

District I
1625 N. French Dr., Hobbs, NM 88240
District II
1301 W. Grand Avenue, Artesia, NM 88210
District III
1000 Rio Brazos Rd., Aztec, NM 87410
District IV
1220 S. St. Francis Dr., Santa Fe, NM 87505

State of New Mexico
Energy, Minerals & Natural Resources Department
OIL CONSERVATION DIVISION
1220 South St. Francis Dr.
Santa Fe, NM 87505

NM OIL CONSERVATION
ARTESIA DISTRICT
FEB 29 2016
RECEIVED

Form C-102

Revised October 12, 2005

Submit to Appropriate District Office

State Lease - 4 Copies

Fee Lease - 3 Copies

☒ AMENDED REPORT

WELL LOCATION AND ACREAGE DEDICATION PLAT

| | | | |
|------------------------------|--|----------------------|--|
| * API Number 30-015-40577 | | * Pool Code 96831 | * Pool Name Cedar Lake; Glorieta - Yeso |
| * Property Code 315935 | * Property Name Cedar Lake Federal C A | | * Well Number 113H |
| * OGRID No. 873 | * Operator Name Apache Corporation: 303 Veterans Airpark Lane, Suite 1000 Midland, TX 79705 | | * Elevation |

¹⁰ Surface Location

| UL or lot no. | Section | Township | Range | Lot Idn | Feet from the | North/South line | Feet from the | East/West line | County |
|---------------|---------|----------|-------|---------|---------------|------------------|---------------|----------------|-------------|
| | | | | | | | | | Eddy Co, NM |

¹¹ Bottom Hole Location If Different From Surface

| UL or lot no. | Section | Township | Range | Lot Idn | Feet from the | North/South line | Feet from the | East/West line | County |
|--------------------|---------|--------------------|-------|-----------------------|---------------|---|---------------|----------------|--------|
| | | | | | | | | | |
| ** Dedicated Acres | | ** Joint or Infill | | ** Consolidation Code | | ** Order No. SEE ATTACHED - ORIGINAL C-102 | | | |

No allowable will be assigned to this completion until all interests have been consolidated or a non-standard unit has been approved by the division.

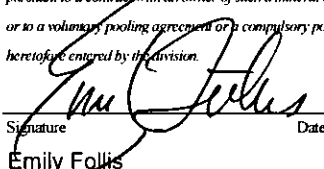
| | | | | | |
|----|--|--|--|--|--|
| 16 | | | | | ¹⁷ OPERATOR CERTIFICATION I hereby certify that the information contained herein is true and complete to the best of my knowledge and belief, and that this organization either owns a working interest or unleased mineral interest in the land including the proposed bottom hole location or has a right to drill this well at this location pursuant to a contract with an owner of such a mineral or working interest, or to a voluntary pooling agreement or a compulsory pooling order heretofore entered by the division.  Signature _____ Date 02/16/2016 Emily Follis Printed Name _____ |
| | | | | | |
| | | | | | |
| | | | | | |
| 18 | | | | | SURVEYOR CERTIFICATION I hereby certify that the well location shown on this plat was plotted from field notes of actual surveys made by me or under my supervision, and that the same is true and correct to the best of my belief. Date of Survey _____ Signature and Seal of Professional Surveyor: _____ Certificate Number _____ |
| | | | | | |
| | | | | | |
| | | | | | |

DISTRICT I
1625 N. French Dr., Hobbs, NM 88240
Phone: (575) 393-6161 Fax: (575) 393-0720

DISTRICT II
811 S. First St., Artesia, NM 88210
Phone: (575) 748-1283 Fax: (575) 748-9720

DISTRICT III
1000 Rio Brazos Road, Aztec, NM 87410
Phone: (505) 334-6178 Fax: (505) 334-6170

DISTRICT IV
1220 S. St. Francis Dr., Santa Fe, NM 87505
Phone: (505) 476-3460 Fax: (505) 476-3462

State of New Mexico
Energy, Minerals & Natural Resources Department
OIL CONSERVATION DIVISION
1220 South St. Francis Dr.
Santa Fe, New Mexico 87505

NM OIL CONSERVATION
ARTESIA DISTRICT
FEB 29 2016
RECEIVED

Form C-102
Revised August 1, 2011
Submit one copy to appropriate
District Office

AMENDED REPORT

WELL LOCATION AND ACREAGE DEDICATION PLAT

| | | |
|---------------------------|-------------------------------------|----------------------------------|
| API Number 30-15-40577 | Pool Code 26770 | Pool Name FREN; GLORIETA-YESO |
| Property Code 308711 | Property Name CROW FEDERAL | Well Number 13H |
| OGRID No. 873 | Operator Name APACHE CORPORATION | Elevation 3884' |

| UL or lot No. | Section | Township | Range | Lot Idn | Feet from the | North/South line | Feet from the | East/West line | County |
|---------------|---------|----------|-------|---------|---------------|------------------|---------------|----------------|--------|
| M | 10 | 17-S | 31-E | | 858 | SOUTH | 250 | WEST | EDDY |

| UL or lot No. | Section | Township | Range | Lot Idn | Feet from the | North/South line | Feet from the | East/West line | County |
|---------------|---------|----------|-------|---------|---------------|------------------|---------------|----------------|--------|
| M | 9 | 17-S | 31-E | | 838 | SOUTH | 332 | WEST | EDDY |

| UL or lot No. | Section | Township | Range | Lot Idn | Feet from the | North/South line | Feet from the | East/West line | County |
|---------------|---------|----------|-------|---------|---------------|------------------|---------------|----------------|--------|
| M | 10 | 17-S | 31-E | | 858 | SOUTH | 144 | WEST | EDDY |

| | | | |
|------------------------|-----------------|--------------------|-----------|
| Dedicated Acres 200 | Joint or Infill | Consolidation Code | Order No. |
|------------------------|-----------------|--------------------|-----------|

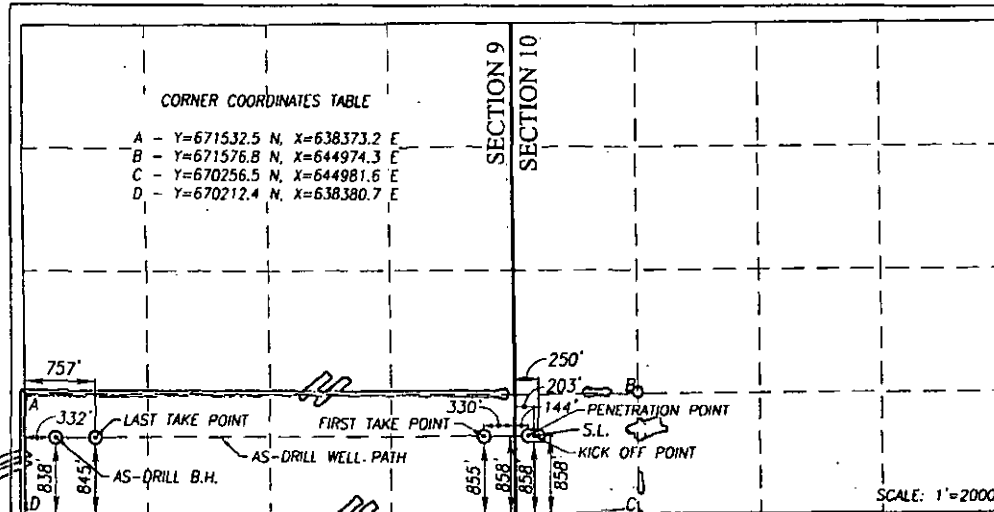

OPERATOR CERTIFICATION

I hereby certify that the information herein is true and complete to the best of my knowledge and belief, and that this organization either owns a working interest or unleased mineral interest in the land including the proposed bottom hole location or has a right to drill this well at this location pursuant to a contract with an owner of such mineral or working interest, or to a voluntary pooling agreement or a compulsory pooling order heretofore entered by the division.

Signature: *Fatima Vasquez* Date: 02/25/2014
Printed Name: Fatima Vasquez
E-mail Address: Fatima.Vasquez@apachecorp.com

SURVEYOR CERTIFICATION

I hereby certify that the well location shown on this plat was plotted from field notes of actual surveys made by me or under my supervision, and that the same is true and correct to the best of my belief.

MARCH 27, 2012

Date of Survey: Signature of Professional Surveyor:

RONALD J. EIDSON
NEW MEXICO
3239
Certification Number: 3239
Professional Surveyor: Ronald J. Eidson
BKL JWSC W.O.: 13.13.1413

NOTE:
AS-DRILLED BOTTOM HOLE AND PENETRATION POINT PLOTTED FROM DATA FURNISHED BY
(APACHE CORPORATION; PHOENIX FINAL SURVEY REPORT, APRIL 16, 2013)

GEODETIC COORDINATES
NAD 27 NME
KICK OFF POINT
Y=671106.0 N
X=643860.4 E
LAT.=32.844078° N
LONG.=103.864920° W
LAT.=32° 50' 39" N
LONG.=103° 51' 54" W