

UNITED STATES  
DEPARTMENT OF THE INTERIOR  
BUREAU OF LAND MANAGEMENT

NMOCD  
Artesia

FORM APPROVED  
OMB NO. 1004-0135  
Expires: July 31, 2010

**SUNDRY NOTICES AND REPORTS ON WELLS**  
*Do not use this form for proposals to drill or to re-enter an abandoned well. Use form 3160-3 (APD) for such proposals.*

**SUBMIT IN TRIPLICATE - Other instructions on reverse side.**

5. Lease Serial No.  
NMNM97120

6. If Indian, Allottee or Tribe Name

7. If Unit or CA/Agreement, Name and/or No.

8. Well Name and No.  
BO DUKE FED 5 3H

9. API Well No.  
30-015-42693-00-S1

10. Field and Pool, or Exploratory  
UNKNOWN  
WILDCAT

11. County or Parish, and State  
EDDY COUNTY, NM

1. Type of Well  
☒ Oil Well ☐ Gas Well ☐ Other

2. Name of Operator  
DEVON ENERGY PRODUCTION CO  
Contact: JESSICA SANCHEZ  
Email: jessica.sanchez@devn.com

3a. Address  
333 WEST SHERIDAN AVE  
OKLAHOMA CITY, OK 73102

3b. Phone No. (include area code)  
Ph: 575-746-5594

4. Location of Well (Footage, Sec., T., R., M., or Survey Description)  
Sec 5 T23S R26E SWSE 175FSL 1980FEL  
32.326813 N Lat; 104.313473 W Lon

**12. CHECK APPROPRIATE BOX(ES) TO INDICATE NATURE OF NOTICE, REPORT, OR OTHER DATA**

TYPE OF SUBMISSION	TYPE OF ACTION			
<input type="checkbox"/> Notice of Intent	<input type="checkbox"/> Acidize	<input type="checkbox"/> Deepen	<input type="checkbox"/> Production (Start/Resume)	<input type="checkbox"/> Water Shut-Off
<input checked="" type="checkbox"/> Subsequent Report	<input type="checkbox"/> Alter Casing	<input type="checkbox"/> Fracture Treat	<input type="checkbox"/> Reclamation	<input type="checkbox"/> Well Integrity
<input type="checkbox"/> Final Abandonment Notice	<input type="checkbox"/> Casing Repair	<input type="checkbox"/> New Construction	<input type="checkbox"/> Recomplete	<input checked="" type="checkbox"/> Other
	<input type="checkbox"/> Change Plans	<input type="checkbox"/> Plug and Abandon	<input type="checkbox"/> Temporarily Abandon	
	<input type="checkbox"/> Convert to Injection	<input type="checkbox"/> Plug Back	<input type="checkbox"/> Water Disposal	

13. Describe Proposed or Completed Operation (clearly state all pertinent details, including estimated starting date of any proposed work and approximate duration thereof. If the proposal is to deepen directionally or recompleat horizontally, give subsurface locations and measured and true vertical depths of all pertinent markers and zones. Attach the Bond under which the work will be performed or provide the Bond No. on file with BLM/BIA. Required subsequent reports shall be filed within 30 days following completion of the involved operations. If the operation results in a multiple completion or recompleat in a new interval, a Form 3160-4 shall be filed once testing has been completed. Final Abandonment Notices shall be filed only after all requirements, including reclamation, have been completed, and the operator has determined that the site is ready for final inspection.)

Flare Location

Please find the attached diagram showing the location of the flare.

**NM OIL CONSERVATION**  
ARTESIA DISTRICT

NOV 19 2015

RECEIVED

11/20/15  
Accepted for record  
NMOCD

14. I hereby certify that the foregoing is true and correct.

Electronic Submission #292963 verified by the BLM Well Information System  
For DEVON ENERGY PRODUCTION CO LP, sent to the Carlsbad  
Committed to AFMSS for processing by JAMIE RHOADES on 09/16/2015 (15JLR0419SE)

Name (Printed/Typed) JESSICA SANCHEZ Title AUTHORIZED REPRESENTATIVE

Signature (Electronic Submission) Date 02/25/2015

**THIS SPACE FOR FEDERAL OR STATE OFFICE USE**

Approved By \_\_\_\_\_ Title \_\_\_\_\_

Conditions of approval, if any, are attached. Approval of this notice does not warrant or certify that the applicant holds legal or equitable title to those rights in the subject lease which would entitle the applicant to conduct operations thereon.

Office \_\_\_\_\_

Title 18 U.S.C. Section 1001 and Title 43 U.S.C. Section 1212, make it a crime for any person knowingly and willfully to make to any department or agency of the United States any false, fictitious or fraudulent statements or representations as to any matter within its jurisdiction.

**\*\* BLM REVISED \*\* BLM REVISED \*\* BLM REVISED \*\* BLM REVISED \*\* BLM REVISED \*\***

NO P.O.

6 PAIR 60' x 120'

WBS #5

#1H = XX-100363.01.EQP  
 #2H = XX-100365.01.EQP  
 #3H = XX-100077.01.EQP  
 #4H = XX-100078.01.EQP

SECTION 5, TOWNSHIP 23 SOUTH, RANGE 26 EAST, N.M.P.M.  
 EDDY COUNTY, STATE OF NEW MEXICO  
 SITE MAP

NOTE: LATITUDE AND LONGITUDE COORDINATES ARE SHOWN USING THE NORTH AMERICAN DATUM OF 1983 (NAD83), LISTED NEW MEXICO STATE PLANE EAST COORDINATES ARE GRID (NAD83). BASIS OF BEARING AND DISTANCES USED ARE NEW MEXICO STATE PLANE EAST COORDINATES MODIFIED TO THE SURFACE.

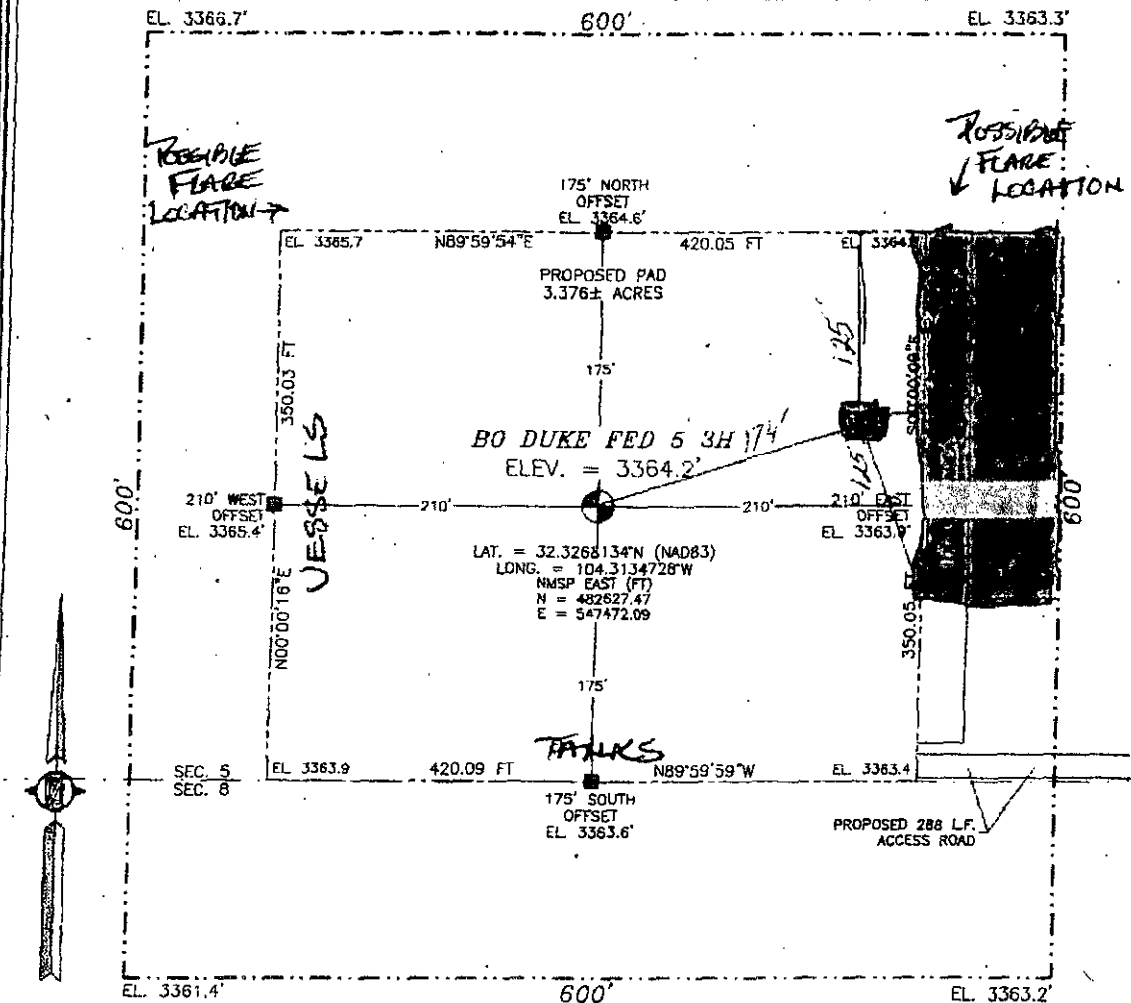

0 10 50 100 200  
 SCALE 1" = 100'  
 DIRECTIONS TO LOCATION  
 FROM THE INTERSECTION OF U.S. 62-180 (NATIONAL PARKS HWY.) AND CR 672 (HIDALGO ROAD) JUST NORTH OF HAPPY'S RESTAURANT GO WEST ON HIDALGO ROAD 5.03 MILES TO CALICHE LEASE ROAD ON LEFT. GO SOUTH ON MAIN CALICHE LEASE ROAD 1.45 MILES FLAGGED PROPOSED ROAD ON RIGHT. 288 LF (0.05 MILES) WEST TO SE. COR. OF PAD

DEVON ENERGY PRODUCTION COMPANY, L.P.  
 BO DUKE FED 5 3H  
 LOCATED 175 FT. FROM THE SOUTH LINE  
 AND 1980 FT. FROM THE EAST LINE OF  
 SECTION 5, TOWNSHIP 23 SOUTH,  
 RANGE 26 EAST, N.M.P.M.  
 EDDY COUNTY, STATE OF NEW MEXICO

DECEMBER 12, 2013

SURVEY NO. 2310A

MADRON SURVEYING, INC. 30' SOUTH CANAL (575) 234-3341 CARLSBAD, NEW MEXICO

TOM RISTYJAN