

UNITED STATES  
DEPARTMENT OF THE INTERIOR  
BUREAU OF LAND MANAGEMENTNM OIL CONSERVATION  
ARTESIA DISTRICTFORM APPROVED  
OMB NO. 1004-0135  
Expires: July 31, 2010

## SUNDRY NOTICES AND REPORTS ON WELLS

Do not use this form for proposals to drill or to re-enter an abandoned well. Use form 3160-3 (APD) for such proposals.

DEC 18 2015

SUBMIT IN TRIPLICATE - Other instructions on reverse side

1. Type of Well <input checked="" type="checkbox"/> Oil Well <input type="checkbox"/> Gas Well <input type="checkbox"/> Other		5. Lease Serial No. NMLC029426B
2. Name of Operator APACHE CORPORATION		6. If Indian, Allottee or Tribe Name
Contact: JENNIFER E VAN CUREN E-Mail: Jennifer.vancuren@arcadis.com		7. If Unit or CA/Agreement, Name and/or No. NMMN134086
3a. Address 303 VETERANS AIRPARK LANE SUITE 3000 MIDLAND, TX 79705	3b. Phone No. (include area code) Ph: 432-687-5400 Ext: 117 Fx: 432-687-5401	8. Well Name and No. CROW FEDERAL 20H
4. Location of Well (Footage, Sec., T., R., M., or Survey Description) Sec 10 T17S R31E NESE 2310FSL 370FEL 32.848107 N Lat, 103.849600 W Lon		9. API Well No. 30-015-41910-00-S1
		10. Field and Pool, or Exploratory FREN UNKNOWN
		11. County or Parish, and State EDDY COUNTY, NM

## 12. CHECK APPROPRIATE BOX(ES) TO INDICATE NATURE OF NOTICE, REPORT, OR OTHER DATA

TYPE OF SUBMISSION	TYPE OF ACTION			
<input checked="" type="checkbox"/> Notice of Intent	<input type="checkbox"/> Acidize	<input type="checkbox"/> Deepen	<input type="checkbox"/> Production (Start/Resume)	<input type="checkbox"/> Water Shut-Off
<input type="checkbox"/> Subsequent Report	<input type="checkbox"/> Alter Casing	<input type="checkbox"/> Fracture Treat	<input checked="" type="checkbox"/> Reclamation	<input type="checkbox"/> Well Integrity
<input type="checkbox"/> Final Abandonment Notice	<input type="checkbox"/> Casing Repair	<input type="checkbox"/> New Construction	<input type="checkbox"/> Recomplete	<input type="checkbox"/> Other
	<input type="checkbox"/> Change Plans	<input type="checkbox"/> Plug and Abandon	<input type="checkbox"/> Temporarily Abandon	
	<input type="checkbox"/> Convert to Injection	<input type="checkbox"/> Plug Back	<input type="checkbox"/> Water Disposal	

13. Describe Proposed or Completed Operation (clearly state all pertinent details, including estimated starting date of any proposed work and approximate duration thereof. If the proposal is to deepen directionally or recomple horizontally, give subsurface locations and measured and true vertical depths of all pertinent markers and zones. Attach the Bond under which the work will be performed or provide the Bond No. on file with BLM/BIA. Required subsequent reports shall be filed within 30 days following completion of the involved operations. If the operation results in a multiple completion or recomple in a new interval, a Form 3160-4 shall be filed once testing has been completed. Final Abandonment Notices shall be filed only after all requirements, including reclamation, have been completed, and the operator has determined that the site is ready for final inspection.)

APACHE REQUESTS TO MODIFY / CHANGE THE ORIGINAL PLANS FOR THE INTERIM RECLAMATION (IR) FOR THE FOLLOWING WELLS.

CROW FEDERAL 19H, I-10-17S-31E, 2280' FSL & 370' FEL, 3001541909  
CROW FEDERAL 20H, I-10-17S-31E, 2310' FSL & 370' FEL, 3001541910  
CROW FEDERAL 21H, I-10-17S-31E, 2340' FSL & 370' FEL, 3001541911

CD 12/21/15  
Accepted for record  
NMLC029426B

ORIGINAL PLANS DID NOT ACCOUNT FOR THE SATELLITE FACILITY LOCATED ON THE WEST JUST NORTH OF THE ACCESS ROAD. PLEASE SEE TABLE BELOW FOR ORIGINALLY PLANNED AND REVISED IR.

TYPE PAD AS BUILT ACREAGE WELL PAD REMAINING ACREAGE  
ORIGINAL 310 x 350 FEET 2.49 190 X 260 FEET 1.35

14. I hereby certify that the foregoing is true and correct.

Electronic Submission #323615 verified by the BLM Well Information System

For APACHE CORPORATION, sent to the Carlsbad

Committed to AFMS for processing by JENNIFER SANCHEZ on 11/16/2015 (16JAS1164SE)

Name (Printed/Typed) JENNIFER E VAN CUREN

Title AUTHORIZED REPRESENTATIVE

Signature (Electronic Submission)

Date 11/15/2015

## THIS SPACE FOR FEDERAL OR STATE OFFICE USE

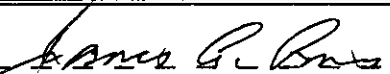
Approved By 	Title SPECT	Date 12-12-15
Conditions of approval, if any, are attached. Approval of this notice does not warrant or certify that the applicant holds legal or equitable title to those rights in the subject lease which would entitle the applicant to conduct operations thereon.		
Office CD		

Title 18 U.S.C. Section 1001 and Title 43 U.S.C. Section 1212, make it a crime for any person knowingly and willfully to make to any department or agency of the United States any false, fictitious or fraudulent statements or representations as to any matter within its jurisdiction.

\*\* BLM REVISED \*\* BLM REVISED \*\* BLM REVISED \*\* BLM REVISED \*\* BLM REVISED \*\*

**Additional data for EC transaction #323615 that would not fit on the form**

**32. Additional remarks, continued**

REVISED 310 x 350 FEET 2.49 SEE PLAT 1.42

APACHE PLANS TO MAKE UP THE 0.07 ACRE DIFFERENCE WITHIN THE SAME DEVELOPMENT AREA AND WILL BE TRACKED BY ARCADIS. IF PROPOSED PRAIRIE CHICKEN SUBURBS 3H IS NOT DRILLED PRIOR TO EXPIRATION OF PERMIT, THE 0.07+ ACRES WILL BE RECLAIMED ON THE SOUTH SIDE OF CROW FEDERAL 19H ? 21H WELL PAD.

IR WORK TO BE COMPLETED ? REMOVE CABLE, ANY FRAC SAND, AND UNUSED GRAVEL. PROPANE TANKS, IF STILL PRESENT, WILL BE REALIGNED TO MAXIMIZE THE IR ON THE EAST SIDE. CALICHE FREE OF ANY CONTAMINATION WILL BE REMOVED AND STOCKPILED FOR USE ON ROADS OR CONSTRUCTION OF WELL PADS. AREAS TO BE RECLAIMED WILL BE RECONTOURED TO MATCH SURROUNDING AREAS, THE TOPSOIL WILL BE DISTRIBUTED ACROSS ALL RECLAIMED AREAS, RIPPED ACROSS ANY SLOPED AREAS (NONE ANTICIPATED), AND SEEDED WITH BLM LPC SEED MIXTURE. WELL PAD WILL BE BERMED TO PREVENT CONTAMINANTS FROM LEAVING LOCATION IF AN UNDESIREABLE EVENT WAS TO OCCUR.

ALL LPC GUIDELINES WILL BE FOLLOWED IF IR STARTS AFTER MARCH 1 OR BEFORE JUNE 15.

APACHE PLANS TO RECLAIM AFTER LAST WELL (21H) IS DRILLED AND COMPLETED.

PLEASE SEE ATTACHED DIAGRAM OF REVISED PLAN.

Remaining Well Pad 1 & 2

IR - ~1.0

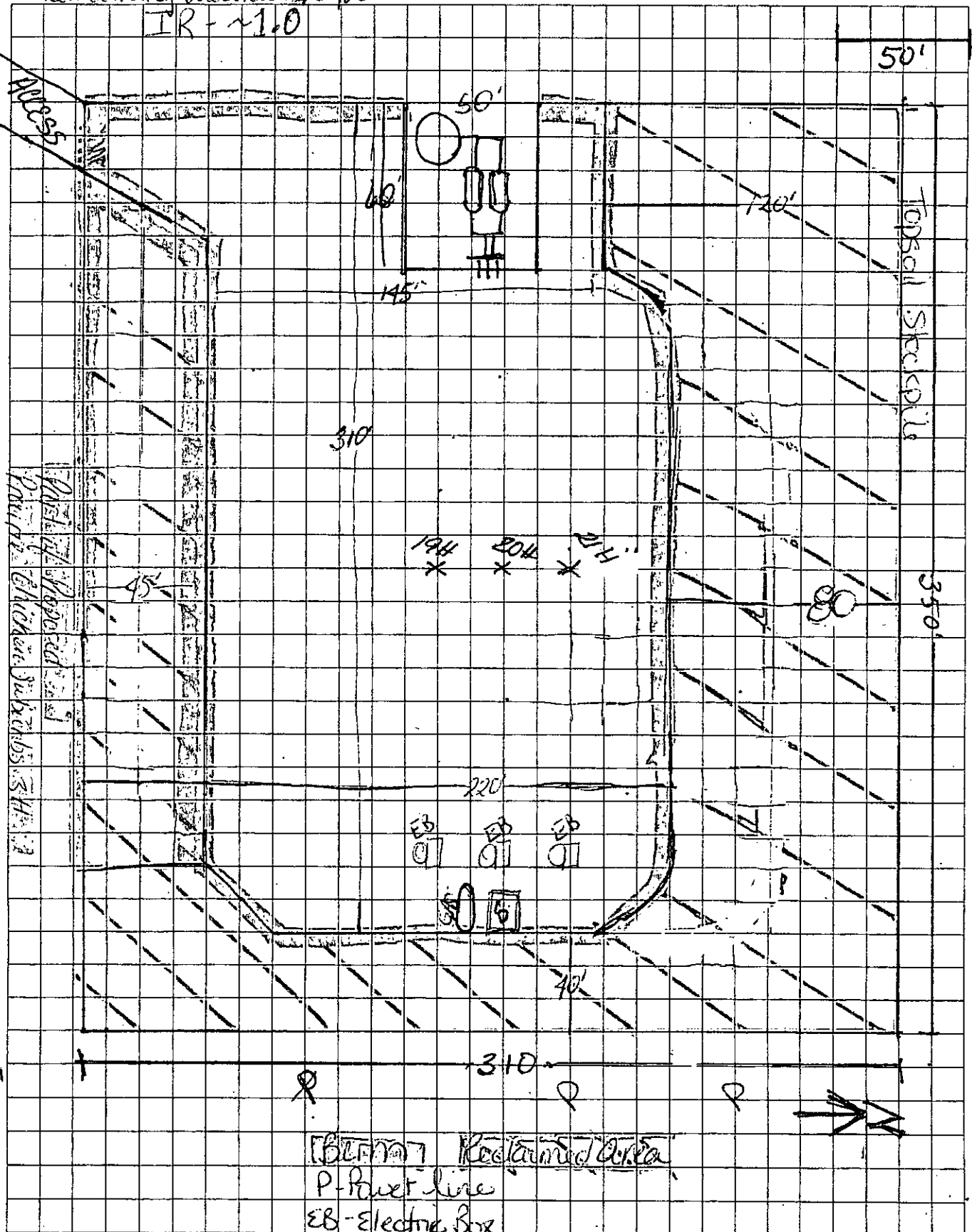

Legend: Reclaimed Area

P - Power Line

EB - Electric Box

Gts - Propane tank

S - Power trailer