

Form 3160-3
(March 2012)**NM OIL CONSERVATION
ARTESIA DISTRICT**

APR 26 2016

UNITED STATES
DEPARTMENT OF THE INTERIOR
BUREAU OF LAND MANAGEMENT**HIGH CAVEKARST**FORM APPROVED
OMB No. 1004-0137
Expires October 31, 2014**APPLICATION FOR PERMIT TO DRILL OR REENTER**

| | | | |
|--|---|---|-----------------|
| RECEIVED | | 5. Lease Serial No. NMNM-557370 | |
| 1a. Type of work: <input checked="" type="checkbox"/> DRILL <input type="checkbox"/> REENTER | | 6. If Indian, Allottee or Tribe Name N/A | |
| 1b. Type of Well: <input checked="" type="checkbox"/> Oil Well <input type="checkbox"/> Gas Well <input type="checkbox"/> Other <input checked="" type="checkbox"/> Single Zone <input type="checkbox"/> Multiple Zone | | 7. If Unit or CA Agreement, Name and No. N/A | |
| 2. Name of Operator LIME ROCK RESOURCES II-A, L. P. | | 8. Lease Name and Well No. EAGLE 27 P FEDERAL 10 | |
| 3a. Address 1111 BAGBY ST., SUITE 4600 HOUSTON, TX 77002 | | 9. API Well No. 30-015- 43730 | |
| 3b. Phone No. (include area code) 713 292-9528 | | 10. Field and Pool, or Exploratory RED LAKE; GLORIETA-YESO, NE | |
| 4. Location of Well (Report location clearly and in accordance with any State requirements.) At surface 330' FSL & 965' FEL At proposed prod. zone SAME | | 11. Sec., T. R. M. or Blk. and Survey or Area SESE 27-17S-27E | |
| 14. Distance in miles and direction from nearest town or post office* 8 AIR MILES SE OF ARTESIA, NM | | 12. County or Parish EDDY | 13. State NM |
| 15. Distance from proposed* location to nearest property or lease line, ft. (Also to nearest drig. unit line, if any) 990' | 16. No. of acres in lease 720 | 17. Spacing Unit dedicated to this well SESE | |
| 18. Distance from proposed location* to nearest well, drilling, completed, applied for, on this lease, ft. 635' (Arco Fed. 1 (P&A)) | 19. Proposed Depth 5,183' | 20. BLM/BIA Bond No. on file NMB-000797 & NMB-000817 | |
| 21. Elevations (Show whether DF, KDB, RT, GL, etc.) 3,520.4' UNGRADED | 22. Approximate date work will start* 09/28/2015 | 23. Estimated duration 1 MONTH | |

24. Attachments

The following, completed in accordance with the requirements of Onshore Oil and Gas Order No. I, must be attached to this form:

- Well plat certified by a registered surveyor.
- A Drilling Plan.
- A Surface Use Plan (if the location is on National Forest System Lands, the SUPO must be filed with the appropriate Forest Service Office).
- Bond to cover the operations unless covered by an existing bond on file (see Item 20 above).
- Operator certification
- Such other site specific information and/or plans as may be required by the BLM.

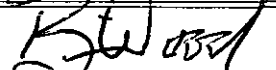
| | | |
|---|--|--------------------|
| 25. Signature  | Name (Printed/Typed) BRIAN WOOD (PHONE: 505 466-8120) | Date 06/20/2015 |
|---|--|--------------------|

Title

CONSULTANT

(FAX: 505 466-9682)

Approved by (Signature)

Name (Printed/Typed)

Date APR 18 2016

Title

FIELD MANAGER

Office

CARLSBAD FIELD OFFICE

Application approval does not warrant or certify that the applicant holds legal or equitable title to those rights in the subject lease which would entitle the applicant to conduct operations thereon.
Conditions of approval, if any, are attached.

APPROVAL FOR TWO YEARS

Title 18 U.S.C. Section 1001 and Title 43 U.S.C. Section 1212, make it a crime for any person knowingly and willfully to make to any department or agency of the United States any false, fictitious or fraudulent statements or representations as to any matter within its jurisdiction.

(Continued on page 2)

*(Instructions on page 2)

Roswell Controlled Water Basin

The NMOCD Gas Capture Plan notice has been posted on the web site under Announcements. A copy of the GCP form is included with the notice and is also in the forms section under Unnumbered forms. Please submit accordingly in a timely manner.

**SEE ATTACHED FOR
CONDITIONS OF APPROVAL**

Lime Rock Resources II-A, L.P.
Eagle 27 P Federal 10
330' FSL & 965' FEL
Sec. 27, T. 17 S., R. 27 E.
Eddy County, NM

SURFACE PLAN PAGE 4

CERTIFICATION

I hereby certify that I, or someone under my direct supervision, have inspected the drill site and access route proposed herein; that I am familiar with the conditions which currently exist; that I have full knowledge of state and Federal laws applicable to this operation; that the statements made in this APD package are, to the best of my knowledge, true and correct; and that the work associated with the operations proposed herein will be performed in conformity with this APD package and the terms and conditions under which it is approved. I also certify that I, or the company I represent, am responsible for the operations conducted under this application. These statements are subject to the provisions of 18 U. S. C. 1001 for the filing of false statements. Executed this 20th day of June, 2015.

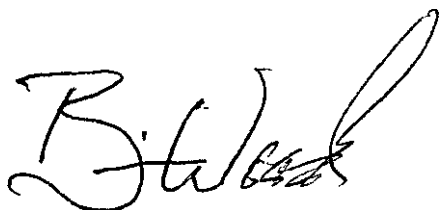

Brian Wood, Consultant

Permits West, Inc.

37 Verano Loop, Santa Fe, NM 87508

(505) 466-8120

FAX: (505) 466-9682

Cellular: (505) 699-2276

Field representative will be:

Spencer Cox, Production Engineer

Lime Rock Resources II-A, L.P.

1111 Bagby St., Suite 4600

Houston, TX 77002

Office: (713) 292-9528

Mobile: (432) 254-5140

FAX: (713) 292-9578

District I
1625 N. French Dr., Hobbs, NM 88240
Phone: (575) 393-6161 Fax: (575) 393-0720
District II
511 S. First St., Artesia, NM 88210
Phone: (575) 748-1283 Fax: (575) 748-9720
District III
1000 Rio Brazos Road, Aztec, NM 87410
Phone: (505) 334-6175 Fax: (505) 334-6170
District IV
1220 S. St. Francis Dr., Santa Fe, NM 87505
Phone: (505) 476-3460 Fax: (505) 476-3462

State of New Mexico **NM OIL CONSERVATION**
Energy, Minerals & Natural Resources Department
OIL CONSERVATION DIVISION
1220 South St. Francis Dr.
Santa Fe, NM 87505

Form C-102

ARTESIA DISTRICT

Revised August 1, 2011

Submit one copy to appropriate District Office

RECEIVED

☐ AMENDED REPORT

WELL LOCATION AND ACREAGE DEDICATION PLAT

| | | |
|---|--|---|
| ¹ API Number 30-015- 43 730 | ² Pool Code 96836 | ³ Pool Name Red Lake: Glorieta-Yeso Northeast |
| ⁴ Property Code 316 130 | ⁵ Property Name EAGLE 27P FEDERAL | ⁶ Well Number 10 |
| ⁷ OGRID No. 277558 | ⁸ Operator Name LIME ROCK RESOURCES II-A, L.P. | ⁹ Elevation 3520.4 |

¹⁰ Surface Location

| UL or lot no. | Section | Township | Range | Lot Idn | Feet from the | North/South line | Feet from the | East/West line | County |
|---------------|---------|----------|-------|---------|---------------|------------------|---------------|----------------|--------|
| P | 27 | 17 S | 27 E | | 330 | SOUTH | 965 | EAST | EDDY |

¹¹ Bottom Hole Location If Different From Surface

| UL or lot no. | Section | Township | Range | Lot Idn | Feet from the | North/South line | Feet from the | East/West line | County |
|---------------|---------|----------|-------|---------|---------------|------------------|---------------|----------------|--------|
| | | | | | | | | | |

| ¹² Dedicated Acres | ¹³ Joint or Infill | ¹⁴ Consolidation Code | ¹⁵ Order No. |
|-------------------------------|-------------------------------|----------------------------------|-------------------------|
| 40 | | | |

No allowable will be assigned to this completion until all interests have been consolidated or a non-standard unit has been approved by the division.

| | | | | | | | | |
|---|--|--|--|--|--|---|--|--|
| <p>N89°21'30"E 2615.27 FT</p> <p>NW CORNER SEC. 27 LAT. = 32.8122816°N LONG. = 104.2745098°W NMSP EAST (FT) N = 659287.01 E = 559251.48</p> | | | <p>N89°20'30"E 2614.20 FT</p> <p>N/4 CORNER SEC. 27 LAT. = 32.8123577°N LONG. = 104.2660002°W NMSP EAST (FT) N = 659316.30 E = 561865.91</p> | | | <p>NE CORNER SEC. 27 LAT. = 32.8124354°N LONG. = 104.2574941°W NMSP EAST (FT) N = 659346.33 E = 564479.26</p> | | |
| <p>NOTE: LATITUDE AND LONGITUDE COORDINATES ARE SHOWN USING THE NORTH AMERICAN DATUM OF 1927 (NAD27). LISTED NEW MEXICO STATE PLANE EAST COORDINATES ARE GRID (NAD27). BASIS OF BEARING AND DISTANCES USED ARE NEW MEXICO STATE PLANE EAST (NAD83) COORDINATES MODIFIED TO THE SURFACE.</p> | | | | | | | | |
| <p>W/4 CORNER SEC. 27 LAT. = 32.8050899°N LONG. = 104.2744890°W NMSP EAST (FT) N = 656670.63 E = 559259.35</p> | | | <p>E/4 CORNER SEC. 27 LAT. = 32.8052421°N LONG. = 104.2575627°W NMSP EAST (FT) N = 656729.35 E = 564460.05</p> | | | | | |
| <p>EAGLE "27P" FEDERAL 10 ELEV. = 3520.4' LAT. = 32.7989159°N (NAD27) LONG. = 104.2607618°W NMSP EAST (FT) N = 654427.11 E = 563478.69</p> | | | | | | | | |
| <p>SURFACE LOCATION</p> | | | | | | | | |
| <p>SW CORNER SEC. 27 LAT. = 32.7978319°N LONG. = 104.2745114°W NMSP EAST (FT) N = 654030.12 E = 559253.94</p> | | | <p>S/4 CORNER SEC. 27 LAT. = 32.7979411°N LONG. = 104.2660691°W NMSP EAST (FT) N = 654071.39 E = 561848.10</p> | | | <p>SE CORNER SEC. 27 LAT. = 32.7980488°N LONG. = 104.2576300°W NMSP EAST (FT) N = 654112.34 E = 564441.27</p> | | |
| <p>S89°05'18"W 2595.15 FT</p> | | | <p>S89°05'43"W 2594.17 FT</p> | | | | | |

500'25'14"W 2617.73 FT

500'24'40"W 2617.75 FT

500'10'20"W 2617.07 FT

500'07'02"E 2641.20 FT

965'

330'

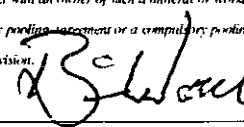
"OPERATOR CERTIFICATION"
I hereby certify that the information contained herein is true and complete to the best of my knowledge and belief, and that this organization either owns a working interest or undivided mineral interest in the land including the proposed bottom hole location or has a right to drill this well at this location pursuant to a contract with an owner of such a mineral or working interest, or to a voluntary pooling agreement or a compulsory pooling order heretofore entered by the division.

Signature: Brian Wood Date: 6-20-15

Printed Name: brian@permitswest.com

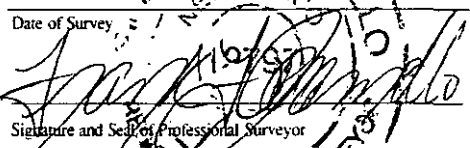
E-mail Address:

"SURVEYOR CERTIFICATION"
I hereby certify that the well location shown on this plat was plotted from field notes of actual surveys made by me or under my supervision, and that the same is true and correct to the best of my belief.
MARCH 16, 2015
Date of Survey

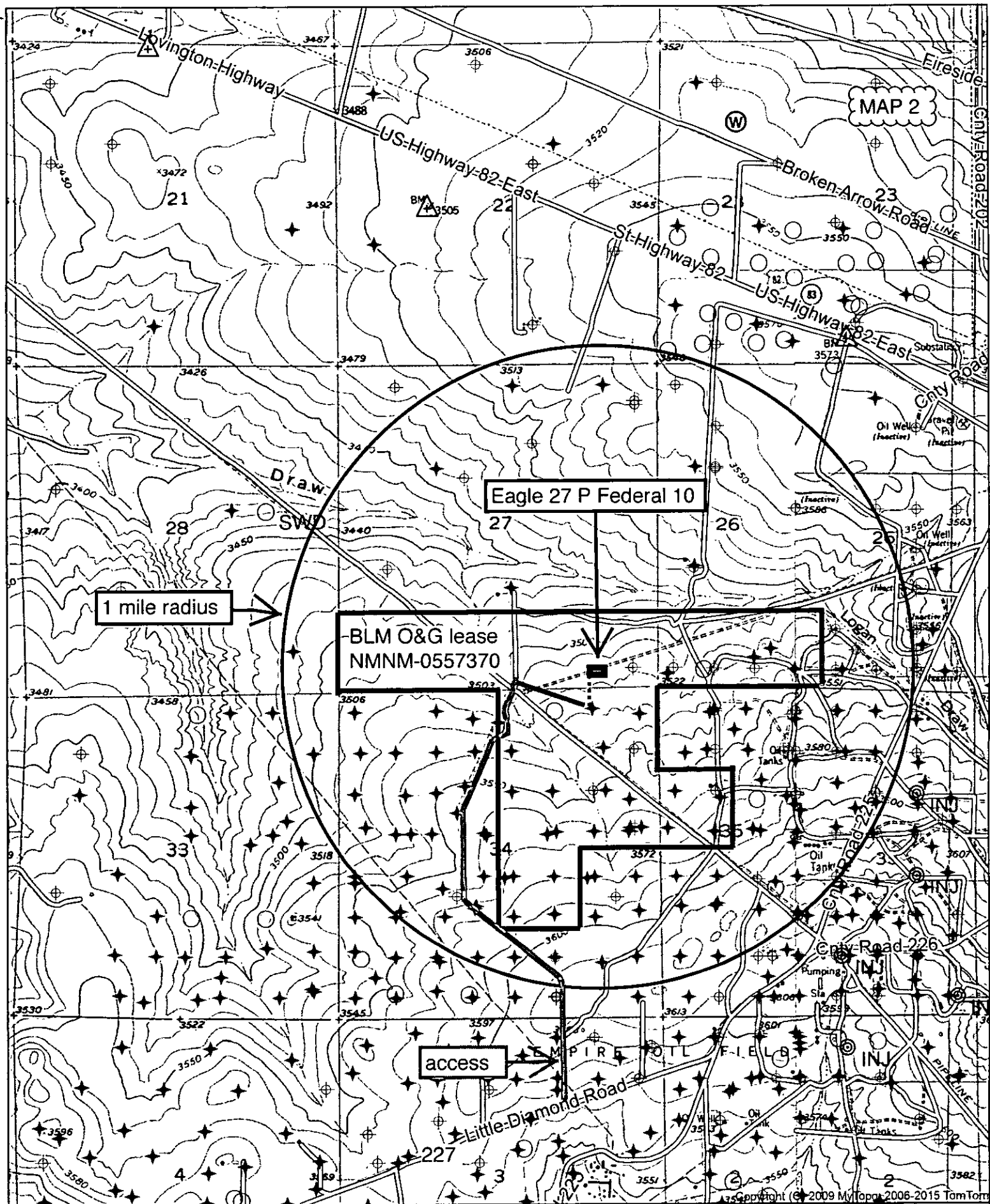
Signature and Seal of Professional Surveyor
Certificate Number: FFLN001474 ARAMILLO 100015 12797
ARAMILLO NO. 3719



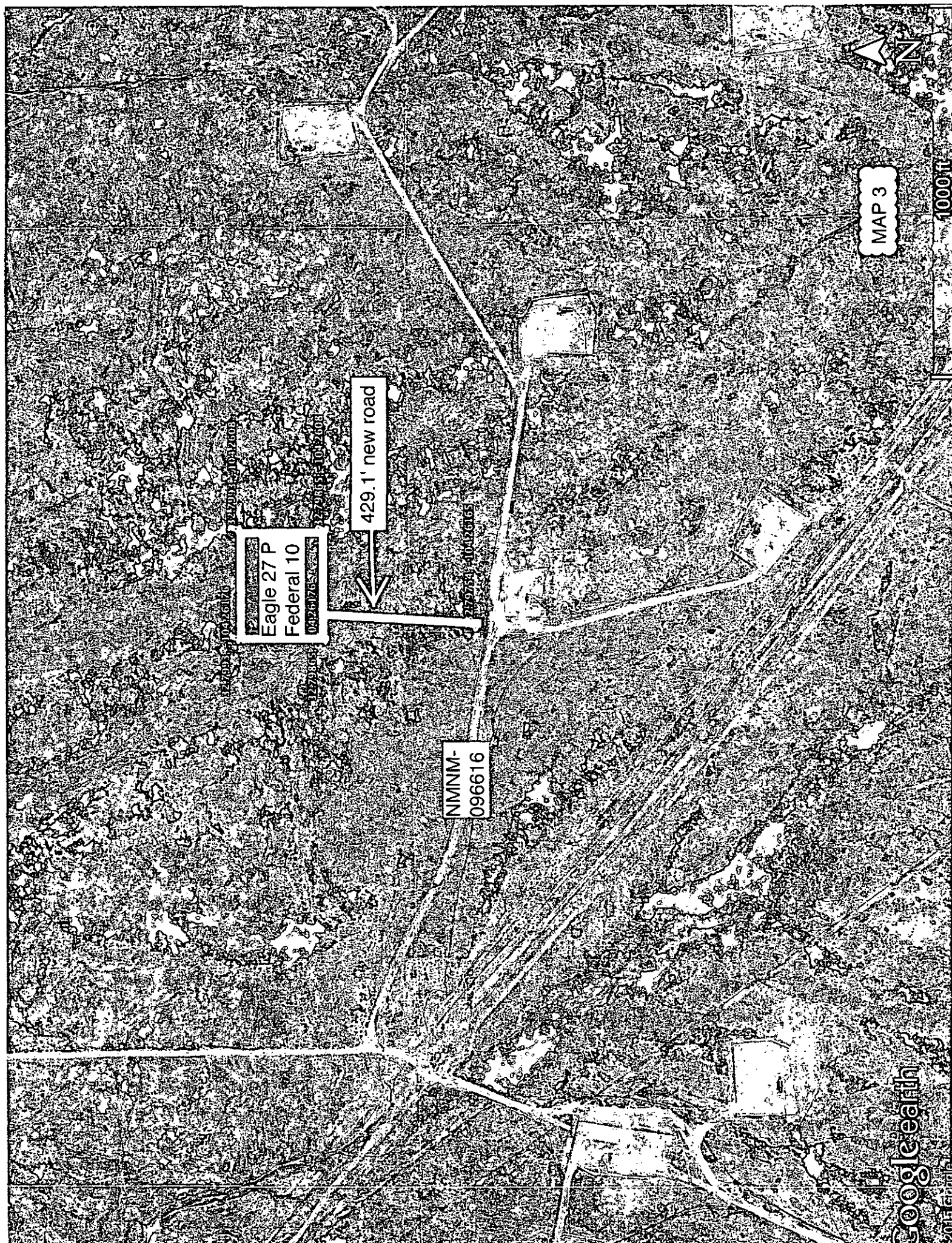

Quad: SPRING LAKE
Scale: 1 inch = 2,000 ft.



MAP 3

1000ft

NMINM-096616

429.1' new road

Eagle 27 P
Federal 10

1012608

Googleearth

ACCESS ROAD PLAT

ACCESS ROAD TO THE EAGLE "27P" FEDERAL 10

MAP 4

LIME ROCK RESOURCES II-A, L.P.
CENTERLINE SURVEY OF AN ACCESS ROAD CROSSING
SECTIONS 34, 27, TOWNSHIP 17 SOUTH, RANGE 27 EAST, N.M.P.M.
EDDY COUNTY, STATE OF NEW MEXICO
MARCH 16, 2015

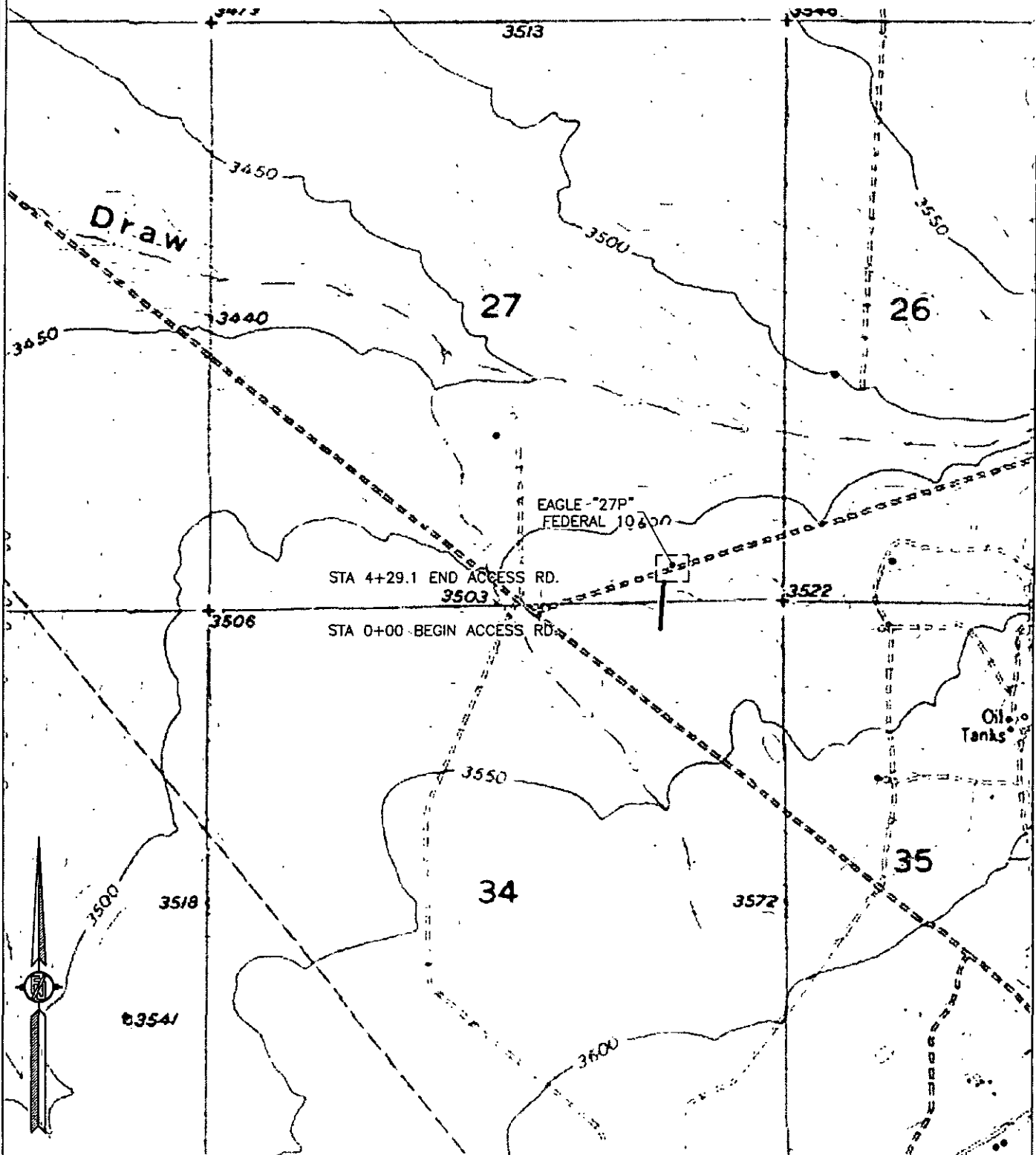

MADRON SURVEYING, INC. 301 SOUTH CANAL (575) 234-3341 CARLSBAD, NEW MEXICO

SURVEY NO. 3825

ACCESS ROAD PLAT

ACCESS ROAD TO THE EAGLE "27P" FEDERAL 10

MAP 5

LIME ROCK RESOURCES II-A, L.P.
CENTERLINE SURVEY OF AN ACCESS ROAD CROSSING
SECTION 27, TOWNSHIP 17 SOUTH, RANGE 27 EAST, N.M.P.M.
EDDY COUNTY, STATE OF NEW MEXICO
MARCH 16, 2015

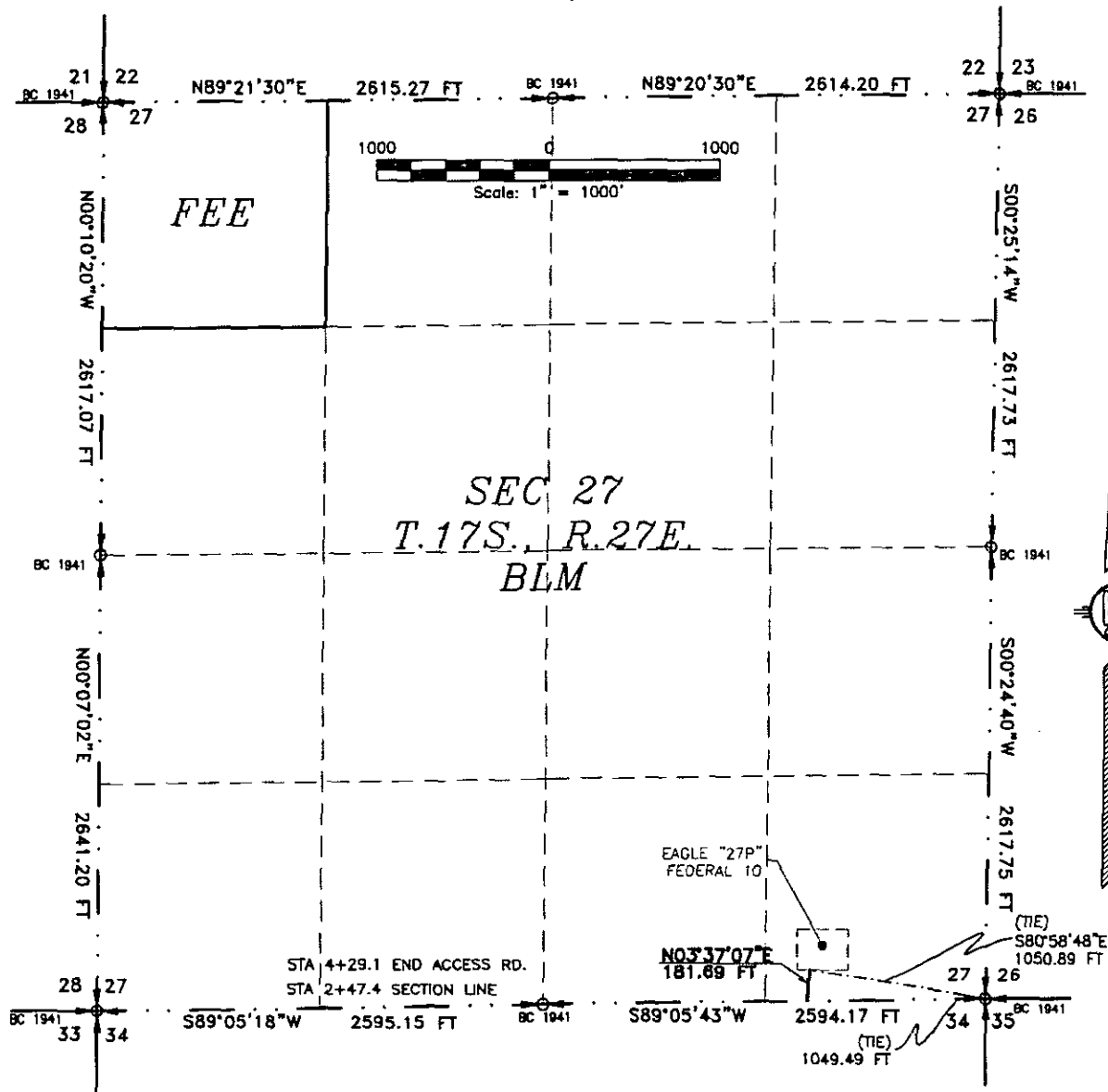

SURVEYOR CERTIFICATE

I, FILMON F. JARAMILLO, A NEW MEXICO PROFESSIONAL SURVEYOR NO. 12797, HEREBY CERTIFY THAT I HAVE CONDUCTED AND AM RESPONSIBLE FOR THIS SURVEY, THAT THIS SURVEY IS TRUE AND CORRECT TO THE BEST OF MY KNOWLEDGE AND BELIEF, AND THAT THIS SURVEY AND PLAT MEET THE MINIMUM STANDARDS FOR LAND SURVEYING IN THE STATE OF NEW MEXICO.

IN WITNESS WHEREOF, THIS CERTIFICATE IS EXECUTED AT CARLSBAD,

NEW MEXICO, THIS 21 DAY OF MARCH 2015.

GENERAL NOTES

- 1.) THE INTENT OF THIS ROUTE SURVEY IS TO ACQUIRE AN EASEMENT.
- 2.) BASIS OF BEARING IS NMSP EAST MODIFIED TO SURFACE COORDINATES.

MADRON SURVEYING, INC.
301 SOUTH CANAL
CARLSBAD, NEW MEXICO 88220
Phone (575) 234-3341

FILMON F. JARAMILLO PLS. 12797

SURVEY NO. 3825

MADRON SURVEYING, INC. 301 SOUTH CANAL CARLSBAD, NEW MEXICO (575) 234-3341

ACCESS ROAD PLAT

ACCESS ROAD TO THE EAGLE "27P" FEDERAL 10

MAP 6

LIME ROCK RESOURCES II-A, L.P.
CENTERLINE SURVEY OF AN ACCESS ROAD CROSSING
SECTION 34, TOWNSHIP 17 SOUTH, RANGE 27 EAST, N.M.P.M.
EDDY COUNTY, STATE OF NEW MEXICO
MARCH 16, 2015

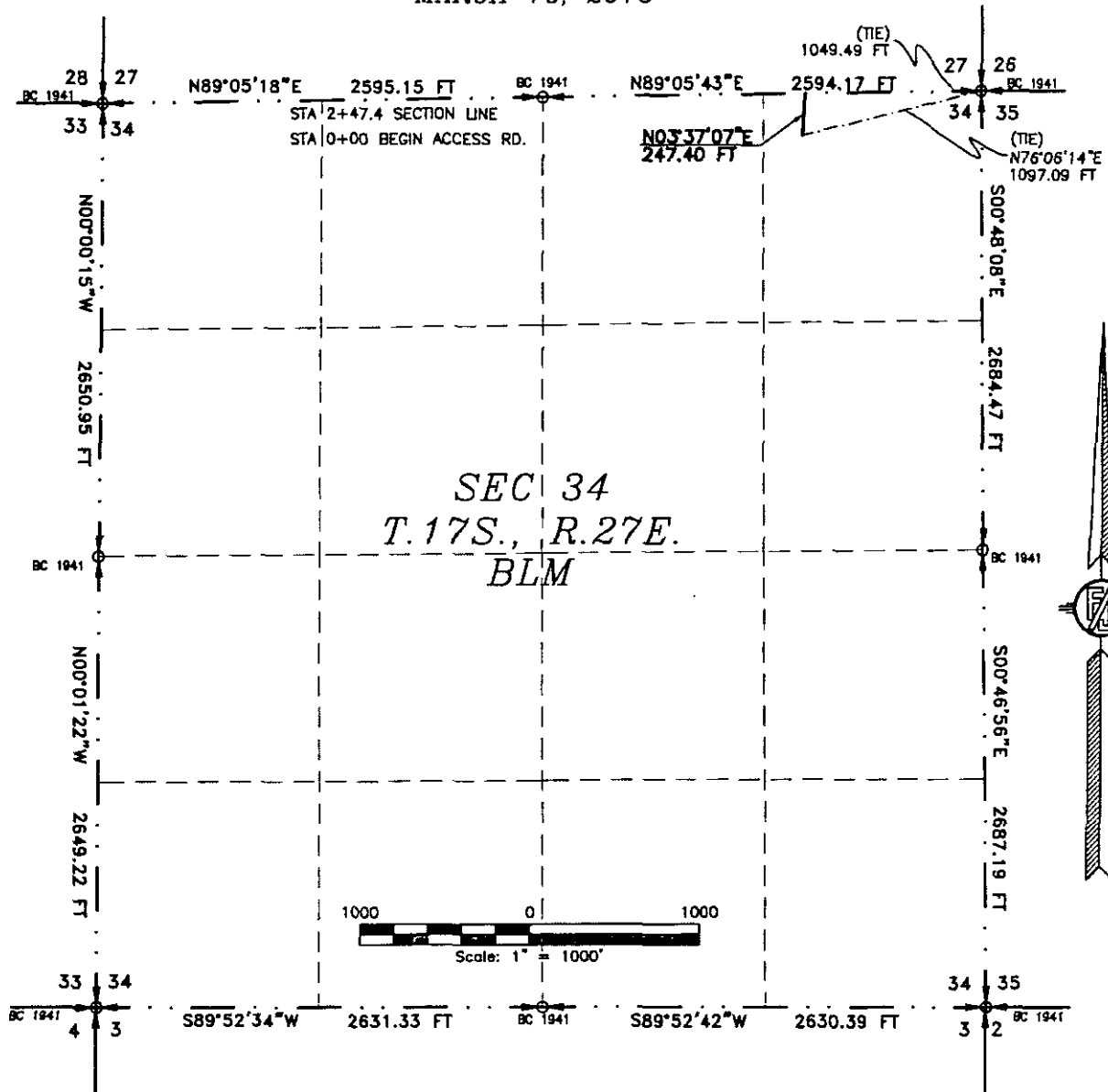

SEE NEXT SHEET (2-6) FOR DESCRIPTION

SURVEYOR CERTIFICATE

I, FILMON F. JARAMILLO, A NEW MEXICO PROFESSIONAL SURVEYOR NO. 12797, HEREBY CERTIFY THAT I HAVE CONDUCTED AND AM RESPONSIBLE FOR THIS SURVEY, THAT THIS SURVEY IS TRUE AND CORRECT TO THE BEST OF MY KNOWLEDGE AND BELIEF, AND THAT THIS SURVEY AND PLAT MEET THE MINIMUM STANDARDS FOR LAND SURVEYING IN THE STATE OF NEW MEXICO.

IN WITNESS WHEREOF, THIS CERTIFICATE IS EXECUTED AT CARLSBAD,

NEW MEXICO, THIS 21 DAY OF MARCH 2015

GENERAL NOTES

1.) THE INTENT OF THIS ROUTE SURVEY IS TO ACQUIRE AN EASEMENT.

2.) BASIS OF BEARING IS NMSP EAST MODIFIED TO SURFACE COORDINATES.

MADRON SURVEYING, INC.
301 SOUTH CANAL
CARLSBAD, NEW MEXICO 88220
Phone (575) 234-3341

SURVEY NO. 3825

MADRON SURVEYING, INC.

301 SOUTH CANAL
(575) 234-3341

CARLSBAD, NEW MEXICO

ACCESS ROAD PLAT

ACCESS ROAD TO THE EAGLE "27P" FEDERAL 10

MAP 7

LIME ROCK RESOURCES II-A, L.P.
CENTERLINE SURVEY OF AN ACCESS ROAD CROSSING
SECTION 27, TOWNSHIP 17 SOUTH, RANGE 27 EAST, N.M.P.M.
EDDY COUNTY, STATE OF NEW MEXICO
MARCH 16, 2015

DESCRIPTION

A STRIP OF LAND 20 FEET WIDE CROSSING BUREAU OF LAND MANAGEMENT LAND IN SECTION 27, TOWNSHIP 17 SOUTH, RANGE 27 EAST, N.M.P.M., EDDY COUNTY, STATE OF NEW MEXICO AND BEING 10 FEET EACH SIDE OF THE FOLLOWING DESCRIBED CENTERLINE SURVEY:

BEGINNING AT A POINT WITHIN THE SE/4 SE/4 OF SAID SECTION 27, TOWNSHIP 17 SOUTH, RANGE 27 EAST, N.M.P.M., WHENCE THE SOUTHEAST CORNER OF SAID SECTION 27, TOWNSHIP 17 SOUTH, RANGE 27 EAST, N.M.P.M. BEARS N89°05'43"E, A DISTANCE OF 1049.49 FEET;

THENCE N03°37'07"E A DISTANCE OF 181.69 FEET THE TERMINUS OF THIS CENTERLINE SURVEY, WHENCE THE SOUTHEAST CORNER OF SAID SECTION 27, TOWNSHIP 17 SOUTH, RANGE 27 EAST, N.M.P.M. BEARS S80°58'48"E, A DISTANCE OF 1050.89 FEET;

SAID STRIP OF LAND BEING 181.69 FEET OR 11.01 RODS IN LENGTH, CONTAINING 0.083 ACRES MORE OR LESS AND BEING ALLOCATED BY FORTIES AS FOLLOWS:

SE/4 SE/4 181.69 L.F. 11.01 RODS 0.083 ACRES

GENERAL NOTES

1.) THE INTENT OF THIS ROUTE SURVEY IS TO ACQUIRE AN EASEMENT.

2.) BASIS OF BEARING IS NMSP EAST MODIFIED TO SURFACE COORDINATES.

SURVEYOR CERTIFICATE

I, FILMON F. JARAMILLO, A NEW MEXICO PROFESSIONAL SURVEYOR NO. 12797, HEREBY CERTIFY THAT I HAVE CONDUCTED AND AM RESPONSIBLE FOR THIS SURVEY, THAT THIS SURVEY IS TRUE AND CORRECT TO THE BEST OF MY KNOWLEDGE AND BELIEF, AND THAT THIS SURVEY AND PLAT MEET THE MINIMUM STANDARDS FOR LAND SURVEYING IN THE STATE OF NEW MEXICO.

IN WITNESS WHEREOF, THIS CERTIFICATE IS EXECUTED AT CARLSBAD,

NEW MEXICO, THIS 24 DAY OF MARCH 2015

MADRON SURVEYING, INC.
301 SOUTH CANAL
CARLSBAD, NEW MEXICO 88220
Phone (575) 234-3341

MADRON SURVEYING, INC. 301 SOUTH CANAL CARLSBAD, NEW MEXICO
(575) 234-3341

SURVEY NO. 3825

ACCESS ROAD PLAT
ACCESS ROAD TO THE EAGLE "27P" FEDERAL 10

MAP 8

LIME ROCK RESOURCES II-A, L.P.
CENTERLINE SURVEY OF AN ACCESS ROAD CROSSING
SECTION 34, TOWNSHIP 17 SOUTH, RANGE 27 EAST, N.M.P.M.
EDDY COUNTY, STATE OF NEW MEXICO
MARCH 16, 2015

DESCRIPTION

A STRIP OF LAND 20 FEET WIDE CROSSING BUREAU OF LAND MANAGEMENT LAND IN SECTION 34, TOWNSHIP 17 SOUTH, RANGE 27 EAST, N.M.P.M., EDDY COUNTY, STATE OF NEW MEXICO AND BEING 10 FEET EACH SIDE OF THE FOLLOWING DESCRIBED CENTERLINE SURVEY:

BEGINNING AT A POINT WITHIN THE NE/4 NE/4 OF SAID SECTION 34, TOWNSHIP 17 SOUTH, RANGE 27 EAST, N.M.P.M., WHENCE THE NORTHEAST CORNER OF SAID SECTION 34, TOWNSHIP 17 SOUTH, RANGE 27 EAST, N.M.P.M. BEARS N76°06'14"E, A DISTANCE OF 1097.09 FEET;
THENCE N03°37'07"E A DISTANCE OF 247.40 FEET THE TERMINUS OF THIS CENTERLINE SURVEY, WHENCE THE NORTHEAST CORNER OF SAID SECTION 34, TOWNSHIP 17 SOUTH, RANGE 27 EAST, N.M.P.M. BEARS N89°05'43"E, A DISTANCE OF 1049.49 FEET;

SAID STRIP OF LAND BEING 247.40 FEET OR 14.99 RODS IN LENGTH, CONTAINING 0.114 ACRES MORE OR LESS AND BEING ALLOCATED BY FORTIES AS FOLLOWS:

NE/4 NE/4 247.40 L.F. 14.99 RODS 0.114 ACRES

SURVEYOR CERTIFICATE

I, FILIMON F. JARAMILLO, A NEW MEXICO PROFESSIONAL SURVEYOR NO. 12797, HEREBY CERTIFY THAT I HAVE CONDUCTED AND AM RESPONSIBLE FOR THIS SURVEY, THAT THIS SURVEY IS TRUE AND CORRECT TO THE BEST OF MY KNOWLEDGE AND BELIEF, AND THAT THIS SURVEY AND PLAT MEET THE MINIMUM STANDARDS FOR LAND SURVEYING IN THE STATE OF NEW MEXICO.

IN WITNESS WHEREOF, THIS CERTIFICATE IS EXECUTED AT CARLSBAD, NEW MEXICO, THIS 16 DAY OF MARCH 2015

GENERAL NOTES

- 1.) THE INTENT OF THIS ROUTE SURVEY IS TO ACQUIRE AN EASEMENT.
- 2.) BASIS OF BEARING IS NMSP EAST MODIFIED TO SURFACE COORDINATES.

MADRON SURVEYING, INC.
301 SOUTH CANAL
CARLSBAD, NEW MEXICO 88220
Phone (575) 234-3341

SURVEY NO. 3825

MADRON SURVEYING, INC. 301 SOUTH CANAL CARLSBAD, NEW MEXICO
(575) 234-3341

MAP 9

NOTE: LATITUDE AND LONGITUDE COORDINATES ARE SHOWN USING THE NORTH AMERICAN DATUM OF 1927 (NAD27). LISTED NEW MEXICO STATE PLANE EAST COORDINATES ARE GRID (NAD27). BASIS OF BEARING AND DISTANCES USED ARE NEW MEXICO STATE PLANE EAST COORDINATES (NAD 83) MODIFIED TO THE SURFACE. / /

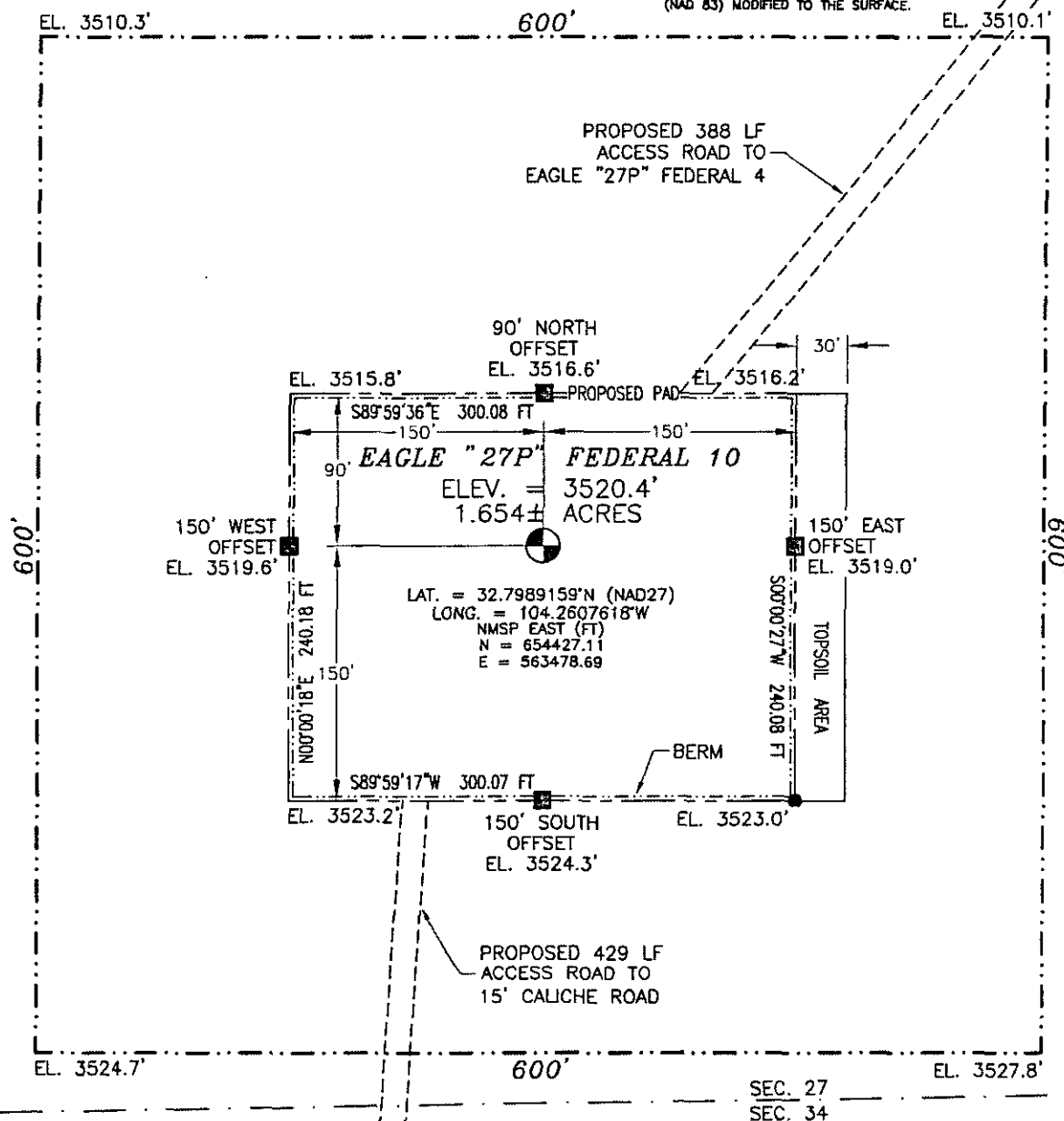

SCALE 1" = 100'

DIRECTIONS TO LOCATION

FROM CR 225 (EMPIRE) AND CR 227 (LITTLE DIAMOND) GO
SOUTHWEST ON CR 227 0.5 MILE, TURN RIGHT AND GO NORTH 0.1
MILE, BEND LEFT AND GO NORTHWEST 0.7 MILE, BEND RIGHT AND GO
EAST 0.11 MILE, TURN LEFT AND GO NORTH-NORTHEAST 0.7 MILE,
TURN RIGHT AND GO SOUTHEAST 0.23 MILE TO A PROPOSED ROAD
SURVEY AND FOLLOW FLAGS NORTH 429' TO THE SOUTHWEST EDGE
OF PROPOSED PAD FOR THIS LOCATION.

LIME ROCK RESOURCES II-A, L.P.
EAGLE "27P" FEDERAL 10
LOCATED 330 FT. FROM THE SOUTH LINE
AND 965 FT. FROM THE EAST LINE OF
SECTION 27, TOWNSHIP 17 SOUTH,
RANGE 27 EAST, N.M.P.M.
EDDY COUNTY, STATE OF NEW MEXICO

MARCH 16, 2015

SURVEY NO. 3719

MADRON SURVEYING, INC. 301 SOUTH CANAL CARLSBAD, NEW MEXICO
(575) 234-3341

301 SOUTH CANAL
(575) 234-3341

Lime Rock Resources II-A, L.P.
Eagle 27 P Federal 10
330' FSL & 965' FEL
Sec. 27, T. 17 S., R. 27 E.
Eddy County, NM

DRILLING PLAN PAGE 1

Drilling Program

1. ESTIMATED TOPS

| <u>Name</u> | <u>TVD</u> | <u>Subsea</u> | <u>Content</u> |
|---------------|------------|---------------|---------------------|
| Tansill | 0' | 3,520' | --- |
| Yates | 160' | 3,360' | fresh water |
| Seven Rivers* | 335' | 3,185' | oil, gas, saltwater |
| Queen | 838' | 2,682' | oil, gas, saltwater |
| Grayburg | 1,256' | 2,264' | oil, gas, saltwater |
| San Andres | 1,588' | 1,932' | oil, gas |
| Glorieta | 2,950' | 570' | oil, gas |
| Yeso | 3,045' | 475' | oil, gas |
| Tubb | 4,395' | -875' | --- |
| Abo** | 5,083' | -1,563' | |
| Total Depth | 5,183' | -1,663' | --- |

*in which surface casing will be set at 350' and contingency string, if needed, will be set at 375'

** Abo will not be perforated. Extra depth needed for logs and pump.

2. NOTABLE ZONES

Water bearing strata were found at 215' in the Harbold 11 (30-015-00606). That well is 1,464' southeast. Closest water well (RA 01493) is 4,782' northwest and 876' deep. No depth to water was reported.

3. PRESSURE CONTROL

A 2,000 psi BOP stack and manifold system will be used. A typical 2,000 system is attached behind the directional plan. If the equipment changes, then a Sundry Notice will be filed. System will meet Onshore Orders 2 (BOP) and 6 (H₂S) requirements.

Lime Rock Resources II-A, L.P.
Eagle 27 P Federal 10
330' FSL & 965' FEL
Sec. 27, T. 17 S., R. 27 E.
Eddy County, NM

DRILLING PLAN PAGE 2

The blowout preventer equipment (BOP) will consist of a 2000 psi rated, "XLT" type, National VARCO double ram preventer that will be tested to a maximum pressure of 2000 psi. The unit will be hydraulically operated and the ram type preventer will be equipped with blind rams on top and drill pipe rams on bottom. The 2M BOP will be installed on the 8-5/8" surface casing and utilized continuously until total depth is reached. All casing strings will be tested as per Onshore Order #2. This also includes a thirty-day (30) test, should the rig still be operating on the same well in thirty days.

Pipe rams will be operated and checked each 24-hour period and each time the drill pipe is out of the hole. These functional tests will be documented on the daily drilling logs.

The BOP equipment will consist of the following:

- Double ram with blind rams (top) and pipe rams (bottom),
- Drilling spool, or blowout preventer with 2 side outlets (choke side and kill side shall be at least 2" diameter),
- Kill line (2" minimum),
- 1 choke line valve (2" minimum),
- 2" diameter choke line,
- 2 kill valves, one of which will be a check valve (2" minimum),
- 1 choke, which will be capable of remote operation,
- Pressure gauge on choke manifold,
- Upper Kelly cock valve with handle available,
- Safety valve and subs to fit all drill string connections in use,
- All BOPE connections subjected to well pressure will be flanged, welded, or clamped,
- A fill-up line above the uppermost preventer.

Lime Rock Resources II-A, L.P.
 Eagle 27 P Federal 10
 330' FSL & 965' FEL
 Sec. 27, T. 17 S., R. 27 E.
 Eddy County, NM

DRILLING PLAN PAGE 3

4. CASING & CEMENT

| Type | Setting Depth | Hole | Casing | #/ft | Grade | Casing Thread | API | Age |
|------------|---------------|---------|--------|------|-------|---------------|-----|-----|
| Conductor | 40' | 26" | 20" | 91.5 | B | Weld | No | New |
| Surface | 350' | 12-1/4" | 8.625" | 24 | J-55 | S T & C | Yes | New |
| Production | 5183' | 7.875" | 5.5" | 17 | J-55 | L T & C | Yes | New |

All casing designed with a minimum of:

Burst Safety Factor
1.18

Collapse Safety Factor
1.20

Tension Safety Factor
2.00

| casing | depth set | sacks cement | top | gallons per sack | density (ppg) | yield (cu ft per sack) | total cubic feet | % excess | blend |
|-----------------|-----------|--------------|-----|------------------|---------------|------------------------|------------------|-----------|-----------|
| conductor | 40' | N/A | GL | ready mix | ready mix | ready mix | ready mix | ready mix | ready mix |
| surface | 350' | 300 | GL | 6.2 | 14.8 | 1.35 | 405 | 200 | 1 |
| production lead | 5183' | 300 | GL | 9.8 | 12.8 | 1.903 | 570 | 80 | 2 |
| production tail | 5183' | 690 | GL | 6.2 | 14.8 | 1.33 | 917 | 50 | 3 |

Surface casing blend (1) will be Class C + ¼ pound/sack cello flake + 2% CaCl₂. Centralizers will be installed as required by Onshore Order 2.

Production casing lead blend (2) will be 35:65 poz Class C + 5% NaCl + 1/4 pound/sack cello flake + 5 pounds per sack LCM-1 + 0.2% R-3 + 6% gel.

Production casing tail blend (3) will be Class C + 0.6% R-3 + ¼ pound/sack cello flake.

Lime Rock Resources II-A, L.P.
Eagle 27 P Federal 10
330' FSL & 965' FEL
Sec. 27, T. 17 S., R. 27 E.
Eddy County, NM

DRILLING PLAN PAGE 4

Cement volumes will be adjusted based on caliper log volumes and depths of casing and adjusted proportionately for depth changes of the multi stage tool if applicable.

A 13-3/8", 48#, H-40, ST&C, New, API contingency string will be set at 375' in a reamed 17-1/2" hole if circulation is lost in cave or karst (cave & karst potential to 350') and not regained. Contingency string will be cemented to the surface with 400 sacks (536 cubic feet) Class C + 1/4 pound per sack cello flake + 2% CaCl₂ mixed with 6.2 gallons per sack to yield 1.34 cubic feet per sack and 14.8 pounds per gallon. Excess >100%

Upon the setting of a 13-3/8" contingency casing string, a 13-5/8" x 13-3/8" weld on wellhead will be installed. A 13-3/8" to 11" adapter flange will be installed and the 11" XLT 2000 psi NOV double ram BOP/BOPE (Schematic attached) will be installed. The BOP will be tested against the casing to 70% of the internal yield pressure of the 13-3/8", 48#, H-40, ST&C (1211 psi) casing and held for 30 minutes before drilling out the 13-3/8" casing shoe. The formation will be drilled with a 10-3/4" bit approximately 50 feet past the 13-3/8" casing shoe into a competent formation and 8-5/8" casing will be set at approximately 425' ($\geq 50'$ beyond the previous casing shoe) in the Seven Rivers and cemented with 410 sacks (549 cubic feet) Class C + 1/4 pound per sack cello flake + 2% CaCl₂ mixed with 6.2 gallons per sack to yield 1.34 cubic feet per sack and 14.8 pounds per gallon. Excess >125%

5. MUD PROGRAM

An electronic/mechanical mud monitor will with a minimum pit volume totalizer, stroke counter, and flow sensor will be used. All necessary mud products will be on site to handle any abnormal hole condition that could possibly be encountered during the drilling of this well. Circulation could be lost in the Grayburg and San Andres.

Lime Rock Resources II-A, L.P.
 Eagle 27 P Federal 10
 330' FSL & 965' FEL
 Sec. 27, T. 17 S., R. 27 E.
 Eddy County, NM

DRILLING PLAN PAGE 5

| Interval | 0' - 375' (if contingency string run) | 0' - 350' | 350' - 5033' | 5033' -TD |
|-----------|---------------------------------------|---------------|---|--|
| Type | <i>fresh water</i> | fresh water | brine | brine w/ gel & starch |
| weight | 8.5 - 9.2 | 8.5 - 9.2 | 9.9 - 10.2 | 9.9 - 10.2 |
| pH | 10 | 10 | 10 - 11.5 | 10 - 11.5 |
| WL | NC | NC | NC | 15 - 20 |
| viscosity | 28 - 34 | 28 - 34 | 30 - 32 | 32 - 35 |
| MC | NC | NC | NC | 1 |
| solids | NC | NC | <2% | <3% |
| pump rate | 300 - 350 gpm | 300 - 350 gpm | 350 - 400 gpm | 400 - 450 gpm |
| other | <i>LCM as needed</i> | LCM as needed | salt gel & MF as needed, pump high viscosity sweeps to control solids | salt gel, acid, & MF as needed; pump high viscosity sweeps to control solids |

6. CORES, TESTS, & LOGS

No core or drill stem test is planned. A triple combo with spectral GR - dual lateral log, micro spherical focused log, & spectral density log will be run after tagging total depth. Will log from total depth to surface. A dual spaced neutron log and compensated spectral natural GR log will be run from total depth to surface.

7. DOWN HOLE CONDITIONS

No abnormal pressure or temperature is expected. Maximum expected bottom hole pressure is $\approx 2,244$ psi. No H₂S is expected during the drilling phase. Nevertheless, H₂S monitoring equipment will be on the rig floor and air packs will be available before drilling out of the surface casing. The mud logger will be warned to use a gas trap to detect H₂S. If any H₂S is detected, then the mud

Lime Rock Resources II-A, L.P.
Eagle 27 P Federal 10
330' FSL & 965' FEL
Sec. 27, T. 17 S., R. 27 E.
Eddy County, NM

DRILLING PLAN PAGE 6

weight will be increased and H₂S inhibitors will be added to control the gas. An H₂S drilling operations contingency plan is attached.

The well is located in a potential cave or karst area. Thus, lost circulation is possible down to 350'. See the contingency casing string and cement plan on Page 4.

8. OTHER INFORMATION

The anticipated spud date is upon approval. It is expected it will take ≈1 month to drill and complete the well.

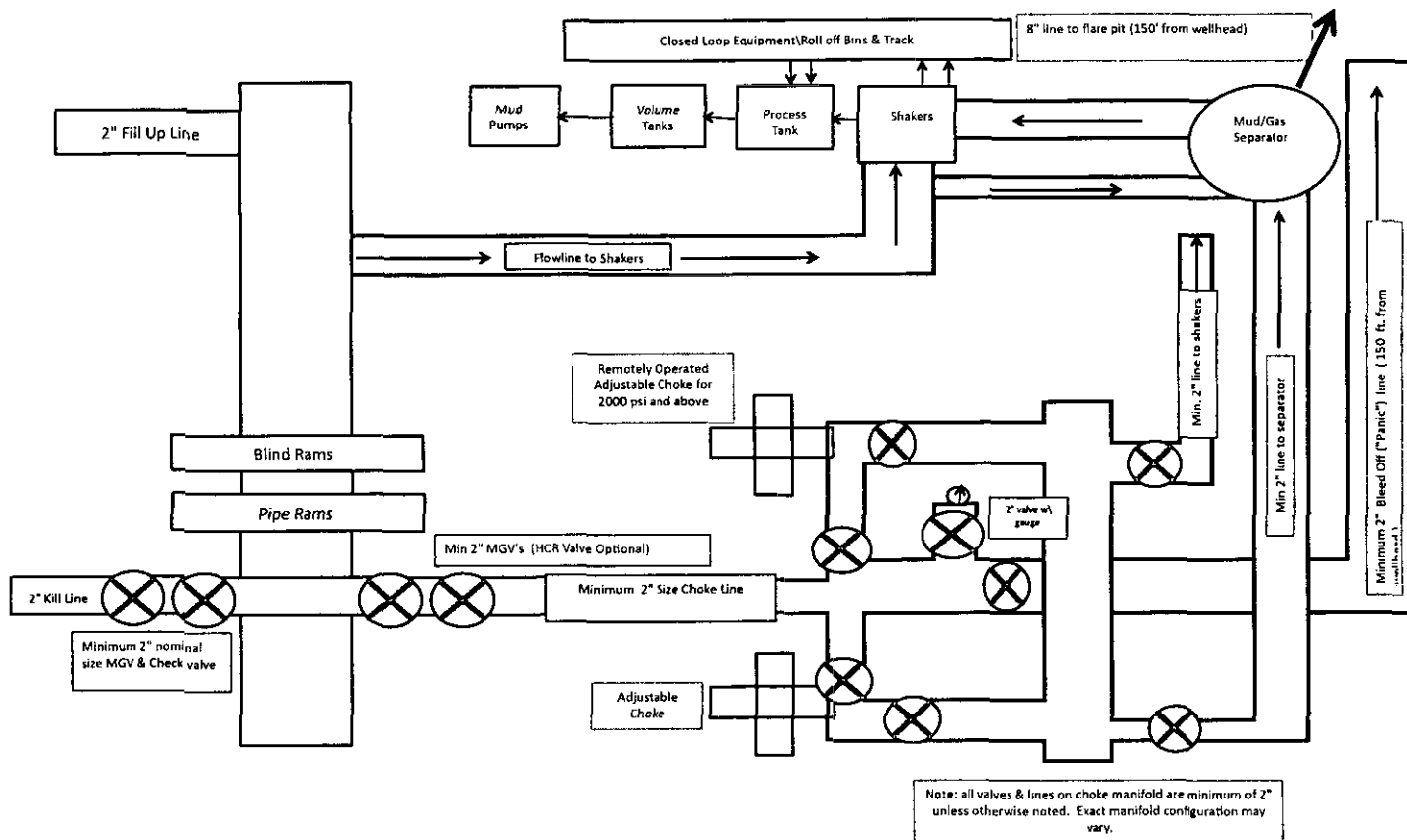

**11" Minimum 2000 psi BOP and
Minimum 2000 psi BOPE System Schematic
W/ Closed Loop System Equipment**

Lime Rock Resources II-A, L.P.

Eagle 27 P Federal 10

Section 27, T. 17 S., R. 27 E., Eddy County, NM

Design: Closed Loop System with roll-off steel bins (pits)

CRI/HOBBS will supply (2) bins (100 bbl) volume, rails and transportation relating to the Close Loop System. Specification of the Closed Loop System is attached.

Contacts: Gary Wallace (432) 638-4076 Cell (575) 393-1079 Office

Scomi Oil Tool: Supervisor – Armando Soto (432) 553-7979 Hobbs, NM

Monitoring 24 Hour service

Equipment:

Centrifuges – Derrick Brand

Rig Shakers – Brandt Brand

D-watering Unit

Air pumps on location for immediate remediation process

Layout of Close Loop System with bins, centrifuges and shakers attached.

Cuttings and associated liquids will be hauled to a State regulated third party disposal site (CRI or Controlled Recovery, Inc.). The disposal site permit is DFP = #R9166.

2- (250 bbl) tanks to hold fluid

2-CRI bins with track system

1-500 bbl frac tanks with fresh water

1-500 bbl frac tanks for brine water

Operations:

Closed Loop System equipment will be inspected daily by each tour and any necessary maintenance performed. Any leak in system will be repaired and/or contained immediately. OCD will be notified within 48 hours of any spill. Remediation process will start immediately.

Closure:

During drilling operations all liquids, drilling fluids and cuttings will be hauled off via CRI equipment to Disposal Facility Permit NM-01-0006.

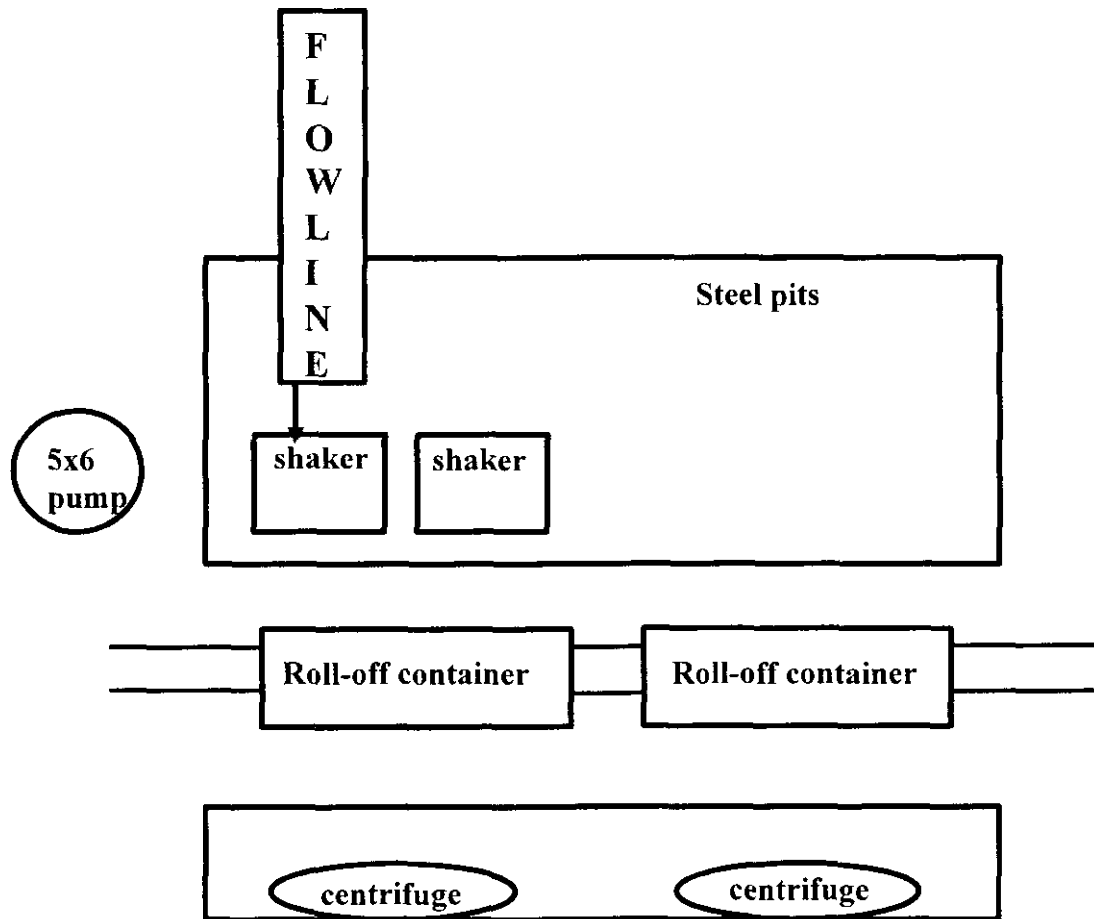

This will be maintained by 24 hour solids control personnel that stay on location.

Lime Rock's
Eagle 27 P Federal 10
rig diagram

1" = 50'
NORTH 

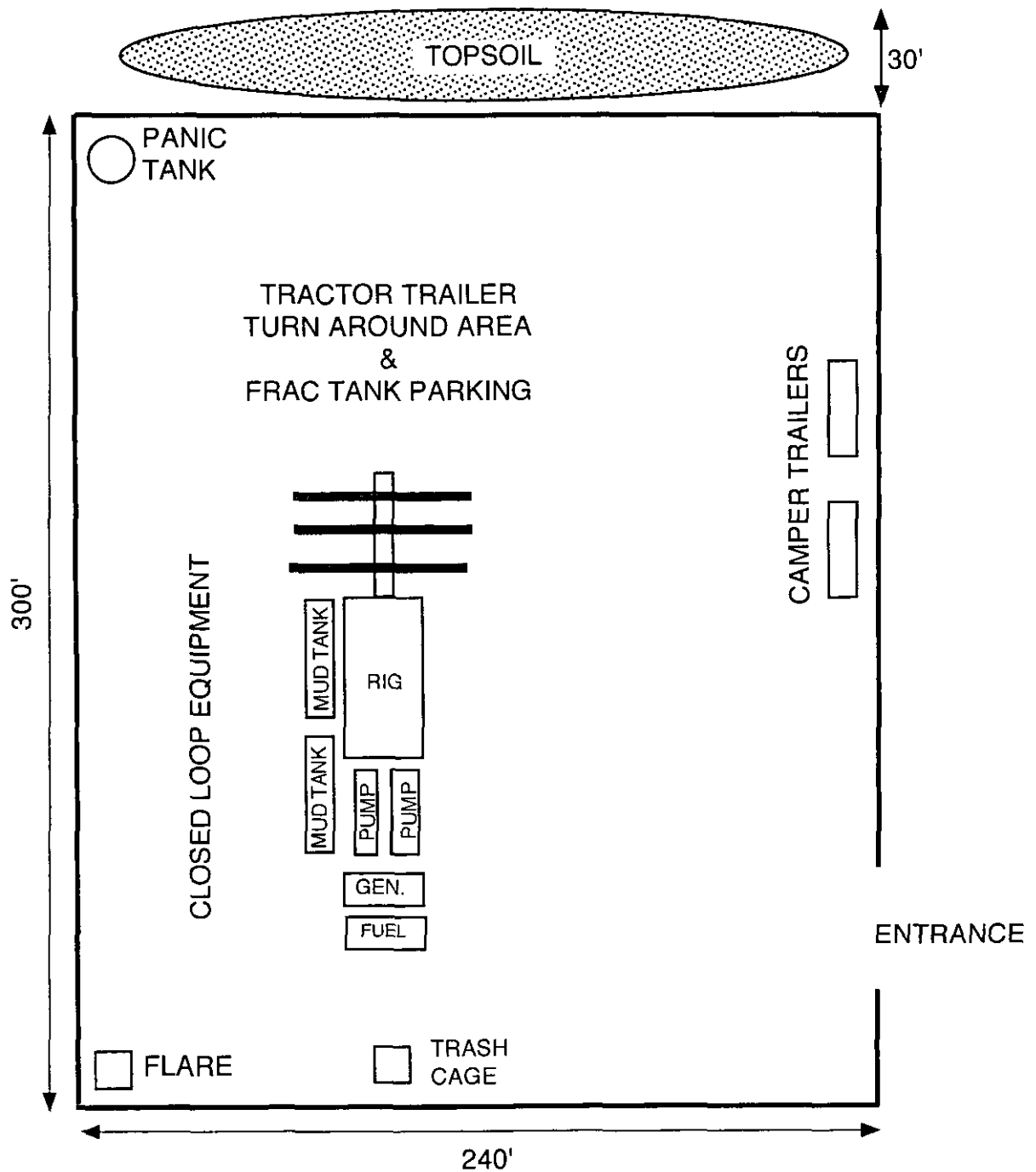

Hydrogen Sulfide Drilling Plan Summary

- A. All personnel will receive proper H₂S training in accordance with Onshore Order 6 III.C.3.a.
- B. Briefing Area: two perpendicular areas will be designated by signs and readily accessible.
- C. Required Emergency Equipment:

- Well control equipment
 - a. Flare line 150' from wellhead to be ignited by flare gun.
 - b. Choke manifold with a remotely operated choke.
 - c. Mud/gas separator
- Protective equipment for essential personnel.

Breathing apparatus:

- a. Rescue Packs (SCBA) — 1 unit will be placed at each breathing area, 2 will be stored in the safety trailer.
- b. Work/Escape packs — 4 packs will be stored on the rig floor and contain sufficiently long air hoses as to not to restrict work activity.
- c. Emergency Escape Packs — 4 packs will be stored in the doghouse for emergency evacuation.

Auxiliary Rescue Equipment:

- a. Stretcher
 - b. Two OSHA full body harness
 - c. 100 ft 5/8 inch OSHA approved rope
 - d. 1-20# class ABC fire extinguisher
- H₂S detection and monitoring equipment:

The stationary detector with three sensors will be placed in the upper dog house if equipped, set to visually alarm @ 10 ppm and audible @ 14 ppm. Calibrate a minimum of every 30 days or as needed. The sensors will be placed in the following places: Rig floor / Bell nipple / End of flow line or where well bore fluid is being discharged.
(Gas sample tubes will be stored in the safety trailer)
 - Visual warning systems.
 - a. One color code condition sign will be placed at the entrance to the site reflecting the possible conditions at the site.
 - b. A colored condition flag will be on display, reflecting the current condition at the site at the time.
 - c. Two wind socks will be placed in strategic locations, visible from all angles.
 - Mud program:

The mud program has been designed to minimize the volume of H₂S circulated to surface. The operator will have the necessary mud products to minimize hazards while drilling in H₂S bearing zones.

- Metallurgy:

- a. All drill strings, casings, tubing, wellhead, blowout preventer, drilling spool, kill lines, choke manifold and lines, and valves shall be suitable for H₂S service.
- b. All elastomers used for packing and seals shall be H₂S trim.

■ **Communication:**

Communication will be via two-way radio in emergency and company vehicles. Cell phones and land lines where available.

H2S CONTINGENCY DRILLING PLAN EMERGENCY CONTACTS

Company Offices - Lime Rock Houston Office 713-292-9510
 Answering Service (After Hours) 713-292-9555
 Artesia, NM Office 575-748-9724
 Roswell, NM 575-623-8424

| KEY PERSONNEL | | | | | |
|-----------------|---------------------------------|-----------------|--------------|--------------|--------------|
| Name | Title | Location | Office # | Cell # | Home # |
| MIKE LOUDERMILK | OPERATIONS MANAGER | HOUSTON | 713-292-9526 | 832-331-7367 | SAME AS CELL |
| SPENCER COX | PRODUCTION ENGINEER | HOUSTON | 713-292-9528 | 432-254-5140 | SAME AS CELL |
| ERIC MCCLUSKY | PRODUCTION ENGINEER | HOUSTON | 713-360-5714 | 405-821-0534 | 832-491-3079 |
| JERRY SMITH | ASSISTANT PRODUCTION SUPERVISOR | ARTESIA | 575-748-9724 | 505-918-0556 | 575-746-2478 |
| MICHAEL BARRETT | PRODUCTION SUPERVISOR | ROSWELL | 575-623-8424 | 505-353-2644 | 575-623-4707 |
| GARY MCCCELLAND | WELL SITE SUPERVISOR | ROTATES ON SITE | NA | 903-503-8997 | NA |
| DAVE WILLIAMSON | WELL SITE SUPERVISOR | ROTATES ON SITE | NA | 575-308-9980 | NA |

| Agency Call List | | |
|------------------|---|--------------|
| City | Agency or Office | Phone Number |
| Artesia | Ambulance | 911 |
| Artesia | State Police | 575-746-2703 |
| Artesia | Sheriff's Office | 575-746-9888 |
| Artesia | City Police | 575-746-2703 |
| Artesia | Fire Department | 575-746-2701 |
| Artesia | Local Emergency Planning Committee | 575-746-2122 |
| Artesia | New Mexico OCD District II | 575-748-1283 |
| Carlsbad | Ambulance | 911 |
| Carlsbad | State Police | 575-885-3137 |
| Carlsbad | Sheriff's Office | 575-887-7551 |
| Carlsbad | City Police | 575-885-2111 |
| Carlsbad | Fire Department | 575-885-2111 |
| Carlsbad | Local Emergency Planning Committee | 575-887-3798 |
| Carlsbad | US DOI Bureau of Land Management | 575-887-6544 |
| State Wide | New Mexico Emergency Response Commission ("NMERC") | 505-476-9600 |
| State Wide | NMERC 24 hour Number | 505-827-9126 |
| State Wide | New Mexico State Emergency Operations Center | 505-476-9635 |
| National | National Emergency Response Center (Washington, D.C.) | 800-424-8802 |

H2S CONTINGENCY DRILLING PLAN EMERGENCY CONTACTS

| Emergency Services | | | | |
|--|---------------------------------|---------------------------|----------------|---------------------|
| Name | Service | Location | Phone Number | Alternate Number |
| Boots & Coots International Well Control | Well Control | Houston / Odessa | 1-800-256-9688 | 281-931-8884 |
| Cudd Pressure Control | Well Control & Pumping | Odessa | 915-699-0139 | 915-563-3356 |
| Baker Hughes Inc. | Pumping Service | Artesia, Hobbs and Odessa | 575-746-2757 | SAME |
| Total Safety | Safety Equipment and Personnel | Artesia | 575-746-2847 | SAME |
| Cutter Oilfield Services | Drilling Systems Equipment | Midland | 432-488-6707 | SAME |
| Assurance Fire & Safety | Safety Equipment and Personnel | Artesia | 575-396-9702 | 575-441-2224 |
| Flight for Life | Emergency Helicopter Evacuation | Lubbock | 806-743-9911 | SAME |
| Aerocare | Emergency Helicopter Evacuation | Lubbock | 806-747-8923 | SAME |
| Med Flight Air Ambulance | Emergency Helicopter Evacuation | Albuquerque | 505-842-4433 | SAME |
| Artesia General Hospital | Emergency Medical Care | Artesia | 575-748-3333 | 702 North 13 Street |

SECTION 27, TOWNSHIP 17 SOUTH, RANGE 27 EAST H2S PAGE 5
 EDDY COUNTY, STATE OF NEW MEXICO
SITE MAP

NOTE: LATITUDE AND LONGITUDE COORDINATES ARE SHOWN USING THE NORTH AMERICAN DATUM OF 1927 (NAD27). LISTED NEW MEXICO STATE PLANE EAST COORDINATES ARE GRID (NAD27). BASIS OF BEARING AND DISTANCES USED ARE NEW MEXICO STATE PLANE EAST COORDINATES (NAD 83) MODIFIED TO THE SURFACE.

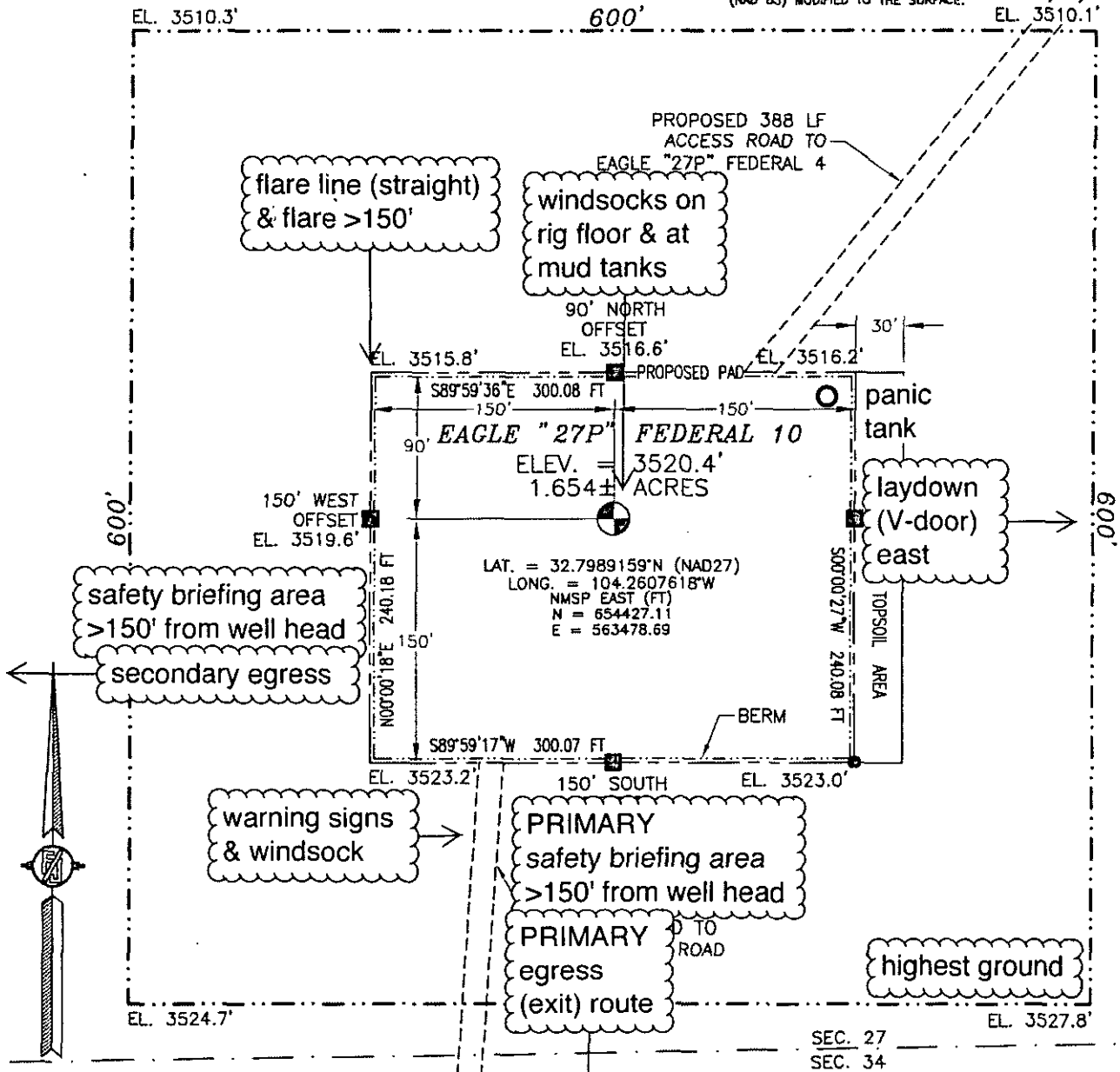

LIME ROCK RESOURCES II-A, L.P.
EAGLE "27P" FEDERAL 10
 LOCATED 330 FT. FROM THE SOUTH LINE
 AND 965 FT. FROM THE EAST LINE OF
 SECTION 27, TOWNSHIP 17 SOUTH,
 RANGE 27 EAST, N.M.P.M.
 EDDY COUNTY, STATE OF NEW MEXICO

MARCH 16, 2015

SURVEY NO. 3719

MADRON SURVEYING, INC. 301 SOUTH CANAL (575) 234-3341 CARLSBAD, NEW MEXICO



**Eagle 27 P Federal #10
H&S Contingency Plan:
1 Mile Radius Map**
Section 27, Township 17S, Range 27E
Eddy County, New Mexico

☉ Eagle 27 P Federal #10

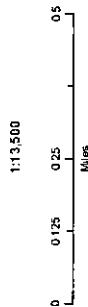

NAD 1927 New Mexico State Plane East
PIPS 3001 Feet



Prepared by Permits West, Inc., June 10, 2015
for Lime Rock Resources II-A, L.P.

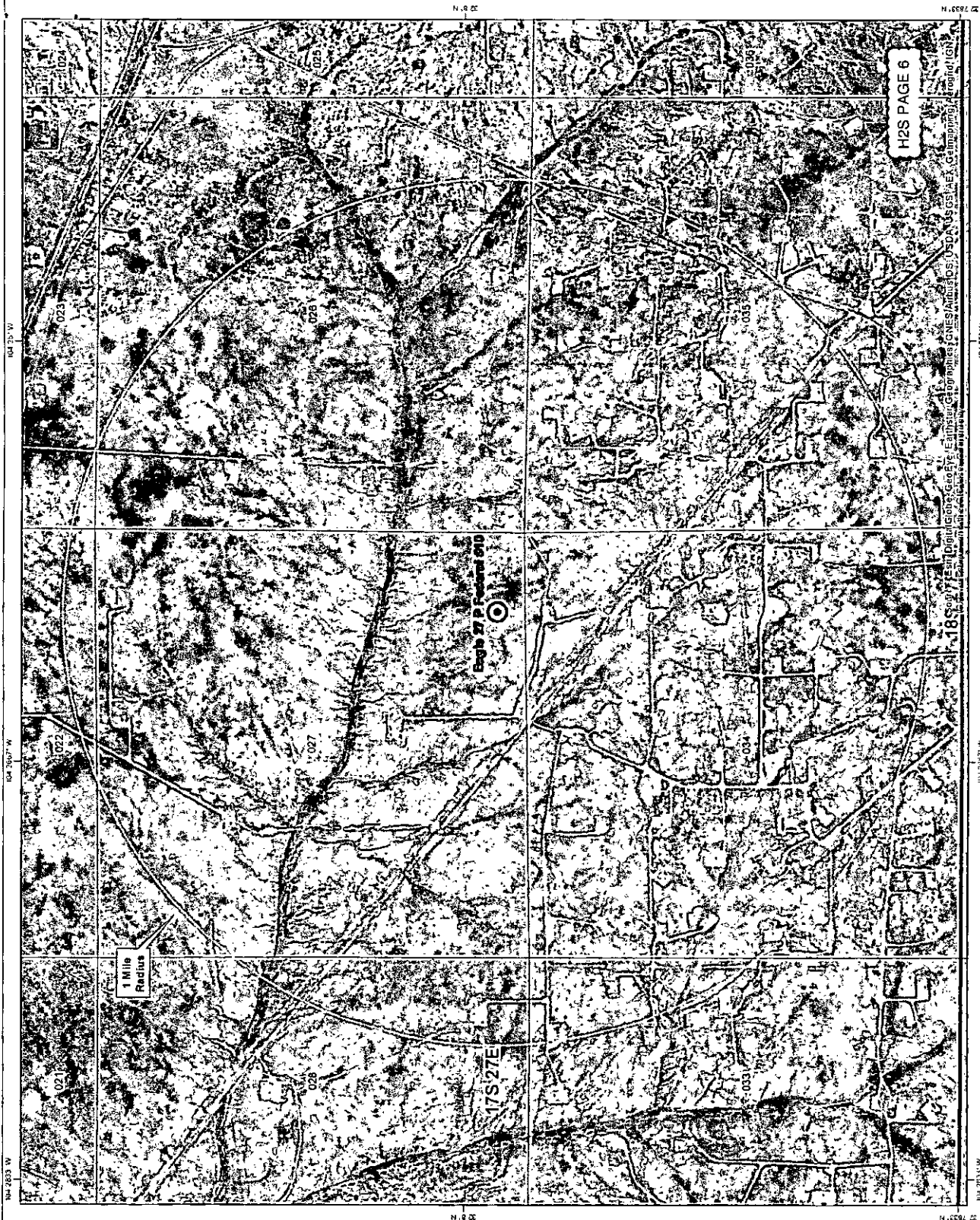
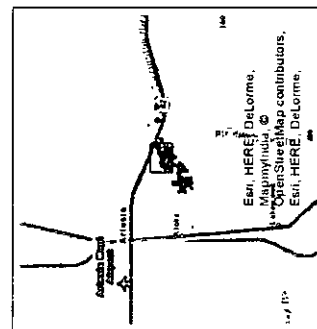



**Eagle 27 P Federal #10
H2S Contingency Plan:
2 Mile Radius Map**

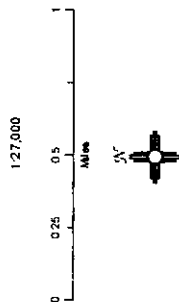
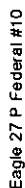

NAD 1927 New Mexico State Plane East
FIPS 3001 Feet

Prepared by Permits West, Inc., June 10, 2015
for Lime Rock Resources II-A, L.P.

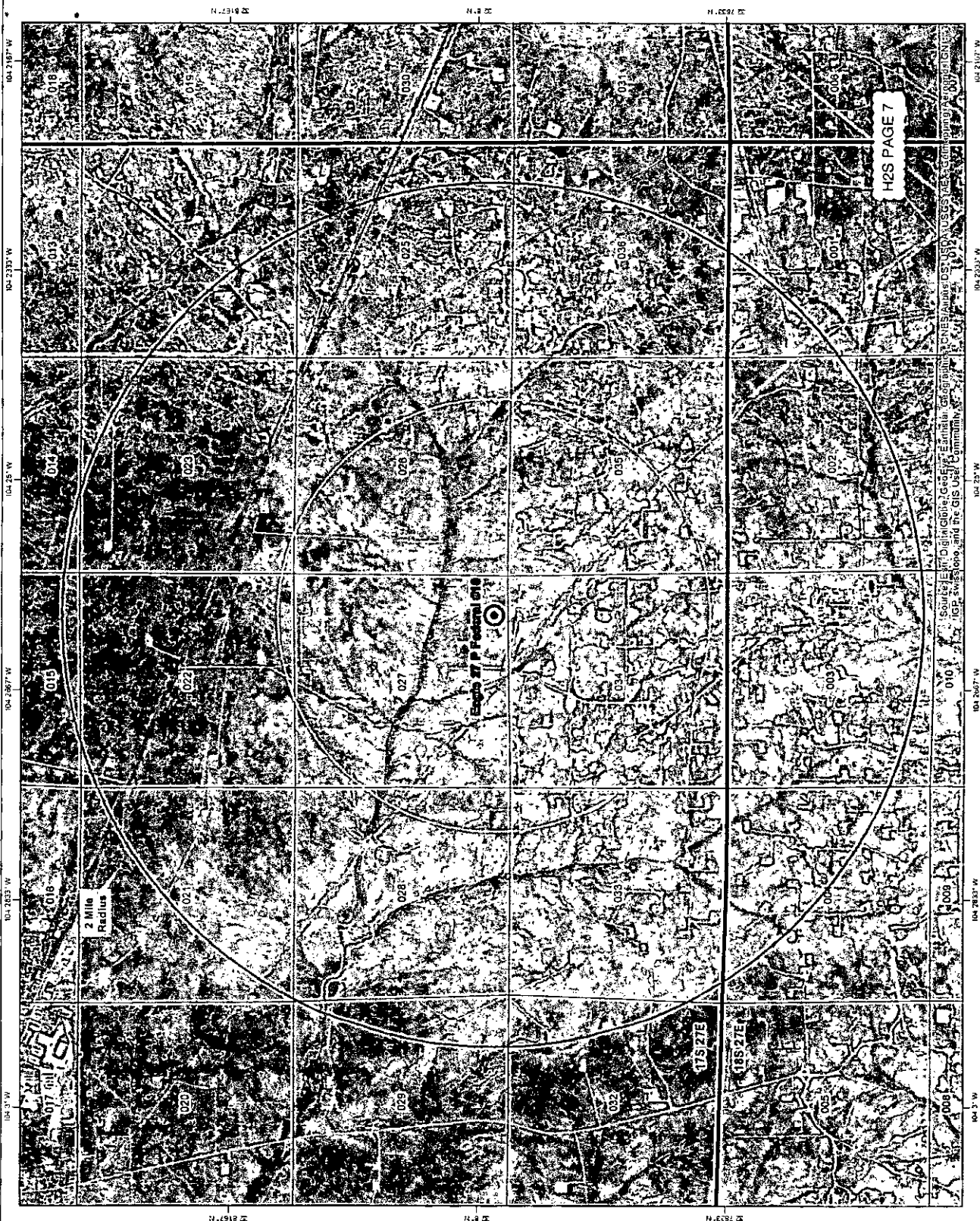
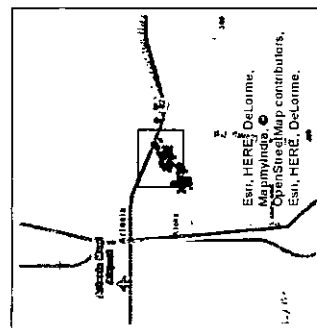

SECTION 27, TOWNSHIP 17 SOUTH, RANGE 27 EAST, N.M.P.M.
EDDY COUNTY, STATE OF NEW MEXICO
SITE MAP

NOTE: LATITUDE AND LONGITUDE COORDINATES ARE SHOWN USING THE NORTH AMERICAN DATUM OF 1927 (NAD27). LISTED NEW MEXICO STATE PLANE EAST COORDINATES ARE GRID (NAD27). BASIS OF BEARING AND DISTANCES USED ARE NEW MEXICO STATE PLANE EAST COORDINATES (NAD 83) MODIFIED TO THE SURFACE.

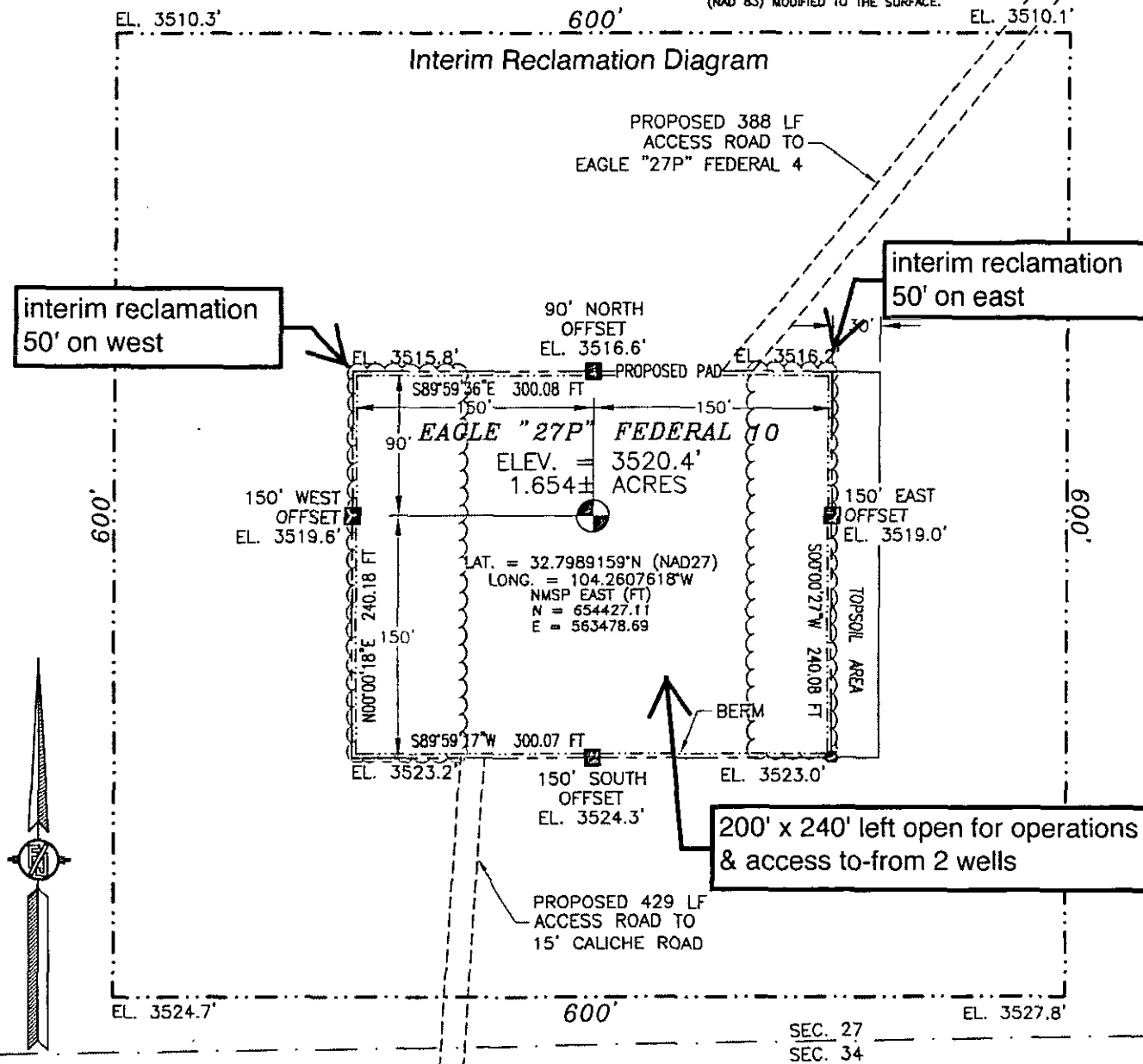

010 50 100 200

SCALE 1" = 100'

DIRECTIONS TO LOCATION

FROM CR 225 (EMPIRE) AND CR 227 (LITTLE DIAMOND) GO
SOUTHWEST ON CR 227 0.5 MILE, TURN RIGHT AND GO NORTH 0.1
MILE, BEND LEFT AND GO NORTHWEST 0.7 MILE, BEND RIGHT AND GO
EAST 0.11 MILE, TURN LEFT AND GO NORTH-NORTHEAST 0.7 MILE,
TURN RIGHT AND GO SOUTHEAST 0.23 MILE TO A PROPOSED ROAD
SURVEY AND FOLLOW FLAGS NORTH 429' TO THE SOUTHWEST EDGE
OF PROPOSED PAD FOR THIS LOCATION.

LIME ROCK RESOURCES II-A, L.P.
EAGLE "27P" FEDERAL 10
LOCATED 330 FT. FROM THE SOUTH LINE
AND 965 FT. FROM THE EAST LINE OF
SECTION 27, TOWNSHIP 17 SOUTH,
RANGE 27 EAST, N.M.P.M.
EDDY COUNTY, STATE OF NEW MEXICO

MARCH 16, 2015

SURVEY NO. 3719

MADRON SURVEYING, INC. 301 SOUTH CANAL (575) 234-3341 CARLSBAD, NEW MEXICO

EAGLE "27P" FEDERAL 10 CROSS SECTIONS

MAP 9.1

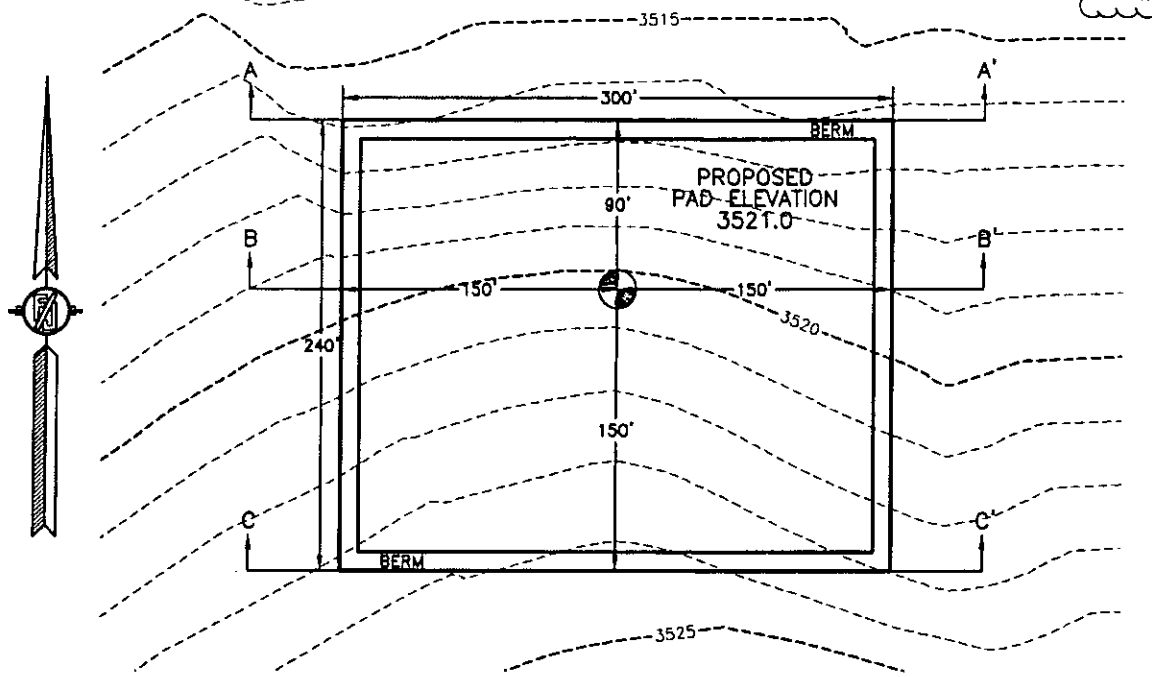

SECTION A-A'

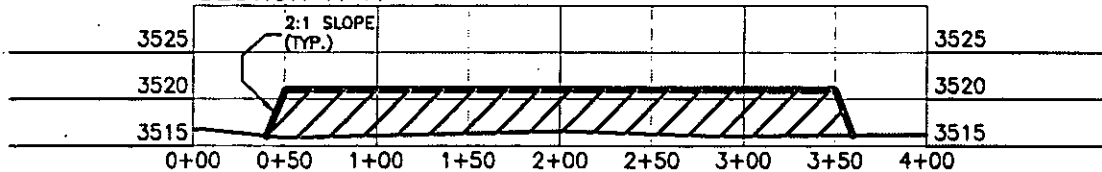

SECTION B-B'

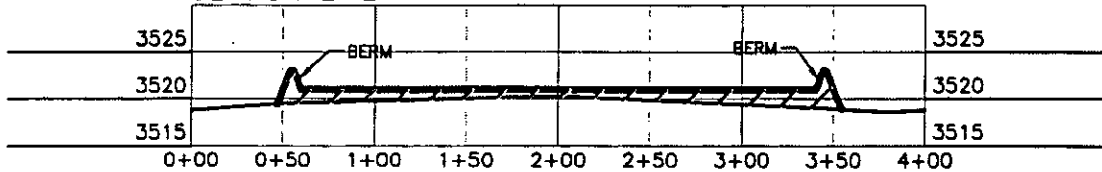

SECTION C-C'

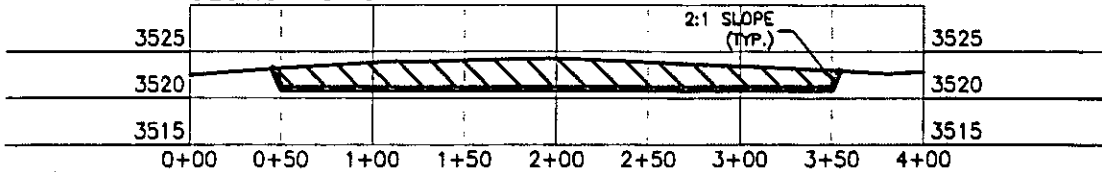

LIME ROCK RESOURCES II-A, L.P.
EAGLE "27P" FEDERAL 10
LOCATED 330 FT. FROM THE SOUTH LINE
AND 965 FT. FROM THE EAST LINE OF
SECTION 27, TOWNSHIP 17 SOUTH,
RANGE 27 EAST, N.M.P.M.
EDDY COUNTY, STATE OF NEW MEXICO

010 50 100 200

SCALE 1" = 100' HORZ.
SCALE 1" = 20' VER.

| CUT | FILL | NET |
|-------------|-------------|--------------------|
| 1586 CU. YD | 3949 CU. YD | 2363 CU. YD (FILL) |

EARTHWORK QUANTITIES ARE ESTIMATED

MARCH 14, 2016

SURVEY NO. 3719A

MADRON SURVEYING, INC. 301 SOUTH CANAL (575) 234-3341 CARLSBAD, NEW MEXICO

Lime Rock Resources II-A, L.P.
Eagle 27 P Federal 10
330' FSL & 965' FEL
Sec. 27, T. 17 S., R. 27 E.
Eddy County, NM

SURFACE PLAN PAGE 1

Surface Use Plan

1. ROAD DIRECTIONS & DESCRIPTIONS (See MAPS 1 - 8)

From the center of Artesia...

Go East 9.3 miles on US 82 to the equivalent of Mile Post 116.8

Then turn right and go South 1/4 mile on paved County Road 204

Then turn right and go Southwest 2.1 miles on paved County Road 225

Then bear right and go Southwest 1/2 mile on County Road 227

Then turn right and go North 0.1 mile on a caliche road

Then bear left and go Northwest 2/3 mile on a caliche road

Then bear right and go Northeast 0.15 mile around a battery on a caliche road

Then turn left and go North and Northeast 3/4 mile on a caliche road

Then turn right and go Southeast 400 yards on a caliche road to the 34A 1 pad

Then turn left and go North 429.1' cross-country to the pad

Roads will be maintained to a standard at least equal to or better than their present condition. Access to the lease will be via NMNM-096616.

2. ROAD TO BE BUILT OR UPGRADED (See MAPS 2 - 9)

The 429.1' of new road will be crowned, have a 14' wide driving surface, and be surfaced with caliche. Borrow ditches will be turned out at least twice on each side. Maximum disturbed width = 20'. Maximum grade = 5%. Maximum cut or fill = 3'. No culvert, cattle guard, or vehicle turn out is needed. Existing road upgrading will consist of fixing potholes with caliche.

3. EXISTING WELLS (See MAP 2)

Existing oil, gas, water, and P & A wells are within a mile. There are no disposal or injection wells within a mile radius.

Lime Rock Resources II-A, L.P.
Eagle 27 P Federal 10
330' FSL & 965' FEL
Sec. 27, T. 17 S., R. 27 E.
Eddy County, NM

SURFACE PLAN PAGE 2

4. PROPOSED PRODUCTION FACILITIES

The only production equipment on the pad will be the pump jack. (Pipelines and power line will be parts of larger systems. Rights-of-way will be filed for those systems.)

5. WATER SUPPLY (See MAPS 1 - 4)

Water will be trucked from private land and sources (RA 00777 & RA 01414) in Riverside.

6. CONSTRUCTION MATERIALS & METHODS

NM One Call (1-800-321-ALERT) will be notified before construction starts. Topsoil and brush will be stockpiled east of the pad. V door will be to the east. A closed loop drilling system will be used. Caliche will be bought and hauled from an existing approved caliche pit. Dirt contractor will be responsible for caliche.

7. WASTE DISPOSAL

All trash will be placed in a portable trash cage. It will be hauled to a county landfill. There will be no trash burning. Contents (drill cuttings, mud, salts, and other chemicals) of the mud tanks will be hauled to state approved disposal sites. Human waste will be disposed of in chemical toilets and hauled to an approved dump station.

8. ANCILLARY FACILITIES

There will be no airstrip or camp. Camper trailers will be on location for the company man, tool pusher, or mud logger.

Lime Rock Resources II-A, L.P.
Eagle 27 P Federal 10
330' FSL & 965' FEL
Sec. 27, T. 17 S., R. 27 E.
Eddy County, NM

SURFACE PLAN PAGE 3

9. WELL SITE LAYOUT

See rig layout for depictions of the well pad, trash cage, access onto the location, parking, living facilities, and rig orientation.

10. RECLAMATION

Interim reclamation will occur within 6 months of completing the well. Interim reclamation will consist of removing caliche and shrinking the pad to a on the east and west sides to a $\approx 200'$ x $\approx 240'$ area centered on the pump jack. Disturbed areas will be contoured to a natural shape and no steeper than 3:1. Soil and brush will be evenly spread over disturbed areas. Seeded areas will be ripped or harrowed. A BLM approved seed mix will be sown in a BLM approved manner. Enough stockpiled topsoil will be retained to cover the remainder of the pad when the well is plugged. Once the well is plugged, then the remainder of the pad will be similarly reclaimed within 6 months of plugging. Noxious weeds will be controlled.

11. SURFACE OWNER

All construction will be on BLM. Well pad and road construction will be on lease.

12. OTHER INFORMATION

On site inspection was held with Indra Dahal (BLM) on March 6, 2015.

Boone Arch filed report NMCRIS-134342 on September 29, 2015.

APR 26 2016

**PECOS DISTRICT
CONDITIONS OF APPROVAL****RECEIVED**

| | |
|-----------------------|------------------------------------|
| OPERATOR'S NAME: | Lime Rock Resources II A, LP |
| LEASE NO.: | NMNM557370 |
| WELL NAME & NO.: | Eagle 27 P Federal 10 |
| SURFACE HOLE FOOTAGE: | 330'/S & 965'/W |
| BOTTOM HOLE FOOTAGE: | 330'/S & 965'/W |
| LOCATION: | Section 27, T.17 S., R.27 E., NMPM |
| COUNTY: | Eddy County, New Mexico |

TABLE OF CONTENTS

Standard Conditions of Approval (COA) apply to this APD. If any deviations to these standards exist or special COAs are required, the section with the deviation or requirement will be checked below.

- ☐ **General Provisions**
- ☐ **Permit Expiration**
- ☐ **Archaeology, Paleontology, and Historical Sites**
- ☐ **Noxious Weeds**
- ☒ **Special Requirements**
 - Cave/Karst
- ☐ **Construction**
 - Notification
 - Topsoil
 - Closed Loop System
 - Federal Mineral Material Pits
 - Well Pads
 - Roads
- ☐ **Road Section Diagram**
- ☒ **Drilling**
 - H2S Requirements
 - High Cave/Karst
 - Logging Requirements
 - Waste Material and Fluids
- ☐ **Production (Post Drilling)**
 - Well Structures & Facilities
- ☐ **Interim Reclamation**
- ☐ **Final Abandonment & Reclamation**

I. GENERAL PROVISIONS

The approval of the Application For Permit To Drill (APD) is in compliance with all applicable laws and regulations: 43 Code of Federal Regulations 3160, the lease terms, Onshore Oil and Gas Orders, Notices To Lessees, New Mexico Oil Conservation Division (NMOCD) Rules, National Historical Preservation Act As Amended, and instructions and orders of the Authorized Officer. Any request for a variance shall be submitted to the Authorized Officer on Form 3160-5, Sundry Notices and Report on Wells.

II. PERMIT EXPIRATION

If the permit terminates prior to drilling and drilling cannot be commenced within 60 days after expiration, an operator is required to submit Form 3160-5, Sundry Notices and Reports on Wells, requesting surface reclamation requirements for any surface disturbance. However, if the operator will be able to initiate drilling within 60 days after the expiration of the permit, the operator must have set the conductor pipe in order to allow for an extension of 60 days beyond the expiration date of the APD. (Filing of a Sundry Notice is required for this 60 day extension.)

III. ARCHAEOLOGICAL, PALEONTOLOGY & HISTORICAL SITES

Any cultural and/or paleontological resource discovered by the operator or by any person working on the operator's behalf shall immediately report such findings to the Authorized Officer. The operator is fully accountable for the actions of their contractors and subcontractors. The operator shall suspend all operations in the immediate area of such discovery until written authorization to proceed is issued by the Authorized Officer. An evaluation of the discovery shall be made by the Authorized Officer to determine the appropriate actions that shall be required to prevent the loss of significant cultural or scientific values of the discovery. The operator shall be held responsible for the cost of the proper mitigation measures that the Authorized Officer assesses after consultation with the operator on the evaluation and decisions of the discovery. Any unauthorized collection or disturbance of cultural or paleontological resources may result in a shutdown order by the Authorized Officer.

IV. NOXIOUS WEEDS

The operator shall be held responsible if noxious weeds become established within the areas of operations. Weed control shall be required on the disturbed land where noxious weeds exist, which includes the roads, pads, associated pipeline corridor, and adjacent land affected by the establishment of weeds due to this action. The operator shall consult with the Authorized Officer for acceptable weed control methods, which include following EPA and BLM requirements and policies.

V. SPECIAL REQUIREMENT(S)

Cave/Karst Surface Mitigation

The following stipulations will be applied to minimize impacts during construction, drilling and production.

Construction:

In the advent that any underground voids are opened up during construction activities, construction activities will be halted and the BLM will be notified immediately.

No Blasting:

No blasting will be utilized for pad construction. The pad will be constructed and leveled by adding the necessary fill and caliche.

Pad Berming:

The entire perimeter of the well pad will be bermed to prevent oil, salt, and other chemical contaminants from leaving the well pad.

- The compacted berm shall be constructed at a minimum of 12 inches high with impermeable mineral material (e.g. caliche).
- No water flow from the uphill side(s) of the pad shall be allowed to enter the well pad.
- The topsoil stockpile shall be located outside the bermed well pad.
- Topsoil, either from the well pad or surrounding area, shall not be used to construct the berm.
- No storm drains, tubing or openings shall be placed in the berm.
- If fluid collects within the bermed area, the fluid must be vacuumed into a safe container and disposed of properly at a state approved facility.
- The integrity of the berm shall be maintained around the surfaced pad throughout the life of the well and around the downsized pad after interim reclamation has been completed.
- Any access road entering the well pad shall be constructed so that the integrity of the berm height surrounding the well pad is not compromised. (Any access road crossing the berm cannot be lower than the berm height.)

Tank Battery Liners and Berms:

Tank battery locations and all facilities will be lined and bermed. A 20 mil permanent liner will be installed with a 4 oz. felt backing to prevent tears or punctures. Tank battery berms must be large enough to contain 1 ½ times the content of the largest tank.

Leak Detection System:

A method of detecting leaks is required. The method could incorporate gauges to measure loss, siting valves and lines so they can be visually inspected, or installing electronic sensors to alarm when a leak is present. Leak detection plan will be submitted to BLM for approval.

Automatic Shut-off Systems:

Automatic shut off, check valves, or similar systems will be installed for pipelines and tanks to minimize the effects of catastrophic line failures used in production or drilling.

Cave/Karst Subsurface Mitigation

The following stipulations will be applied to protect cave/karst and ground water concerns:

Rotary Drilling with Fresh Water:

Fresh water will be used as a circulating medium in zones where caves or karst features are expected. SEE ALSO: Drilling COAs for this well.

Directional Drilling:

Kick off for directional drilling will occur at least 100 feet below the bottom of the cave occurrence zone. SEE ALSO: Drilling COAs for this well.

Lost Circulation:

ALL lost circulation zones from the surface to the base of the cave occurrence zone will be logged and reported in the drilling report.

Regardless of the type of drilling machinery used, if a void of four feet or more and circulation losses greater than 70 percent occur simultaneously while drilling in any cave-bearing zone, the BLM will be notified immediately by the operator. The BLM will assess the situation and work with the operator on corrective actions to resolve the problem.

Abandonment Cementing:

Upon well abandonment in high cave karst areas additional plugging conditions of approval may be required. The BLM will assess the situation and work with the operator to ensure proper plugging of the wellbore.

Pressure Testing:

Annual pressure monitoring will be performed by the operator on all casing annuli and reported in a sundry notice. If the test results indicated a casing failure has occurred, remedial action will be undertaken to correct the problem to the BLM's approval.

VI. CONSTRUCTION

A. NOTIFICATION

The BLM shall administer compliance and monitor construction of the access road and well pad. Notify the Carlsbad Field Office at (575) 234-5909 at least 3 working days prior to commencing construction of the access road and/or well pad.

When construction operations are being conducted on this well, the operator shall have the approved APD and Conditions of Approval (COA) on the well site and they shall be made available upon request by the Authorized Officer.

B. TOPSOIL

The operator shall strip the top portion of the soil (root zone) from the entire well pad area and stockpile the topsoil along the edge of the well pad as depicted in the APD. The root zone is typically six (6) inches in depth. All the stockpiled topsoil will be redistributed over the interim reclamation areas. Topsoil shall not be used for berming the pad or facilities. For final reclamation, the topsoil shall be spread over the entire pad area for seeding preparation.

Other subsoil (below six inches) stockpiles must be completely segregated from the topsoil stockpile. Large rocks or subsoil clods (not evident in the surrounding terrain) must be buried within the approved area for interim and final reclamation.

C. CLOSED LOOP SYSTEM

Tanks are required for drilling operations: No Pits.

The operator shall properly dispose of drilling contents at an authorized disposal site.

D. FEDERAL MINERAL MATERIALS PIT

Payment shall be made to the BLM prior to removal of any federal mineral materials. Call the Carlsbad Field Office at (575) 234-5972.

E. WELL PAD SURFACING

Surfacing of the well pad is not required.

If the operator elects to surface the well pad, the surfacing material may be required to be removed at the time of reclamation. The well pad shall be constructed in a manner which creates the smallest possible surface disturbance, consistent with safety and operational needs.

F. EXCLOSURE FENCING (CELLARS & PITS)

Exclosure Fencing

The operator will install and maintain exclosure fencing for all open well cellars to prevent access to public, livestock, and large forms of wildlife before and after drilling operations until the pit is free of fluids and the operator initiates backfilling. (For examples of exclosure fencing design, refer to BLM's Oil and Gas Gold Book, Exclosure Fence Illustrations, Figure 1, Page 18.)

G. ON LEASE ACCESS ROADS**Road Width**

The access road shall have a driving surface that creates the smallest possible surface disturbance and does not exceed fourteen (14) feet in width. The maximum width of surface disturbance, when constructing the access road, shall not exceed twenty-five (25) feet.

Surfacing

Surfacing material is not required on the new access road driving surface. If the operator elects to surface the new access road or pad, the surfacing material may be required to be removed at the time of reclamation.

Where possible, *no improvements should be made on the unsurfaced access road other than to remove vegetation as necessary, road irregularities, safety issues, or to fill low areas that may sustain standing water.*

The Authorized Officer reserves the right to require surfacing of any portion of the access road at any time deemed necessary. Surfacing may be required in the event the road deteriorates, erodes, road traffic increases, or it is determined to be beneficial for future field development. The surfacing depth and type of material will be determined at the time of notification.

Crowning

Crowning shall be done on the access road driving surface. The road crown shall have a grade of approximately 2% (i.e., a 1" crown on a 14' wide road). The road shall conform to Figure 1; cross section and plans for typical road construction.

Ditching

Ditching shall be required on both sides of the road.

Turnouts

Vehicle turnouts shall be constructed on the road. Turnouts shall be intervisible with interval spacing distance less than 1000 feet. Turnouts shall conform to Figure 1; cross section and plans for typical road construction.

Drainage

Drainage control systems shall be constructed on the entire length of road (e.g. ditches, sidehill outslowing and insloping, lead-off ditches, culvert installation, and low water crossings).

A typical lead-off ditch has a minimum depth of 1 foot below and a berm of 6 inches above natural ground level. The berm shall be on the down-slope side of the lead-off ditch.

Cross Section of a Typical Lead-off Ditch

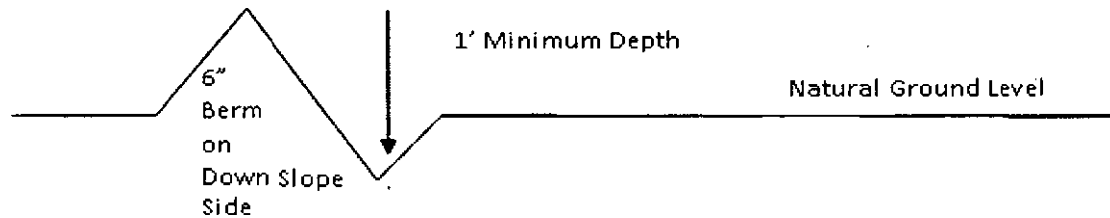

All lead-off ditches shall be graded to drain water with a 1 percent minimum to 3 percent maximum ditch slope. The spacing interval are variable for lead-off ditches and shall be determined according to the formula for spacing intervals of lead-off ditches, but may be amended depending upon existing soil types and centerline road slope (in %);

Formula for Spacing Interval of Lead-off Ditches

Example - On a 4% road slope that is 400 feet long, the water flow shall drain water into a lead-off ditch. Spacing interval shall be determined by the following formula:

$$400 \text{ foot road with } 4\% \text{ road slope: } \frac{400'}{4\%} + 100' = 200' \text{ lead-off ditch interval}$$

Cattleguards

An appropriately sized cattleguard sufficient to carry out the project shall be installed and maintained at fence/road crossings. Any existing cattleguards on the access road route shall be repaired or replaced if they are damaged or have deteriorated beyond practical use. The operator shall be responsible for the condition of the existing cattleguards that are in place and are utilized during lease operations.

Fence Requirement

Where entry is granted across a fence line, the fence shall be braced and tied off on both sides of the passageway prior to cutting. The operator shall notify the private surface landowner or the grazing allotment holder prior to crossing any fences.

Public Access

Public access on this road shall not be restricted by the operator without specific written approval granted by the Authorized Officer.

Construction Steps

1. Salvage topsoil
2. Construct road

3. Redistribute topsoil
4. Revegetate slopes

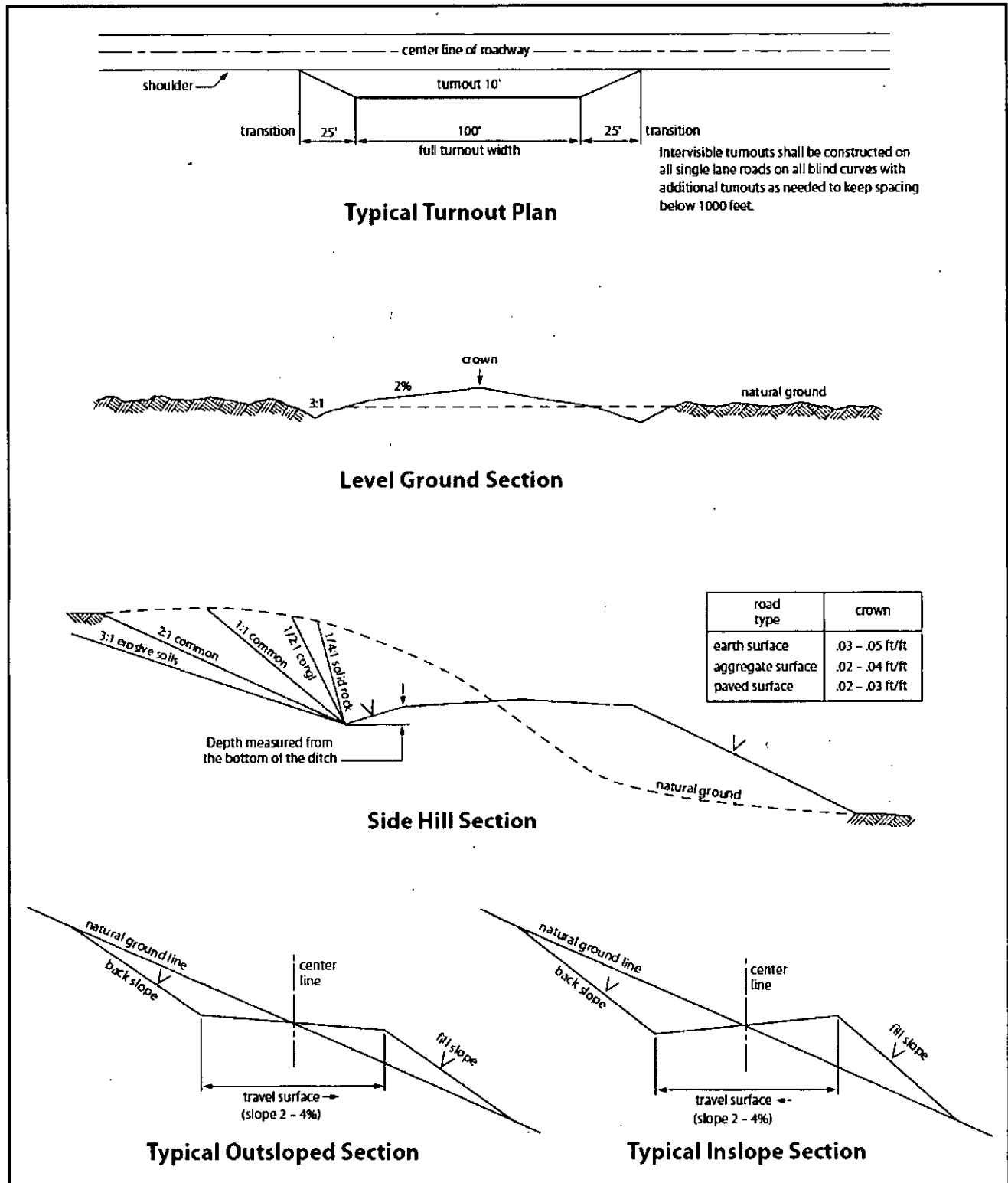

Figure 1. Cross-sections and plans for typical road sections representative of BLM resource or FS local and higher-class roads.

VII. DRILLING

A. DRILLING OPERATIONS REQUIREMENTS

The BLM is to be notified in advance for a representative to witness:

- a. Spudding well (minimum of 24 hours)
- b. Setting and/or Cementing of all casing strings (minimum of 4 hours)
- c. BOPE tests (minimum of 4 hours)

☒ **Eddy County**

Call the Carlsbad Field Office, 620 East Greene St., Carlsbad, NM 88220,
(575) 361-2822

1. A Hydrogen Sulfide (H₂S) Drilling Plan shall be activated 500 feet prior to drilling into the **Queen** formation. **As a result, the Hydrogen Sulfide area must meet Onshore Order 6 requirements, which includes equipment and personnel/public protection items. If Hydrogen Sulfide is encountered, please provide measured values and formations to the BLM.**
2. Unless the production casing has been run and cemented or the well has been properly plugged, the drilling rig shall not be removed from over the hole without prior approval. **If the drilling rig is removed without approval – an Incident of Non-Compliance will be written and will be a “Major” violation.**
3. The record of the drilling rate along with the GR/N well log run from TD to surface shall be submitted to the BLM office as well as all other logs run on the borehole 30 days from completion. If available, a digital copy of the logs is to be submitted in addition to the paper copies.

B. CASING

Changes to the approved APD casing program need prior approval if the items substituted are of lesser grade or different casing size or are Non-API. The Operator can exchange the components of the proposal with that of superior strength (i.e. changing from J-55 to N-80, or from 36# to 40#). Changes to the approved cement program need prior approval if the altered cement plan has less volume or strength or if the changes are substantial (i.e. Multistage tool, ECP, etc.). The initial wellhead installed on the well will remain on the well with spools used as needed.

Centralizers required on surface casing per Onshore Order 2.III.B.1.f.

Wait on cement (WOC) for Water Basin:

After cementing but before commencing any tests, the casing string shall stand cemented under pressure until both of the following conditions have been met: 1) cement reaches a minimum compressive strength of 500 psi at the shoe, 2) until cement has been in place at least 8 hours. WOC time will be recorded in the

driller's log. See individual casing strings for details regarding lead cement slurry requirements.

No pea gravel permitted for remedial or fall back remedial without prior authorization from the BLM engineer.

HIGH CAVE/KARST – OPERATOR HAS PROPOSED A CONTINGENCY CASING IF LOST CIRCULATION OCCURS WHILE DRILLING THE SURFACE HOLE. IF LOST CIRCULATION OCCURS WHILE DRILLING THE 7-7/8" HOLE, THE CEMENT PROGRAM FOR THE 5-1/2" CASING WILL NEED TO BE MODIFIED AND THE BLM IS TO BE CONTACTED PRIOR TO RUNNING THE CASING. A MINIMUM OF TWO CASING STRINGS CEMENTED TO SURFACE IS REQUIRED IN HIGH CAVE/KARST AREAS. THE CEMENT MUST BE IN A SOLID SHEATH THEREFORE, ONE INCH OPERATIONS WILL NOT BE PERMITTED. A DV TOOL WILL BE REQUIRED

Possibility of water flows in the Queen.

Possibility of lost circulation in the San Andres, Garyburg and Artesia Group.

Contingency Surface Casing Plan:

1. The 13-3/8 inch contingency surface casing shall be set at approximately 375 feet and cemented to the surface.
 - a. If cement does not circulate to the surface, the appropriate BLM office shall be notified and a temperature survey utilizing an electronic type temperature survey with surface log readout will be used or a cement bond log shall be run to verify the top of the cement. Temperature survey will be run a minimum of six hours after pumping cement and ideally between 8-10 hours after completing the cement job.
 - b. Wait on cement (WOC) time for a primary cement job is to include the lead cement slurry.
 - c. Wait on cement (WOC) time for a remedial job will be a minimum of 4 hours after bringing cement to surface or 500 pounds compressive strength, whichever is greater.
 - d. If cement falls back, remedial cementing will be done prior to drilling out that string.

Casing Plan without Contingency:

2. The 8-5/8 inch intermediate casing shall be set at approximately 350 feet and cemented to the surface. (If contingency casing is used set 8-5/8" casing 50 feet below 13-3/8" shoe.)

- a. If cement does not circulate to the surface, the appropriate BLM office shall be notified and a temperature survey utilizing an electronic type temperature survey with surface log readout will be used or a cement bond log shall be run to verify the top of the cement. Temperature survey will be run a minimum of six hours after pumping cement and ideally between 8-10 hours after completing the cement job.
 - b. **Wait on cement (WOC) time for a primary cement job is to include the lead cement slurry.**
 - c. Wait on cement (WOC) time for a remedial job will be a minimum of 4 hours after bringing cement to surface or 500 pounds compressive strength, whichever is greater.
 - d. If cement falls back, remedial cementing will be done prior to drilling out that string.
3. The minimum required fill of cement behind the **5-1/2 inch** production casing is:
- ☒ Cement to surface. If cement does not circulate, contact the appropriate BLM office.
4. If hardband drill pipe is rotated inside casing, returns will be monitored for metal. If metal is found in samples, drill pipe will be pulled and rubber protectors which have a larger diameter than the tool joints of the drill pipe will be installed prior to continuing drilling operations.

C. PRESSURE CONTROL

1. All blowout preventer (BOP) and related equipment (BOPE) shall comply with well control requirements as described in Onshore Oil and Gas Order No. 2 and API RP 53 Sec. 17.
2. **Contingency** - Minimum working pressure of the blowout preventer (BOP) and related equipment (BOPE) required for drilling below the **13-3/8 inch** surface casing shoe shall be **2000 (2M) psi**. Operator is approved to test against the casing for the contingency plan.
3. Minimum working pressure of the blowout preventer (BOP) and related equipment (BOPE) required for drilling below the **8-5/8 inch** surface casing shoe shall be **2000 (2M) psi**.
4. The appropriate BLM office shall be notified a minimum of 4 hours in advance for a representative to witness the tests.

- a. In a water basin, for all casing strings utilizing slips, these are to be set as soon as the crew and rig are ready and any fallback cement remediation has been done. The casing cut-off and BOP installation can be initiated four hours after installing the slips, which will be approximately six hours after bumping the plug. For those casing strings not using slips, the minimum wait time before cut-off is eight hours after bumping the plug. BOP/BOPE testing can begin after cut-off or once cement reaches 500 psi compressive strength (including lead when specified), whichever is greater. However, if the float does not hold, cut-off cannot be initiated until cement reaches 500 psi compressive strength (including lead when specified).
- b. The tests shall be done by an independent service company utilizing a test plug **not a cup or J-packer**.
- c. The test shall be run on a 5000 psi chart for a 2-3M BOP/BOP, on a 10000 psi chart for a 5M BOP/BOPE and on a 15000 psi chart for a 10M BOP/BOPE. If a linear chart is used, it shall be a one hour chart. A circular chart shall have a maximum 2 hour clock. If a twelve hour or twenty-four hour chart is used, tester shall make a notation that it is run with a two hour clock.
- d. The results of the test shall be reported to the appropriate BLM office.
- e. All tests are required to be recorded on a calibrated test chart. **A copy of the BOP/BOPE test chart and a copy of independent service company test will be submitted to the appropriate BLM office.**
- f. The BOP/BOPE test shall include a low pressure test from 250 to 300 psi. The test will be held for a minimum of 10 minutes if test is done with a test plug and 30 minutes without a test plug. This test shall be performed prior to the test at full stack pressure.

D. DRILL STEM TEST

If drill stem tests are performed, Onshore Order 2.III.D shall be followed.

E. WASTE MATERIAL AND FLUIDS

All waste (i.e. drilling fluids, trash, salts, chemicals, sewage, gray water, etc.) created as a result of drilling operations and completion operations shall be safely contained and disposed of properly at a waste disposal facility. No waste material or fluid shall be disposed of on the well location or surrounding area.

Porto-johns and trash containers will be on-location during fracturing operations or any other crew-intensive operations.

VIII. PRODUCTION (POST DRILLING)

A. WELL STRUCTURES & FACILITIES

Placement of Production Facilities

Production facilities should be placed on the well pad to allow for maximum interim recontouring and revegetation of the well location.

Exclosure Netting (Open-top Tanks)

Immediately following active drilling or completion operations, the operator will take actions necessary to prevent wildlife and livestock access, including avian wildlife, to all open-topped tanks that contain or have the potential to contain salinity sufficient to cause harm to wildlife or livestock, hydrocarbons, or Resource Conservation and Recovery Act of 1976-exempt hazardous substances. At a minimum, the operator will net, screen, or cover open-topped tanks to exclude wildlife and livestock and prevent mortality. If the operator uses netting, the operator will cover and secure the open portion of the tank to prevent wildlife entry. The operator will net, screen, or cover the tanks until the operator removes the tanks from the location or the tanks no longer contain substances that could be harmful to wildlife or livestock. Use a maximum netting mesh size of 1 ½ inches. The netting must not be in contact with fluids and must not have holes or gaps.

Chemical and Fuel Secondary Containment and Exclosure Screening

The operator will prevent all hazardous, poisonous, flammable, and toxic substances from coming into contact with soil and water. At a minimum, the operator will install and maintain an impervious secondary containment system for any tank or barrel containing hazardous, poisonous, flammable, or toxic substances sufficient to contain the contents of the tank or barrel and any drips, leaks, and anticipated precipitation. The operator will dispose of fluids within the containment system that do not meet applicable state or U. S. Environmental Protection Agency livestock water standards in accordance with state law; the operator must not drain the fluids to the soil or ground. The operator will design, construct, and maintain all secondary containment systems to prevent wildlife and livestock exposure to harmful substances. At a minimum, the operator will install effective wildlife and livestock exclosure systems such as fencing, netting, expanded metal mesh, lids, and grate covers. Use a maximum netting mesh size of 1 ½ inches.

Open-Vent Exhaust Stack Exclosures

The operator will construct, modify, equip, and maintain all open-vent exhaust stacks on production equipment to prevent birds and bats from entering, and to discourage perching, roosting, and nesting. (*Recommended exclosure structures on open-vent exhaust stacks are in the shape of a cone.*) Production equipment includes, but may not be limited to, tanks, heater-treaters, separators, dehydrators, flare stacks, in-line units, and compressor mufflers.

Containment Structures

Proposed production facilities such as storage tanks and other vessels will have a secondary containment structure that is constructed to hold the capacity of 1.5 times the largest tank, plus freeboard to account for precipitation, unless more stringent protective requirements are deemed necessary.

Painting Requirement

All above-ground structures including meter housing that are not subject to safety requirements shall be painted a flat non-reflective paint color, **Shale Green** from the BLM Standard Environmental Color Chart (CC-001: June 2008).

IX. INTERIM RECLAMATION

During the life of the development, all disturbed areas not needed for active support of production operations should undergo interim reclamation in order to minimize the environmental impacts of development on other resources and uses.

Within six (6) months of well completion, operators should work with BLM surface management specialists (Jim Amos: 575-234-5909) to devise the best strategies to reduce the size of the location. Interim reclamation should allow for remedial well operations, as well as safe and efficient removal of oil and gas.

During reclamation, the removal of caliche is important to increasing the success of revegetating the site. Removed caliche that is free of contaminants may be used for road repairs, fire walls or for building other roads and locations. In order to operate the well or complete workover operations, it may be necessary to drive, park and operate on restored interim vegetation within the previously disturbed area. Disturbing revegetated areas for production or workover operations will be allowed. If there is significant disturbance and loss of vegetation, the area will need to be revegetated. Communicate with the appropriate BLM office for any exceptions/exemptions if needed.

All disturbed areas after they have been satisfactorily prepared need to be reseeded with the seed mixture provided below.

Upon completion of interim reclamation, the operator shall submit a Sundry Notices and Reports on Wells, Subsequent Report of Reclamation (Form 3160-5).

X. FINAL ABANDONMENT & RECLAMATION

At final abandonment, well locations, production facilities, and access roads must undergo "final" reclamation so that the character and productivity of the land are restored.

Earthwork for final reclamation must be completed within six (6) months of well plugging. All pads, pits, facility locations and roads must be reclaimed to a satisfactory revegetated, safe, and stable condition, unless an agreement is made with the landowner or BLM to keep the road and/or pad intact.

After all disturbed areas have been satisfactorily prepared, these areas need to be revegetated with the seed mixture provided below. Seeding should be accomplished by drilling on the contour whenever practical or by other approved methods. Seeding may need to be repeated until revegetation is successful, as determined by the BLM.

Operators shall contact a BLM surface protection specialist prior to surface abandonment operations for site specific objectives (Jim Amos: 575-234-5909).

Seed Mixture 4, for Gypsum Sites

The holder shall seed all disturbed areas with the seed mixture listed below. The seed mixture shall be planted in the amounts specified in pounds of pure live seed (PLS)* per acre. There shall be no primary or secondary noxious weeds in the seed mixture. Seed will be tested and the viability testing of seed will be done in accordance with State law(s) and within nine (9) months prior to purchase. Commercial seed will be either certified or registered seed. The seed container will be tagged in accordance with State law(s) and available for inspection by the authorized officer.

Seed will be planted using a drill equipped with a depth regulator to ensure proper depth of planting where drilling is possible. The seed mixture will be evenly and uniformly planted over the disturbed area (smaller/heavier seeds have a tendency to drop the bottom of the drill and are planted first). The holder shall take appropriate measures to ensure this does not occur. Where drilling is not possible, seed will be broadcast and the area shall be raked or chained to cover the seed. When broadcasting the seed, the pounds per acre are to be doubled. The seeding will be repeated until a satisfactory stand is established as determined by the authorized officer. Evaluation of growth will not be made before completion of at least one full growing season after seeding.

Species to be planted in pounds of pure live seed* per acre:

| <u>Species</u> | <u>lb/acre</u> |
|--|----------------|
| Alkali Sacaton (<i>Sporobolus airoides</i>) | 1.0 |
| DWS Four-wing saltbush (<i>Atriplex canescens</i>) | 5.0 |

DWS: DeWinged Seed

*Pounds of pure live seed:

Pounds of seed x percent purity x percent germination = pounds pure live seed