

# Carlsbad Field Office OCD Artesia

Form 3160-3  
(March 2012)UNITED STATES  
DEPARTMENT OF THE INTERIOR  
BUREAU OF LAND MANAGEMENT

## APPLICATION FOR PERMIT TO DRILL OR REENTER

FORM APPROVED  
OMB No. 1004-0137  
Expires October 31, 20145. Lease Serial No.  
BILL: NMNM96222, NMNM88134, NMNM85892

6. If Indian, Allottee or Tribe Name

7. If Unit or CA Agreement, Name and No.

8. Lease Name and Well No.  
New Potato 11-14 Fed Com 2119. API Well No.  
30 615 4373710. Field and Pool, or Exploratory  
Pierce Crossing; Bone Spring, East 9647311. Sec., T. R. M. or Blk. and Survey or Area  
Sec. 11 T24S R29E12. County or Parish  
Eddy County13. State  
NM15. Distance from proposed\*  
location to nearest  
property or lease line, ft.  
(Also to nearest drig. unit line, if any)

See attached map

16. No. of acres in lease  
NMNM96222 - 720 ac  
NMNM88134 - 560 ac  
NMNM85892 - 80 ac17. Spacing Unit dedicated to this well  
240 ac18. Distance from proposed location\*  
to nearest well, drilling, completed,  
applied for, on this lease, ft.

See attached map

19. Proposed Depth  
TVD: 8,957'  
MD: 16,625'20. BLM/BIA Bond No. on file  
CO-1104; NBM-00080121. Elevations (Show whether DF, KDB, RT, GL, etc.)  
3046.8' GL22. Approximate date work will start\*  
3/6/201623. Estimated duration  
45 days

## 24. Attachments

The following, completed in accordance with the requirements of Onshore Oil and Gas Order No. 1, must be attached to this form:

1. Well plat certified by a registered surveyor.
2. A Drilling Plan.
3. A Surface Use Plan (if the location is on National Forest System Lands, the SUPD must be filed with the appropriate Forest Service Office).
4. Bond to cover the operations unless covered by an existing bond on file (item 20 above).
5. Operator certification.
6. Such other site specific information and/or plans as may be required by BLM.

25. Signature  
*Trina C. Couch*  
Regulatory AnalystName (Printed/Typed)  
Trina C. CouchDate  
2/24/2015Approved by (Signature)  
/s/ JEANETTE MARTINEZ

Name (Printed/Typed)

Date  
APR 19 2016Title  
FIELD MANAGEROffice  
CARLSBAD FIELD OFFICEApplication approval does not warrant or certify that the applicant holds legal or equitable title to those rights in the subject lease which would entitle the applicant to conduct operations thereon.  
Conditions of approval, if any, are attached.

APPROVAL FOR TWO YEARS

Title 18 U.S.C. Section 1001 and Title 43 U.S.C. Section 1212, make it a crime for any person knowingly and willfully to make to any department or agency of the United States any false, fictitious or fraudulent statements or representations as to any matter within its jurisdiction.

(Continued on page 2)

NM OIL CONSERVATION (Instructions on page 2)

ARTESIA DISTRICT

APR 22 2016

Carlsbad Controlled Water Basin

RECEIVED

SEE ATTACHED FOR  
CONDITIONS OF APPROVALApproval Subject to General Requirements  
& Special Stipulations Attached

The NMOC Gas Capture Plan notice has been posted on the web site under Announcements. A copy of the GCP form is included with the notice and is also in the forms section under Unnumbered forms. Please submit accordingly in a timely manner.

## Certification

I hereby certify that I, or persons under my direct supervision, have inspected the proposed drill site and access road proposed herein; that I am familiar with the conditions that presently exist; that I have full knowledge of State and Federal laws applicable to this operation; that the statements made in this APD package are, to the best of my knowledge, true and correct; and that the work associated with the operations proposed herein will be performed in conformity with this APD package and the terms and conditions under which it is approved. I also certify that I, or Devon Energy Production Company, L.P. am responsible for the operations conducted under this application. These statements are subject to the provisions of 18 U.S.C. 1001 for the filing of false statements.

I hereby also certify that I, or Devon Energy Production Company, L.P. have made a good faith effort to provide the surface owner with a copy of the Surface Use Plan of Operations and any Conditions of Approval that are attached to the APD.

Executed this 24th day of February, 2015.

Printed Name: Trina C. Couch

Signed Name: 

Position Title: Regulatory Analyst

Address: 333 W. Sheridan, OKC OK 73102

Telephone: (405)-228-7203

D:\m\c\l  
 1625 N. French Dr., Hobbs, NM 88240  
 Phone: (505) 405-6161 Fax: (505) 405-6170  
 D:\m\c\l  
 511 S. First St., Artesia, NM 88210  
 Phone: (505) 748-1253 Fax: (505) 748-9720  
 D:\m\c\l  
 1600 Rio Grande Road, Aztec, NM 87410  
 Phone: (505) 334-6175 Fax: (505) 334-6170  
 D:\m\c\l  
 1220 S. St. Francis Dr., Santa Fe, NM 87505  
 Phone: (505) 476-3461 Fax: (505) 476-3462

State of New Mexico  
 Energy, Minerals & Natural Resources Department  
 OIL CONSERVATION DIVISION  
 1220 South St. Francis Dr.  
 Santa Fe, NM 87505

**NM OIL CONSERVATION**

ARTESIA DISTRICT

Form C-102

Revised August 1, 2011

APR 22 2016

Submit one copy to appropriate

District Office

**RECEIVED**

AMENDED REPORT

**WELL LOCATION AND ACREAGE DEDICATION PLAT**

|                                   |   |                           |  |
|-----------------------------------|---|---------------------------|--|
| API Number<br><b>30 015 43737</b> |   | Pool Code<br><b>96473</b> | Pool Name<br><b>Pierce Crossing; Bone Spring, East</b> |
| Property Code<br><b>316166</b>    | Property Name<br><b>NEW POTATO 11-14 FED COM</b>              |                           | Well Number<br><b>2H</b>                               |
| OGRIID No.<br><b>6137</b>         | Operator Name<br><b>DEVON ENERGY PRODUCTION COMPANY, L.P.</b> |                           | Elevation<br><b>3046.8</b>                             |

**" Surface Location**

| UL or lot no. | Section   | Township    | Range       | Lot Idn | Feet from the | North/South line | Feet from the | East/West line | County      |
|---------------|-----------|-------------|-------------|---------|---------------|------------------|---------------|----------------|-------------|
| <b>F</b>      | <b>11</b> | <b>24 S</b> | <b>29 E</b> |         | <b>2355</b>   | <b>NORTH</b>     | <b>2030</b>   | <b>WEST</b>    | <b>EDDY</b> |

**" Bottom Hole Location If Different From Surface**

| UL or lot no. | Section   | Township    | Range       | Lot Idn | Feet from the | North/South line | Feet from the | East/West line | County      |
|---------------|-----------|-------------|-------------|---------|---------------|------------------|---------------|----------------|-------------|
| <b>N</b>      | <b>14</b> | <b>24 S</b> | <b>29 E</b> |         | <b>330</b>    | <b>SOUTH</b>     | <b>1930</b>   | <b>WEST</b>    | <b>EDDY</b> |

| " Dedicated Acres | " Joint or Infill | " Consolidation Code | " Order No. |
|-------------------|-------------------|----------------------|-------------|
| <b>240 ac</b>     |                   |                      |             |

No allowable will be assigned to this completion until all interests have been consolidated or a non-standard unit has been approved by the division.

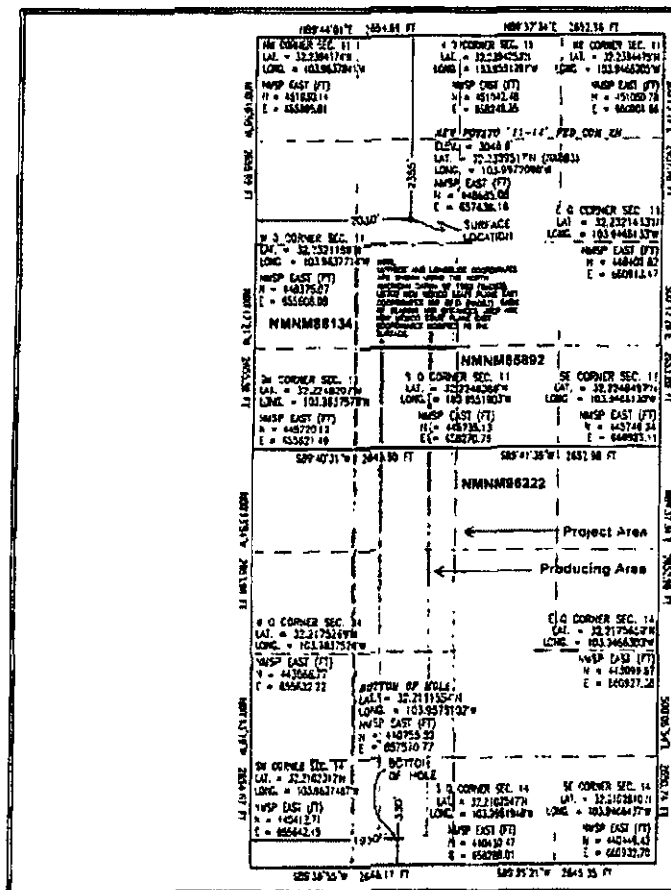

**" OPERATOR CERTIFICATION**

I hereby certify that the information contained herein is true and complete to the best of my knowledge and belief, and that this information, when taken in conjunction with the information contained in the land ownership map, the proposed bottom hole location or the right to drill this well in this location pursuant to a contract with an owner of such a mineral or working interest, or as a voluntary pooling agreement or a compulsory pooling order heretofore entered by the division.

Signature: *Trina C. Couch* 3/4/15  
 Trina C. Couch, Regulatory Analyst

Printed Name  
 trina.couch@dm.com  
 E-mail Address

**" SURVEYOR CERTIFICATION**

I hereby certify that the well location shown on this plat was plotted from field notes and/or surveys made by me or under my supervision, and that the same is true and correct to the best of my knowledge and belief.

Signature: *[Signature]*  
 Date of Survey: **11/27/15**  
 Certificate Number: **112797**

Certificate Number: **112797**  
 SURVEY NO. 3646

SECTION 11, TOWNSHIP 24 SOUTH, RANGE 29 EAST, N.M.P.M.  
EDDY COUNTY, STATE OF NEW MEXICO  
**SITE MAP**

NOTE: LATITUDE AND LONGITUDE COORDINATES ARE SHOWN USING THE NORTH AMERICAN DATUM OF 1983 (NAD83). LISTED NEW MEXICO STATE PLANE EAST COORDINATES ARE GRID (NAD83). BASIS OF BEARING AND DISTANCES USED ARE NEW MEXICO STATE PLANE EAST COORDINATES MODIFIED TO THE SURFACE

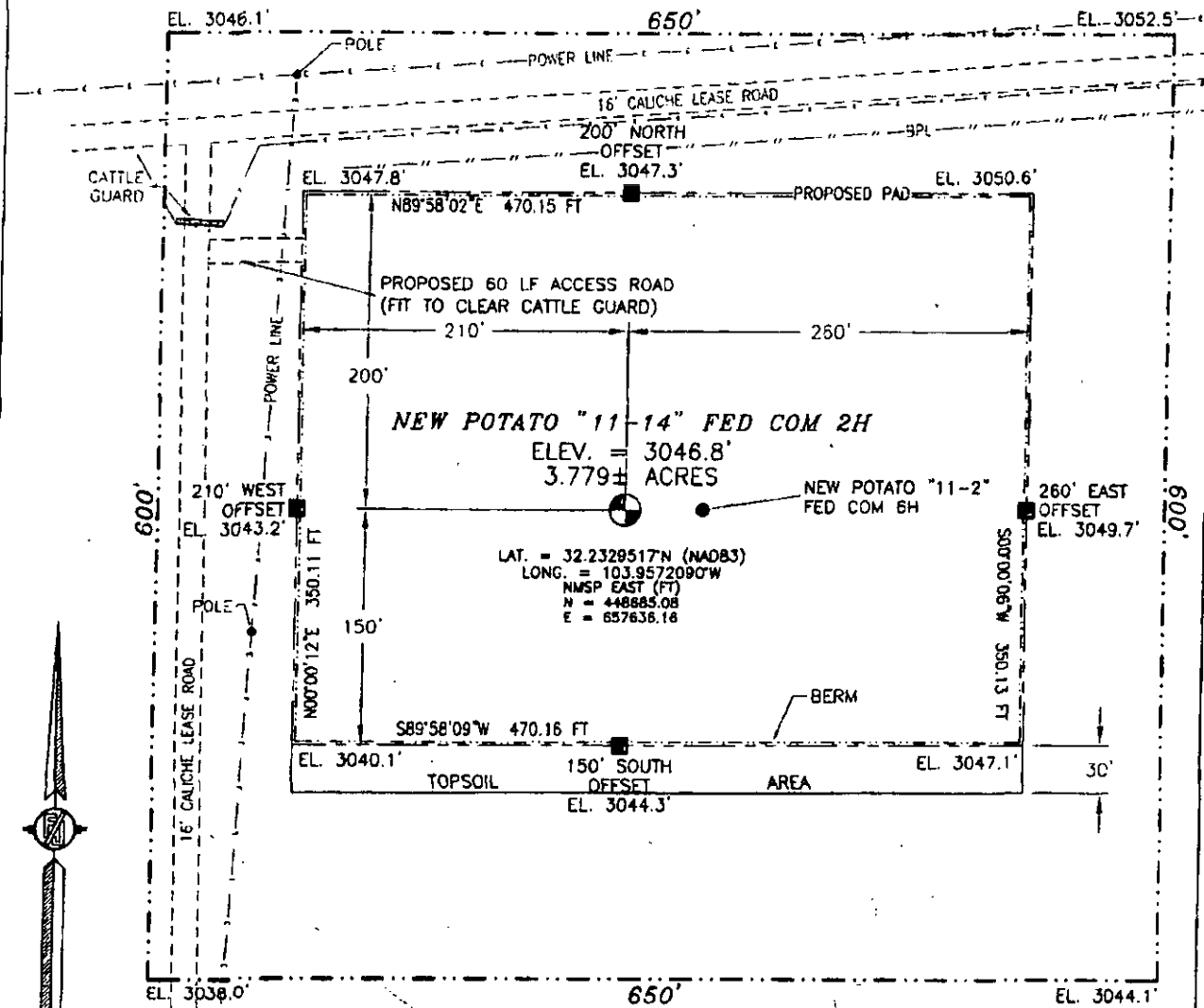

010 50 100 200  
SCALE 1" = 100'

**DIRECTIONS TO LOCATION**

FROM THE INTERSECTION OF SR 31 AND SR 128 (JAL HIGHWAY) GO EAST ON SR 128 4.55 MILES TO CR 793 (RAWHIDE ROAD) TURN RIGHT ON CR 793, GO SOUTH ON CR 793 AT 4.1 MILES PAVEMENT ENDS, CONTINUE SOUTH ALONG MAIN CALICHE LEASE ROAD. AT 7.3 MILES YOU CROSS A CATTLE GUARD, CONTINUE SOUTH AT 8.7 MILES YOU TURN RIGHT ON A CALICHE LEASE ROAD, GO WEST 2.05 MILES JUST PAST A CATTLE GUARD, TURN LEFT AT CALICHE LEASE ROAD, GO WEST 0.49 MILES TO A CALICHE LEASE ROAD ON LEFT, GO SOUTH OVER CATTLE GUARD, PROPOSED ROAD IS ON LEFT JUST PAST CATTLE GUARD TO NORTHWEST CORNER OF PAD.

DEVON ENERGY PRODUCTION COMPANY, L.P.  
**NEW POTATO "11-14" FED COM 2H**  
LOCATED 2355 FT. FROM THE NORTH LINE  
AND 2030 FT. FROM THE WEST LINE OF  
SECTION 11, TOWNSHIP 24 SOUTH,  
RANGE 29 EAST, N.M.P.M.  
EDDY COUNTY, STATE OF NEW MEXICO

JANUARY 27, 2015

SURVEY NO. 3646

MADRON SURVEYING, INC. 301 SOUTH CANAL CARLSBAD, NEW MEXICO  
(575) 234-3341

SECTION 11, TOWNSHIP 24 SOUTH, RANGE 29 EAST, N.M.P.M.  
EDDY COUNTY, STATE OF NEW MEXICO  
LOCATION VERIFICATION MAP

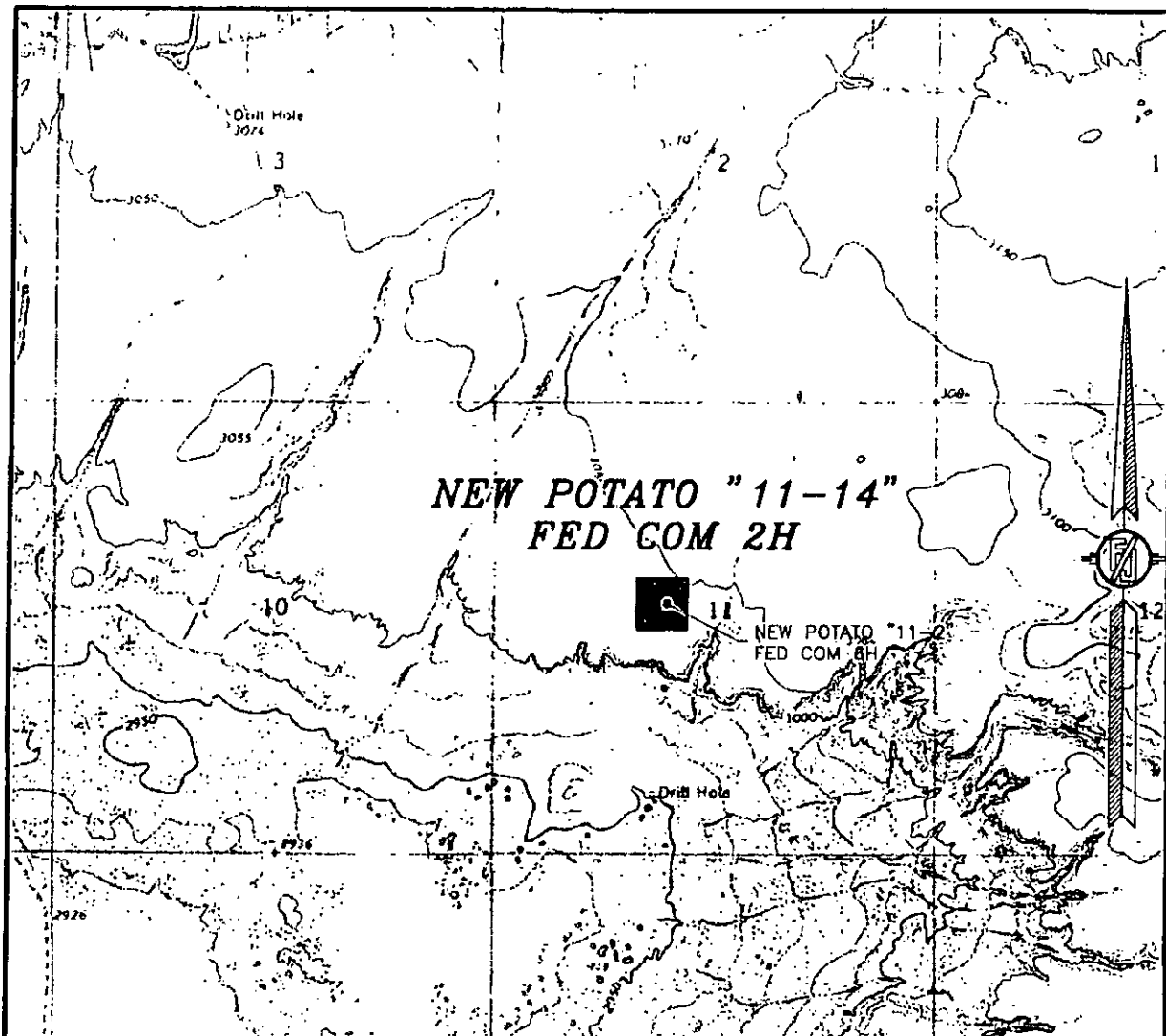

USGS QUAD MAP:  
PIERCE CANYON

NOT TO SCALE

DEVON ENERGY PRODUCTION COMPANY, L.P.  
**NEW POTATO "11-14" FED COM 2H**  
LOCATED 2355 FT. FROM THE NORTH LINE  
AND 2030 FT. FROM THE WEST LINE OF  
SECTION 11, TOWNSHIP 24 SOUTH,  
RANGE 29 EAST, N.M.P.M.  
EDDY COUNTY, STATE OF NEW MEXICO

JANUARY 27, 2015

SURVEY NO. 3646

MADRON SURVEYING, INC. 301 SOUTH CANAL (S/5) 234-3341 CARLSBAD, NEW MEXICO

SECTION 11, TOWNSHIP 24 SOUTH, RANGE 29 EAST, N.M.P.M.  
EDDY COUNTY, STATE OF NEW MEXICO  
VICINITY MAP

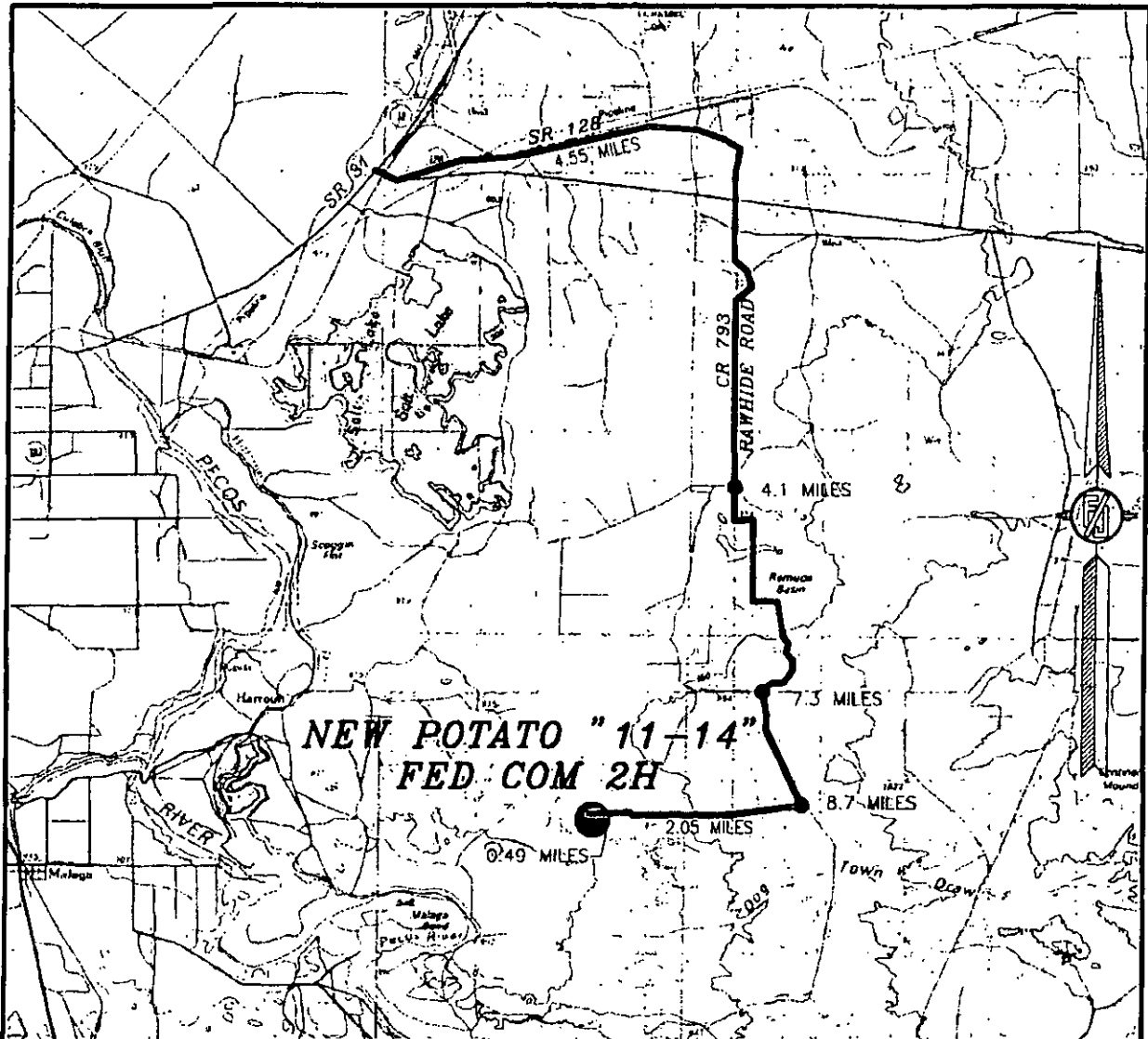

DISTANCES IN MILES

NOT TO SCALE

DEVON ENERGY PRODUCTION COMPANY, L.P.

**NEW POTATO "11-14" FED COM 2H**

LOCATED 2355 FT. FROM THE NORTH LINE

AND 2030 FT. FROM THE WEST LINE OF

SECTION 11, TOWNSHIP 24 SOUTH,

RANGE 29 EAST, N.M.P.M.

EDDY COUNTY, STATE OF NEW MEXICO

JANUARY 27, 2015

**DIRECTIONS TO LOCATION**

FROM THE INTERSECTION OF SR 31 AND SR 128 (JAL HIGHWAY) GO EAST ON SR 128 4.55 MILES TO CR 793 (RAWHIDE ROAD) TURN RIGHT ON CR 793, GO SOUTH ON CR 793 AT 4.1 MILES PAVEMENT ENDS, CONTINUE SOUTH ALONG MAIN CALICHE LEASE ROAD, AT 7.3 MILES YOU CROSS A CATTLE GUARD, CONTINUE SOUTH AT 8.7 MILES YOU TURN RIGHT ON A CALICHE LEASE ROAD, GO WEST 2.05 MILES JUST PAST A CATTLE GUARD, TURN LEFT AT CALICHE LEASE ROAD, GO WEST 0.49 MILES TO A CALICHE LEASE ROAD ON LEFT, GO SOUTH OVER CATTLE GUARD, PROPOSED ROAD IS ON LEFT JUST PAST CATTLE GUARD TO NORTHWEST CORNER OF PAD.

SURVEY NO. 3646

MADRON SURVEYING, INC. 301 SOUTH CANAL (575) 234-1341 CARLSBAD, NEW MEXICO

SECTION 11, TOWNSHIP 24 SOUTH, RANGE 29 EAST, N.M.P.M.  
EDDY COUNTY, STATE OF NEW MEXICO  
AERIAL PHOTO

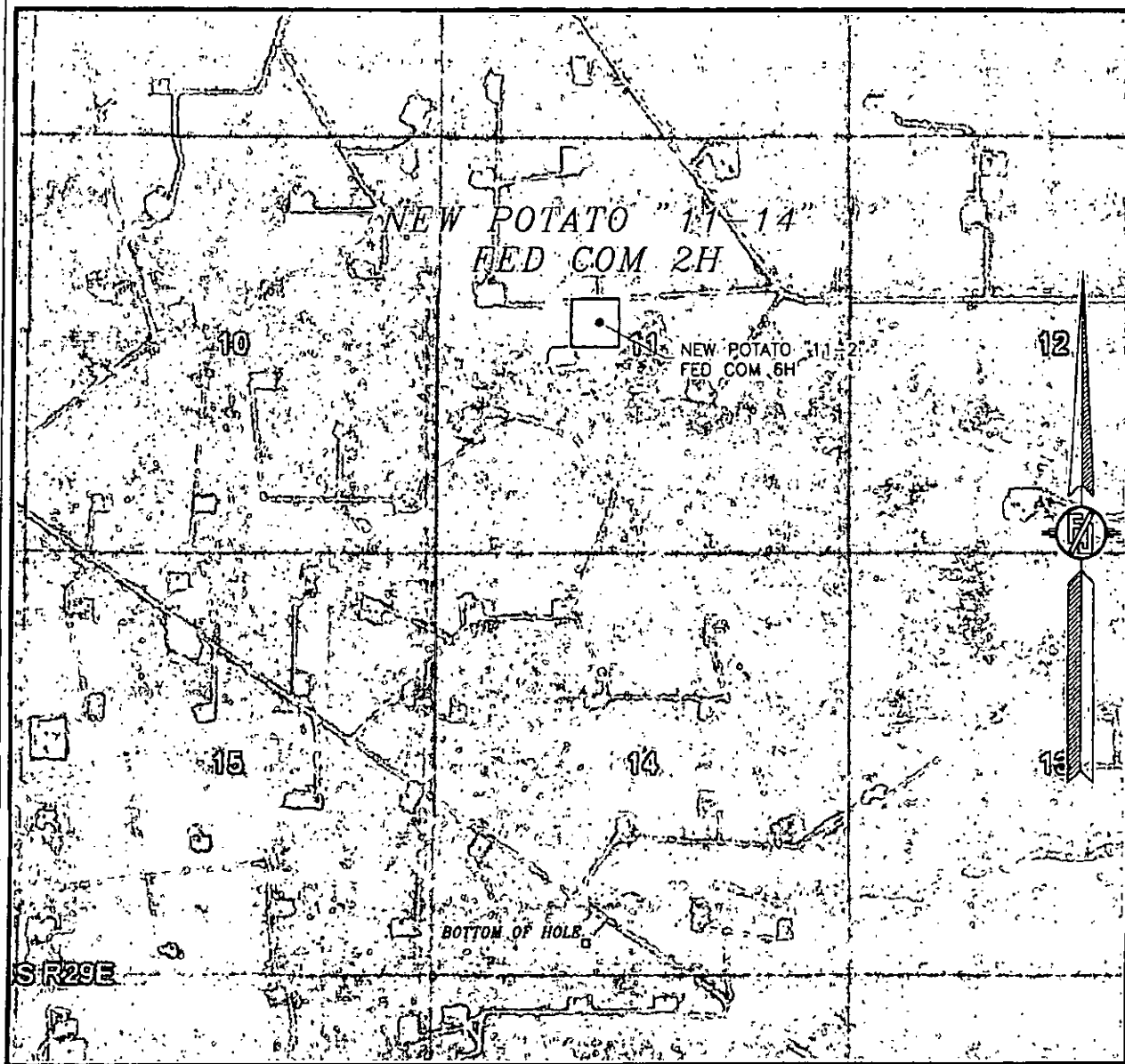

NOT TO SCALE  
AERIAL PHOTO:  
GOOGLE EARTH  
FEBRUARY 2014

DEVON ENERGY PRODUCTION COMPANY, L.P.  
**NEW POTATO "11-14" FED COM 2H**  
LOCATED 2355 FT. FROM THE NORTH LINE  
AND 2030 FT. FROM THE WEST LINE OF  
SECTION 11, TOWNSHIP 24 SOUTH,  
RANGE 29 EAST, N.M.P.M.  
EDDY COUNTY, STATE OF NEW MEXICO

JANUARY 27, 2015

SURVEY NO. 3646

MADRON SURVEYING, INC. 301 SOUTH CANAL (575) 234-3341 CARLSBAD, NEW MEXICO

SECTION 11, TOWNSHIP 24 SOUTH, RANGE 29 EAST, N.M.P.M.  
 EDDY COUNTY, STATE OF NEW MEXICO  
 ACCESS AERIAL ROUTE MAP

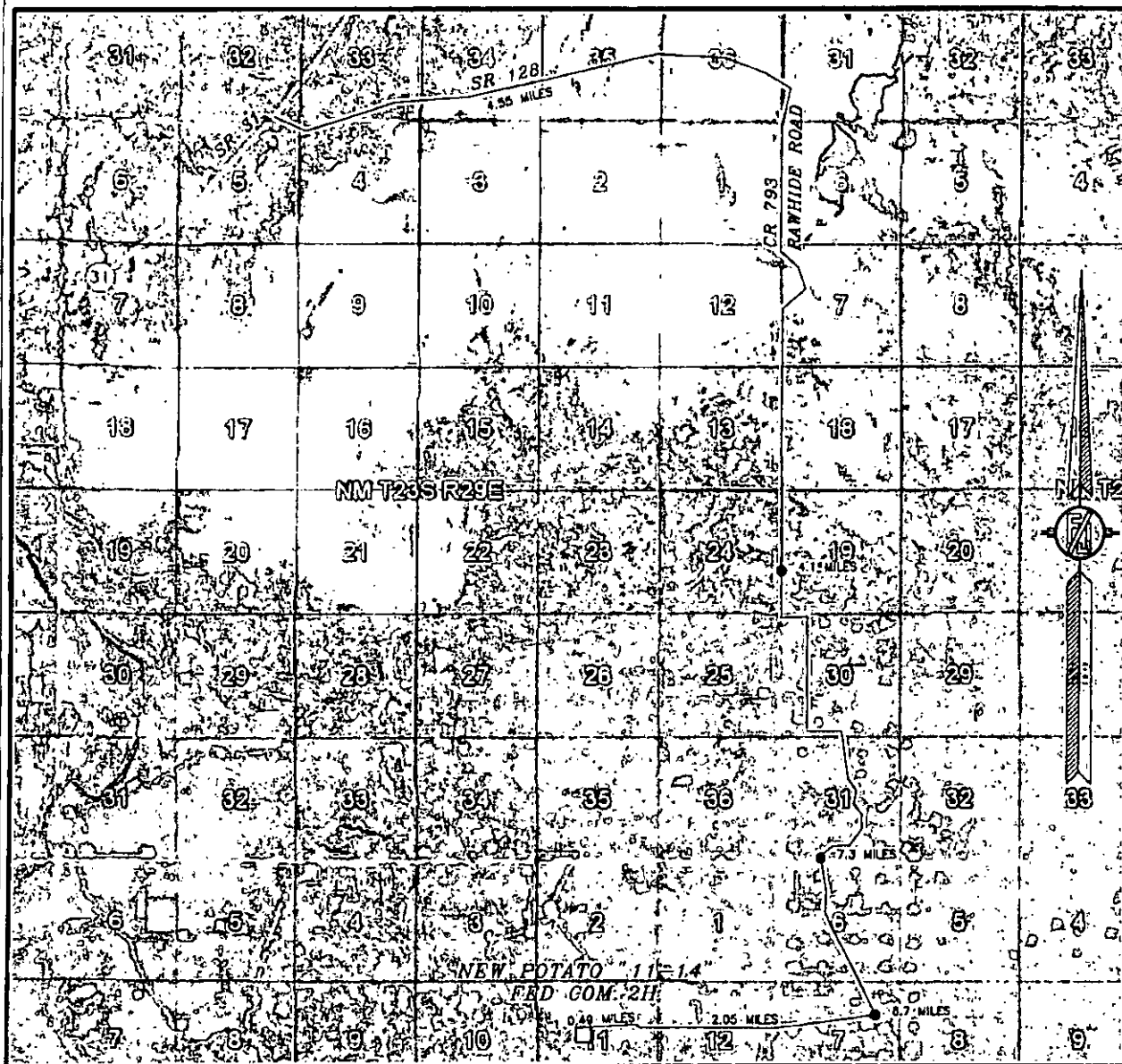

NOT TO SCALE  
 AERIAL PHOTO:  
 GOOGLE EARTH  
 FEBRUARY 2014

DEVON ENERGY PRODUCTION COMPANY, L.P.  
 NEW POTATO "11-14" FED COM 2H  
 LOCATED 2355 FT. FROM THE NORTH LINE  
 AND 2030 FT. FROM THE WEST LINE OF  
 SECTION 11, TOWNSHIP 24 SOUTH,  
 RANGE 29 EAST, N.M.P.M.  
 EDDY COUNTY, STATE OF NEW MEXICO

JANUARY 27, 2015

SURVEY NO. 3646

MADRON SURVEYING, INC. 301 SOUTH CANAL (575) 234-3341 CARLSBAD, NEW MEXICO



# One Mile Radius Map

## Estimated distances to nearest wellbores:

|                                  |            |
|----------------------------------|------------|
| *From SHL: HB Federal 7          | 585 ft SW  |
| HB 11 Federal 6                  | 690 ft N   |
| HB 11 Federal 7                  | 435 ft W   |
| HB Federal 3                     | 70 ft E    |
| Ore Ida 14 Federal 4             | 335 ft W   |
| Ore Ida 14 Federal 3             | 75 ft E    |
| Ore Ida 14 Federal 12            | 500 ft E   |
| Ore Ida 14 Federal 13            | 35 ft E    |
| Riverbend Federal 14             | 615 ft SSW |
| *From BHL: Ore Ida 14 Federal 13 | 350 ft N   |

24S 29E

16

devon

New Potato 11-14 Fed Com 2H

1 Mile Radius Map



- WELL SYMBOLS
- GAS PRODUCING WELL
- INJECTION WELL
- OIL PRODUCING WELL
- PROPOSED
- AITD

February 10, 2015

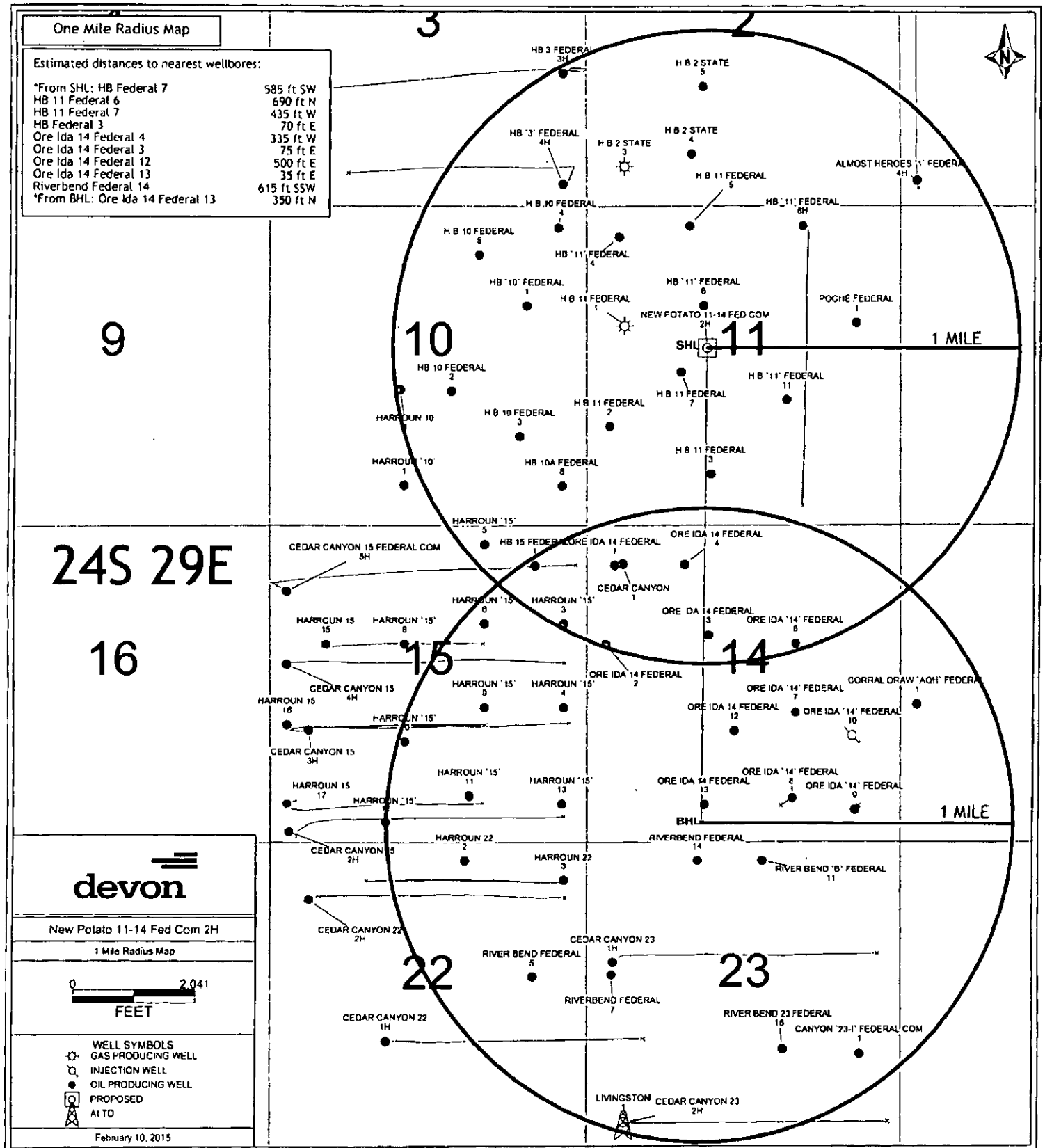

## 1. Geologic Formations

|               |         |                               |     |
|---------------|---------|-------------------------------|-----|
| TVD of target | 8,957'  | Pilot hole depth              | N/A |
| MD at TD:     | 16,625' | Deepest expected fresh water: |     |

## Basin

[illegible]

\*H<sub>2</sub>S, water flows, loss of circulation, abnormal pressures, etc.

**Devon Energy, New Potato 11-14 Fed Com 2H**

**2. Casing Program**

See COA

| Hole Size                 | Casing Interval |                          | Csg. Size | Weight (lbs) | Grade   | Conn | SF Collapse | SF Burst | SF Tension         |
|---------------------------|-----------------|--------------------------|-----------|--------------|---------|------|-------------|----------|--------------------|
|                           | From            | To                       |           |              |         |      |             |          |                    |
| 17.5"                     | 0               | 500'                     | 13.375"   | 48           | H-40    | STC  | 3.37        | 7.56     | 22.54              |
| 12.25"                    | 0               | <del>1,700'</del> 3,100' | 9.625"    | 36           | J-55    | LTC  | 2.29        | 3.98     | 7.40               |
| 8.75"                     | 0               | 8,200'                   | 7"        | 29           | HCP-110 | BTC  | 1.68        | 2.40     | 3.38               |
| 8.75"                     | 8,200'          | 16,625'                  | 5.5"      | 17           | P-110   | BTC  | 1.53        | 2.19     | 2.14               |
| BLM Minimum Safety Factor |                 |                          |           |              |         |      | 1.125       | 1.00     | 1.6 Dry<br>1.8 Wet |

All casing strings will be tested in accordance with Onshore Oil and Gas Order #2 III.B.1.h

Must have table for contingency casing

|  | Y or N |
|--|--------|
| Is casing new? If used, attach certification as required in Onshore Order #1   | Y      |
| Does casing meet API specifications? If no, attach casing specification sheet.   | Y      |
| Is premium or uncommon casing planned? If yes attach casing specification sheet.   | N      |
| Does the above casing design meet or exceed BLM's minimum standards? If not provide justification (loading assumptions, casing design criteria). | Y      |
| Will the intermediate pipe be kept at a minimum 1/3 fluid filled to avoid approaching the collapse pressure rating of the casing?                | Y      |
| Is well located within Capitan Reef?   | N      |
| If yes, does production casing cement tie back a minimum of 50' above the Reef?  |        |
| Is well within the designated 4 string boundary.   |        |
| Is well located in SOPA but not in R-111-P?  | N      |
| If yes, are the first 2 strings cemented to surface and 3 <sup>rd</sup> string cement tied back 500' into previous casing?                       |        |
| Is well located in R-111-P and SOPA?   | N      |
| If yes, are the first three strings cemented to surface?   |        |
| Is 2 <sup>nd</sup> string set 100' to 600' below the base of salt?   |        |
| Is well located in high Cave/Karst?  | N      |
| If yes, are there two strings cemented to surface?   |        |
| (For 2 string wells) If yes, is there a contingency casing if lost circulation occurs?   |        |
| Is well located in critical Cave/Karst?  | N      |
| If yes, are there three strings cemented to surface?   |        |

Devon Energy, New Potato 11-14 Fed Com 2H

3. Cementing Program

| Casing                 | # Sks | Wt.<br>lb/<br>gal | H <sub>2</sub> O<br>gal/sk | Yld<br>ft <sup>3</sup> /<br>sack | 500#<br>Comp.<br>Strength<br>(hours) | Slurry Description   |
|------------------------|-------|-------------------|----------------------------|----------------------------------|--------------------------------------|--|
| 13-3/8" Surface        | 550   | 14.8              | 6.32                       | 1.33                             | 6                                    | Tail: Class C Cement + 0.125 lbs/sack Poly-E-Flake   |
| 9-5/8" Inter.          | 300   | 12.9              | 9.81                       | 1.85                             | 14                                   | Lead: (65:35) Class C Cement: Poz (Fly Ash): 6% BWOC Bentonite + 5% BWOW Sodium Chloride + 0.125 lbs/sack Poly-E-Flake     |
|                        | 220   | 14.8              | 6.32                       | 1.33                             | 6                                    | Tail: Class C Cement + 0.125 lbs/sack Poly-E-Flake   |
| 7 x 5-1/2" Prod Option | 430   | 10.4              | 16.9                       | 3.17                             | 16                                   | Lead: Tuned Light * + 0.125 lb/sk Pol-E-Flake  |
|                        | 2190  | 14.5              | 5.31                       | 1.2                              | 25                                   | Tail: (50:50) Class H Cement: Poz (Fly Ash) + 0.5% bwoc HALAD-344 + 0.4% bwoc CFR-3 + 0.2% BWOC HR-601 + 2% bwoc Bentonite |

See  
COA

| Casing String                       | TOC                    | % Excess |
|-------------------------------------|------------------------|----------|
| 13-3/8" Surface                     | 0'                     | 100%     |
| 9-5/8" Intermediate                 | 0'                     | 75%      |
| 7 x 5-1/2" Production Casing Option | <del>1500</del> (2900) | 25%      |

200' tie back

**Devon Energy, New Potato 11-14 Fed Com 2H**

**4. Pressure Control Equipment**

|   |  |
|---|--|
| N | A variance is requested for the use of a diverter on the surface casing. See attached for schematic. |
|---|--|

| BOP installed and tested before drilling which hole? | Size?   | Min. Required WP | Type       | ✓ | Tested to:              |
|--|---------|------------------|------------|---|-------------------------|
| 12-1/4"  | 13-5/8" | 3M               | Annular    | x | 50% of working pressure |
|  |         |                  | Blind Ram  |   | 3M                      |
|  |         |                  | Pipe Ram   |   |                         |
|  |         |                  | Double Ram | x |                         |
|  |         |                  | Other*     |   |                         |
| 8-3/4"   | 13-5/8" | 3M               | Annular    | x | 50% testing pressure    |
|  |         |                  | Blind Ram  |   | 3M                      |
|  |         |                  | Pipe Ram   |   |                         |
|  |         |                  | Double Ram | x |                         |
|  |         |                  | Other*     |   |                         |
|  |         |                  | Annular    |   |                         |
|  |         |                  | Blind Ram  |   |                         |
|  |         |                  | Pipe Ram   |   |                         |
|  |         |                  | Double Ram |   |                         |
|  |         |                  | Other*     |   |                         |

\*Specify if additional ram is utilized.

BOP/BOPE will be tested by an independent service company to 250 psi low and the high pressure indicated above per Onshore Order 2 requirements. The System may be upgraded to a higher pressure but still tested to the working pressure listed in the table above. If the system is upgraded all the components installed will be functional and tested.

Pipe rams will be operationally checked each 24 hour period. Blind rams will be operationally checked on each trip out of the hole. These checks will be noted on the daily tour sheets. Other accessories to the BOP equipment will include a Kelly cock and floor safety valve (inside BOP) and choke lines and choke manifold. See attached schematics.

|   |  |
|---|--|
| Y | Formation integrity test will be performed per Onshore Order #2. On Exploratory wells or on that portion of any well approved for a 5M BOPE system or greater, a pressure integrity test of each casing shoe shall be performed. Will be tested in accordance with Onshore Oil and Gas Order #2 III.B.1.i. |
|---|--|

**Devon Energy, New Potato 11-14 Fed Com 2H**

|            |   |
|------------|---|
| See<br>COA | Y A variance is requested for the use of a flexible choke line from the BOP to Choke Manifold. See attached for specs and hydrostatic test chart.   |
|            | Y Are anchors required by manufacturer?   |
| See<br>COA | <p>Y A multibowl wellhead is being used. The BOP will be tested per Onshore Order #2 after installation on the surface casing which will cover testing requirements for a maximum of 30 days. If any seal subject to test pressure is broken the system must be tested.</p> <p>Devon proposes using a multi-bowl wellhead assembly (FMC Uni-head). This assembly will only be tested when installed on the surface casing. Minimum working pressure of the blowout preventer (BOP) and related equipment (BOPE) required for drilling below the surface casing shoe shall be 3000 (3M) psi.</p> <ul style="list-style-type: none"> <li>• Wellhead will be installed by FMC's representatives.</li> <li>• If the welding is performed by a third party, the FMC's representative will monitor the temperature to verify that it does not exceed the maximum temperature of the seal.</li> <li>• FMC representative will install the test plug for the initial BOP test.</li> <li>• FMC will install a solid steel body pack-off to completely isolate the lower head after cementing intermediate casing. After installation of the pack-off, the pack-off and the lower flange will be tested to 3M, as shown on the attached schematic. Everything above the pack-off will not have been altered whatsoever from the initial nipple up. Therefore the BOP components will not be retested at that time.</li> <li>• If the cement does not circulate and one inch operations would have been possible with a standard wellhead, the well head will be cut and top out operations will be conducted.</li> <li>• Devon will pressure test all seals above and below the mandrel (but still above the casing) to full working pressure rating.</li> <li>• Devon will test the casing to 0.22 psi/ft or 1500 psi, whichever is greater, as per Onshore Order #2.</li> </ul> <p>After running the 13-3/8" surface casing, a 13-5/8" BOP/BOPE system with a minimum rating of 3M will be installed on the FMC Uni-head wellhead system and will undergo a 250 psi low pressure test followed by a 3,000 psi high pressure test. The 3,000 psi high and 250 psi low test will cover testing requirements a maximum of 30 days, as per Onshore Order #2. If the well is not complete within 30 days of this BOP test, another full BOP test will be conducted, as per Onshore Order #2.</p> <p>After running the 9-5/8" intermediate casing with a mandrel hanger, the 13-5/8" BOP/BOPE system with a minimum rating of 3M will already be installed on the FMC Uni-head.</p> <p>The pipe rams will be operated and checked each 24 hour period and each time the drill pipe is out of the hole. These tests will be logged in the daily driller's log. A 2" kill line and 3" choke line will be incorporated into the drilling spool below the ram BOP. In addition to the rams and annular preventer, additional BOP accessories include a kelly cock, floor safety valve, choke lines, and choke manifold rated at 3,000 psi WP.</p> |

## Devon Energy, New Potato 11-14 Fed Com 2H

|  |  |
|--|--|
|  | Devon requests a variance to use a flexible line with flanged ends between the BOP and the choke manifold (choke line). The line will be kept as straight as possible with minimal turns |
|  | See attached schematic.  |

### 5. Mud Program

See  
COA

| Depth             |                          | Type            | Weight (ppg) | Viscosity | Water Loss |
|-------------------|--------------------------|-----------------|--------------|-----------|------------|
| From              | To                       |                 |              |           |            |
| 0                 | 500'                     | FW Gel          | 8.6-8.8      | 28-34     | N/C        |
| 500'              | 1,700' <del>3,100'</del> | Saturated Brine | 10.0-10.2    | 28-34     | N/C        |
| <del>1,700'</del> | 16,625'                  | Cut Brine       | 8.5-9.3      | 28-34     | N/C        |

Sufficient mud materials to maintain mud properties and meet minimum lost circulation and weight increase requirements will be kept on location at all times.

|   |                             |
|---|-----------------------------|
| What will be used to monitor the loss or gain of fluid? | PVT/Pason/Visual Monitoring |
|---|-----------------------------|

### 6. Logging and Testing Procedures

| Logging, Coring and Testing.. |   |
|-------------------------------|---|
| x                             | Will run GR/CNL from TD to surface (horizontal well – vertical portion of hole). Stated logs run will be in the Completion Report and submitted to the BLM. |
|                               | No Logs are planned based on well control or offset log information.  |
|                               | Drill stem test? If yes, explain  |
|                               | Coring? If yes, explain   |

| Additional logs planned |             | Interval                |
|-------------------------|-------------|-------------------------|
|                         | Resistivity | Int. shoe to KOP        |
|                         | Density     | Int. shoe to KOP        |
| X                       | CBL         | Production casing       |
| X                       | Mud log     | Intermediate shoe to TD |
|                         | PEX         |                         |

**Devon Energy, New Potato 11-14 Fed Com 2H**

**7. Drilling Conditions**

| Condition                  | Specify what type and where? |
|----------------------------|------------------------------|
| BH Pressure at deepest TVD | 2361 psi                     |
| Abnormal Temperature       | No                           |

Mitigation measure for abnormal conditions. Describe. Lost circulation material/sweeps/mud scavengers.

|  |                   |
|--|-------------------|
| Hydrogen Sulfide (H2S) monitors will be installed prior to drilling out the surface shoe. If H2S is detected in concentrations greater than 100 ppm, the operator will comply with the provisions of Onshore Oil and Gas Order #6. If Hydrogen Sulfide is encountered, measured values and formations will be provided to the BLM. |                   |
| N  | H2S is present    |
| Y  | H2S Plan attached |

**8. Other facets of operation**

Is this a walking operation? No.

Will be pre-setting casing? No.

Attachments

☒ Directional Plan

☐ Other, describe



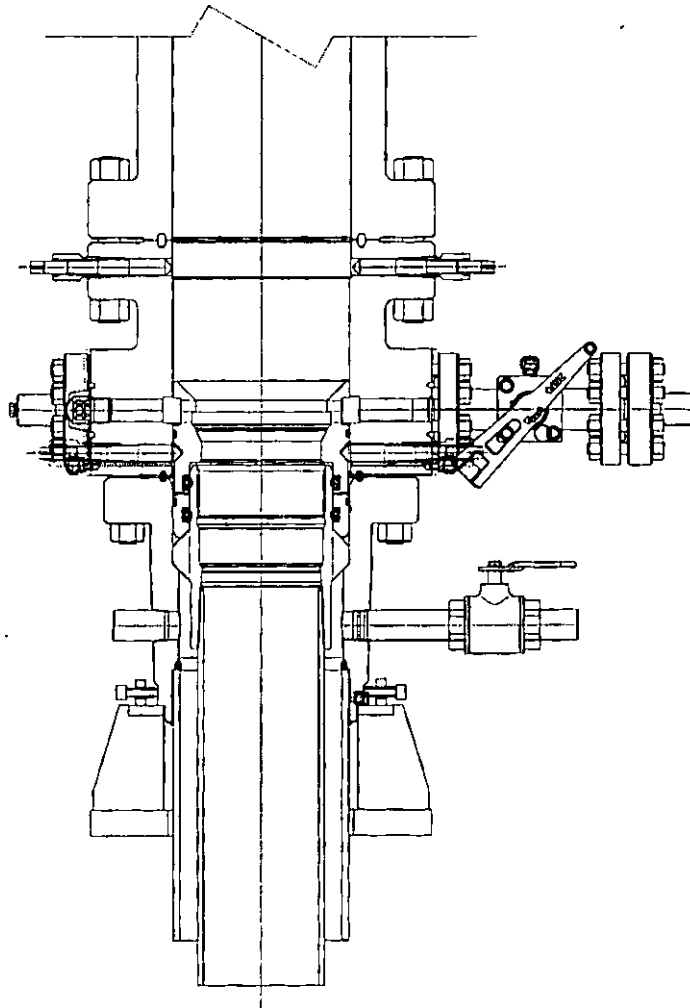

PRIMARY MODE

DEVON ENERGY

ARTESIA  
S.E.N.M

13 3/8 X 9 5/8

QUOTE LAYOUT  
F18648  
REF: DM100161737  
DM100151315

**PRIVATE AND CONFIDENTIAL**

THIS DOCUMENT AND ALL THE INFORMATION CONTAINED HEREIN ARE THE CONFIDENTIAL AND EXCLUSIVE PROPERTY OF FMC TECHNOLOGIES AND MAY NOT BE REPRODUCED, USED, DISCLOSED OR MADE PUBLIC IN ANY MANNER PRIOR TO EXPRESS WRITTEN AUTHORIZATION BY FMC TECHNOLOGIES. THIS DOCUMENT IS ACCEPTED BY RECIPIENT PURSUANT TO AGREEMENT TO THE FOREGOING AND MUST BE RETURNED UPON DEMAND.

MANUFACTURER AGREES THAT ARTICLES MADE IN ACCORDANCE WITH THIS DRAWING SHALL BE CONSIDERED FMC TECHNOLOGIES DESIGN AND THAT IDENTICAL ARTICLES OR PARTS THEREOF SHALL NOT BE MANUFACTURED FOR THE USE OR SALE BY MANUFACTURER OR ANY OTHER PERSON WITHOUT THE PRIOR EXPRESS WRITTEN AUTHORIZATION BY FMC TECHNOLOGIES

**REVISIONS**

|   |          |
|---|----------|
| A | 05-08-13 |
| B | 1-22-14  |
| C | 5-13-14  |

**DESCRIPTION**

SURFACE WELLHEAD LAYOUT  
UNIHEAD, UH-1, SOW,  
DEVON ENERGY, ODESSA

|                  |             |          |
|------------------|-------------|----------|
| DESIGN BY        | K. VLI      | 05-08-13 |
| DATE TIME REVIEW | Z. MARQUEZ  | 05-08-13 |
| DESIGN REVIEW    | K. TAHA     | 05-08-13 |
| APPROVED BY      | R. HAMILTON | 05-08-13 |

**FMC** Technologies

DRAWING NUMBER  
DM100161771-2A

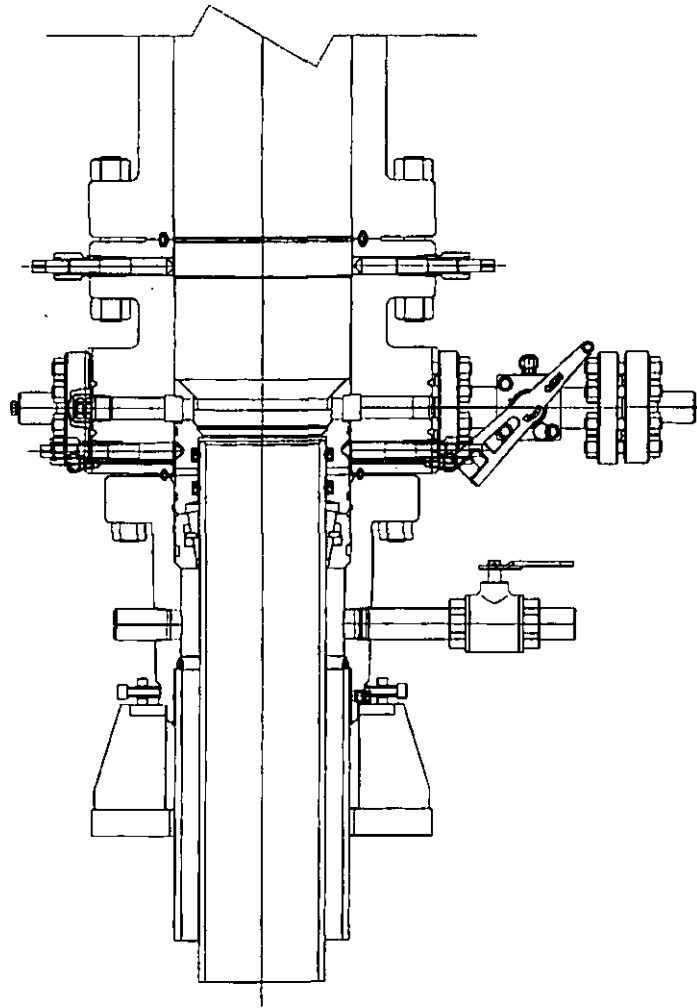

CONTINGENCY MODE

DEVON ENERGY

ARTESIA

S.E.N.M

13 3/8 X 9 5/8

QUOTE LAYOUT  
F18648  
REF: DM100161737  
DM100151315

|   |  |           |             |   |                             |                                  |
|---|--|-----------|-------------|---|-----------------------------|----------------------------------|
| PRIVATE AND CONFIDENTIAL  |  | REVISIONS | DESCRIPTION |   |                             |                                  |
| THIS DOCUMENT AND ALL THE INFORMATION CONTAINED HEREIN ARE THE CONFIDENTIAL AND EXCLUSIVE PROPERTY OF FMC TECHNOLOGIES AND MAY NOT BE REPRODUCED, USED, DISCLOSED, OR MADE PUBLIC IN ANY MANNER PRIOR TO EXPRESS WRITTEN AUTHORIZATION BY FMC TECHNOLOGIES. THIS AGREEMENT IS ACCEPTED BY RECEIPT PURSUANT TO AGREEMENT TO THE FOREGOING, AND MUST BE RETURNED UPON DEMAND. |  | A         | 05-08-13    | SURFACE WELLHEAD LAYOUT<br>UNIHEAD, UH-1,SOW,<br>DEVON ENERGY, ODESSA | DATE BY<br>K. VU 05-08-13   | FMC Technologies                 |
|   |  | B         | 1-22-14     |   |                             |                                  |
|   |  | C         | 5-13-14     |   |                             |                                  |
|   |  |           |             |   |                             |                                  |
| MANUFACTURER AGREES THAT ARTICLES MADE IN ACCORDANCE WITH THIS DOCUMENT SHALL BE CONSIDERED FMC TECHNOLOGIES DESIGN AND THAT IDENTICAL ARTICLES OR PARTS THEREOF SHALL NOT BE MANUFACTURED FOR THE USE OR SALE BY MANUFACTURER OR ANY OTHER PERSON WITHOUT THE PRIOR EXPRESS WRITTEN AUTHORIZATION BY FMC TECHNOLOGIES.   |  |           |             |   | DATE BY<br>K. TAHA 05-08-13 | DRAWING NUMBER<br>DM100161771-2B |
|   |  |           |             | APPROVED BY<br>R. HAMILTON 05-08-13                                   |                             |                                  |



Project: Eddy Co., NM  
 Site: Sec. 11-T24S-R29E  
 Well: New Potato 11-14 Fad Com 2H  
 Wellbore: Wellbore #1  
 Design: Design #1  
 Lat: 32° 13' 58.626 N  
 Long: 103° 57' 25.952 W  
 GL: 3046.80  
 KB: GL+25'KB @ 3071.80usft



**Precision**  
 Directional Services

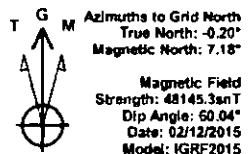

CASING DETAILS:  
 No casing data is available

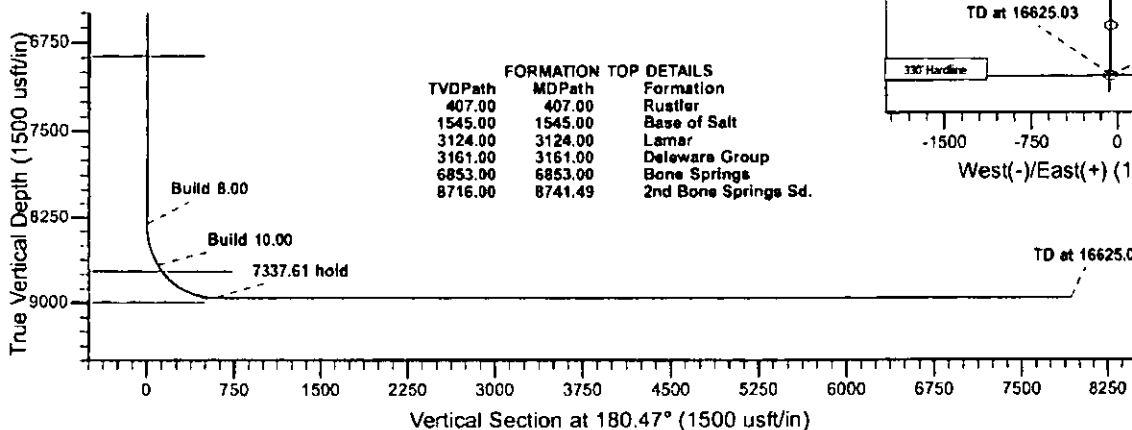
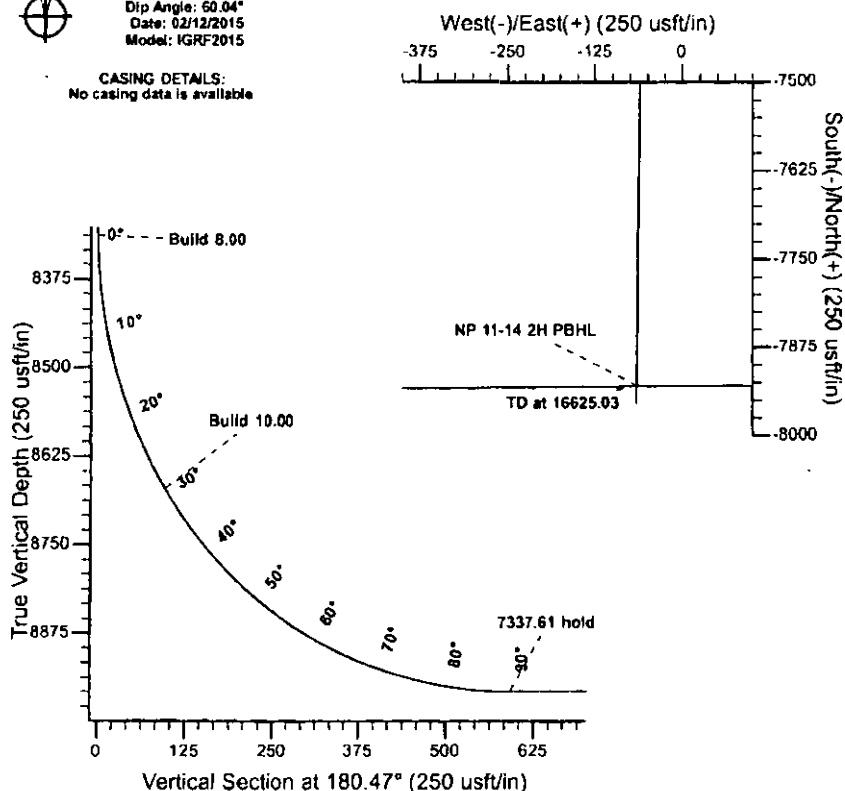

| FORMATION TOP DETAILS |         |                      |
|-----------------------|---------|----------------------|
| TVDPath               | MDPath  | Formation            |
| 407.00                | 407.00  | Rustler              |
| 1545.00               | 1545.00 | Base of Salt         |
| 3124.00               | 3124.00 | Lamar                |
| 3161.00               | 3161.00 | Delaware Group       |
| 6853.00               | 6853.00 | Bone Springs         |
| 8716.00               | 8741.49 | 2nd Bone Springs Sd. |

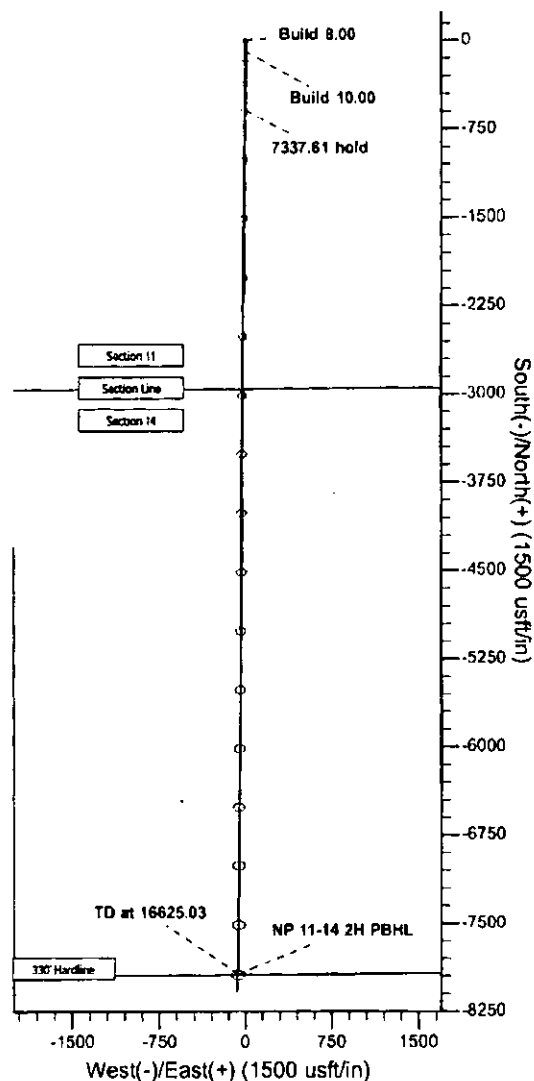

#### WELLBORE TARGET DETAILS (LAT/LONG)

| Name             | TVD     | +N/-S    | +E/-W  | Latitude         | Longitude         | Shape |
|------------------|---------|----------|--------|------------------|-------------------|-------|
| NP 11-14 2H PBHL | 8957.00 | -7929.49 | -65.39 | 32° 12' 40.159 N | 103° 57' 27.037 W |       |

#### SECTION DETAILS

| MD       | Inc   | Azi    | TVD     | +N/-S    | +E/-W  | Dleg  | TFace  | VSect   | Annotation     |
|----------|-------|--------|---------|----------|--------|-------|--------|---------|----------------|
| 0.00     | 0.00  | 0.00   | 0.00    | 0.00     | 0.00   | 0.00  | 0.00   | 0.00    |                |
| 8312.42  | 0.00  | 0.00   | 8312.42 | 0.00     | 0.00   | 0.00  | 0.00   | 0.00    | Build 8.00     |
| 8687.42  | 30.00 | 180.47 | 8670.52 | -95.95   | -0.79  | 8.00  | 180.47 | 95.95   | Build 10.00    |
| 9287.42  | 90.00 | 180.47 | 8957.00 | -592.13  | -4.88  | 10.00 | 0.00   | 592.15  | 7337.61 hold   |
| 16625.03 | 90.00 | 180.47 | 8957.00 | -7929.49 | -65.39 | 0.00  | 0.00   | 7929.76 | TD at 16625.03 |



**Precision**  
Directional Services

**NM OIL CONSERVATION**

ARTESIA DISTRICT

APR 22 2016

RECEIVED

## **Devon Energy**

Eddy Co., NM

Sec.11-T24S-R29E

New Potato 11-14 Fed Com 2H

Wellbore #1

Plan: Design #1

## **Standard Planning Report**

13 February, 2015

  
**devon**

|           |                             |                              |                                  |
|-----------|-----------------------------|------------------------------|----------------------------------|
| Database: | EDM                         | Local Co-ordinate Reference: | Well New Potato 11-14 Fed Com 2H |
| Company:  | Devon Energy                | TVD Reference:               | GL+25'KB @ 3071.80usft           |
| Project:  | Eddy Co., NM                | MD Reference:                | GL+25'KB @ 3071.80usft           |
| Site:     | Sec.11-T24S-R29E            | North Reference:             | Grid                             |
| Well:     | New Potato 11-14 Fed Com 2H | Survey Calculation Method:   | Minimum Curvature                |
| Wellbore: | Wellbore #1                 |                              |                                  |
| Design:   | Design #1                   |                              |                                  |

|             |                           |               |                |
|-------------|---------------------------|---------------|----------------|
| Project     | Eddy Co., NM              |               |                |
| Map System: | US State Plane 1983       | System Datum: | Mean Sea Level |
| Geo Datum:  | North American Datum 1983 |               |                |
| Map Zone:   | New Mexico Eastern Zone   |               |                |

|                       |                  |              |                 |                   |                   |
|-----------------------|------------------|--------------|-----------------|-------------------|-------------------|
| Site:                 | Sec.11-T24S-R29E |              |                 |                   |                   |
| Site Position:        |                  | Northing:    | 448,685.08 usft | Latitude:         | 32° 13' 58.626 N  |
| From:                 | Map              | Easting:     | 657,636.16 usft | Longitude:        | 103° 57' 25.952 W |
| Position Uncertainty: | 0.00 usft        | Slot Radius: | 13-3/16 "       | Grid Convergence: | 0.20              |

|                      |                             |           |                     |                 |               |                   |
|----------------------|-----------------------------|-----------|---------------------|-----------------|---------------|-------------------|
| Well:                | New Potato 11-14 Fed Com 2H |           |                     |                 |               |                   |
| Well Position        | +N/-S                       | 0.00 usft | Northing:           | 448,685.08 usft | Latitude:     | 32° 13' 58.626 N  |
|                      | +E/-W                       | 0.00 usft | Easting:            | 657,636.16 usft | Longitude:    | 103° 57' 25.952 W |
| Position Uncertainty |                             | 0.00 usft | Wellhead Elevation: | 0.00 usft       | Ground Level: | 3,046.80 usft     |

|           |             |             |                    |                  |                        |
|-----------|-------------|-------------|--------------------|------------------|------------------------|
| Wellbore  | Wellbore #1 |             |                    |                  |                        |
| Magnetics | Model Name  | Sample Date | Declination<br>(°) | Dip Angle<br>(°) | Field Strength<br>(nT) |
|           | IGRF2015    | 02/12/15    | 7.38               | 50.04            | 48,145                 |

|                   |  |                            |                 |                 |                  |
|-------------------|--|----------------------------|-----------------|-----------------|------------------|
| Design:           |  | Design #1                  |                 |                 |                  |
| Audit Notes:      |  |                            |                 |                 |                  |
| Version:          |  | Phase:                     | PROTOTYPE       | Tie On Depth:   | 0.00             |
| Vertical Section: |  | Depth From (TVD)<br>(usft) | +N/-S<br>(usft) | +E/-W<br>(usft) | Direction<br>(°) |
|                   |  | 0.00                       | 0.00            | 0.00            | 180.47           |

| Plan Sections               |                    |                |                             |                 |                 |                               |                              |                             |            |                  |
|-----------------------------|--------------------|----------------|-----------------------------|-----------------|-----------------|-------------------------------|------------------------------|-----------------------------|------------|------------------|
| Measured<br>Depth<br>(usft) | Inclination<br>(°) | Azimuth<br>(°) | Vertical<br>Depth<br>(usft) | +N/-S<br>(usft) | +E/-W<br>(usft) | Dogleg<br>Rate<br>(°/100usft) | Build<br>Rate<br>(°/100usft) | Turn<br>Rate<br>(°/100usft) | TFO<br>(°) | Target           |
| 0.00                        | 0.00               | 0.00           | 0.00                        | 0.00            | 0.00            | 0.00                          | 0.00                         | 0.00                        | 0.00       |                  |
| 8,312.42                    | 0.00               | 0.00           | 8,312.42                    | 0.00            | 0.00            | 0.00                          | 0.00                         | 0.00                        | 0.00       |                  |
| 8,687.42                    | 30.00              | 180.47         | 8,670.52                    | -95.95          | -0.79           | 8.00                          | 8.00                         | 0.00                        | 180.47     | NP 11-14 2H PBHL |
| 9,287.42                    | 90.00              | 180.47         | 8,957.00                    | -592.13         | -4.88           | 10.00                         | 10.00                        | 0.00                        | 0.00       | NP 11-14 2H PBHL |
| 16,625.03                   | 90.00              | 180.47         | 8,957.00                    | -7,929.49       | -65.39          | 0.00                          | 0.00                         | 0.00                        | 0.00       | NP 11-14 2H PBHL |

|           |                             |                              |                                  |
|-----------|-----------------------------|------------------------------|----------------------------------|
| Database: | EDM                         | Local Co-ordinate Reference: | Well New Potato 11-14 Fed Com 2H |
| Company:  | Devon Energy                | TVD Reference:               | GL+25'KB @ 3071.80usft           |
| Project:  | Eddy Co., NM                | MD Reference:                | GL+25'KB @ 3071.80usft           |
| Site:     | Sec.11-T24S-R29E            | North Reference:             | Grid                             |
| Well:     | New Potato 11-14 Fed Com 2H | Survey Calculation Method:   | Minimum Curvature                |
| Wellbore: | Wellbore #1                 |                              |                                  |
| Design:   | Design #1                   |                              |                                  |

**Planned Survey**

| Measured Depth (usft) | Inclination (°) | Azimuth (°) | Vertical Depth (usft) | +N/-S (usft) | +E/-W (usft) | Vertical Section (usft) | Dogleg Rate (°/100usft) | Build Rate (°/100usft) | Turn Rate (°/100usft) |
|-----------------------|-----------------|-------------|-----------------------|--------------|--------------|-------------------------|-------------------------|------------------------|-----------------------|
| 0.00                  | 0.00            | 0.00        | 0.00                  | 0.00         | 0.00         | 0.00                    | 0.00                    | 0.00                   | 0.00                  |
| 100.00                | 0.00            | 0.00        | 100.00                | 0.00         | 0.00         | 0.00                    | 0.00                    | 0.00                   | 0.00                  |
| 200.00                | 0.00            | 0.00        | 200.00                | 0.00         | 0.00         | 0.00                    | 0.00                    | 0.00                   | 0.00                  |
| 300.00                | 0.00            | 0.00        | 300.00                | 0.00         | 0.00         | 0.00                    | 0.00                    | 0.00                   | 0.00                  |
| 400.00                | 0.00            | 0.00        | 400.00                | 0.00         | 0.00         | 0.00                    | 0.00                    | 0.00                   | 0.00                  |
| 500.00                | 0.00            | 0.00        | 500.00                | 0.00         | 0.00         | 0.00                    | 0.00                    | 0.00                   | 0.00                  |
| 600.00                | 0.00            | 0.00        | 600.00                | 0.00         | 0.00         | 0.00                    | 0.00                    | 0.00                   | 0.00                  |
| 700.00                | 0.00            | 0.00        | 700.00                | 0.00         | 0.00         | 0.00                    | 0.00                    | 0.00                   | 0.00                  |
| 800.00                | 0.00            | 0.00        | 800.00                | 0.00         | 0.00         | 0.00                    | 0.00                    | 0.00                   | 0.00                  |
| 900.00                | 0.00            | 0.00        | 900.00                | 0.00         | 0.00         | 0.00                    | 0.00                    | 0.00                   | 0.00                  |
| 1,000.00              | 0.00            | 0.00        | 1,000.00              | 0.00         | 0.00         | 0.00                    | 0.00                    | 0.00                   | 0.00                  |
| 1,100.00              | 0.00            | 0.00        | 1,100.00              | 0.00         | 0.00         | 0.00                    | 0.00                    | 0.00                   | 0.00                  |
| 1,200.00              | 0.00            | 0.00        | 1,200.00              | 0.00         | 0.00         | 0.00                    | 0.00                    | 0.00                   | 0.00                  |
| 1,300.00              | 0.00            | 0.00        | 1,300.00              | 0.00         | 0.00         | 0.00                    | 0.00                    | 0.00                   | 0.00                  |
| 1,400.00              | 0.00            | 0.00        | 1,400.00              | 0.00         | 0.00         | 0.00                    | 0.00                    | 0.00                   | 0.00                  |
| 1,500.00              | 0.00            | 0.00        | 1,500.00              | 0.00         | 0.00         | 0.00                    | 0.00                    | 0.00                   | 0.00                  |
| 1,600.00              | 0.00            | 0.00        | 1,600.00              | 0.00         | 0.00         | 0.00                    | 0.00                    | 0.00                   | 0.00                  |
| 1,700.00              | 0.00            | 0.00        | 1,700.00              | 0.00         | 0.00         | 0.00                    | 0.00                    | 0.00                   | 0.00                  |
| 1,800.00              | 0.00            | 0.00        | 1,800.00              | 0.00         | 0.00         | 0.00                    | 0.00                    | 0.00                   | 0.00                  |
| 1,900.00              | 0.00            | 0.00        | 1,900.00              | 0.00         | 0.00         | 0.00                    | 0.00                    | 0.00                   | 0.00                  |
| 2,000.00              | 0.00            | 0.00        | 2,000.00              | 0.00         | 0.00         | 0.00                    | 0.00                    | 0.00                   | 0.00                  |
| 2,100.00              | 0.00            | 0.00        | 2,100.00              | 0.00         | 0.00         | 0.00                    | 0.00                    | 0.00                   | 0.00                  |
| 2,200.00              | 0.00            | 0.00        | 2,200.00              | 0.00         | 0.00         | 0.00                    | 0.00                    | 0.00                   | 0.00                  |
| 2,300.00              | 0.00            | 0.00        | 2,300.00              | 0.00         | 0.00         | 0.00                    | 0.00                    | 0.00                   | 0.00                  |
| 2,400.00              | 0.00            | 0.00        | 2,400.00              | 0.00         | 0.00         | 0.00                    | 0.00                    | 0.00                   | 0.00                  |
| 2,500.00              | 0.00            | 0.00        | 2,500.00              | 0.00         | 0.00         | 0.00                    | 0.00                    | 0.00                   | 0.00                  |
| 2,600.00              | 0.00            | 0.00        | 2,600.00              | 0.00         | 0.00         | 0.00                    | 0.00                    | 0.00                   | 0.00                  |
| 2,700.00              | 0.00            | 0.00        | 2,700.00              | 0.00         | 0.00         | 0.00                    | 0.00                    | 0.00                   | 0.00                  |
| 2,800.00              | 0.00            | 0.00        | 2,800.00              | 0.00         | 0.00         | 0.00                    | 0.00                    | 0.00                   | 0.00                  |
| 2,900.00              | 0.00            | 0.00        | 2,900.00              | 0.00         | 0.00         | 0.00                    | 0.00                    | 0.00                   | 0.00                  |
| 3,000.00              | 0.00            | 0.00        | 3,000.00              | 0.00         | 0.00         | 0.00                    | 0.00                    | 0.00                   | 0.00                  |
| 3,100.00              | 0.00            | 0.00        | 3,100.00              | 0.00         | 0.00         | 0.00                    | 0.00                    | 0.00                   | 0.00                  |
| 3,200.00              | 0.00            | 0.00        | 3,200.00              | 0.00         | 0.00         | 0.00                    | 0.00                    | 0.00                   | 0.00                  |
| 3,300.00              | 0.00            | 0.00        | 3,300.00              | 0.00         | 0.00         | 0.00                    | 0.00                    | 0.00                   | 0.00                  |
| 3,400.00              | 0.00            | 0.00        | 3,400.00              | 0.00         | 0.00         | 0.00                    | 0.00                    | 0.00                   | 0.00                  |
| 3,500.00              | 0.00            | 0.00        | 3,500.00              | 0.00         | 0.00         | 0.00                    | 0.00                    | 0.00                   | 0.00                  |
| 3,600.00              | 0.00            | 0.00        | 3,600.00              | 0.00         | 0.00         | 0.00                    | 0.00                    | 0.00                   | 0.00                  |
| 3,700.00              | 0.00            | 0.00        | 3,700.00              | 0.00         | 0.00         | 0.00                    | 0.00                    | 0.00                   | 0.00                  |
| 3,800.00              | 0.00            | 0.00        | 3,800.00              | 0.00         | 0.00         | 0.00                    | 0.00                    | 0.00                   | 0.00                  |
| 3,900.00              | 0.00            | 0.00        | 3,900.00              | 0.00         | 0.00         | 0.00                    | 0.00                    | 0.00                   | 0.00                  |
| 4,000.00              | 0.00            | 0.00        | 4,000.00              | 0.00         | 0.00         | 0.00                    | 0.00                    | 0.00                   | 0.00                  |
| 4,100.00              | 0.00            | 0.00        | 4,100.00              | 0.00         | 0.00         | 0.00                    | 0.00                    | 0.00                   | 0.00                  |
| 4,200.00              | 0.00            | 0.00        | 4,200.00              | 0.00         | 0.00         | 0.00                    | 0.00                    | 0.00                   | 0.00                  |
| 4,300.00              | 0.00            | 0.00        | 4,300.00              | 0.00         | 0.00         | 0.00                    | 0.00                    | 0.00                   | 0.00                  |
| 4,400.00              | 0.00            | 0.00        | 4,400.00              | 0.00         | 0.00         | 0.00                    | 0.00                    | 0.00                   | 0.00                  |
| 4,500.00              | 0.00            | 0.00        | 4,500.00              | 0.00         | 0.00         | 0.00                    | 0.00                    | 0.00                   | 0.00                  |
| 4,600.00              | 0.00            | 0.00        | 4,600.00              | 0.00         | 0.00         | 0.00                    | 0.00                    | 0.00                   | 0.00                  |
| 4,700.00              | 0.00            | 0.00        | 4,700.00              | 0.00         | 0.00         | 0.00                    | 0.00                    | 0.00                   | 0.00                  |
| 4,800.00              | 0.00            | 0.00        | 4,800.00              | 0.00         | 0.00         | 0.00                    | 0.00                    | 0.00                   | 0.00                  |
| 4,900.00              | 0.00            | 0.00        | 4,900.00              | 0.00         | 0.00         | 0.00                    | 0.00                    | 0.00                   | 0.00                  |
| 5,000.00              | 0.00            | 0.00        | 5,000.00              | 0.00         | 0.00         | 0.00                    | 0.00                    | 0.00                   | 0.00                  |
| 5,100.00              | 0.00            | 0.00        | 5,100.00              | 0.00         | 0.00         | 0.00                    | 0.00                    | 0.00                   | 0.00                  |
| 5,200.00              | 0.00            | 0.00        | 5,200.00              | 0.00         | 0.00         | 0.00                    | 0.00                    | 0.00                   | 0.00                  |
| 5,300.00              | 0.00            | 0.00        | 5,300.00              | 0.00         | 0.00         | 0.00                    | 0.00                    | 0.00                   | 0.00                  |

|                  |                             |                                     |                                  |
|------------------|-----------------------------|-------------------------------------|----------------------------------|
| <b>Database:</b> | EDM                         | <b>Local Co-ordinate Reference:</b> | Well New Potato 11-14 Fed Com 2H |
| <b>Company:</b>  | Devon Energy                | <b>TVD Reference:</b>               | GL+25'KB @ 3071.80usft           |
| <b>Project:</b>  | Eddy Co., NM                | <b>MD Reference:</b>                | GL+25'KB @ 3071.80usft           |
| <b>Site:</b>     | Sec. 11-T24S-R29E           | <b>North Reference:</b>             | Grid                             |
| <b>Well:</b>     | New Potato 11-14 Fed Com 2H | <b>Survey Calculation Method:</b>   | Minimum Curvature                |
| <b>Wellbore:</b> | Wellbore #1                 |                                     |                                  |
| <b>Design:</b>   | Design #1                   |                                     |                                  |

| Planned Survey        |                 |             |                       |              |              |                         |                         |                        |                       |
|-----------------------|-----------------|-------------|-----------------------|--------------|--------------|-------------------------|-------------------------|------------------------|-----------------------|
| Measured Depth (usft) | Inclination (°) | Azimuth (°) | Vertical Depth (usft) | +N/-S (usft) | +E/-W (usft) | Vertical Section (usft) | Dogleg Rate (°/100usft) | Build Rate (°/100usft) | Turn Rate (°/100usft) |
| 5,400.00              | 0.00            | 0.00        | 5,400.00              | 0.00         | 0.00         | 0.00                    | 0.00                    | 0.00                   | 0.00                  |
| 5,500.00              | 0.00            | 0.00        | 5,500.00              | 0.00         | 0.00         | 0.00                    | 0.00                    | 0.00                   | 0.00                  |
| 5,600.00              | 0.00            | 0.00        | 5,600.00              | 0.00         | 0.00         | 0.00                    | 0.00                    | 0.00                   | 0.00                  |
| 5,700.00              | 0.00            | 0.00        | 5,700.00              | 0.00         | 0.00         | 0.00                    | 0.00                    | 0.00                   | 0.00                  |
| 5,800.00              | 0.00            | 0.00        | 5,800.00              | 0.00         | 0.00         | 0.00                    | 0.00                    | 0.00                   | 0.00                  |
| 5,900.00              | 0.00            | 0.00        | 5,900.00              | 0.00         | 0.00         | 0.00                    | 0.00                    | 0.00                   | 0.00                  |
| 6,000.00              | 0.00            | 0.00        | 6,000.00              | 0.00         | 0.00         | 0.00                    | 0.00                    | 0.00                   | 0.00                  |
| 6,100.00              | 0.00            | 0.00        | 6,100.00              | 0.00         | 0.00         | 0.00                    | 0.00                    | 0.00                   | 0.00                  |
| 6,200.00              | 0.00            | 0.00        | 6,200.00              | 0.00         | 0.00         | 0.00                    | 0.00                    | 0.00                   | 0.00                  |
| 6,300.00              | 0.00            | 0.00        | 6,300.00              | 0.00         | 0.00         | 0.00                    | 0.00                    | 0.00                   | 0.00                  |
| 6,400.00              | 0.00            | 0.00        | 6,400.00              | 0.00         | 0.00         | 0.00                    | 0.00                    | 0.00                   | 0.00                  |
| 6,500.00              | 0.00            | 0.00        | 6,500.00              | 0.00         | 0.00         | 0.00                    | 0.00                    | 0.00                   | 0.00                  |
| 6,600.00              | 0.00            | 0.00        | 6,600.00              | 0.00         | 0.00         | 0.00                    | 0.00                    | 0.00                   | 0.00                  |
| 6,700.00              | 0.00            | 0.00        | 6,700.00              | 0.00         | 0.00         | 0.00                    | 0.00                    | 0.00                   | 0.00                  |
| 6,800.00              | 0.00            | 0.00        | 6,800.00              | 0.00         | 0.00         | 0.00                    | 0.00                    | 0.00                   | 0.00                  |
| 6,900.00              | 0.00            | 0.00        | 6,900.00              | 0.00         | 0.00         | 0.00                    | 0.00                    | 0.00                   | 0.00                  |
| 7,000.00              | 0.00            | 0.00        | 7,000.00              | 0.00         | 0.00         | 0.00                    | 0.00                    | 0.00                   | 0.00                  |
| 7,100.00              | 0.00            | 0.00        | 7,100.00              | 0.00         | 0.00         | 0.00                    | 0.00                    | 0.00                   | 0.00                  |
| 7,200.00              | 0.00            | 0.00        | 7,200.00              | 0.00         | 0.00         | 0.00                    | 0.00                    | 0.00                   | 0.00                  |
| 7,300.00              | 0.00            | 0.00        | 7,300.00              | 0.00         | 0.00         | 0.00                    | 0.00                    | 0.00                   | 0.00                  |
| 7,400.00              | 0.00            | 0.00        | 7,400.00              | 0.00         | 0.00         | 0.00                    | 0.00                    | 0.00                   | 0.00                  |
| 7,500.00              | 0.00            | 0.00        | 7,500.00              | 0.00         | 0.00         | 0.00                    | 0.00                    | 0.00                   | 0.00                  |
| 7,600.00              | 0.00            | 0.00        | 7,600.00              | 0.00         | 0.00         | 0.00                    | 0.00                    | 0.00                   | 0.00                  |
| 7,700.00              | 0.00            | 0.00        | 7,700.00              | 0.00         | 0.00         | 0.00                    | 0.00                    | 0.00                   | 0.00                  |
| 7,800.00              | 0.00            | 0.00        | 7,800.00              | 0.00         | 0.00         | 0.00                    | 0.00                    | 0.00                   | 0.00                  |
| 7,900.00              | 0.00            | 0.00        | 7,900.00              | 0.00         | 0.00         | 0.00                    | 0.00                    | 0.00                   | 0.00                  |
| 8,000.00              | 0.00            | 0.00        | 8,000.00              | 0.00         | 0.00         | 0.00                    | 0.00                    | 0.00                   | 0.00                  |
| 8,100.00              | 0.00            | 0.00        | 8,100.00              | 0.00         | 0.00         | 0.00                    | 0.00                    | 0.00                   | 0.00                  |
| 8,200.00              | 0.00            | 0.00        | 8,200.00              | 0.00         | 0.00         | 0.00                    | 0.00                    | 0.00                   | 0.00                  |
| 8,300.00              | 0.00            | 0.00        | 8,300.00              | 0.00         | 0.00         | 0.00                    | 0.00                    | 0.00                   | 0.00                  |
| 8,312.42              | 0.00            | 0.00        | 8,312.42              | 0.00         | 0.00         | 0.00                    | 0.00                    | 0.00                   | 0.00                  |
| <b>Build 8.00</b>     |                 |             |                       |              |              |                         |                         |                        |                       |
| 8,350.00              | 3.01            | 180.47      | 8,349.98              | -0.99        | -0.01        | 0.99                    | 8.00                    | 8.00                   | 0.00                  |
| 8,400.00              | 7.01            | 180.47      | 8,399.78              | -5.35        | -0.04        | 5.35                    | 8.00                    | 8.00                   | 0.00                  |
| 8,450.00              | 11.01           | 180.47      | 8,449.16              | -13.17       | -0.11        | 13.17                   | 8.00                    | 8.00                   | 0.00                  |
| 8,500.00              | 15.01           | 180.47      | 8,497.86              | -24.42       | -0.20        | 24.42                   | 8.00                    | 8.00                   | 0.00                  |
| 8,550.00              | 19.01           | 180.47      | 8,545.67              | -39.04       | -0.32        | 39.05                   | 8.00                    | 8.00                   | 0.00                  |
| 8,600.00              | 23.01           | 180.47      | 8,592.33              | -56.98       | -0.47        | 56.97                   | 8.00                    | 8.00                   | 0.00                  |
| 8,650.00              | 27.01           | 180.47      | 8,537.64              | -78.09       | -0.64        | 78.10                   | 8.00                    | 8.00                   | 0.00                  |
| 8,687.42              | 30.00           | 180.47      | 8,570.52              | -95.85       | -0.79        | 95.95                   | 8.00                    | 8.00                   | 0.00                  |
| <b>Build 10.00</b>    |                 |             |                       |              |              |                         |                         |                        |                       |
| 8,700.00              | 31.25           | 180.47      | 8,681.34              | -102.36      | -0.84        | 102.36                  | 10.00                   | 10.00                  | 0.00                  |
| 8,750.00              | 36.25           | 180.47      | 8,722.90              | -130.13      | -1.07        | 130.14                  | 10.00                   | 10.00                  | 0.00                  |
| 8,800.00              | 41.25           | 180.47      | 8,761.88              | -161.42      | -1.33        | 161.43                  | 10.00                   | 10.00                  | 0.00                  |
| 8,950.00              | 46.26           | 180.47      | 8,797.98              | -195.99      | -1.62        | 196.00                  | 10.00                   | 10.00                  | 0.00                  |
| 8,900.00              | 51.26           | 180.47      | 8,830.93              | -233.57      | -1.93        | 233.58                  | 10.00                   | 10.00                  | 0.00                  |
| 8,950.00              | 56.26           | 180.47      | 8,860.48              | -273.89      | -2.26        | 273.90                  | 10.00                   | 10.00                  | 0.00                  |
| 9,000.00              | 61.26           | 180.47      | 8,885.41              | -316.62      | -2.61        | 316.63                  | 10.00                   | 10.00                  | 0.00                  |
| 9,050.00              | 66.26           | 180.47      | 8,908.51              | -361.45      | -2.98        | 361.46                  | 10.00                   | 10.00                  | 0.00                  |
| 9,100.00              | 71.25           | 180.47      | 8,926.62              | -408.04      | -3.35        | 408.05                  | 10.00                   | 10.00                  | 0.00                  |
| 9,150.00              | 76.26           | 180.47      | 8,940.60              | -456.03      | -3.75        | 456.04                  | 10.00                   | 10.00                  | 0.00                  |
| 9,200.00              | 81.26           | 180.47      | 8,950.34              | -505.05      | -4.16        | 505.07                  | 10.00                   | 10.00                  | 0.00                  |
| 9,250.00              | 86.26           | 180.47      | 8,955.78              | -554.74      | -4.57        | 554.75                  | 10.00                   | 10.00                  | 0.00                  |

|           |                             |                              |                                  |
|-----------|-----------------------------|------------------------------|----------------------------------|
| Database: | EDM                         | Local Co-ordinate Reference: | Well New Potato 11-14 Fed Com 2H |
| Company:  | Devon Energy                | TVD Reference:               | GL+25'KB @ 3071.80usft           |
| Project:  | Eddy Co., NM                | MD Reference:                | GL+25'KB @ 3071.80usft           |
| Site:     | Sec.11-T24S-R28E            | North Reference:             | Grd                              |
| Well:     | New Potato 11-14 Fed Com 2H | Survey Calculation Method:   | Minimum Curvature                |
| Wellbore: | Wellbore #1                 |                              |                                  |
| Design:   | Design #1                   |                              |                                  |

| Planned Survey        |                 |             |                       |              |              |                         |                         |                        |                       |  |
|-----------------------|-----------------|-------------|-----------------------|--------------|--------------|-------------------------|-------------------------|------------------------|-----------------------|--|
| Measured Depth (usft) | Inclination (°) | Azimuth (°) | Vertical Depth (usft) | +N/-S (usft) | +E/-W (usft) | Vertical Section (usft) | Dogleg Rate (°/100usft) | Build Rate (°/100usft) | Turn Rate (°/100usft) |  |
| 9,287.42              | 90.00           | 180.47      | 8,957.00              | -592.13      | -4.88        | 592.15                  | 10.00                   | 10.00                  | 0.00                  |  |
| <b>7337.81 hold</b>   |                 |             |                       |              |              |                         |                         |                        |                       |  |
| 9,300.00              | 90.00           | 180.47      | 8,957.00              | -604.71      | -4.99        | 604.73                  | 0.00                    | 0.00                   | 0.00                  |  |
| 9,400.00              | 90.00           | 180.47      | 8,957.00              | -704.70      | -5.81        | 704.73                  | 0.00                    | 0.00                   | 0.00                  |  |
| 9,500.00              | 90.00           | 180.47      | 8,957.00              | -804.70      | -6.64        | 804.73                  | 0.00                    | 0.00                   | 0.00                  |  |
| 9,600.00              | 90.00           | 180.47      | 8,957.00              | -904.70      | -7.46        | 904.73                  | 0.00                    | 0.00                   | 0.00                  |  |
| 9,700.00              | 90.00           | 180.47      | 8,957.00              | -1,004.69    | -8.29        | 1,004.73                | 0.00                    | 0.00                   | 0.00                  |  |
| 9,800.00              | 90.00           | 180.47      | 8,957.00              | -1,104.69    | -9.11        | 1,104.73                | 0.00                    | 0.00                   | 0.00                  |  |
| 9,900.00              | 90.00           | 180.47      | 8,957.00              | -1,204.69    | -9.93        | 1,204.73                | 0.00                    | 0.00                   | 0.00                  |  |
| 10,000.00             | 90.00           | 180.47      | 8,957.00              | -1,304.68    | -10.76       | 1,304.73                | 0.00                    | 0.00                   | 0.00                  |  |
| 10,100.00             | 90.00           | 180.47      | 8,957.00              | -1,404.68    | -11.58       | 1,404.73                | 0.00                    | 0.00                   | 0.00                  |  |
| 10,200.00             | 90.00           | 180.47      | 8,957.00              | -1,504.68    | -12.41       | 1,504.73                | 0.00                    | 0.00                   | 0.00                  |  |
| 10,300.00             | 90.00           | 180.47      | 8,957.00              | -1,604.67    | -13.23       | 1,604.73                | 0.00                    | 0.00                   | 0.00                  |  |
| 10,400.00             | 90.00           | 180.47      | 8,957.00              | -1,704.67    | -14.06       | 1,704.73                | 0.00                    | 0.00                   | 0.00                  |  |
| 10,500.00             | 90.00           | 180.47      | 8,957.00              | -1,804.67    | -14.88       | 1,804.73                | 0.00                    | 0.00                   | 0.00                  |  |
| 10,600.00             | 90.00           | 180.47      | 8,957.00              | -1,904.66    | -15.71       | 1,904.73                | 0.00                    | 0.00                   | 0.00                  |  |
| 10,700.00             | 90.00           | 180.47      | 8,957.00              | -2,004.66    | -16.53       | 2,004.73                | 0.00                    | 0.00                   | 0.00                  |  |
| 10,800.00             | 90.00           | 180.47      | 8,957.00              | -2,104.66    | -17.36       | 2,104.73                | 0.00                    | 0.00                   | 0.00                  |  |
| 10,900.00             | 90.00           | 180.47      | 8,957.00              | -2,204.65    | -18.18       | 2,204.73                | 0.00                    | 0.00                   | 0.00                  |  |
| 11,000.00             | 90.00           | 180.47      | 8,957.00              | -2,304.65    | -19.01       | 2,304.73                | 0.00                    | 0.00                   | 0.00                  |  |
| 11,100.00             | 90.00           | 180.47      | 8,957.00              | -2,404.65    | -19.83       | 2,404.73                | 0.00                    | 0.00                   | 0.00                  |  |
| 11,200.00             | 90.00           | 180.47      | 8,957.00              | -2,504.64    | -20.65       | 2,504.73                | 0.00                    | 0.00                   | 0.00                  |  |
| 11,300.00             | 90.00           | 180.47      | 8,957.00              | -2,604.64    | -21.48       | 2,604.73                | 0.00                    | 0.00                   | 0.00                  |  |
| 11,400.00             | 90.00           | 180.47      | 8,957.00              | -2,704.64    | -22.30       | 2,704.73                | 0.00                    | 0.00                   | 0.00                  |  |
| 11,500.00             | 90.00           | 180.47      | 8,957.00              | -2,804.63    | -23.13       | 2,804.73                | 0.00                    | 0.00                   | 0.00                  |  |
| 11,600.00             | 90.00           | 180.47      | 8,957.00              | -2,904.63    | -23.95       | 2,904.73                | 0.00                    | 0.00                   | 0.00                  |  |
| 11,700.00             | 90.00           | 180.47      | 8,957.00              | -3,004.63    | -24.78       | 3,004.73                | 0.00                    | 0.00                   | 0.00                  |  |
| 11,800.00             | 90.00           | 180.47      | 8,957.00              | -3,104.62    | -25.60       | 3,104.73                | 0.00                    | 0.00                   | 0.00                  |  |
| 11,900.00             | 90.00           | 180.47      | 8,957.00              | -3,204.62    | -26.43       | 3,204.73                | 0.00                    | 0.00                   | 0.00                  |  |
| 12,000.00             | 90.00           | 180.47      | 8,957.00              | -3,304.62    | -27.25       | 3,304.73                | 0.00                    | 0.00                   | 0.00                  |  |
| 12,100.00             | 90.00           | 180.47      | 8,957.00              | -3,404.61    | -28.08       | 3,404.73                | 0.00                    | 0.00                   | 0.00                  |  |
| 12,200.00             | 90.00           | 180.47      | 8,957.00              | -3,504.61    | -28.90       | 3,504.73                | 0.00                    | 0.00                   | 0.00                  |  |
| 12,300.00             | 90.00           | 180.47      | 8,957.00              | -3,604.61    | -29.73       | 3,604.73                | 0.00                    | 0.00                   | 0.00                  |  |
| 12,400.00             | 90.00           | 180.47      | 8,957.00              | -3,704.60    | -30.55       | 3,704.73                | 0.00                    | 0.00                   | 0.00                  |  |
| 12,500.00             | 90.00           | 180.47      | 8,957.00              | -3,804.60    | -31.37       | 3,804.73                | 0.00                    | 0.00                   | 0.00                  |  |
| 12,600.00             | 90.00           | 180.47      | 8,957.00              | -3,904.60    | -32.20       | 3,904.73                | 0.00                    | 0.00                   | 0.00                  |  |
| 12,700.00             | 90.00           | 180.47      | 8,957.00              | -4,004.59    | -33.02       | 4,004.73                | 0.00                    | 0.00                   | 0.00                  |  |
| 12,800.00             | 90.00           | 180.47      | 8,957.00              | -4,104.59    | -33.85       | 4,104.73                | 0.00                    | 0.00                   | 0.00                  |  |
| 12,900.00             | 90.00           | 180.47      | 8,957.00              | -4,204.59    | -34.67       | 4,204.73                | 0.00                    | 0.00                   | 0.00                  |  |
| 13,000.00             | 90.00           | 180.47      | 8,957.00              | -4,304.58    | -35.50       | 4,304.73                | 0.00                    | 0.00                   | 0.00                  |  |
| 13,100.00             | 90.00           | 180.47      | 8,957.00              | -4,404.58    | -36.32       | 4,404.73                | 0.00                    | 0.00                   | 0.00                  |  |
| 13,200.00             | 90.00           | 180.47      | 8,957.00              | -4,504.58    | -37.15       | 4,504.73                | 0.00                    | 0.00                   | 0.00                  |  |
| 13,300.00             | 90.00           | 180.47      | 8,957.00              | -4,604.57    | -37.97       | 4,604.73                | 0.00                    | 0.00                   | 0.00                  |  |
| 13,400.00             | 90.00           | 180.47      | 8,957.00              | -4,704.57    | -38.80       | 4,704.73                | 0.00                    | 0.00                   | 0.00                  |  |
| 13,500.00             | 90.00           | 180.47      | 8,957.00              | -4,804.56    | -39.62       | 4,804.73                | 0.00                    | 0.00                   | 0.00                  |  |
| 13,600.00             | 90.00           | 180.47      | 8,957.00              | -4,904.56    | -40.45       | 4,904.73                | 0.00                    | 0.00                   | 0.00                  |  |
| 13,700.00             | 90.00           | 180.47      | 8,957.00              | -5,004.56    | -41.27       | 5,004.73                | 0.00                    | 0.00                   | 0.00                  |  |
| 13,800.00             | 90.00           | 180.47      | 8,957.00              | -5,104.55    | -42.09       | 5,104.73                | 0.00                    | 0.00                   | 0.00                  |  |
| 13,900.00             | 90.00           | 180.47      | 8,957.00              | -5,204.55    | -42.92       | 5,204.73                | 0.00                    | 0.00                   | 0.00                  |  |
| 14,000.00             | 90.00           | 180.47      | 8,957.00              | -5,304.55    | -43.74       | 5,304.73                | 0.00                    | 0.00                   | 0.00                  |  |
| 14,100.00             | 90.00           | 180.47      | 8,957.00              | -5,404.54    | -44.57       | 5,404.73                | 0.00                    | 0.00                   | 0.00                  |  |
| 14,200.00             | 90.00           | 180.47      | 8,957.00              | -5,504.54    | -45.39       | 5,504.73                | 0.00                    | 0.00                   | 0.00                  |  |
| 14,300.00             | 90.00           | 180.47      | 8,957.00              | -5,604.54    | -46.22       | 5,604.73                | 0.00                    | 0.00                   | 0.00                  |  |
| 14,400.00             | 90.00           | 180.47      | 8,957.00              | -5,704.53    | -47.04       | 5,704.73                | 0.00                    | 0.00                   | 0.00                  |  |



|                  |                             |                                     |                                  |
|------------------|-----------------------------|-------------------------------------|----------------------------------|
| <b>Database:</b> | EDM                         | <b>Local Co-ordinate Reference:</b> | Well New Potato 11-14 Fed Com 2H |
| <b>Company:</b>  | Devon Energy                | <b>TVD Reference:</b>               | GL+25'KB @ 3071.80usft           |
| <b>Project:</b>  | Eddy Co., NM                | <b>MD Reference:</b>                | GL+25'KB @ 3071.80usft           |
| <b>Site:</b>     | Sec.11-T24S-R29E            | <b>North Reference:</b>             | Grid                             |
| <b>Well:</b>     | New Potato 11-14 Fed Com 2H | <b>Survey Calculation Method:</b>   | Minimum Curvature                |
| <b>Wellbore:</b> | Wellbore #1                 |                                     |                                  |
| <b>Design:</b>   | Design #1                   |                                     |                                  |

| Planned Survey        |                 |             |                       |              |              |                         |                         |                        |                       |
|-----------------------|-----------------|-------------|-----------------------|--------------|--------------|-------------------------|-------------------------|------------------------|-----------------------|
| Measured Depth (usft) | Inclination (°) | Azimuth (°) | Vertical Depth (usft) | +N/-S (usft) | +E/-W (usft) | Vertical Section (usft) | Dogleg Rate (°/100usft) | Build Rate (°/100usft) | Turn Rate (°/100usft) |
| 14,500.00             | 90.00           | 180.47      | 8,957.00              | -5,804.53    | -47.87       | 5,804.73                | 0.00                    | 0.00                   | 0.00                  |
| 14,600.00             | 90.00           | 180.47      | 8,957.00              | -5,904.53    | -48.69       | 5,904.73                | 0.00                    | 0.00                   | 0.00                  |
| 14,700.00             | 90.00           | 180.47      | 8,957.00              | -6,004.52    | -49.52       | 6,004.73                | 0.00                    | 0.00                   | 0.00                  |
| 14,800.00             | 90.00           | 180.47      | 8,957.00              | -6,104.52    | -50.34       | 6,104.73                | 0.00                    | 0.00                   | 0.00                  |
| 14,900.00             | 90.00           | 180.47      | 8,957.00              | -6,204.52    | -51.17       | 6,204.73                | 0.00                    | 0.00                   | 0.00                  |
| 15,000.00             | 90.00           | 180.47      | 8,957.00              | -6,304.51    | -51.99       | 6,304.73                | 0.00                    | 0.00                   | 0.00                  |
| 15,100.00             | 90.00           | 180.47      | 8,957.00              | -6,404.51    | -52.81       | 6,404.73                | 0.00                    | 0.00                   | 0.00                  |
| 15,200.00             | 90.00           | 180.47      | 8,957.00              | -6,504.51    | -53.64       | 6,504.73                | 0.00                    | 0.00                   | 0.00                  |
| 15,300.00             | 90.00           | 180.47      | 8,957.00              | -6,604.50    | -54.46       | 6,604.73                | 0.00                    | 0.00                   | 0.00                  |
| 15,400.00             | 90.00           | 180.47      | 8,957.00              | -6,704.50    | -55.29       | 6,704.73                | 0.00                    | 0.00                   | 0.00                  |
| 15,500.00             | 90.00           | 180.47      | 8,957.00              | -6,804.50    | -56.11       | 6,804.73                | 0.00                    | 0.00                   | 0.00                  |
| 15,600.00             | 90.00           | 180.47      | 8,957.00              | -6,904.49    | -56.94       | 6,904.73                | 0.00                    | 0.00                   | 0.00                  |
| 15,700.00             | 90.00           | 180.47      | 8,957.00              | -7,004.49    | -57.76       | 7,004.73                | 0.00                    | 0.00                   | 0.00                  |
| 15,800.00             | 90.00           | 180.47      | 8,957.00              | -7,104.49    | -58.59       | 7,104.73                | 0.00                    | 0.00                   | 0.00                  |
| 15,900.00             | 90.00           | 180.47      | 8,957.00              | -7,204.48    | -59.41       | 7,204.73                | 0.00                    | 0.00                   | 0.00                  |
| 16,000.00             | 90.00           | 180.47      | 8,957.00              | -7,304.48    | -60.24       | 7,304.73                | 0.00                    | 0.00                   | 0.00                  |
| 16,100.00             | 90.00           | 180.47      | 8,957.00              | -7,404.48    | -61.06       | 7,404.73                | 0.00                    | 0.00                   | 0.00                  |
| 16,200.00             | 90.00           | 180.47      | 8,957.00              | -7,504.47    | -61.89       | 7,504.73                | 0.00                    | 0.00                   | 0.00                  |
| 16,300.00             | 90.00           | 180.47      | 8,957.00              | -7,604.47    | -62.71       | 7,604.73                | 0.00                    | 0.00                   | 0.00                  |
| 16,400.00             | 90.00           | 180.47      | 8,957.00              | -7,704.47    | -63.53       | 7,704.73                | 0.00                    | 0.00                   | 0.00                  |
| 16,500.00             | 90.00           | 180.47      | 8,957.00              | -7,804.46    | -64.36       | 7,804.73                | 0.00                    | 0.00                   | 0.00                  |
| 16,600.00             | 90.00           | 180.47      | 8,957.00              | -7,904.46    | -65.18       | 7,904.73                | 0.00                    | 0.00                   | 0.00                  |
| 16,625.03             | 90.00           | 180.47      | 8,957.00              | -7,929.49    | -65.39       | 7,929.76                | 0.00                    | 0.00                   | 0.00                  |
| TD at 16625.03        |                 |             |                       |              |              |                         |                         |                        |                       |

| Design Targets            |               |              |            |              |              |                 |                |                  |                   |
|---------------------------|---------------|--------------|------------|--------------|--------------|-----------------|----------------|------------------|-------------------|
| Target Name               | Dip Angle (°) | Dip Dir. (°) | TVD (usft) | +N/-S (usft) | +E/-W (usft) | Northing (usft) | Easting (usft) | Latitude         | Longitude         |
| NP 11-14 2H PBHL          | 0.00          | 0.00         | 8,957.00   | -7,929.49    | -65.39       | 440,755.59      | 657,570.77     | 32° 12' 40.159 N | 103° 57' 27.037 W |
| - hit/miss target.        |               |              |            |              |              |                 |                |                  |                   |
| - Shape                   |               |              |            |              |              |                 |                |                  |                   |
| - plan hits target center |               |              |            |              |              |                 |                |                  |                   |
| - Point                   |               |              |            |              |              |                 |                |                  |                   |

| Formations            |                       |                      |           |         |                   |  |  |  |  |
|-----------------------|-----------------------|----------------------|-----------|---------|-------------------|--|--|--|--|
| Measured Depth (usft) | Vertical Depth (usft) | Name                 | Lithology | Dip (°) | Dip Direction (°) |  |  |  |  |
| 407.00                | 407.00                | Rustler              |           | 0.00    |                   |  |  |  |  |
| 1,545.00              | 1,545.00              | Base of Salt         |           | 0.00    |                   |  |  |  |  |
| 3,124.00              | 3,124.00              | Lamar                |           | 0.00    |                   |  |  |  |  |
| 3,161.00              | 3,161.00              | Delaware Group       |           | 0.00    |                   |  |  |  |  |
| 6,853.00              | 6,853.00              | Bone Springs         |           | 0.00    |                   |  |  |  |  |
| 8,741.49              | 8,716.00              | 2nd Bone Springs Sd. |           | 0.00    |                   |  |  |  |  |

|                  |                             |                                     |                                  |
|------------------|-----------------------------|-------------------------------------|----------------------------------|
| <b>Database:</b> | EDM                         | <b>Local Co-ordinate Reference:</b> | Well New Potato 11-14 Fed Com 2H |
| <b>Company:</b>  | Devon Energy                | <b>TVD Reference:</b>               | GL+25'KB @ 3071.80usft           |
| <b>Project:</b>  | Eddy Co., NM                | <b>MD Reference:</b>                | GL+25'KB @ 3071.80usft           |
| <b>Site:</b>     | Sec.11-T24S-R29E            | <b>North Reference:</b>             | Grid                             |
| <b>Well:</b>     | New Potato 11-14 Fed Com 2H | <b>Survey Calculation Method:</b>   | Minimum Curvature                |
| <b>Wellbore:</b> | Wellbore #1                 |                                     |                                  |
| <b>Design:</b>   | Design #1                   |                                     |                                  |

| Plan Annotations            |                             |                   |                 |                |
|-----------------------------|-----------------------------|-------------------|-----------------|----------------|
| Measured<br>Depth<br>(usft) | Vertical<br>Depth<br>(usft) | Local Coordinates |                 | Comment        |
|                             |                             | +N/-S<br>(usft)   | +E/-W<br>(usft) |                |
| 8,312.42                    | 8,312.42                    | 0.00              | 0.00            | Build 8.00     |
| 8,687.42                    | 8,670.52                    | -95.95            | -0.79           | Build 10.00    |
| 9,287.42                    | 8,957.00                    | -592.13           | -4.88           | 7337.61 hold   |
| 16,625.03                   | 8,957.00                    | -7,929.49         | -65.39          | TD at 16625.03 |

# 13-5/8" 3M BOPE & Closed Loop Equipment Schematic

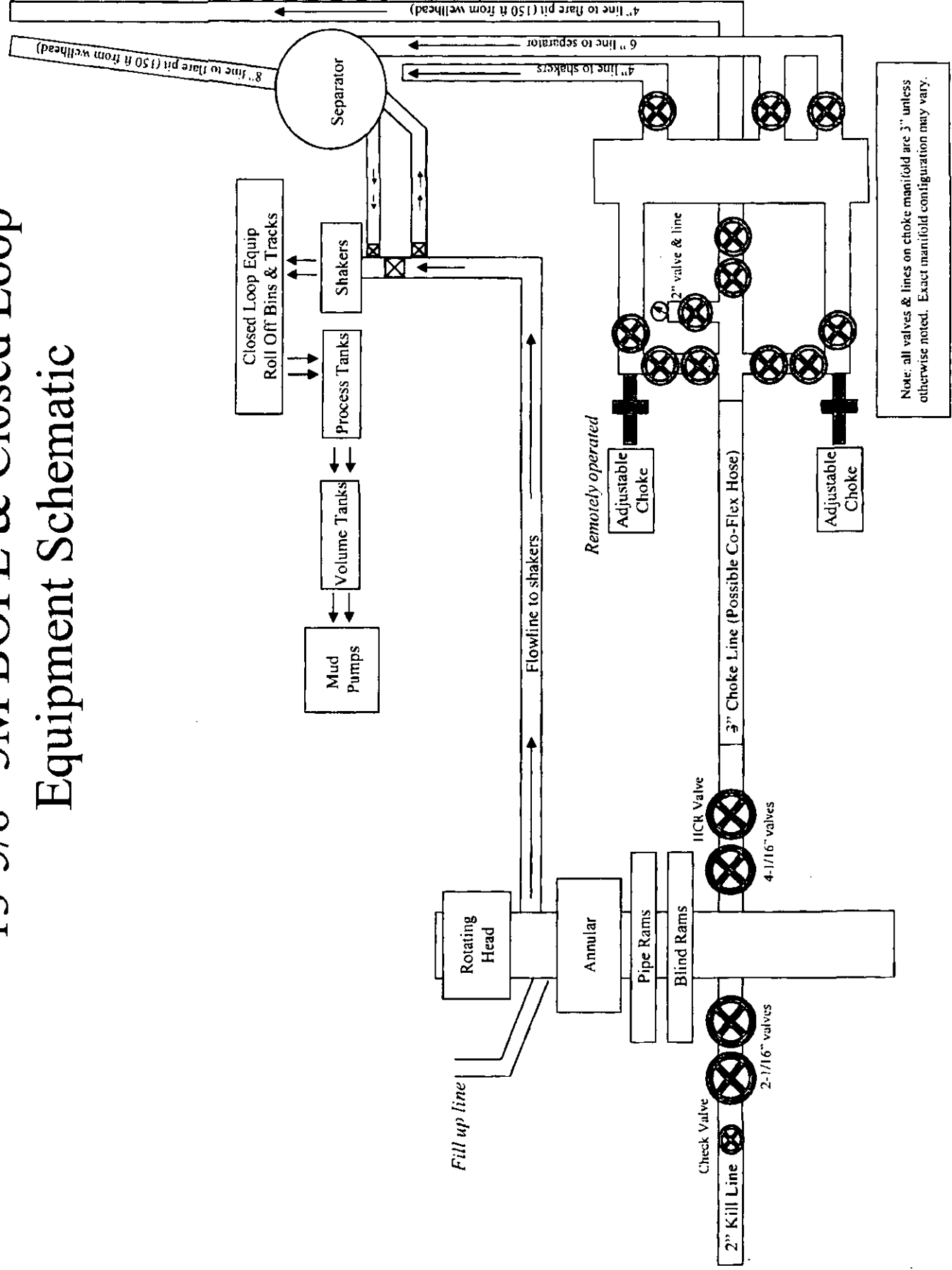

## **NOTES REGARDING BLOWOUT PREVENTERS**

Devon Energy Production Company, L.P.  
**New Potato 11-14 Fed Com 2H**

1. Drilling Nipple will be constructed so it can be removed mechanically without the aid of a welder. The minimum internal diameter will equal BOP bore.
2. Wear ring will be properly installed in head.
3. Blowout preventer and all associated filings will be in operable condition to withstand a minimum of 3000psi working pressure.
4. All fittings will be flanged.
5. A fill bore safety valve tested to a minimum of 3000psi WP with proper thread connections will be available on the rotary rig floor at all times.
6. All choke lines will be anchored to prevent movement.
7. All BOP equipment will be equal to or larger in bore than the internal diameter of the last casing string.
8. Will maintain a kelly cock attached to the kelly.
9. Hand wheels and wrenches will be properly installed and tested for safe operation.
10. Hydraulic floor control for blowout preventer will be located as near in proximity to driller's controls as possible.
11. All BOP equipment will meet API standards and include a minimum 40 gallon accumulator having two independent means of power to initiate closing operation.



Fluid Technology

ContiTech Beattie Corp.  
Website: [www.contitechbeattie.com](http://www.contitechbeattie.com)

Monday, June 14, 2010

RE: Drilling & Production Hoses  
Lifting & Safety Equipment

To Helmerich & Payne,

A Continental ContiTech hose assembly can perform as intended and suitable for the application regardless of whether the hose is secured or unsecured in its configuration. As a manufacturer of High Pressure Hose Assemblies for use in Drilling & Production, we do offer the corresponding lifting and safety equipment, this has the added benefit of easing the lifting and handling of each hose assembly whilst affording hose longevity by ensuring correct handling methods and procedures as well as securing the hose in the unlikely event of a failure; but in no way does the lifting and safety equipment affect the performance of the hoses providing the hoses have been handled and installed correctly. It is good practice to use lifting & safety equipment but not mandatory.

Should you have any questions or require any additional information/clarifications then please do not hesitate to contact us.

ContiTech Beattie is part of the Continental AG Corporation and can offer the full support resources associated with a global organization.

Best regards,

Robin Hodgson  
Sales Manager  
ContiTech Beattie Corp

ContiTech Beattie Corp,  
11535 Brittonmoore Park Drive,  
Houston, TX 77041  
Phone: +1 (832) 327-0141  
Fax: +1 (832) 327-0148  
[www.contitechbeattie.com](http://www.contitechbeattie.com)

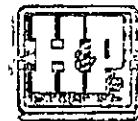

RIG 212



## QUALITY DOCUMENT

PHOENIX RUBBER  
INDUSTRIAL LTD.

6728 Szeged, Budapest út 10, Hungary - H-6701 Szeged, P. O. Box 152  
Phone: (3662) 566-737 - Fax: (3662) 566-738

SALES & MARKETING: H-1092 Budapest, Ráday u. 42-44, Hungary - H-1440 Budapest, P. O. Box 26  
Phone: (361) 458-4200 - Fax: (361) 217-2972, 458-4273 - www.burusemorge.hu

| QUALITY CONTROL<br>INSPECTION AND TEST CERTIFICATE  |           |                                       |           | CERT. N°: 552  |  |
|---|-----------|---------------------------------------|-----------|--|--|
| PURCHASER: Phoenix Beattie Co.  |           |                                       |           | P.O. N°: 1519FA-871  |  |
| PHOENIX RUBBER order N°: 170466   |           | HOSE TYPE: 3" ID. Choke and Kill Hose |           |  |  |
| HOSE SERIAL N°: 34128   |           | NOMINAL / ACTUAL LENGTH: 11,43 m      |           |  |  |
| W.P. 68,96 MPa 10000 psi  |           | T.P. 103,4 MPa 15000 psi              |           | Duration: 60 min.  |  |
| Pressure test with water at ambient temperature   |           |                                       |           |  |  |
| See attachment. (1 page)  |           |                                       |           |  |  |
| ↑ 10 mm = 10 Min.<br>→ 10 mm = 25 MPa   |           |                                       |           |  |  |
| COUPLINGS   |           |                                       |           |  |  |
| Type  | Serial N° |                                       | Quality   | Heat N°  |  |
| 3" coupling with<br>4 1/16" Flange end  | 720       | 719                                   | AISI 4130 | C7626  |  |
|   |           |                                       | AISI 4130 | 47357  |  |
|   |           |                                       |           |  |  |
|   |           |                                       |           |  |  |
| API Spec 16 C<br>Temperature rate: "B"  |           |                                       |           |  |  |
| All metal parts are flawless  |           |                                       |           |  |  |
| WE CERTIFY THAT THE ABOVE HOSE HAS BEEN MANUFACTURED IN ACCORDANCE WITH THE TERMS OF THE ORDER AND PRESSURE TESTED AS ABOVE WITH SATISFACTORY RESULT. |           |                                       |           |  |  |
| Date:<br><br>29. April. 2002.   |           | Inspector                             |           | Quality Control<br>PHOENIX RUBBER<br>Industrial Ltd.<br><i>[Signature]</i><br>Hose Inspection and<br>VERIFIED TRUE COPY<br>PHOENIX RUBBER G.C. |  |

40920-0-00015 N8000

40920-0-00015

NEOL

14094-65

|   |                     |   |       |
|---|---------------------|---|-------|
| 6 | GN+ 10.000          | 0 | 4.00  |
|   | RD+ 10.000          | 0 | 4.00  |
|   | BL 10.000           | 0 | 4.00  |
| 7 | GN+ 10.000          | 0 | 3.40  |
|   | RD+ 10.000          | 0 | 3.40  |
|   | BL 10.000           | 0 | 3.40  |
| 6 | GN+ 10.000          | 0 | 13.20 |
|   | RD+ 10.000          | 0 | 13.20 |
|   | BL 10.000           | 0 | 13.20 |
| 5 | GN+ 10.000          | 0 | 13.00 |
|   | RD+ 10.000          | 0 | 13.00 |
|   | BL 10.000           | 0 | 13.00 |
| 4 | GN+ 10.000          | 0 | 12.00 |
|   | RD+ 10.000          | 0 | 12.00 |
|   | BL 10.000           | 0 | 12.00 |
| 3 | AGENCY \$4.00 12.30 |   |       |
| 2 |                     |   |       |

**GENEX RUBBER**  
Industrial Ltd.  
Hose Inspection and  
Certification Dept.

VERIFIED TRUE CO.  
PHOENIX RUBBER CO.



Commitment Runs Deep

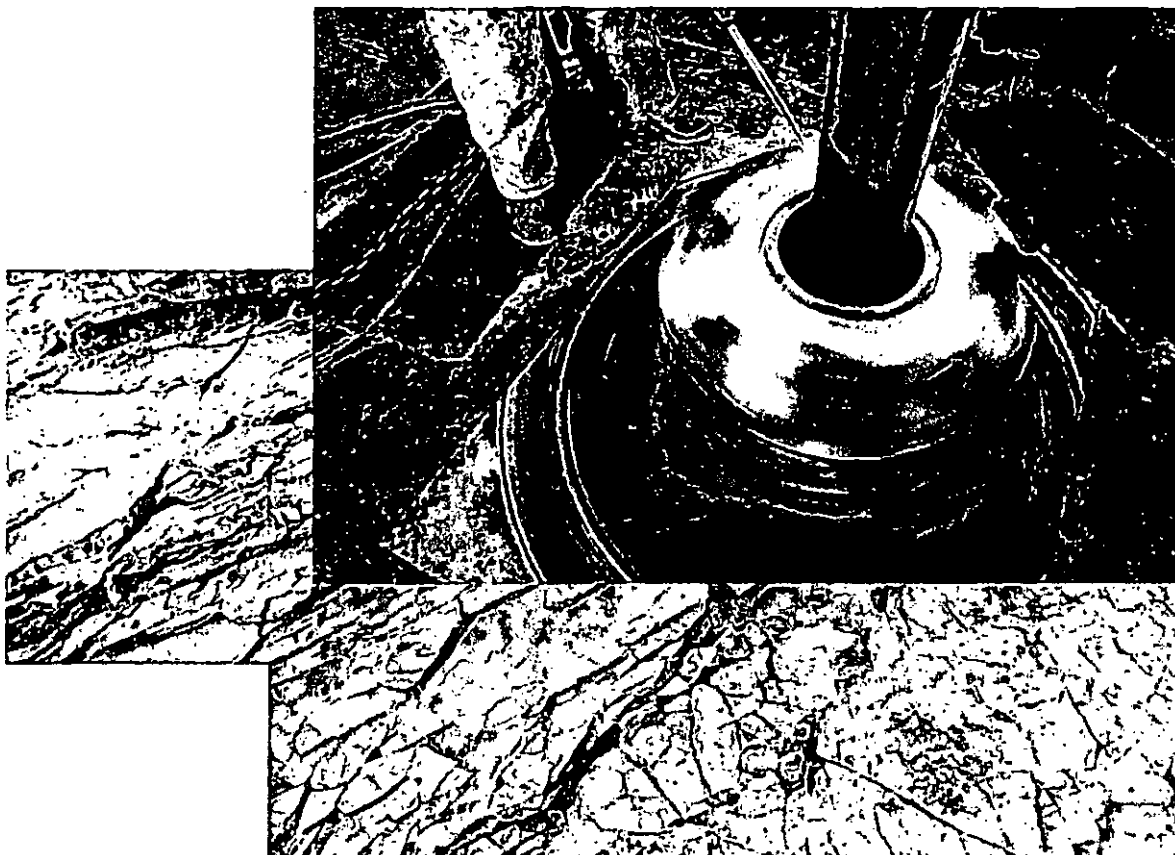

Design Plan  
Operation and Maintenance Plan  
Closure Plan

SENM - Closed Loop Systems  
June 2010



## **I. Design Plan**

Devon uses MI SWACO closed loop system (CLS). The MI SWACO CLS is designed to maintain drill solids at or below 5%. The equipment is arranged to progressively remove solids from the largest to the smallest size. Drilling fluids can thus be reused and savings is realized on mud and disposal costs. Dewatering may be required with the centrifuges to insure removal of ultra fine solids.

The drilling location is constructed to allow storm water to flow to a central sump normally the cellar. This insures no contamination leaves the drilling pad in the event of a spill. Storm water is reused in the mud system or stored in a reserve fluid tank farm until it can be reused. All lubricants, oils, or chemicals are removed immediately from the ground to prevent the contamination of storm water. An oil trap is normally installed on the sump if an oil spill occurs during a storm.

A tank farm is utilized to store drilling fluids including fresh water and brine fluids. The tank farm is constructed on a 20 ml plastic lined, bermed pad to prevent the contamination of the drilling site during a spill. Fluids from other sites may be stored in these tanks for processing by the solids control equipment and reused in the mud system. At the end of the well the fluids are transported from the tank farm to an adjoining well or to the next well for the rig.

Prior to installing a closed-loop system on site, the topsoil, if present, will be stripped and stockpiled for use as the final cover or fill at the time of closure.

Signs will be posted on the fence surrounding the closed-loop system unless the closed-loop system is located on a site where there is an existing well, that is operated by Devon.

## **II. Operations and Maintenance Plan**

*Primary Shakers:* The primary shakers make the first removal of drill solids from the drilling mud as it leaves the well bore. The shakers are sized to handle maximum drilling rate at optimal screen size. The shakers normally remove solids down to 74 microns.

**Mud Cleaner:** The Mud Cleaner cleans the fluid after it leaves the shakers. A set of hydrocyclones are sized to handle 1.25 to 1.5 times the maximum circulating rate. This ensures all the fluid is being processed to an average cut point of 25 microns. The wet discharged is dewatered on a shaker equipped with ultra fine mesh screens and generally cut at 40 microns.

**devon**

Closed Loop Schematic

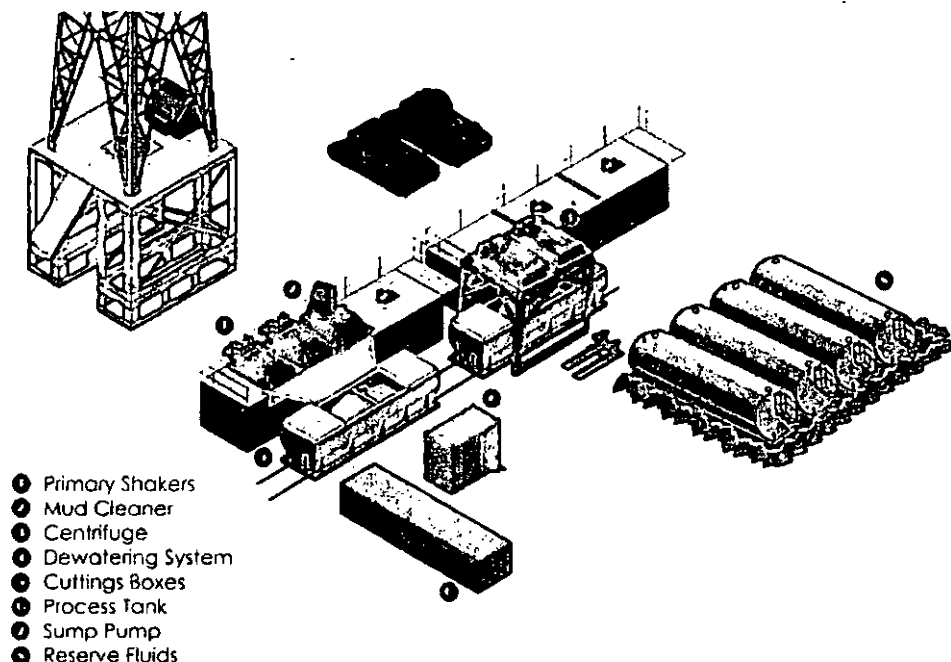

**Mi SWACO**

**Centrifuges:** The centrifuges can be one or two in number depending on the well geometry or depth of well. The centrifuges are sized to maintain low gravity solids at 5% or below. They may or may not need a dewatering system to enhance the removal rates. The centrifuges can make a cut point of 8-10 microns depending on bowl speed, feed rate, solids loading and other factors.

The centrifuge system is designed to work on the active system and be flexible to process incoming fluids from other locations. This set-up is also dependant on well factors.

**Dewatering System:** The dewatering system is a chemical mixing and dosing system designed to enhance the solids removal of the centrifuge. Not commonly used in shallow wells. It may contain pH adjustment, coagulant mixing and dosing, and polymer mixing and dosing. Chemical flocculation binds ultra fine solids into a mass that is within the centrifuge operating design. The

dewatering system improves the centrifuge cut point to infinity or allows for the return of clear water or brine fluid. This ability allows for the ultimate control of low gravity solids.

**Cuttings Boxes:** Cuttings boxes are utilized to capture drill solids that are discarded from the solids control equipment. These boxes are set upon a rail system that allows for the removal and replacement of a full box of cuttings with an empty one. They are equipped with a cover that insures no product is spilled into the environment during the transportation phase.

**Process Tank:** (Optional) The process tank allows for the holding and process of fluids that are being transferred into the mud system. Additionally, during times of lost circulation the process tank may hold active fluids that are removed for additional treatment. It can further be used as a mixing tank during well control conditions.

**Sump and Sump Pump:** The sump is used to collect storm water and the pump is used to transfer this fluid to the active system or to the tank for to hold in reserve. It can also be used to collect fluids that may escape during spills. The location contains drainage ditches that allow the location fluids to drain to the sump.

**Reserve Fluids (Tank Farm):** A series of frac tanks are used to replace the reserve pit. These are steel tanks that are equipped with a manifold system and a transfer pump. These tanks can contain any number of fluids used during the drilling process. These can include fresh water, cut brine, and saturated salt fluid. The fluid can be from the active well or reclaimed fluid from other locations. A 20 ml liner and berm system is employed to ensure the fluids do not migrate to the environment during a spill.

If a leak develops, the appropriate division district office will be notified within 48 hours of the discovery and the leak will be addressed. Spill prevention is accomplished by maintaining pump packing, hoses, and pipe fittings to insure no leaks are occurring. During an upset condition the source of the spill is isolated and repaired as soon as it is discovered. Free liquid is removed by a diaphragm pump and returned to the mud system. Loose topsoil may be used to stabilize the spill and the contaminated soil is excavated and placed in the cuttings boxes. After the well is finished and the rig has moved, the entire location is scrapped and testing will be performed to determine if a release has occurred.

All trash is kept in a wire mesh enclosure and removed to an approved landfill when full. All spent motor oils are kept in separate containers and they are removed and sent to an approved recycling center. Any spilled lubricants, pipe

dope, or regulated chemicals are removed from soil and sent to landfills approved for these products.

These operations are monitored by Mi Swaco service technicians. Daily logs are maintained to ensure optimal equipment operation and maintenance. Screen and chemical use is logged to maintain inventory control. Fluid properties are monitored and recorded and drilling mud volumes are accounted for in the mud storage farm. This data is kept for end of well review to insure performance goals are met. Lessons learned are logged and used to help with continuous improvement.

A MI SWACO field supervisor manages from 3-5 wells. They are responsible for training personnel, supervising installations, and inspecting sites for compliance of MI SWACO safety and operational policy.

### **III. Closure Plan**

A maximum 340' X 340' caliche pad is built per well. All of the trucks and steel tanks fit on this pad. All fluid cuttings go to the steel tanks to be hauled by various trucking companies to an agency approved disposal.



**NM OIL CONSERVATION**  
ARTESIA DISTRICT

APR 22 2016

RECEIVED

**Devon Energy Center  
333 West Sheridan Avenue  
Oklahoma City, Oklahoma 73102-5015**

# **Hydrogen Sulfide (H<sub>2</sub>S) Contingency Plan**

**For**

**New Potato 11-14 Fed Com 2H**

**Sec-11 T-24S R-29E  
2355' FNL & 2030' FWL  
LAT. = 32.2329517' N (NAD83)  
LONG = 103.9572090' W**

**Eddy County NM**

# H&P Flex Rig Location Layout

## 2 Well Pad

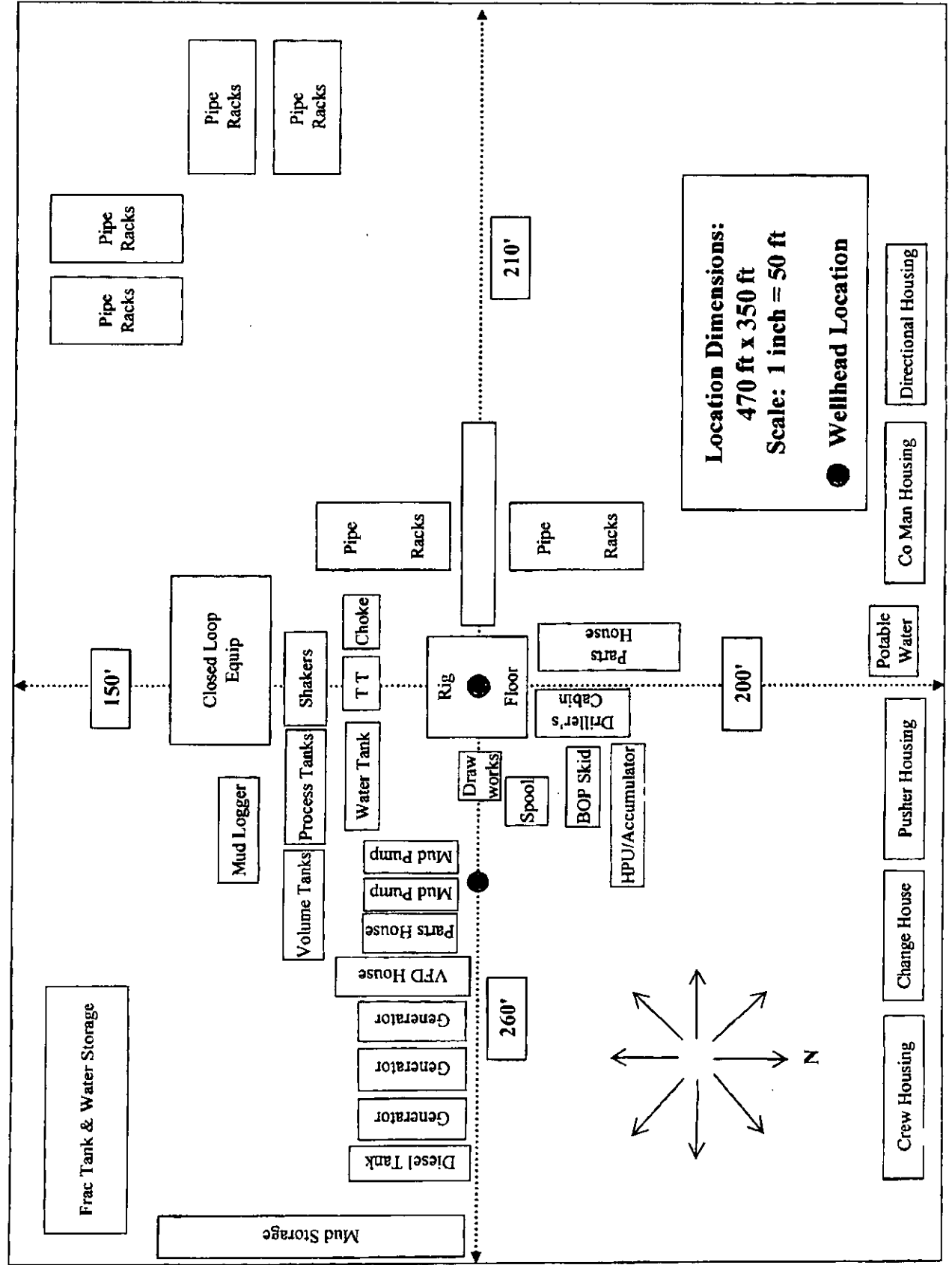

## New Potato 11-14 Fed Com 2H

This is an open drilling site. H<sub>2</sub>S monitoring equipment and emergency response equipment will be used within 500' of zones known to contain H<sub>2</sub>S, including warning signs, wind indicators and H<sub>2</sub>S monitor.

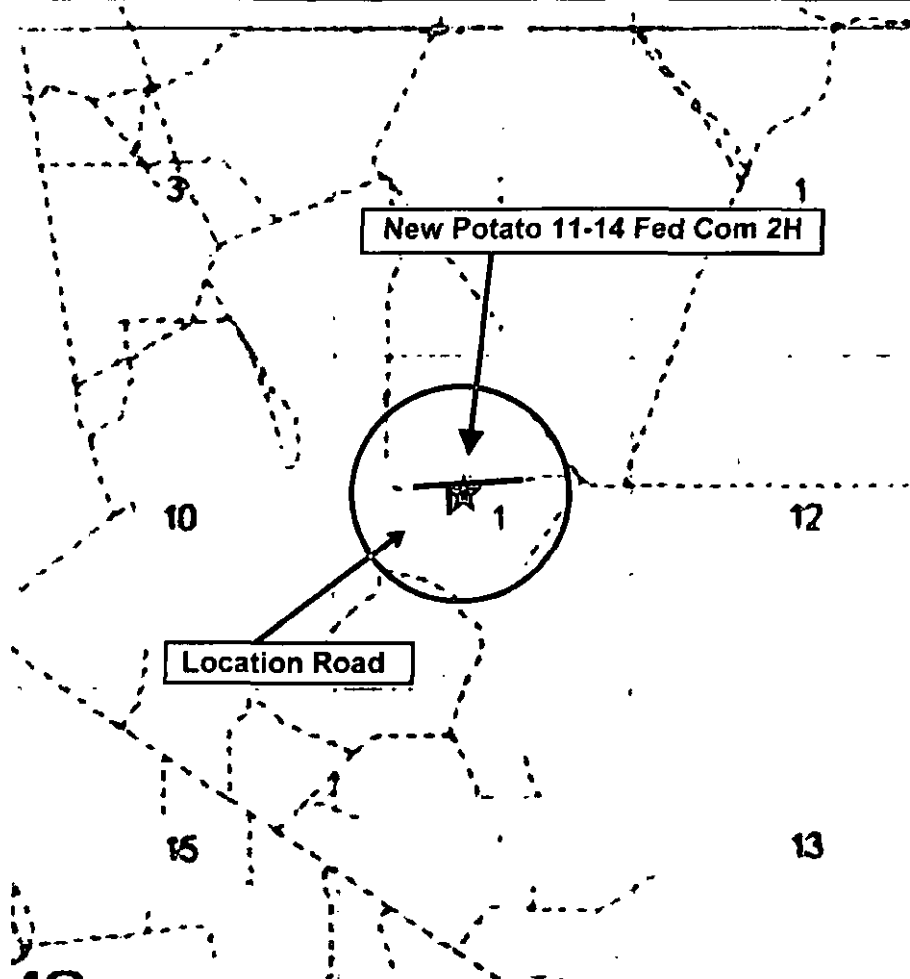
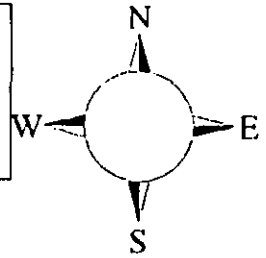

Assumed 100 ppm H<sub>2</sub>S = 3000' (radius of exposure)  
100 ppm H<sub>2</sub>S concentration shall trigger activation of this plan.

### Escape

Crews shall escape upwind of escaping gas in the event of an emergency release of gas. Escape can be facilitated from the location entrance road. Crews should then block the entrance to the location from the lease road so as not to allow anyone traversing into a hazardous area. The blockade should be at a safe distance outside of the ROE. There are no homes or buildings in or near the ROE.

**Assumed 100 ppm ROE = 3000'**

**100 ppm H<sub>2</sub>S concentration shall trigger activation of this plan.**

### **Emergency Procedures**

**In the event of a release of gas containing H<sub>2</sub>S, the first responder(s) must**

- **Isolate the area and prevent entry by other persons into the 100 ppm ROE.**
- **Evacuate any public places encompassed by the 100 ppm ROE.**
- **Be equipped with H<sub>2</sub>S monitors and air packs in order to control the release.**
- **Use the "buddy system" to ensure no injuries occur during the response**
- **Take precautions to avoid personal injury during this operation.**
- **Contact operator and/or local officials to aid in operation. See list of phone numbers attached.**
- **Have received training in the**
  - **Detection of H<sub>2</sub>S, and**
  - **Measures for protection against the gas,**
  - **Equipment used for protection and emergency response.**

### **Ignition of Gas Source**

Should control of the well be considered lost and ignition considered, take care to protect against exposure to Sulfur Dioxide (SO<sub>2</sub>). Intentional ignition must be coordinated with the NMOCD and local officials. Additionally the NM State Police may become involved. NM State Police shall be the Incident Command on scene of any major release. Take care to protect downwind whenever there is an ignition of the gas

### **Characteristics of H<sub>2</sub>S and SO<sub>2</sub>**

| <b>Common Name</b>      | <b>Chemical Formula</b> | <b>Specific Gravity</b>  | <b>Threshold Limit</b> | <b>Hazardous Limit</b> | <b>Lethal Concentration</b> |
|-------------------------|-------------------------|--------------------------|------------------------|------------------------|-----------------------------|
| <b>Hydrogen Sulfide</b> | <b>H<sub>2</sub>S</b>   | <b>1.189<br/>Air = 1</b> | <b>10 ppm</b>          | <b>100 ppm/hr</b>      | <b>600 ppm</b>              |
| <b>Sulfur Dioxide</b>   | <b>SO<sub>2</sub></b>   | <b>2.21<br/>Air = 1</b>  | <b>2 ppm</b>           | <b>N/A</b>             | <b>1000 ppm</b>             |

### **Contacting Authorities**

Devon Energy Corp. personnel must liaison with local and state agencies to ensure a proper response to a major release. Additionally, the OCD must be notified of the release as soon as possible but no later than 4 hours. Agencies will ask for information such as type and volume of release, wind direction, location of release, etc. Be prepared with all information available. The following call list of essential and potential responders has been prepared for use during a release. Devon Energy Corp. Company response must be in coordination with



## **Hydrogen Sulfide Drilling Operation Plan**

### **I. HYDROGEN SULFIDE (H<sub>2</sub>S) TRAINING**

All personnel, whether regularly assigned, contracted, or employed on an unscheduled basis, will receive training from a qualified instructor in the following areas prior to commencing drilling operations on this well:

1. The hazards and characteristics of hydrogen sulfide (H<sub>2</sub>S)
2. The proper use and maintenance of personal protective equipment and life support systems.
3. The proper use of H<sub>2</sub>S detectors, alarms, warning systems, briefing areas, evacuation procedures, and prevailing winds.
4. The proper techniques for first aid and rescue procedures.

In addition, supervisory personnel will be trained in the following areas:

1. The effects of H<sub>2</sub>S metal components. If high tensile tubulars are to be used, personnel will be trained in their special maintenance requirements.
2. Corrective action and shut-in procedures when drilling or reworking a well and blowout prevention and well control procedures.
3. The contents and requirements of the H<sub>2</sub>S Drilling Operations Plan and Public Protection Plan.

There will be an initial training session just prior to encountering a known or probable H<sub>2</sub>S zone (within 3 days or 500 feet) and weekly H<sub>2</sub>S and well control drills for all personnel in each crew. The initial training session shall include a review of the site specific H<sub>2</sub>S Drilling Operations Plan and the Public Protection Plan.

### **II. HYDROGEN SULFIDE TRAINING**

Note: All H<sub>2</sub>S safety equipment and systems will be installed, tested, and operational when drilling reaches a depth of 500 feet above, or three days prior to penetrating the first zone containing or reasonably expected to contain H<sub>2</sub>S.

## **1. Well Control Equipment**

- A. Flare line
- B. Choke manifold – Remotely Operated
- C. Blind rams and pipe rams to accommodate all pipe sizes with properly sized closing unit
- D. Auxiliary equipment may include if applicable: annular preventer and rotating head.
- E. Mud/Gas Separator

## **2. Protective equipment for essential personnel:**

30-minute SCBA units located at briefing areas, as indicated on well site diagram, with escape units available in the top doghouse. As it may be difficult to communicate audibly while wearing these units, hand signals shall be utilized.

## **3. H<sub>2</sub>S detection and monitoring equipment:**

Portable H<sub>2</sub>S monitors positioned on location for best coverage and response. These units have warning lights which activate when H<sub>2</sub>S levels reach 10 ppm and audible sirens which activate at 15 ppm. Sensor locations:

- Bell nipple
- Shale shaker
- Trip tank
- Suction pit
- Rig floor
- Cellar
- Choke manifold
- Living Quarters (usually the company man's trailer stairs.)

### **Visual warning systems:**

- A. Wind direction indicators as shown on well site diagram
- B. Caution/ Danger signs shall be posted on roads providing direct access to locations. Signs will be painted a high visibility yellow with black lettering of sufficient size to be reasonable distance from the immediate location. Bilingual signs will be used when appropriate.

**4. Mud program:**

The mud program has been designed to minimize the volume of H<sub>2</sub>S circulated to surface. Proper mud weight, safe drilling practices and the use of H<sub>2</sub>S scavengers will minimize hazards when penetrating H<sub>2</sub>S bearing zones.

**5. Metallurgy:**

- A. All drill strings, casings, tubing, wellhead, blowout preventer, drilling spool, kill lines, choke manifold lines, and valves shall be H<sub>2</sub>S trim.
- B. All elastomers used for packing and seals shall be H<sub>2</sub>S trim.

**6. Communication:**

- A. Company personnel have/use cellular telephones in the field.
- B. Land line (telephone) communications at Office

**7. Well testing:**

- A. Drill stem testing will be performed with a minimum number of personnel in the immediate vicinity, which are necessary to safety and adequately conduct the test. The drill stem testing will be conducted during daylight hours and formation fluids will not be flowed to the surface. All drill-stem-testing operations conducted in an H<sub>2</sub>S environment will use the closed chamber method of testing.
- B. There will be no drill stem testing.

## **Devon Energy Corp. Company Call List**

| <b><u>Artesia (575)</u></b>     | <b><u>Cellular</u></b> | <b><u>Office</u></b> | <b><u>Home</u></b> |
|---------------------------------|------------------------|----------------------|--------------------|
| Foreman – Robert Bell.....      | 748-7448 .....         | 748-0178 .....       | 746-2991           |
| Asst. Foreman –Tommy Polly..... | 748-5290 .....         | 748-0165 .....       | 748-2846           |
| Don Mayberry.....               | 748-5235 .....         | 748-0164 .....       | 746-4945           |
| Montral Walker .....            | 390-5182 .....         | 748-0193 .....       | (936) 414-6246     |
| Engineer – Marcos Ortiz.....    | (405) 317-0666 .....   | (405) 552-8152 ..... | (405) 381-4350     |

## **Agency Call List**

| <b><u>Lea County (575)</u></b> | <b><u>Hobbs</u></b>                                     |
|--------------------------------|---|
|                                | Lea County Communication Authority ..... 393-3981       |
|                                | State Police ..... 392-5588                             |
|                                | City Police ..... 397-9265                              |
|                                | Sheriff's Office ..... 393-2515                         |
|                                | Ambulance..... 911                                      |
|                                | Fire Department..... 397-9308                           |
|                                | LEPC (Local Emergency Planning Committee)..... 393-2870 |
|                                | NMOCD..... 393-6161                                     |
|                                | US Bureau of Land Management..... 393-3612              |

| <b><u>Eddy County (575)</u></b> | <b><u>Carlsbad</u></b>  |
|---------------------------------|---|
|                                 | State Police ..... 885-3137   |
|                                 | City Police ..... 885-2111  |
|                                 | Sheriff's Office ..... 887-7551   |
|                                 | Ambulance ..... 911   |
|                                 | Fire Department..... 885-2111   |
|                                 | LEPC (Local Emergency Planning Committee)..... 887-3798                 |
|                                 | US Bureau of Land Management..... 887-6544                              |
|                                 | NM Emergency Response Commission (Santa Fe) ..... (505) 476-9600        |
|                                 | 24 HR ..... (505) 827-9126  |
|                                 | National Emergency Response Center (Washington, DC) .... (800) 424-8802 |

### **Emergency Services**

|           |  |                                  |
|-----------|--|----------------------------------|
|           | Boots & Coots IWC .....                        | (800)-256-9688 or (281) 931-8884 |
|           | Cudd Pressure Control.....                     | (915) 699-0139 or (915) 563-3356 |
|           | Halliburton .....                              | (575) 746-2757                   |
|           | B. J. Services.....                            | (575) 746-3569                   |
| Give      | Native Air – Emergency Helicopter – Hobbs..... | (575) 392-6429                   |
| GPS       | Flight For Life - Lubbock, TX .....            | (806) 743-9911                   |
| position: | Aerocare - Lubbock, TX .....                   | (806) 747-8923                   |
|           | Med Flight Air Amb - Albuquerque, NM .....     | (575) 842-4433                   |
|           | Lifeguard Air Med Svc. Albuquerque, NM .....   | (575) 272-3115                   |

Prepared in conjunction with  
Dave Small



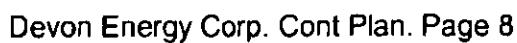



## Proposed Interim Site Reclamation

Devon Energy Production Co.  
New Potato 11-14 Fed Com 2H  
& New Potato 11-2 Fed Com 6H  
Sec. 11-T24S-R29E  
Eddy County, NM

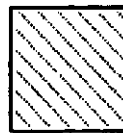

Proposed  
Reclamation  
Area



Scale: 1in = 60ft.

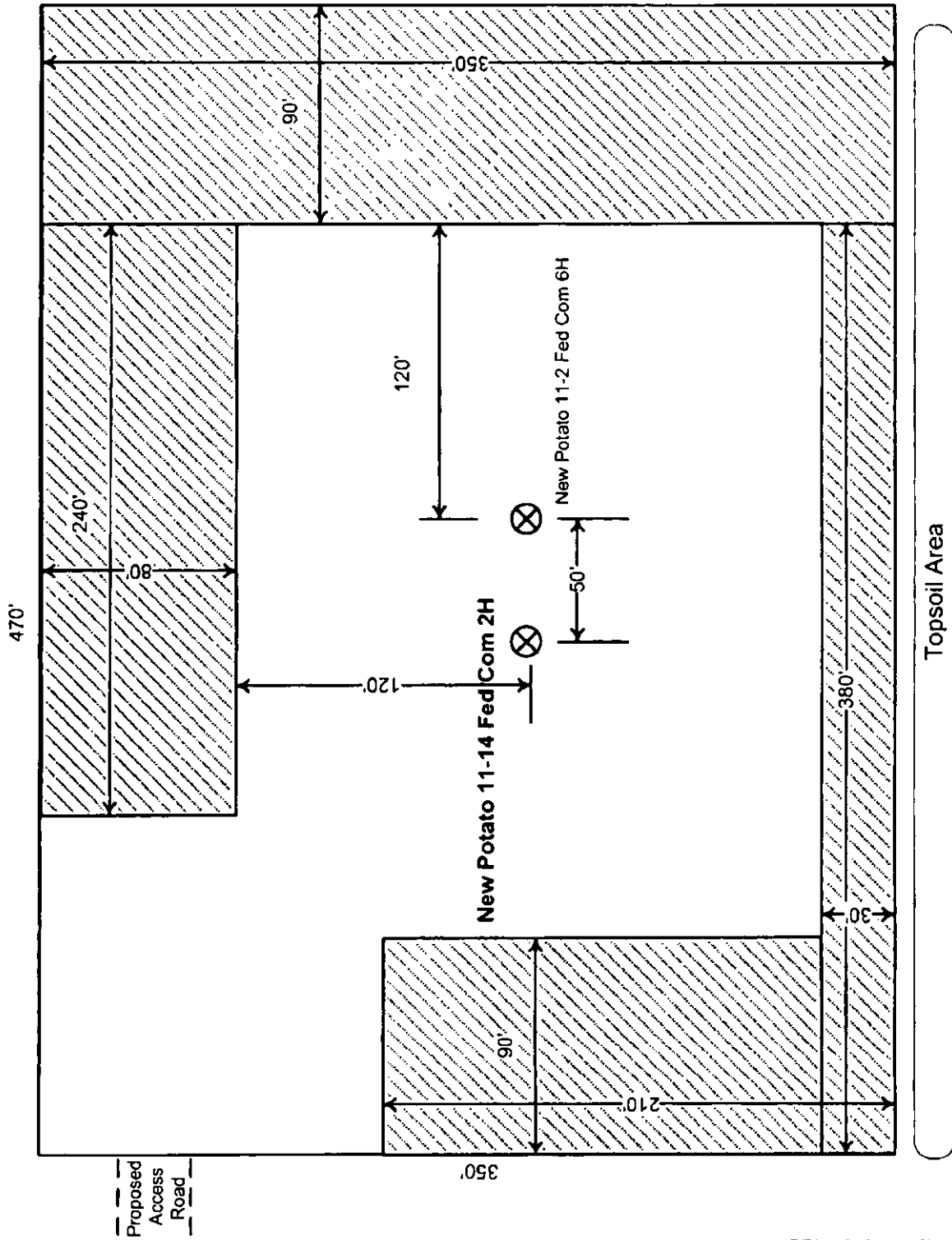

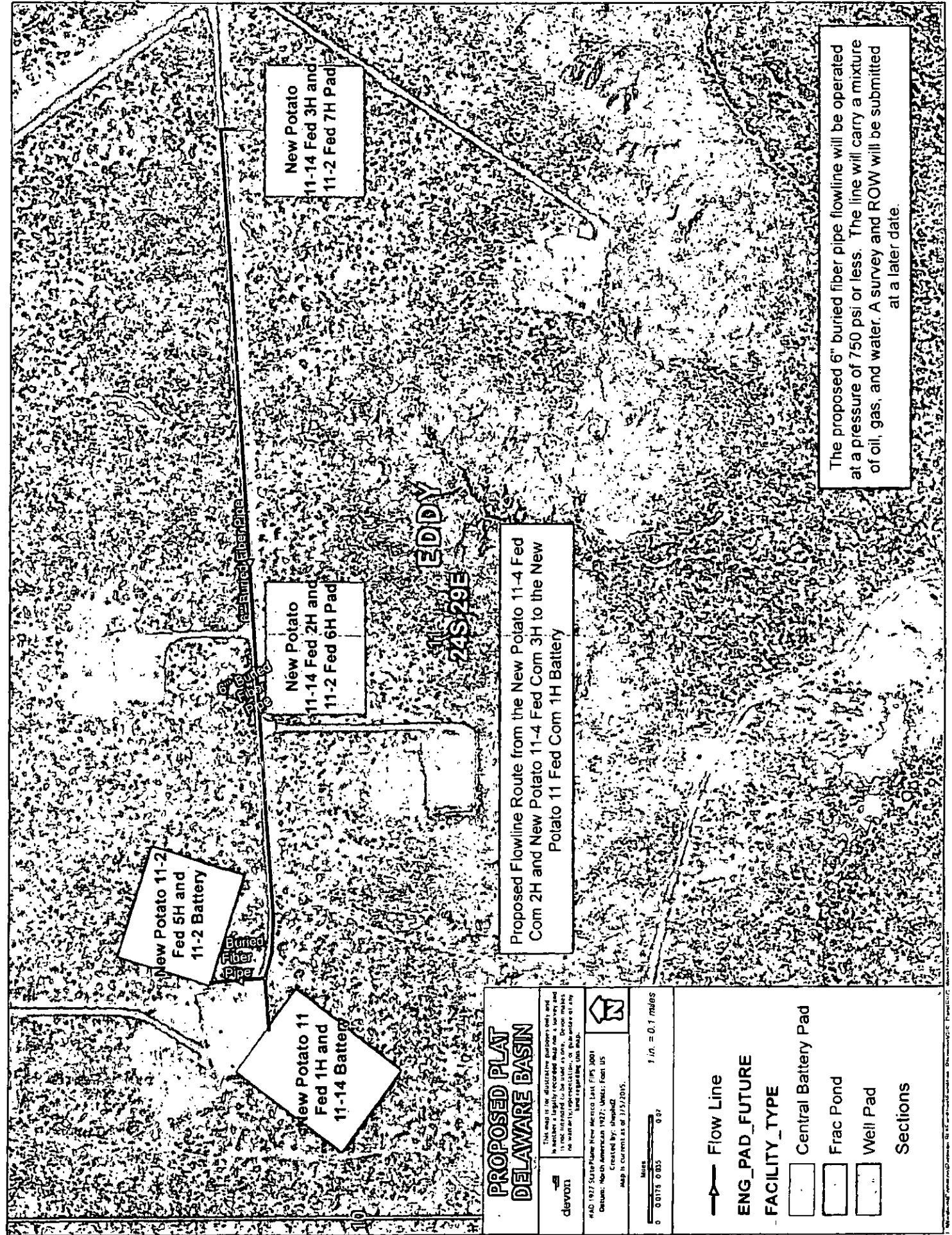

The proposed 6" buried fiber pipe flowline will be operated at a pressure of 750 psi or less. The line will carry a mixture of oil, gas, and water. A survey and ROW will be submitted at a later date.

# PROPOSED PLAT DELAWARE BASIN

This map is for illustrative purposes only and is not intended to be used as a survey or as a basis for any legal action. It is not intended to be used as a survey or as a basis for any legal action. It is not intended to be used as a survey or as a basis for any legal action.

Map is current as of 1/15/2015.

Scale: 1 in. = 0.1 miles

Flow Line

ENG\_PAD\_FUTURE

FACILITY\_TYPE

Central Battery Pad

Frac Pond

Well Pad

Sections

**FLOW LINE PLAT**  
**DEVON ENERGY PRODUCTION CO. LP.**  
 6" BURIED FIBER FLOW LINE FROM THE NEW POTATO 11-14 FED COM #2H TO  
 THE NEW POTATO 11-14 FED COM #1H BATTERY  
 SECTION 11, TOWNSHIP 24 SOUTH, RANGE 29 EAST, N.M.P.M.,  
 EDDY COUNTY, NEW MEXICO.

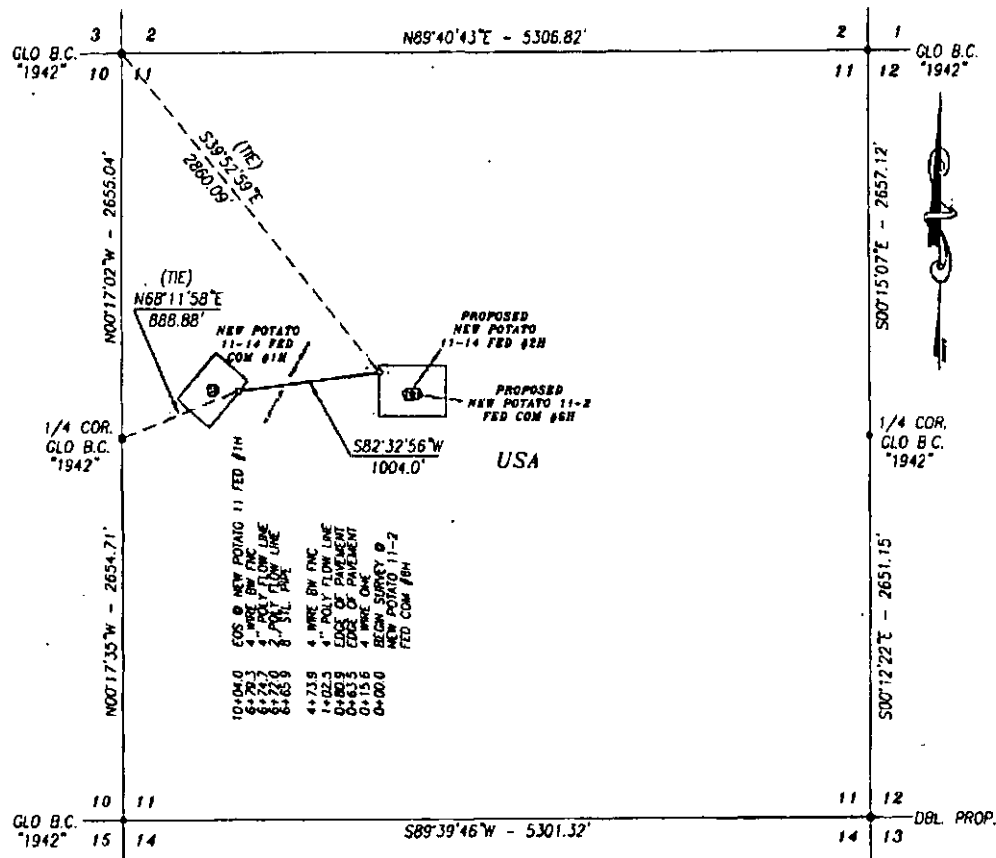

**DESCRIPTION**

A STRIP OF LAND 30.0 FEET WIDE AND 1004.0 FEET OR 60.85 RODS OR 0.190 MILES IN LENGTH CROSSING USA LAND IN SECTION 11, TOWNSHIP 24 SOUTH, RANGE 29 EAST, LEA COUNTY, NEW MEXICO AND BEING 15.0 FEET LEFT AND 15.0 FEET RIGHT OF THE ABOVE PLATTED CENTERLINE SURVEY.

**BASIS OF BEARING:**  
 BEARINGS SHOWN HEREON ARE MERCATOR GRID AND CONFORM TO THE NEW MEXICO COORDINATE SYSTEM "NEW MEXICO EAST ZONE" NORTH AMERICAN DATUM 1983. DISTANCES ARE GRID VALUES.

**HARCROW SURVEYING, LLC**  
 2314 W. MAIN ST. ARTESIA, N.M. 88210  
 PH: (575) 746-2158 FAX: (575) 746-2158  
 c.harcrow@harcrowsurveying.com



**CERTIFICATION**  
 I, CHAD HARCROW, A NEW MEXICO REGISTERED PROFESSIONAL SURVEYOR CERTIFY THAT I DIRECTED AND AM RESPONSIBLE FOR THIS SURVEY, THAT THIS SURVEY IS TRUE AND CORRECT TO THE BEST OF MY KNOWLEDGE AND BELIEF, AND THIS SURVEY AND PLAT MEET THE MINIMUM STANDARDS FOR SURVEYING IN NEW MEXICO.



*Chad Harcrow*  
 CHAD HARCROW N.M.P.S. NO. 17777

5/26/15  
 DATE

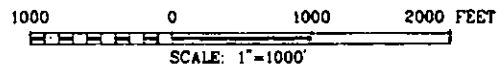

**DEVON ENERGY PRODUCTION CO. LP.**

SURVEY OF A PROPOSED FLOW LINE LOCATED IN  
 SECTION 11, TOWNSHIP 24 SOUTH, RANGE 29 EAST,  
 EDDY COUNTY, NMPM, NEW MEXICO

|                             |               |
|-----------------------------|---------------|
| SURVEY DATE: MAY 14, 2015   | DEVON #397525 |
| DRAFTING DATE: MAY 22, 2015 | PAGE 1 OF 4   |
| APPROVED BY: CH             | DRAWN BY: VD  |
| FILE: 15-610                |               |





|  |  |                                 |  |                  |
|--|--|---------------------------------|--|------------------|
| <b>LEGEND</b><br>FLOWLINE<br>WELL<br>WELLPAD | <b>NEW POTATO 11-14 FED COM #1H #2H FLOWLINE</b> |                                 | <br><b>devon</b><br>ENERGY PRODUCTION CO. L.P.<br><br>HARCROW SURVEYING, LLC.<br>2111 W. MAIN ST. ARTESIA, NM 88218<br>PH: (505) 746-2158 FAX: (505) 746-2158<br>L.harcrow@harcrow-surveying.com |                  |
|  | SECTION: 11                                      | TOWNSHIP: 24 S.                 |  | RANGE: 29 E.     |
|  | STATE: NEW MEXICO                                | COUNTY: EDDY                    |  | SURVEY: N.M.P.M. |
|  | W.O. # 15-810                                    | LEASE: NEW POTATO 11-14 FED COM |  |                  |
|  | <br>1 IN = 2,250 FT                              |                                 |  |                  |
| <b>DRIVING DIRECTIONS</b>                    |  | <b>IMAGERY</b>                  | <b>SP</b>  |                  |
| ORIG: 05/22/2015                             |  | PAGE: 2 OF 4                    |  |                  |



DEVON # 397525

|  |   |                                |   |                 |
|--|---|--------------------------------|---|-----------------|
| <b>LEGEND</b><br>FLOWLINE<br>WELL<br>WELLPAD | <b>NEW POTATO 11-14 FED COM #1H TO #2H FLOWLINE</b>           |                                | <br><b>devon</b><br>ENERGY PRODUCTION CO. L.P.<br><br><b>HARCROW SURVEYING, LLC.</b><br>2810 W. MAIN ST., SUITE 100, DENVER, CO 80210<br>PH: (303) 746-2150 FAX: (303) 746-2150<br>harcrow@harcrowsurveying.com |                 |
|  | SECTION: 11   | TOWNSHIP: 24 S.                |   | RANGE: 29 E.    |
|  | STATE: NEW MEXICO   | COUNTY: EDDY                   |   | SURVEY: N.M.P.M |
|  | W.O. # 15-810   | LEASE: NEW POTATO 11-2 FED COM |   |                 |
|  | <br>0 0.05 0.1 0.2 Miles      0 2,500 FEET<br>1 IN = 1,000 FT |                                |   |                 |
| FLOWLINE OVERVIEW                            |   | IMAGERY                        | ORIG: 05/22/2015      PAGE: 3 OF 4  |                 |

## **SURFACE USE PLAN - REVISED**

Devon Energy Production Company, L.P.

**The on-site inspection for these projects was performed on 2/4/2015 by CEHMM.**

### **New Potato 11-14 Fed Com 2H**

**1. Existing Roads:**

- a. The well site and elevation plat for the proposed well are reflected on the "Site Map". The well was staked by Madron Surveying, Inc.
- b. All roads into the location are depicted on the "Vicinity Map". The operator will repair pot holes, clear ditches, repair the crown, etc. All existing structures on the entire access route such as cattle guards, culverts, etc. will be properly repaired or replaced if they are damaged or have deteriorated beyond practical use. BLM written approval will be acquired before application of surfactants, binding agents, or other dust suppression chemicals on roadways.
- c. **Directions to Location:** From the intersection of SR 31 and SR 128 (Jal Highway) go East on SR 128 4.55 miles to CR 793 (Rawhide Road) turn right on CR 793, go South on CR 793 at 4.1 miles pavement ends, continue South along main Caliche Lease Road, at 7.3 miles you cross a cattle guard, continue South at 8.7 miles you turn right on a Caliche Lease Road, go West 2.05 miles just past a cattle guard, turn left at Caliche Lease Road, go West 0.49 miles to a Caliche Lease Road on left. Go South over cattle guard, proposed road is on the Left just past cattle guard to Northwest corner of pad.

**2. New or Reconstructed Access Roads:**

- a. The "Site Map" and "Access Road Plat" shows new constructed access road, which will be approximately 60 LF from the existing Lease road. Fit to clear cattle guard.
- b. The maximum driving width of the access road will be 14 feet. The maximum width of surface disturbance when constructing the access road will not exceed 25 feet. The road will be crowned and ditched with 2% slope from the tip of the crown to the edge of the driving surface. The ditches will be 3 feet wide with 3:1 slopes. The driving surface will be made of 6" rolled and compacted caliche.
- c. When cutting fences separating ownership lines of the rancher(s), Devon will install cattle guards to prevent the loss of cattle. Devon will assume responsibility for any damages that occur to fences when moving a rig in or out of the area. No turnouts are planned.

**3. Location of Existing Wells:**

The attached "One Mile Radius Map" shows all existing and proposed wells within a one-mile radius of the proposed location.

**4. Location of Existing and/or Proposed Production Facilities:**

- a. In the event the well is found productive, the New Potato 11-14 Fed Com 1H battery would be utilized and shared, located in Sec 11-T24S-R29E.

- b. A 6" buried fiber flow line to carry water, oil & gas will run 1004 feet from the New Potato 11-14 Fed Com 2H to the New Potato 11-14 Fed Com 1H battery.
- c. If necessary, the well will be operated by means of a distribution line. If electric power poles are needed, a plat and a sundry notice will be filed with your office.
- d. All flow lines will adhere to API standards.
- e. If the well is productive, rehabilitation plans are as follows:
  - i. A closed loop system will be utilized.
  - ii. The original topsoil from the well site will be returned to the location. The drill site will then be contoured as close as possible to the original state.

**5. Location and Types of Water Supply:**

This location will be drilled using a combination of water mud systems (outlined in the Drilling Program). The water will be obtained from commercial water stations in the area and hauled to location by transport truck using the existing and proposed roads described and depicted on the "Vicinity Map". On occasion, water will be obtained from a pre-existing water well, running a pump directly to the drill rig. In cases where a poly pipeline is used to transport water for drilling purposes, proper authorizations will be secured. If a poly pipeline is used, the size, distance, and map showing route will be provided to the BLM via sundry notice.

**6. Construction Materials:**

Obtaining caliche: One primary way of obtaining caliche to build locations and roads will be by "turning over" the location. This means caliche will be obtained from the actual well site. Actual amounts will vary for each pad. The procedure below has been approved by BLM personnel:

- a. The top 6 inches of topsoil is pushed off and stockpiled along the side of the location.
- b. Subsoil is removed and stockpiled within the surveyed well pad.
- c. When caliche is found, material will be stock piled within the pad site to build the location and road.
- d. Then subsoil is pushed back in the hole and caliche is spread accordingly across entire location and road.
- e. Once well is drilled, the stock piled top soil will be used for interim reclamation and spread along areas where caliche is picked up and the location size is reduced.
- f. Neither caliche, nor subsoil will be stock piled outside of the well pad. Topsoil will be stockpiled along the edge of the pad as depicted in the Well Site Layout or survey plat.

In the event that no caliche is found onsite, caliche will be hauled in from a BLM approved caliche pit or other established mineral pit. A BLM mineral material permit will be acquired prior to obtaining any mineral material from BLM pits or land.

**7. Methods of Handling Waste Material:**

- a. Drill cuttings will be safely contained in a closed loop system and disposed of properly at a NMOCD approved disposal site.
- b. All trash, junk and other waste material will be contained in trash cages or trash bins to prevent scattering. When the job is completed all contents will be removed and disposed of in an approved sanitary landfill.
- c. The supplier will pick up salts remaining after completion of well, including broken sacks.

- d. A Porto-john will be provided for the rig crews. This equipment will be properly maintained during the drilling and completion operations and will be removed when all operations are complete.
- e. *Remaining drilling fluids will be sent to a closed loop system. Water produced during completion will be put into a closed loop system. Oil and condensate produced will be put into a storage tank and sold.*
- f. Disposal of fluids to be transported by the following companies:
  - i. American Production Service Inc, Odessa TX
  - ii. Gandy Corporation, Lovington NM
  - iii. I & W Inc, Loco Hill NM
  - iv. Jims Water Service of Co Inc, Denver CO

8. **Ancillary Facilities:** No campsite or other facilities will be constructed as a result of this well.

9. **Well Site Layout**

- a. The Rig Location Layout attachment shows the proposed well site layout and pad dimensions.
- b. The Rig Location Layout attachment proposes location of sump pits and living facilities.
- c. Mud pits in the active circulating system will be steel pits.
- d. A closed loop system will be utilized.
- e. If a pit or closed loop system is utilized, Devon will provide a copy of the Design Plan to the BLM.

10. **Plans for Surface Reclamation:**

- a. After concluding the drilling and/or completion operations, if the well is found non-commercial, the caliche will be removed from the pad and transported to the original caliche pit or used for other drilling locations. The road will be reclaimed as directed by the BLM. The original top soil will again be returned to the pad and contoured, as close as possible, to the original topography.
- b. The location and road will be rehabilitated as recommended by the BLM.
- c. If the well is deemed commercially productive, caliche from areas of the pad site not required for operations will be reclaimed. The original top soil will be returned to the area of the drill pad not necessary to operate the well. These unused areas of the drill pad will be contoured, as close as possible, to match the original topography.
- d. All disturbed areas not needed for active support of production operations will undergo interim reclamation. The portions of the cleared well site not needed for operational and safety purposes will be recontoured to a final or intermediate contour that blends with the surrounding topography as much as possible. Topsoil will be respread over areas not needed for all-weather operations.

11. **Surface Ownership**

- a. The surface is owned by the US Government and is administered by the Bureau of Land Management. The surface is multiple use with the primary uses of the region for the grazing of livestock and the production of oil and gas.

- b. The proposed road routes and the surface location will be restored as directed by the BLM.

**12. Other Information:**

- a. The area surrounding the well site is grassland. The topsoil is very sandy in nature. The vegetation is moderately sparse with native prairie grass, sage bush, yucca and miscellaneous weeds. No wildlife was observed but it is likely that deer, rabbits, coyotes, and rodents traverse the area.
- b. There is no permanent or live water in the general proximity of the location.
- c. *There are no dwellings within 2 miles of location.*
- d. A Cultural Resources Examination will be completed by the Permian Basin Cultural Resource Fund in lieu of being required to conduct a Class III Survey for cultural resources associated with their project within the BLM office in Carlsbad, New Mexico.

**13. Bond Coverage:**

Bond Coverage is Nationwide; Bond # is CO-1104 & NMB-000801.

**Operators Representative:**

The Devon Energy Production Company, L.P. representatives responsible for ensuring compliance of the surface use plan are listed below.

Tim Baker – Supervisor Field Land  
Devon Energy Production Company, L.P.  
6488 Seven Rivers Hwy  
Artesia, NM 88210  
575-746-5542 (office)  
432-257-6865 (Cell)

Jerry Mathews- Sr. Superintendent Production  
Devon Energy Production Company, L.P.  
6488 Seven Rivers Hwy  
Artesia, NM 88210  
575-748-0161 (office)  
575-748-5234 (Cell)

# PECOS DISTRICT CONDITIONS OF APPROVAL

|                              |  |
|------------------------------|--|
| <b>OPERATOR'S NAME:</b>      | Devon Energy Production Company, L.P.            |
| <b>LEASE NO.:</b>            | NMNM-88134                                       |
| <b>WELL NAME &amp; NO.:</b>  | <u>New Potato 11 14 Fed Com 2H</u>               |
| <b>SURFACE HOLE FOOTAGE:</b> | 2355' FNL & 2030' FWL                            |
| <b>BOTTOM HOLE FOOTAGE</b>   | 0330' FSL & 1930' FWL Sec. 14, T. 24 S., R 29 E. |
| <b>LOCATION:</b>             | Section 11, T. 24 S., R 29 E., NMPM              |
| <b>COUNTY:</b>               | Eddy County, New Mexico                          |

## TABLE OF CONTENTS

30-015-43737

Standard Conditions of Approval (COA) apply to this APD. If any deviations to these standards exist or special COAs are required, the section with the deviation or requirement will be checked below.

- ☐ **General Provisions**
- ☐ **Permit Expiration**
- ☐ **Archaeology, Paleontology, and Historical Sites**
- ☐ **Noxious Weeds**
- ☒ **Special Requirements**
  - Communitization Agreement
  - Cave/Karst
  - Range
  - Watershed
- ☐ **Construction**
  - Notification
  - Topsoil
  - Closed Loop System
  - Federal Mineral Material Pits
  - Well Pads
  - Roads
- ☐ **Road Section Diagram**
- ☒ **Drilling**
  - Cement Requirements
  - Medium Cave/Karst
  - Logging Requirements
  - Waste Material and Fluids
- ☒ **Production (Post Drilling)**
  - Well Structures & Facilities
  - Pipeline
- ☐ **Interim Reclamation**
- ☐ **Final Abandonment & Reclamation**

## **I. GENERAL PROVISIONS**

The approval of the Application For Permit To Drill (APD) is in compliance with all applicable laws and regulations: 43 Code of Federal Regulations 3160, the lease terms, Onshore Oil and Gas Orders, Notices To Lessees, New Mexico Oil Conservation Division (NMOCD) Rules, National Historical Preservation Act As Amended, and instructions and orders of the Authorized Officer. Any request for a variance shall be submitted to the Authorized Officer on Form 3160-5, Sundry Notices and Report on Wells.

## **II. PERMIT EXPIRATION**

If the permit terminates prior to drilling and drilling cannot be commenced within 60 days after expiration, an operator is required to submit Form 3160-5, Sundry Notices and Reports on Wells, requesting surface reclamation requirements for any surface disturbance. However, if the operator will be able to initiate drilling within 60 days after the expiration of the permit, the operator must have set the conductor pipe in order to allow for an extension of 60 days beyond the expiration date of the APD. (Filing of a Sundry Notice is required for this 60 day extension.)

## **III. ARCHAEOLOGICAL, PALEONTOLOGY & HISTORICAL SITES**

Any cultural and/or paleontological resource discovered by the operator or by any person working on the operator's behalf shall immediately report such findings to the Authorized Officer. The operator is fully accountable for the actions of their contractors and subcontractors. The operator shall suspend all operations in the immediate area of such discovery until written authorization to proceed is issued by the Authorized Officer. An evaluation of the discovery shall be made by the Authorized Officer to determine the appropriate actions that shall be required to prevent the loss of significant cultural or scientific values of the discovery. The operator shall be held responsible for the cost of the proper mitigation measures that the Authorized Officer assesses after consultation with the operator on the evaluation and decisions of the discovery. Any unauthorized collection or disturbance of cultural or paleontological resources may result in a shutdown order by the Authorized Officer.

## **IV. NOXIOUS WEEDS**

The operator shall be held responsible if noxious weeds become established within the areas of operations. Weed control shall be required on the disturbed land where noxious weeds exist, which includes the roads, pads, associated pipeline corridor, and adjacent land affected by the establishment of weeds due to this action. The operator shall consult with the Authorized Officer for acceptable weed control methods, which include following EPA and BLM requirements and policies.



## V. SPECIAL REQUIREMENT(S)

### Communitization Agreement

The operator will submit a Communitization Agreement to the Carlsbad Field Office, 620 E Greene St. Carlsbad, New Mexico 88220, at least 90 days before the anticipated date of first production from a well subject to a spacing order issued by the New Mexico Oil Conservation Division. The Communitization Agreement will include the signatures of all working interest owners in all Federal and Indian leases subject to the Communitization Agreement (i.e., operating rights owners and lessees of record), or certification that the operator has obtained the written signatures of all such owners and will make those signatures available to the BLM immediately upon request.

If the operator does not comply with this condition of approval, the BLM may take enforcement actions that include, but are not limited to, those specified in 43 CFR 3163.1.

In addition, the well sign shall include the surface and bottom hole lease numbers. When the Communitization Agreement number is known, it shall also be on the sign.

## Cave and Karst

\*\* Depending on location, additional Drilling, Casing, and Cementing procedures may be required by engineering to protect critical karst groundwater recharge areas.

### Cave/Karst Surface Mitigation

The following stipulations will be applied to minimize impacts during construction, drilling and production.

#### **Construction:**

In the advent that any underground voids are opened up during construction activities, construction activities will be halted and the BLM will be notified immediately.

#### **No Blasting:**

No blasting will be utilized for pad construction. The pad will be constructed and leveled by adding the necessary fill and caliche.

#### **Pad Berming:**

The entire perimeter of the well pad will be bermed to prevent oil, salt, and other chemical contaminants from leaving the well pad.

- The compacted berm shall be constructed at a minimum of 12 inches high with impermeable mineral material (e.g. caliche).

- No water flow from the uphill side(s) of the pad shall be allowed to enter the well pad.
- The topsoil stockpile shall be located outside the bermed well pad.
- Topsoil, either from the well pad or surrounding area, shall not be used to construct the berm.
- No storm drains, tubing or openings shall be placed in the berm.
- If fluid collects within the bermed area, the fluid must be vacuumed into a safe container and disposed of properly at a state approved facility.
- The integrity of the berm shall be maintained around the surfaced pad throughout the life of the well and around the downsized pad after interim reclamation has been completed.
- Any access road entering the well pad shall be constructed so that the integrity of the berm height surrounding the well pad is not compromised. (Any access road crossing the berm cannot be lower than the berm height.)

#### **Tank Battery Liners and Berms:**

Tank battery locations and all facilities will be lined and bermed. A 20 mil permanent liner will be installed with a 4 oz. felt backing to prevent tears or punctures. Tank battery berms must be large enough to contain 1 ½ times the content of the largest tank.

#### **Leak Detection System:**

A method of detecting leaks is required. The method could incorporate gauges to measure loss, siting valves and lines so they can be visually inspected, or installing electronic sensors to alarm when a leak is present. Leak detection plan will be submitted to BLM for approval.

#### **Automatic Shut-off Systems:**

Automatic shut off, check valves, or similar systems will be installed for pipelines and tanks to minimize the effects of catastrophic line failures used in production or drilling.

#### **Cave/Karst Subsurface Mitigation**

The following stipulations will be applied to protect cave/karst and ground water concerns:

#### **Rotary Drilling with Fresh Water:**

Fresh water will be used as a circulating medium in zones where caves or karst features are expected. SEE ALSO: Drilling COAs for this well.

#### **Directional Drilling:**

Kick off for directional drilling will occur at least 100 feet below the bottom of the cave occurrence zone. SEE ALSO: Drilling COAs for this well.

#### **Lost Circulation:**

ALL lost circulation zones from the surface to the base of the cave occurrence zone will be logged and reported in the drilling report.

Regardless of the type of drilling machinery used, if a void of four feet or more and circulation losses greater than 70 percent occur simultaneously while drilling in any cave-bearing zone, the BLM will be notified immediately by the operator. The BLM will assess the situation and work with the operator on corrective actions to resolve the problem.

**Abandonment Cementing:**

Upon well abandonment in high cave karst areas additional plugging conditions of approval may be required. The BLM will assess the situation and work with the operator to ensure proper plugging of the wellbore.

**Pressure Testing:**

Annual pressure monitoring will be performed by the operator on all casing annuli and reported in a sundry notice. If the test results indicated a casing failure has occurred, remedial action will be undertaken to correct the problem to the BLM's approval.

**Range****Pad Construction Requirement**

During construction of the 2H/6H pad, care will be taken to avoid damaging the pasture fence. If the fence is damaged, construction will cease until the fence has been repaired.

**Temporary Fence Crossing Requirement**

Where entry is granted across a fence line, the fence must be braced and tied off on both sides of the passageway with H-braces prior to cutting. A wire gate would be installed in the fence opening during infrastructure installation to prevent livestock from crossing the fence. The gate would be in place during construction inactivity. Once the work is completed, the fence will be restored to its prior condition, or better. The operator shall notify the private surface landowner or the grazing allotment holder prior to crossing any fences.

**Cattle Guard Requirement**

Where entry is granted across a fence line for an access road, the fence must be braced and tied off on both sides of the passageway with H-braces prior to cutting. Once the work is completed, the fence will be restored to its prior condition with an appropriately sized cattle guard sufficient to carry out the project. Any new or existing cattle guards on the access route shall be repaired or replaced if they are damaged or have deteriorated beyond practical use. The operator shall be responsible for the condition of the existing cattle guards that are in place and are utilized during lease operations. Once the road is abandoned, the fence would be restored to its prior condition, or better. The operator shall notify the private surface landowner or the grazing allotment holder prior to crossing any fences.

**Watershed**

- The entire well pad will be bermed to prevent oil, salt, and other chemical contaminants from leaving the well pad. Topsoil shall not be used to construct the berm. No water flow from the uphill side(s) of the pad shall be allowed to enter the well pad. The berm shall be maintained through the life of the well and after interim reclamation has been completed.
- Any water erosion that may occur due to the construction of the well pad during the life of the well will be quickly corrected and proper measures will be taken to prevent future erosion.

## **VI. CONSTRUCTION**

### **A. NOTIFICATION**

The BLM shall administer compliance and monitor construction of the access road and well pad. Notify the Carlsbad Field Office at (575) 234-5909 at least 3 working days prior to commencing construction of the access road and/or well pad.

When construction operations are being conducted on this well, the operator shall have the approved APD and Conditions of Approval (COA) on the well site and they shall be made available upon request by the Authorized Officer.

### **B. TOPSOIL**

The operator shall strip the top portion of the soil (root zone) from the entire well pad area and stockpile the topsoil along the edge of the well pad as depicted in the APD. The root zone is typically six (6) inches in depth. All the stockpiled topsoil will be redistributed over the interim reclamation areas. Topsoil shall not be used for berming the pad or facilities. For final reclamation, the topsoil shall be spread over the entire pad area for seeding preparation.

Other subsoil (below six inches) stockpiles must be completely segregated from the topsoil stockpile. Large rocks or subsoil clods (not evident in the surrounding terrain) must be buried within the approved area for interim and final reclamation.

### **C. CLOSED LOOP SYSTEM**

Tanks are required for drilling operations: No Pits.

The operator shall properly dispose of drilling contents at an authorized disposal site.

### **D. FEDERAL MINERAL MATERIALS PIT**

Payment shall be made to the BLM prior to removal of any federal mineral materials. Call the Carlsbad Field Office at (575) 234-5972.

### **E. WELL PAD SURFACING**

Surfacing of the well pad is not required.

If the operator elects to surface the well pad, the surfacing material may be required to be removed at the time of reclamation. The well pad shall be constructed in a manner which creates the smallest possible surface disturbance, consistent with safety and operational needs.

### **F. EXCLOSURE FENCING (CELLARS & PITS)**

**Exclosure Fencing**

The operator will install and maintain exclosure fencing for all open well cellars to prevent access to public, livestock, and large forms of wildlife before and after drilling operations until the pit is free of fluids and the operator initiates backfilling. (For examples of exclosure fencing design, refer to BLM's Oil and Gas Gold Book, Exclosure Fence Illustrations, Figure 1, Page 18.)

**G. ON LEASE ACCESS ROADS****Road Width**

The access road shall have a driving surface that creates the smallest possible surface disturbance and does not exceed fourteen (14) feet in width. The maximum width of surface disturbance, when constructing the access road, shall not exceed twenty-five (25) feet.

**Surfacing**

Surfacing material is not required on the new access road driving surface. If the operator elects to surface the new access road or pad, the surfacing material may be required to be removed at the time of reclamation.

Where possible, no improvements should be made on the unsurfaced access road other than to remove vegetation as necessary, road irregularities, safety issues, or to fill low areas that may sustain standing water.

The Authorized Officer reserves the right to require surfacing of any portion of the access road at any time deemed necessary. Surfacing may be required in the event the road deteriorates, erodes, road traffic increases, or it is determined to be beneficial for future field development. The surfacing depth and type of material will be determined at the time of notification.

**Crowning**

Crowning shall be done on the access road driving surface. The road crown shall have a grade of approximately 2% (i.e., a 1" crown on a 14' wide road). The road shall conform to Figure 1; cross section and plans for typical road construction.

**Ditching**

Ditching shall be required on both sides of the road.

**Turnouts**

Vehicle turnouts shall be constructed on the road. Turnouts shall be intervisible with interval spacing distance less than 1000 feet. Turnouts shall conform to Figure 1; cross section and plans for typical road construction.

**Drainage**

Drainage control systems shall be constructed on the entire length of road (e.g. ditches, sidehill outslowing and insloping, lead-off ditches, culvert installation, and low water crossings).

A typical lead-off ditch has a minimum depth of 1 foot below and a berm of 6 inches above natural ground level. The berm shall be on the down-slope side of the lead-off ditch.

#### **Cross Section of a Typical Lead-off Ditch**

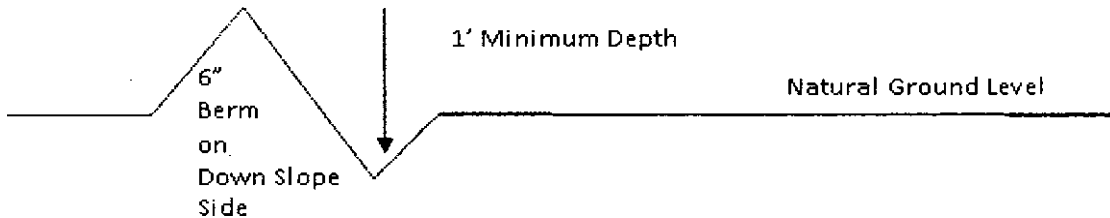

All lead-off ditches shall be graded to drain water with a 1 percent minimum to 3 percent maximum ditch slope. The spacing interval are variable for lead-off ditches and shall be determined according to the formula for spacing intervals of lead-off ditches, but may be amended depending upon existing soil types and centerline road slope (in %);

#### **Formula for Spacing Interval of Lead-off Ditches**

Example - On a 4% road slope that is 400 feet long, the water flow shall drain water into a lead-off ditch. Spacing interval shall be determined by the following formula:

$$400 \text{ foot road with } 4\% \text{ road slope: } \frac{400'}{4\%} + 100' = 200' \text{ lead-off ditch interval}$$

#### **Cattleguards**

An appropriately sized cattleguard sufficient to carry out the project shall be installed and maintained at fence/road crossings. Any existing cattleguards on the access road route shall be repaired or replaced if they are damaged or have deteriorated beyond practical use. The operator shall be responsible for the condition of the existing cattleguards that are in place and are utilized during lease operations.

#### **Fence Requirement**

Where entry is granted across a fence line, the fence shall be braced and tied off on both sides of the passageway prior to cutting. The operator shall notify the private surface landowner or the grazing allotment holder prior to crossing any fences.

#### **Public Access**

Public access on this road shall not be restricted by the operator without specific written approval granted by the Authorized Officer.

## Construction Steps

1. Salvage topsoil
2. Construct road

3. Redistribute topsoil
4. Revegetate slopes

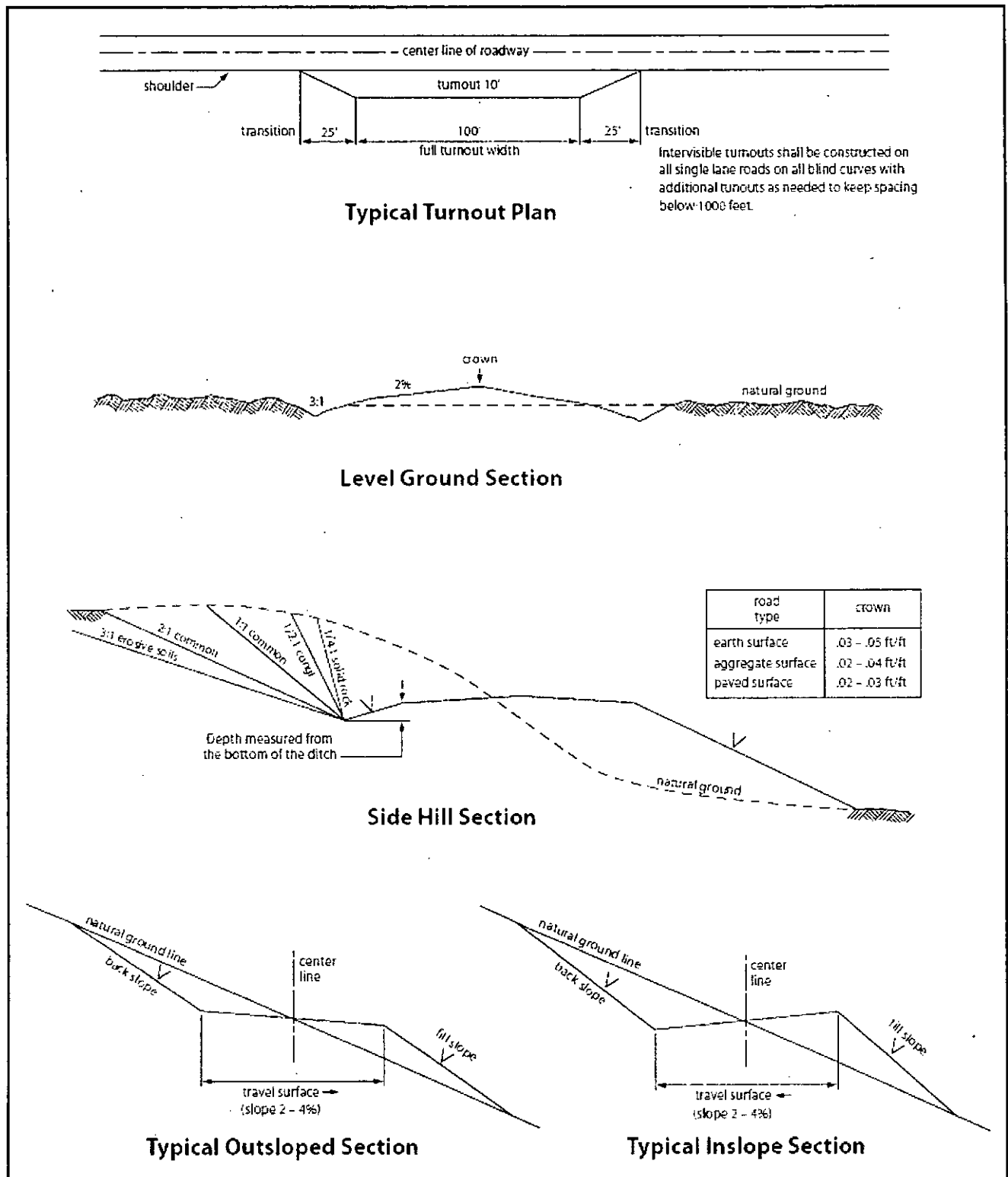

Figure 1. Cross-sections and plans for typical road sections representative of BLM resource or FS local and higher-class roads.

## VII. DRILLING

### A. DRILLING OPERATIONS REQUIREMENTS

The BLM is to be notified in advance for a representative to witness:

- a. Spudding well (minimum of 24 hours)
- b. Setting and/or Cementing of all casing strings (minimum of 4 hours)
- c. BOPE tests (minimum of 4 hours)

☒ **Eddy County**

Call the Carlsbad Field Office, 620 East Greene St., Carlsbad, NM 88220,  
(575) 361-2822

1. **Hydrogen Sulfide (H<sub>2</sub>S) monitors shall be installed prior to drilling out the surface shoe. If H<sub>2</sub>S is detected in concentrations greater than 100 ppm, the Hydrogen Sulfide area shall meet Onshore Order 6 requirements, which includes equipment and personnel/public protection items. If Hydrogen Sulfide is encountered, provide measured values and formations to the BLM.**
2. Unless the production casing has been run and cemented or the well has been properly plugged, the drilling rig shall not be removed from over the hole without prior approval. **If the drilling rig is removed without approval – an Incident of Non-Compliance will be written and will be a “Major” violation.**
3. Floor controls are required for 3M or Greater systems. These controls will be on the rig floor, unobstructed, readily accessible to the driller and will be operational at all times during drilling and/or completion activities. Rig floor is defined as the area immediately around the rotary table; the area immediately above the substructure on which the draw works is located, this does not include the dog house or stairway area.
4. **The record of the drilling rate along with the GR/N well log run from TD to surface (horizontal well – vertical portion of hole) shall be submitted to the BLM office as well as all other logs run on the borehole 30 days from completion. If available, a digital copy of the logs is to be submitted in addition to the paper copies. The top and bottom of Salt are to be recorded on the Completion Report.**

### B. CASING

Changes to the approved APD casing program need prior approval if the items substituted are of lesser grade or different casing size or are Non-API. The Operator can exchange the components of the proposal with that of superior strength (i.e. changing from J-55 to N-80, or from 36# to 40#). Changes to the approved cement program need prior approval if the altered cement plan has less volume or strength or if the changes are substantial (i.e. Multistage tool, ECP, etc.). The initial wellhead installed on the well will remain on the well with spools used as needed.

**Centralizers required on surface casing per Onshore Order 2.III.B.1.f.**



**Wait on cement (WOC) for Water Basin:**

After cementing but before commencing any tests, the casing string shall stand cemented under pressure until both of the following conditions have been met: 1) cement reaches a minimum compressive strength of 500 psi at the shoe, 2) until cement has been in place at least **8 hours**. WOC time will be recorded in the driller's log. See individual casing strings for details regarding lead cement slurry requirements.

**No pea gravel permitted for remedial or fall back remedial without prior authorization from the BLM engineer.**

**Medium Cave/Karst**

**Possibility of water flows in the Salado and Castile.**

**Possibility of lost circulation in the Red Beds, Rustler, and Delaware.**

1. The 13-3/8 inch surface casing shall be set at approximately 500 feet and cemented to the surface. **If salt is encountered, set casing at least 25 feet above the salt.**
  - a. If cement does not circulate to the surface, the appropriate BLM office shall be notified and a temperature survey utilizing an electronic type temperature survey with surface log readout will be used or a cement bond log shall be run to verify the top of the cement. Temperature survey will be run a minimum of six hours after pumping cement and ideally between 8-10 hours after completing the cement job.
  - b. **Wait on cement (WOC) time for a primary cement job is to include the lead cement slurry.**
  - c. Wait on cement (WOC) time for a remedial job will be a minimum of 4 hours after bringing cement to surface or 500 pounds compressive strength, whichever is greater.
  - d. If cement falls back, remedial cementing will be done prior to drilling out that string.
2. The minimum required fill of cement behind the 9-5/8 inch intermediate casing, which shall be set at approximately 3100 feet (**top of the base of the Castile formation**), is:
  - ☒ Cement to surface. If cement does not circulate see B.1.a, c-d above. **Wait on cement (WOC) time for a primary cement job is to include the lead cement slurry due to cave/karst. Excess calculates to -17% - Additional cement will be required.**

**If cement does not circulate to surface on the intermediate casing, the cement on the production casing must come to surface.**

**Centralizers required on horizontal leg, must be type for horizontal service and a minimum of one every other joint.**

3. The minimum required fill of cement behind the 7 X 5-1/2 inch production casing is:  
☒ Cement should tie-back at least 200 feet into previous casing string. Operator shall provide method of verification.
4. If hardband drill pipe is rotated inside casing, returns will be monitored for metal. If metal is found in samples, drill pipe will be pulled and rubber protectors which have a larger diameter than the tool joints of the drill pipe will be installed prior to continuing drilling operations.

**C. PRESSURE CONTROL**

1. All blowout preventer (BOP) and related equipment (BOPE) shall comply with well control requirements as described in Onshore Oil and Gas Order No. 2 and API 53.
2. Variance approved to use flex line from BOP to choke manifold. Check condition of flexible line from BOP to choke manifold, replace if exterior is damaged or if line fails test. Line to be as straight as possible with no hard bends and is to be anchored according to Manufacturer's requirements. The flexible hose can be exchanged with a hose of equal size and equal or greater pressure rating. **Anchor requirements, specification sheet and hydrostatic pressure test certification matching the hose in service, to be onsite for review. These documents shall be posted in the company man's trailer and on the rig floor.** If the BLM inspector questions the straightness of the hose, a BLM engineer will be contacted and will review in the field or via picture supplied by inspector to determine if changes are required (operator shall expect delays if this occurs).
3. **Operator has proposed a multi-bowl wellhead assembly. This assembly will only be tested when installed on the surface casing. Minimum working pressure of the blowout preventer (BOP) and related equipment (BOPE) required for drilling below the surface casing shoe shall be 3000 (3M) psi.**
  - a. **Wellhead shall be installed by manufacturer's representatives, submit documentation with subsequent sundry.**
  - b. **If the welding is performed by a third party, the manufacturer's representative shall monitor the temperature to verify that it does not exceed the maximum temperature of the seal.**
  - c. **Manufacturer representative shall install the test plug for the initial BOP test.**
  - d. **Operator shall perform the intermediate casing integrity test to 70% of the casing burst. This will test the multi-bowl seals.**
  - e. **If the cement does not circulate and one inch operations would have been possible with a standard wellhead, the well head shall be cut off, cementing operations performed and another wellhead installed.**
4. The appropriate BLM office shall be notified a minimum of 4 hours in advance for a representative to witness the tests.
  - a. In a water basin, for all casing strings utilizing slips, these are to be set as soon as the crew and rig are ready and any fallback cement remediation has been

done. The casing cut-off and BOP installation can be initiated four hours after installing the slips, which will be approximately six hours after bumping the plug. For those casing strings not using slips, the minimum wait time before cut-off is eight hours after bumping the plug. BOP/BOPE testing can begin after cut-off or once cement reaches 500 psi compressive strength (including lead when specified), whichever is greater. However, if the float does not hold, cut-off cannot be initiated until cement reaches 500 psi compressive strength (including lead when specified).

- b. The tests shall be done by an independent service company utilizing a test plug **not a cup or J-packer**.
- c. The test shall be run on a 5000 psi chart for a 2-3M BOP/BOP, on a 10000 psi chart for a 5M BOP/BOPE and on a 15000 psi chart for a 10M BOP/BOPE. If a linear chart is used, it shall be a one hour chart. A circular chart shall have a maximum 2 hour clock. If a twelve hour or twenty-four hour chart is used, tester shall make a notation that it is run with a two hour clock.
- d. The results of the test shall be reported to the appropriate BLM office.
- e. All tests are required to be recorded on a calibrated test chart. **A copy of the BOP/BOPE test chart and a copy of independent service company test will be submitted to the appropriate BLM office.**
- f. The BOP/BOPE test shall include a low pressure test from 250 to 300 psi. The test will be held for a minimum of 10 minutes if test is done with a test plug and 30 minutes without a test plug. This test shall be performed prior to the test at full stack pressure.

#### **D. DRILL STEM TEST**

If drill stem tests are performed, Onshore Order 2.III.D shall be followed.

#### **E. WASTE MATERIAL AND FLUIDS**

All waste (i.e. drilling fluids, trash, salts, chemicals, sewage, gray water, etc.) created as a result of drilling operations and completion operations shall be safely contained and disposed of properly at a waste disposal facility. No waste material or fluid shall be disposed of on the well location or surrounding area.

Porto-johns and trash containers will be on-location during fracturing operations or any other crew-intensive operations.

**JAM 031816**

## **VIII. PRODUCTION (POST DRILLING)**

### **A. WELL STRUCTURES & FACILITIES**

#### **Placement of Production Facilities**

Production facilities should be placed on the well pad to allow for maximum interim recontouring and revegetation of the well location.

#### **Exclosure Netting (Open-top Tanks)**

Immediately following active drilling or completion operations, the operator will take actions necessary to prevent wildlife and livestock access, including avian wildlife, to all open-topped tanks that contain or have the potential to contain salinity sufficient to cause harm to wildlife or livestock, hydrocarbons, or Resource Conservation and Recovery Act of 1976-exempt hazardous substances. At a minimum, the operator will net, screen, or cover open-topped tanks to exclude wildlife and livestock and prevent mortality. If the operator uses netting, the operator will cover and secure the open portion of the tank to prevent wildlife entry. The operator will net, screen, or cover the tanks until the operator removes the tanks from the location or the tanks no longer contain substances that could be harmful to wildlife or livestock. Use a maximum netting mesh size of 1 ½ inches. The netting must not be in contact with fluids and must not have holes or gaps.

#### **Chemical and Fuel Secondary Containment and Exclosure Screening**

The operator will prevent all hazardous, poisonous, flammable, and toxic substances from coming into contact with soil and water. At a minimum, the operator will install and maintain an impervious secondary containment system for any tank or barrel containing hazardous, poisonous, flammable, or toxic substances sufficient to contain the contents of the tank or barrel and any drips, leaks, and anticipated precipitation. The operator will dispose of fluids within the containment system that do not meet applicable state or U. S. Environmental Protection Agency livestock water standards in accordance with state law; the operator must not drain the fluids to the soil or ground. The operator will design, construct, and maintain all secondary containment systems to prevent wildlife and livestock exposure to harmful substances. At a minimum, the operator will install effective wildlife and livestock exclosure systems such as fencing, netting, expanded metal mesh, lids, and grate covers. Use a maximum netting mesh size of 1 ½ inches.

#### **Open-Vent Exhaust Stack Exclosures**

The operator will construct, modify, equip, and maintain all open-vent exhaust stacks on production equipment to prevent birds and bats from entering, and to discourage perching, roosting, and nesting. (*Recommended exclosure structures on open-vent exhaust stacks are in the shape of a cone.*) Production equipment includes, but may not be limited to, tanks, heater-treaters, separators, dehydrators, flare stacks, in-line units, and compressor mufflers.

#### **Containment Structures**

Proposed production facilities such as storage tanks and other vessels will have a secondary containment structure that is constructed to hold the capacity of 1.5 times the

largest tank, plus freeboard to account for precipitation, unless more stringent protective requirements are deemed necessary.

### **Painting Requirement**

All above-ground structures including meter housing that are not subject to safety requirements shall be painted a flat non-reflective paint color, **Shale Green** from the BLM Standard Environmental Color Chart (CC-001: June 2008).

### **BURIED PIPELINE STIPULATIONS**

A copy of the application (Grant, APD, or Sundry Notice) and attachments, including conditions of approval, survey plat and/or map, will be on location during construction. BLM personnel may request to you a copy of your permit during construction to ensure compliance with all stipulations.

Holder agrees to comply with the following stipulations to the satisfaction of the Authorized Officer:

1. The Holder shall indemnify the United States against any liability for damage to life or property arising from the occupancy or use of public lands under this grant.
2. The Holder shall comply with all applicable Federal laws and regulations existing or hereafter enacted or promulgated. In any event, the holder shall comply with the Toxic Substances Control Act of 1976 as amended, 15 USC 2601 et seq. (1982) with regards to any toxic substances that are used, generated by or stored on the right-of-way or on facilities authorized under this right-of-way grant. (See 40 CFR Part 702-799 and especially, provisions on polychlorinated biphenyls, 40 CFR 761.1-761.193.) Additionally, any release of toxic substances (leaks, spills, etc.) in excess of the reportable quantity established by 40 CFR Part 117 shall be reported as required by the Comprehensive Environmental Response, Compensation, and Liability Act, section 102b. A copy of any report required or requested by any Federal agency or State government as a result of a reportable release or spill of any toxic substances shall be furnished to the authorized officer concurrent with the filing of the reports to the involved Federal agency or State government.
3. The holder agrees to indemnify the United States against any liability arising from the release of any hazardous substance or hazardous waste (as these terms are defined in the Comprehensive Environmental Response, Compensation and Liability Act of 1980, 42 U.S.C. 9601, et seq. or the Resource Conservation and Recovery Act, 42 U.S.C. 6901, et seq.) on the Right-of-Way (unless the release or threatened release is wholly unrelated to the Right-of-Way holder's activity on the Right-of-Way), or resulting from the activity of the Right-of-Way holder on the Right-of-Way. This agreement applies without regard to whether a release is caused by the holder, its agent, or unrelated third parties.
4. If, during any phase of the construction, operation, maintenance, or termination of the pipeline, any oil or other pollutant should be discharged from the pipeline system, impacting Federal lands, the control and total removal, disposal, and cleaning up of such oil or other pollutant, wherever found, shall be the responsibility of holder, regardless of fault. Upon failure of holder to control, dispose of, or clean up such discharge on or affecting Federal lands, or to repair all damages resulting therefrom, on the Federal lands, the Authorized Officer may take

such measures as he deems necessary to control and clean up the discharge and restore the area, including where appropriate, the aquatic environment and fish and wildlife habitats, at the full expense of the holder. Such action by the Authorized Officer shall not relieve holder of any responsibility as provided herein.

5. All construction and maintenance activity will be confined to the authorized right-of-way.

6. The pipeline will be buried with a minimum cover of 36 inches between the top of the pipe and ground level.

7. The maximum allowable disturbance for construction in this right-of-way will be 30 feet:

- Blading of vegetation within the right-of-way will be allowed: maximum width of blading operations will not exceed 20 feet. The trench is included in this area. (*Blading is defined as the complete removal of brush and ground vegetation.*)
- Clearing of brush species within the right-of-way will be allowed: maximum width of clearing operations will not exceed 30 feet. The trench and bladed area are included in this area. (*Clearing is defined as the removal of brush while leaving ground vegetation (grasses, weeds, etc.) intact. Clearing is best accomplished by holding the blade 4 to 6 inches above the ground surface.*)
- The remaining area of the right-of-way (if any) shall only be disturbed by compressing the vegetation. (*Compressing can be caused by vehicle tires, placement of equipment, etc.*)

8. The holder shall stockpile an adequate amount of topsoil where blading is allowed. The topsoil to be stripped is approximately 6 inches in depth. The topsoil will be segregated from other spoil piles from trench construction. The topsoil will be evenly distributed over the bladed area for the preparation of seeding.

9. The holder shall minimize disturbance to existing fences and other improvements on public lands. The holder is required to promptly repair improvements to at least their former state. Functional use of these improvements will be maintained at all times. The holder will contact the owner of any improvements prior to disturbing them. When necessary to pass through a fence line, the fence shall be braced on both sides of the passageway prior to cutting of the fence. No permanent gates will be allowed unless approved by the Authorized Officer.

10. Vegetation, soil, and rocks left as a result of construction or maintenance activity will be randomly scattered on this right-of-way and will not be left in rows, piles, or berms, unless otherwise approved by the Authorized Officer. The entire right-of-way shall be recontoured to match the surrounding landscape. The backfilled soil shall be compacted and a 6 inch berm will be left over the ditch line to allow for settling back to grade.

11. In those areas where erosion control structures are required to stabilize soil conditions, the holder will install such structures as are suitable for the specific soil conditions being encountered and which are in accordance with sound resource management practices.

12. The holder will reseed all disturbed areas. Seeding will be done according to the attached seeding requirements, using the following seed mix.

- |  |  |
|--|--|
| <input type="checkbox"/> seed mixture 1            | <input type="checkbox"/> seed mixture 3          |
| <input checked="" type="checkbox"/> seed mixture 2 | <input type="checkbox"/> seed mixture 4          |
| <input type="checkbox"/> seed mixture 2/LPC        | <input type="checkbox"/> Aplomado Falcon Mixture |

13. All above-ground structures not subject to safety requirements shall be painted by the holder to blend with the natural color of the landscape. The paint used shall be color which simulates "Standard Environmental Colors" – **Shale Green**, Munsell Soil Color No. 5Y 4/2.

14. The pipeline will be identified by signs at the point of origin and completion of the right-of-way and at all road crossings. At a minimum, signs will state the holder's name, BLM serial number, and the product being transported. All signs and information thereon will be posted in a permanent, conspicuous manner, and will be maintained in a legible condition for the life of the pipeline.

15. The holder shall not use the pipeline route as a road for purposes other than routine maintenance as determined necessary by the Authorized Officer in consultation with the holder before maintenance begins. The holder will take whatever steps are necessary to ensure that the pipeline route is not used as a roadway. As determined necessary during the life of the pipeline, the Authorized Officer may ask the holder to construct temporary deterrence structures.

16. Any cultural and/or paleontological resources (historic or prehistoric site or object) discovered by the holder, or any person working on his behalf, on public or Federal land shall be immediately reported to the Authorized Officer. Holder shall suspend all operations in the immediate area of such discovery until written authorization to proceed is issued by the Authorized Officer. An evaluation of the discovery will be made by the Authorized Officer to determine appropriate actions to prevent the loss of significant cultural or scientific values. The holder will be responsible for the cost of evaluation and any decision as to proper mitigation measures will be made by the Authorized Officer after consulting with the holder.

17. The operator shall be held responsible if noxious weeds become established within the areas of operations. Weed control shall be required on the disturbed land where noxious weeds exist, which includes associated roads, pipeline corridor and adjacent land affected by the establishment of weeds due to this action. The operator shall consult with the Authorized Officer for acceptable weed control methods, which include following EPA and BLM requirements and policies.

18. Escape Ramps - The operator will construct and maintain pipeline/utility trenches that are not otherwise fenced, screened, or netted to prevent livestock, wildlife, and humans from becoming entrapped. At a minimum, the operator will construct and maintain escape ramps, ladders, or

other methods of avian and terrestrial wildlife escape in the trenches according to the following criteria:

- a. Any trench left open for eight (8) hours or less is not required to have escape ramps; however, before the trench is backfilled, the contractor/operator shall inspect the trench for wildlife, remove all trapped wildlife, and release them at least 100 yards from the trench.
- b. For trenches left open for eight (8) hours or more, earthen escape ramps (built at no more than a 30 degree slope and spaced no more than 500 feet apart) shall be placed in the trench
- c.

## **IX. INTERIM RECLAMATION**

During the life of the development, all disturbed areas not needed for active support of production operations should undergo interim reclamation in order to minimize the environmental impacts of development on other resources and uses.

Within six (6) months of well completion, operators should work with BLM surface management specialists (Jim Amos: 575-234-5909) to devise the best strategies to reduce the size of the location. Interim reclamation should allow for remedial well operations, as well as safe and efficient removal of oil and gas.

During reclamation, the removal of caliche is important to increasing the success of revegetating the site. Removed caliche that is free of contaminants may be used for road repairs, fire walls or for building other roads and locations. In order to operate the well or complete workover operations, it may be necessary to drive, park and operate on restored interim vegetation within the previously disturbed area. Disturbing revegetated areas for production or workover operations will be allowed. If there is significant disturbance and loss of vegetation, the area will need to be revegetated. Communicate with the appropriate BLM office for any exceptions/exemptions if needed.

All disturbed areas after they have been satisfactorily prepared need to be reseeded with the seed mixture provided below.

Upon completion of interim reclamation, the operator shall submit a Sundry Notices and Reports on Wells, Subsequent Report of Reclamation (Form 3160-5).

## **X. FINAL ABANDONMENT & RECLAMATION**

At final abandonment, well locations, production facilities, and access roads must undergo "final" reclamation so that the character and productivity of the land are restored.

Earthwork for final reclamation must be completed within six (6) months of well plugging. All pads, pits, facility locations and roads must be reclaimed to a satisfactory revegetated, safe, and stable condition, unless an agreement is made with the landowner or BLM to keep the road and/or pad intact.

After all disturbed areas have been satisfactorily prepared, these areas need to be revegetated with the seed mixture provided below. Seeding should be accomplished by



drilling on the contour whenever practical or by other approved methods. Seeding may need to be repeated until revegetation is successful, as determined by the BLM.

Operators shall contact a BLM surface protection specialist prior to surface abandonment operations for site specific objectives (Jim Amos: 575-234-5909).

#### Seed Mixture 2, for Sandy Sites

The holder shall seed all disturbed areas with the seed mixture listed below. The seed mixture shall be planted in the amounts specified in pounds of pure live seed (PLS)\* per acre. There shall be no primary or secondary noxious weeds in the seed mixture. Seed will be tested and the viability testing of seed will be done in accordance with State law (s) and within nine (9) months prior to purchase. Commercial seed will be either certified or registered seed. The seed container will be tagged in accordance with State law(s) and available for inspection by the authorized officer.

Seed will be planted using a drill equipped with a depth regulator to ensure proper depth of planting where drilling is possible. The seed mixture will be evenly and uniformly planted over the disturbed area (smaller/heavier seeds have a tendency to drop the bottom of the drill and are planted first). The holder shall take appropriate measures to ensure this does not occur. Where drilling is not possible, seed will be broadcast and the area shall be raked or chained to cover the seed. When broadcasting the seed, the pounds per acre are to be doubled. The seeding will be repeated until a satisfactory stand is established as determined by the authorized officer. Evaluation of growth will not be made before completion of at least one full growing season after seeding.

Species to be planted in pounds of pure live seed\* per acre:

| <u>Species</u>                             | <u>lb/acre</u> |
|--|----------------|
| Sand dropseed (Sporobolus cryptandrus)     | 1.0            |
| Sand love grass (Eragrostis trichodes)     | 1.0            |
| Plains bristlegrass (Setaria macrostachya) | 2.0            |

\*Pounds of pure live seed:

Pounds of seed x percent purity x percent germination = pounds pure live seed