

Submit 1 Copy To Appropriate District Office
District I - (575) 393-6161
1625 N. French Dr., Hobbs, NM 88240
District II - (575) 748-1283
811 S. First St., Artesia, NM 88210
District III - (505) 334-6178
1000 Rio Brazos Rd., Aztec, NM 87410
District IV - (505) 476-3460
1220 S. St. Francis Dr., Santa Fe, NM 87505

State of New Mexico
Energy, Minerals and Natural Resources

Form C-103
Revised August 1, 2011

OIL CONSERVATION DIVISION
1220 South St. Francis Dr.
Santa Fe, NM 87505

WELL API NO. 30-015-41361
5. Indicate Type of Lease STATE <input checked="" type="checkbox"/> FEE <input type="checkbox"/>
6. State Oil & Gas Lease No.
7. Lease Name or Unit Agreement Name IRRITABLE 22 STATE COM
8. Well Number 3H
9. OGRID Number 6137
10. Pool name or Wildcat Hay Hollow; Bone Spring, North (30216)

SUNDRY NOTICES AND REPORTS ON WELLS
(DO NOT USE THIS FORM FOR PROPOSALS TO DRILL OR TO DEEPEN OR PLUG BACK TO A DIFFERENT RESERVOIR. USE "APPLICATION FOR PERMIT" (FORM C-101) FOR SUCH PROPOSALS.)

1. Type of Well: Oil Well ☒ Gas Well ☐ Other ☐
2. Name of Operator
Devon Energy Production Company, L.P.
3. Address of Operator
333 W. Sheridan Ave, Oklahoma City, Oklahoma 73102 (405) 552-7848

4. Well Location
Unit Letter C : 330 feet from the N line and 1980 feet from the W line
Section 22 Township 25S Range 27E NMPM Eddy County New Mexico

11. Elevation (Show whether DR, RKB, RT, GR, etc.)
3108' GR

12. Check Appropriate Box to Indicate Nature of Notice, Report or Other Data

NOTICE OF INTENTION TO:		SUBSEQUENT REPORT OF:	
PERFORM REMEDIAL WORK <input type="checkbox"/>	PLUG AND ABANDON <input type="checkbox"/>	REMEDIAL WORK <input type="checkbox"/>	ALTERING CASING <input type="checkbox"/>
TEMPORARILY ABANDON <input type="checkbox"/>	CHANGE PLANS <input type="checkbox"/>	COMMENCE DRILLING OPNS. <input type="checkbox"/>	P AND A <input type="checkbox"/>
PULL OR ALTER CASING <input type="checkbox"/>	MULTIPLE COMPL <input type="checkbox"/>	CASING/CEMENT JOB <input type="checkbox"/>	
DOWNHOLE COMMINGLE <input type="checkbox"/>			
OTHER: APD Extension <input checked="" type="checkbox"/>		OTHER: <input type="checkbox"/>	

13. Describe proposed or completed operations. (Clearly state all pertinent details, and give pertinent dates, including estimated date of starting any proposed work). SEE RULE 19.15.7.14 NMAC. For Multiple Completions: Attach wellbore diagram of proposed completion or recompletion.

The approved APD for the subject well will expire 05/15/2016. Devon Energy Production Company, L.P. respectfully requests that the APD approval be extended for one year through 05/15/2017. ✓

NM OIL CONSERVATION
ARTESIA DISTRICT
MAY 16 2016

Application extended for one year.
Additional approvals must be
accompanied by a current C102 and
current Drilling Program

RECEIVED

I hereby certify that the information above is true and complete to the best of my knowledge and belief.

SIGNATURE Linda Good TITLE Regulatory Compliance Specialist DATE 5/16/2016

Type or print name Linda Good E-mail address: linda.good@dvn.com PHONE: (405) 552-6558
For State Use Only

APPROVED BY: Karen Sharp TITLE Regulatory Spec - Adv DATE 5-16-16
Conditions of Approval (if any):

ARTESIA DISTRICT

Form C-102

Revised August 1, 2011

Submit one copy to appropriate

District Office

☐ AMENDED REPORT

District 1

1625 N. French Dr., Hobbs, NM 88240
Phone: (575) 393-6161 Fax: (575) 393-0720

District 11

811 S. First St., Artesia, NM 88210
Phone: (575) 748-1283 Fax: (575) 748-9720

District III

1000 Rio Brazos Road, Artec, NM 87410
Phone: (505) 334-6178 Fax: (505) 334-6170

District IV

1220 S. St. Francis Dr., Santa Fe, NM 87505
Phone: (505) 476-3460 Fax: (505) 476-3462

State of New Mexico

MAY 16 2016

Energy, Minerals & Natural Resources Department

OIL CONSERVATION DIVISION

RECEIVED

1220 South St. Francis Dr.

Santa Fe, NM 87505

WELL LOCATION AND ACREAGE DEDICATION PLAT

¹ API Number 30-015-41361		² Pool Code 30216	³ Pool Name Hay Hollow; Bone Spring, North	
⁴ Property Code 39904	⁵ Property Name IRRITABLE 22 STATE COM			⁶ Well Number 3H
⁷ OGRID No. 6137	⁸ Operator Name DEVON ENERGY PRODUCTION COMPANY, L.P.			⁹ Elevation 3108.0

¹⁰ Surface Location

UL or lot no. C	Section 22	Township 25 S	Range 27 E	Lot Idn	Feet from the 330	North/South line NORTH	Feet from the 1980	East/West line WEST	County EDDY
---------------------------	----------------------	-------------------------	----------------------	---------	-----------------------------	----------------------------------	------------------------------	-------------------------------	-----------------------

" Bottom Hole Location If Different From Surface

UL or lot no.	Section	Township	Range	Lot Idn	Feet from the	North/South line	Feet from the	East/West line	County
N	22	25 S	27 E		330	SOUTH	1980	WEST	EDDY

¹² Dedicated Acres 160.00	¹³ Joint or Infill	¹⁴ Consolidation Code	¹⁵ Order No.
---	-------------------------------	----------------------------------	-------------------------

No allowable will be assigned to this completion until all interests have been consolidated or a non-standard unit has been approved by the division.

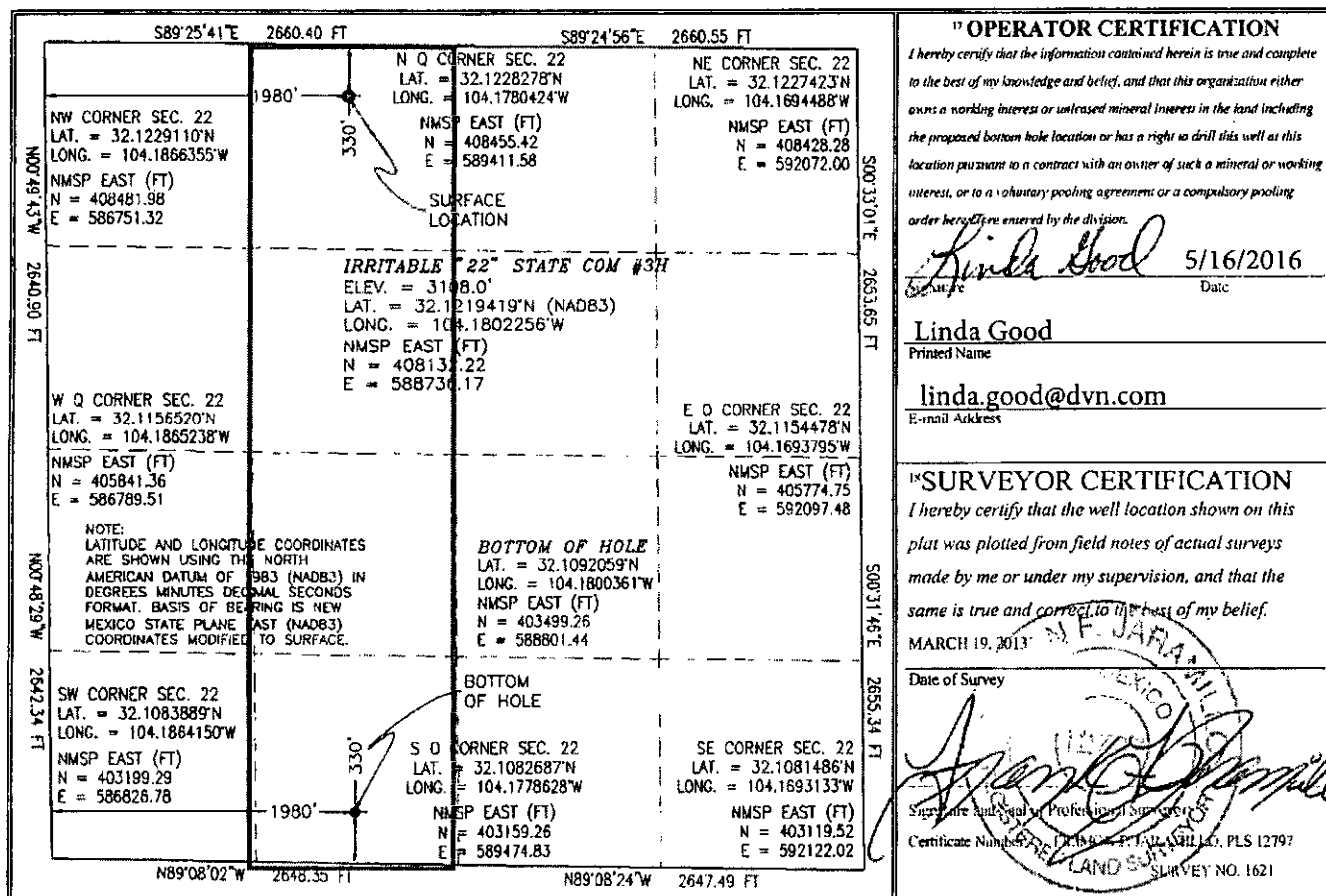

SECTION 22, TOWNSHIP 25 SOUTH, RANGE 27 EAST, N.M.P.M.
EDDY COUNTY, STATE OF NEW MEXICO

NOTE: LATITUDE AND LONGITUDE COORDINATES ARE SHOWN USING THE NORTH AMERICAN DATUM OF 1983 (NAD83) IN DEGREES, MINUTES AND DECIMAL SECONDS FORMAT. BASIS OF BEARING IS NEW MEXICO STATE PLANE EAST (NAD83) COORDINATES MODIFIED TO SURFACE.

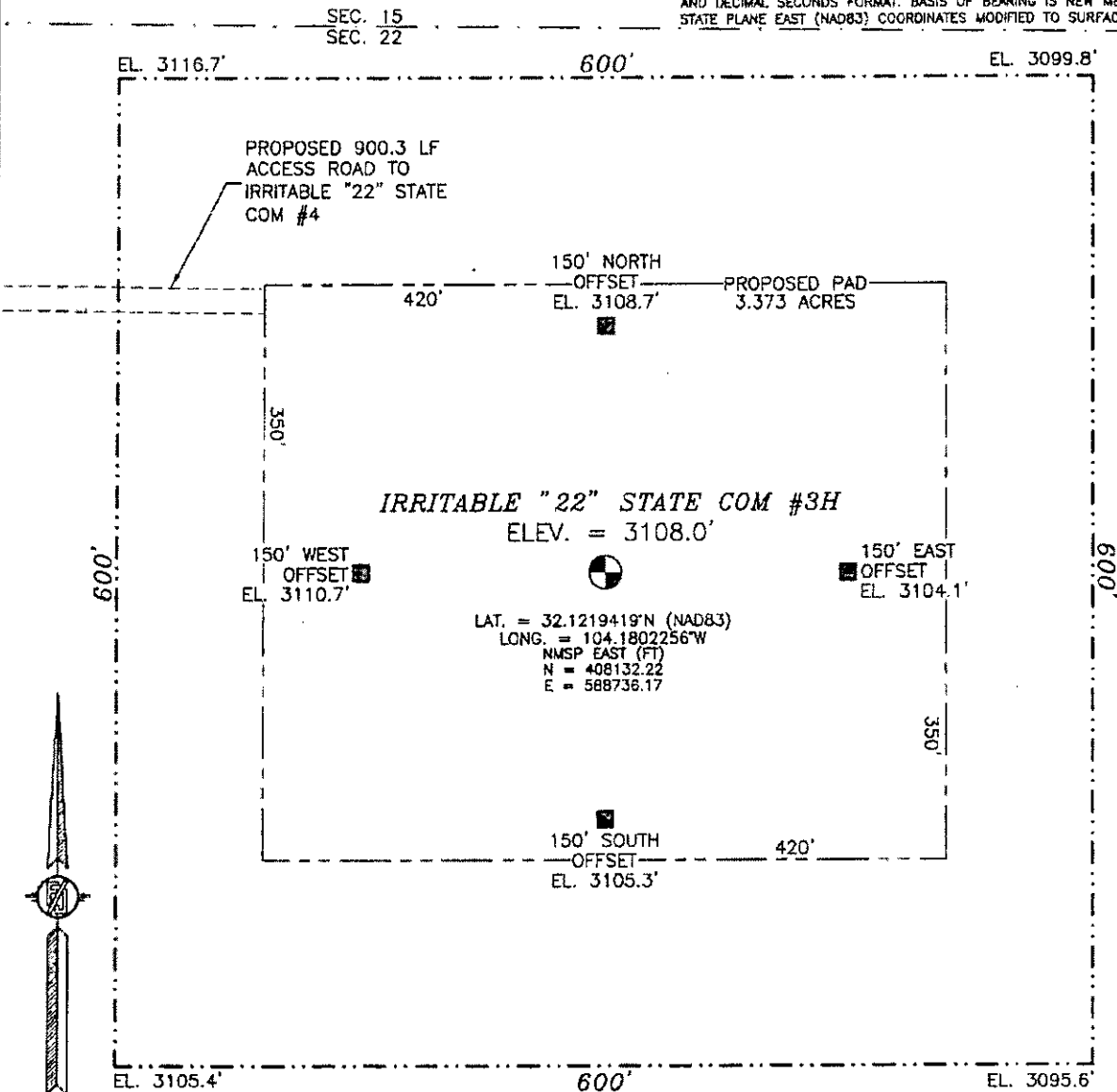

010 50 100 200
SCALE 1" = 100'

DIRECTIONS TO LOCATION

FROM THE INTERSECTION OF CR 720 (BLACK RIVER VILLAGE) AND CR 774 (ROADRUNNER) GO SOUTHWEST ON CR 774 FOR APPROX. 8.8 MILES. GO EAST ON CALICHE LEASE ROAD FOR APPROX. 0.1 OF A MILE (ACROSS CATTLE GUARD). FOLLOW ROAD 14THS EAST (ACROSS NORTH SIDE OF #41 PAD) FOR APPROX. 0.7 OF A MILE TO NORTHWEST CORNER PAD. LOCATION IS APPROX. 267 FT. SOUTHEAST.

DEVON ENERGY PRODUCTION COMPANY, L.P.
IRRITABLE "22" STATE COM #3H
LOCATED 330 FT. FROM THE NORTH LINE
AND 1980 FT. FROM THE WEST LINE OF
SECTION 22, TOWNSHIP 25 SOUTH,
RANGE 27 EAST, N.M.P.M.
EDDY COUNTY, STATE OF NEW MEXICO

MARCH 19, 2013

SURVEY NO. 1621

MADRON SURVEYING, INC. 301 SOUTH CANAL (375) 134-3347 CARLSBAD, NEW MEXICO

SECTION 22, TOWNSHIP 25 SOUTH, RANGE 27 EAST, N.M.P.M.
 EDDY COUNTY, STATE OF NEW MEXICO
 LOCATION VERIFICATION MAP

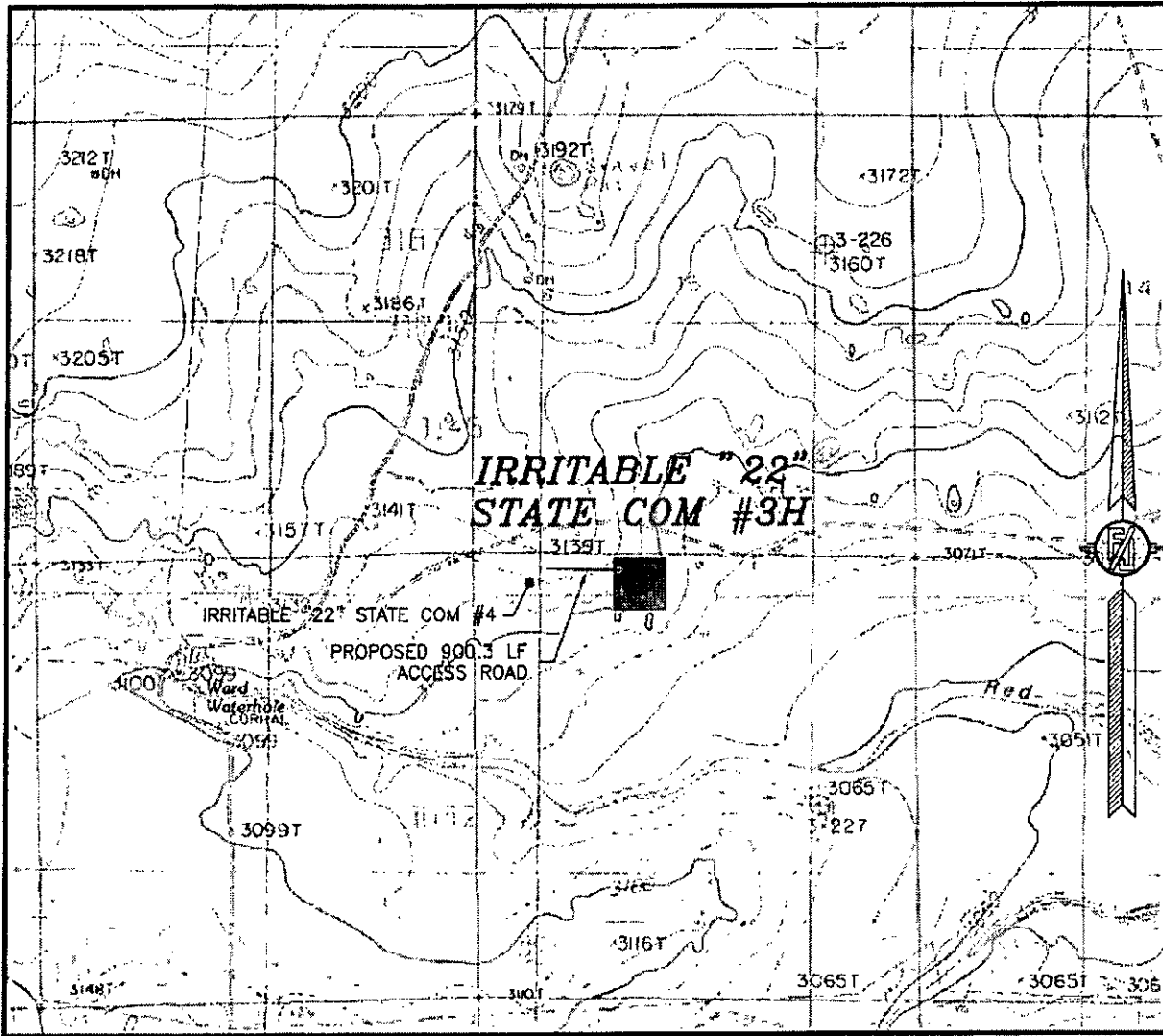

USGS QUAD MAP:
 COTTONWOOD HILLS

NOT TO SCALE

DEVON ENERGY PRODUCTION COMPANY, L.P.

IRRITABLE "22" STATE COM #3H

LOCATED 330 FT. FROM THE NORTH LINE
 AND 1980 FT. FROM THE WEST LINE OF
 SECTION 22, TOWNSHIP 25 SOUTH,
 RANGE 27 EAST, N.M.P.M.
 EDDY COUNTY, STATE OF NEW MEXICO

MARCH 19, 2013

SURVEY NO. 1621

MADRON SURVEYING, INC. 301 SOUTH CANAL (575) 234-3341 CARLSBAD, NEW MEXICO

SECTION 22, TOWNSHIP 25 SOUTH, RANGE 27 EAST, N.M.P.M.
EDDY COUNTY, STATE OF NEW MEXICO
VICINITY MAP

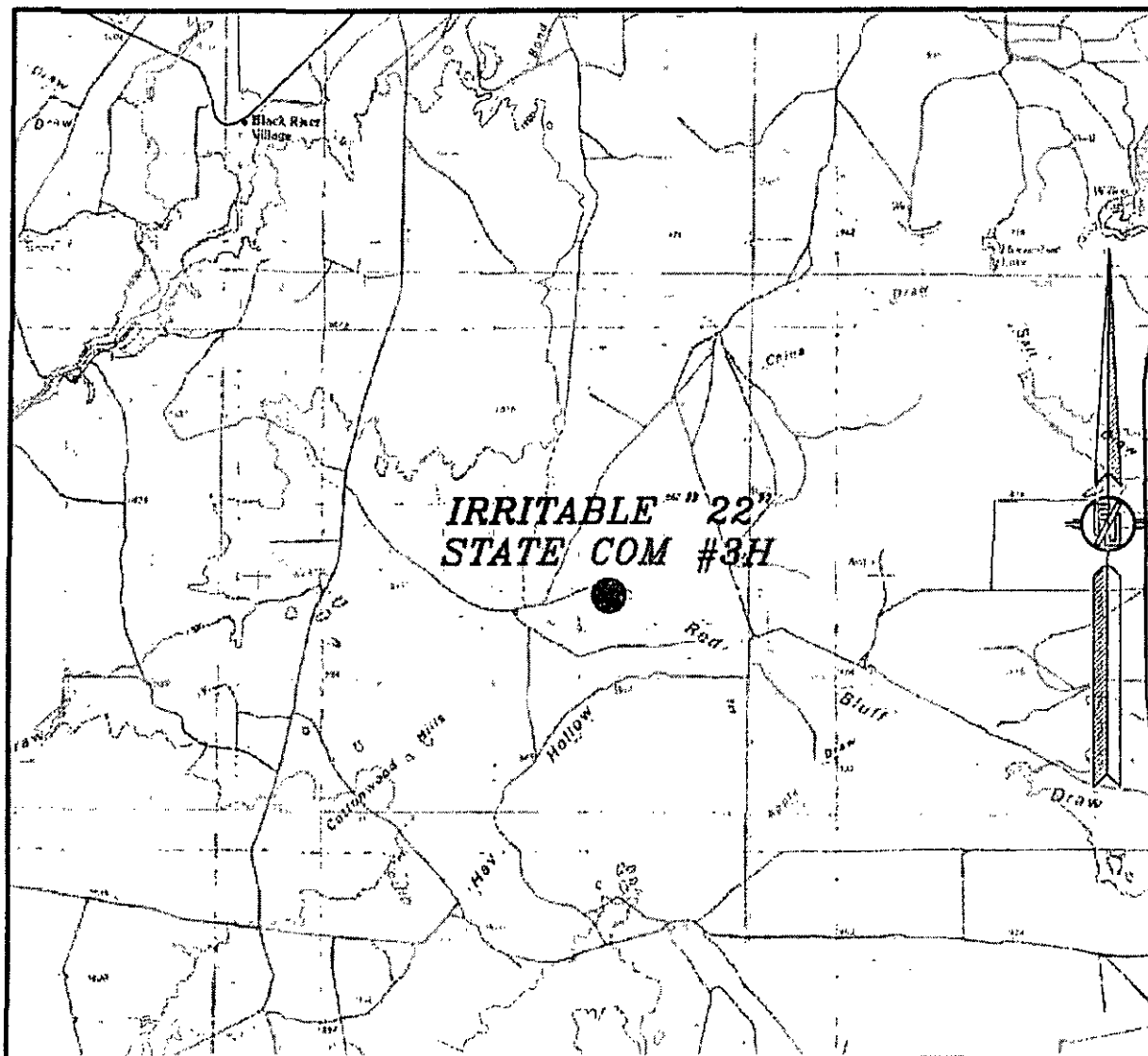

NOT TO SCALE

DEVON ENERGY PRODUCTION COMPANY, L.P.
IRRITABLE "22" STATE COM #3H
LOCATED 330 FT. FROM THE NORTH LINE
AND 1980 FT. FROM THE WEST LINE OF
SECTION 22, TOWNSHIP 25 SOUTH,
RANGE 27 EAST, N.M.P.M.
EDDY COUNTY, STATE OF NEW MEXICO

MARCH 19, 2013

SURVEY NO. 1621

MADRON SURVEYING, INC. 301 SOUTH CANAL (575) 234-3341 CARLSBAD, NEW MEXICO

SECTION 22, TOWNSHIP 25 SOUTH, RANGE 27 EAST, N.M.P.M.
EDDY COUNTY, STATE OF NEW MEXICO
AERIAL PHOTO



NOT TO SCALE
AERIAL PHOTO:
GOOGLE EARTH
JULY 2011

DEVON ENERGY PRODUCTION COMPANY, L.P.
IRRITABLE "22" STATE COM #3H
LOCATED 330 FT. FROM THE NORTH LINE
AND 1980 FT. FROM THE WEST LINE OF
SECTION 22, TOWNSHIP 25 SOUTH,
RANGE 27 EAST, N.M.P.M.
EDDY COUNTY, STATE OF NEW MEXICO

MARCH 19, 2013

SURVEY NO. 1621

MADRON SURVEYING, INC. 301 SOUTH CANAL (575) 734-3341 CARLSBAD, NEW MEXICO