

Submit 1 Copy To Appropriate District Office
District I - (575) 393-6161
1625 N. French Dr., Hobbs, NM 88240
District II - (575) 748-1283
811 S. First St., Artesia, NM 88210
District III - (505) 334-6178
1000 Rio Brazos Rd., Aztec, NM 87410
District IV - (505) 476-3460
1220 S. St. Francis Dr., Santa Fe, NM 87505

State of New Mexico
Energy, Minerals and Natural Resources

Form C-103
Revised July 18, 2013

OIL CONSERVATION DIVISION
1220 South St. Francis Dr.
Santa Fe, NM 87505

| |
|---|
| WELL API NO. 30-015-31606 |
| 5. Indicate Type of Lease STATE <input checked="" type="checkbox"/> FEE <input type="checkbox"/> |
| 6. State Oil & Gas Lease No. V-2705 |
| 7. Lease Name or Unit Agreement Name Graham AKB State |
| 8. Well Number 9 |
| 9. OGRID Number 025575 |
| 10. Pool name or Wildcat Lost Tank; Delaware |

SUNDRY NOTICES AND REPORTS ON WELLS
(DO NOT USE THIS FORM FOR PROPOSALS TO DRILL OR TO DEEPEN OR PLUG BACK TO A DIFFERENT RESERVOIR. USE "APPLICATION FOR PERMIT" (FORM C-101) FOR SUCH PROPOSALS.)

1. Type of Well: Oil Well ☒ Gas Well ☐ Other ☐

2. Name of Operator
Yates Petroleum Corporation

3. Address of Operator
105 South Fourth Street, Artesia, NM 88210

4. Well Location
Unit Letter D : 330 feet from the North line and 330 feet from the West line
Section 2 Township 22S Range 31E NMPM Eddy County

11. Elevation (Show whether DR, RKB, RT, GR, etc.)
3516'GR

12. Check Appropriate Box to Indicate Nature of Notice, Report or Other Data

NOTICE OF INTENTION TO:

PERFORM REMEDIAL WORK ☐ PLUG AND ABANDON ☒
TEMPORARILY ABANDON ☐ CHANGE PLANS ☐
PULL OR ALTER CASING ☐ MULTIPLE COMPL ☐
DOWNHOLE COMMINGLE ☐
CLOSED-LOOP SYSTEM ☐
OTHER: ☐

SUBSEQUENT REPORT OF:

REMEDIAL WORK ☐ ALTERING CASING ☐
COMMENCE DRILLING OPNS. ☐ P AND A ☐
CASING/CEMENT JOB ☐
OTHER: ☐

13. Describe proposed or completed operations. (Clearly state all pertinent details, and give pertinent dates, including estimated date of starting any proposed work). SEE RULE 19.15.7.14 NMAC. For Multiple Completions: Attach wellbore diagram of proposed completion or recompletion.

Yates Petroleum Corporation plans to plug and abandon this well as follows:

1. MIRU all safety equipment as needed. NU BOP. TOH with production equipment. Make a GR/JP run to 6830'. Set a 5-1/2" CIBP at 6820' then dump 35' Class "H" cement on top of CIBP.
2. Load hole with plugging mud and spot a 25 sx Class "C" cement plug from 5328'-5178', this will cover top of Cherry Canyon.
3. Spot a 30 sx Class "C" cement plug from 4256'-3956', this will cover top of Bell Canyon and 8-5/8" casing shoe. WOC and tag.
4. Spot a continuous 320 sx Class "C" cement plug from 3956'-752', this will cover the entire salt section and 13-3/8" casing shoe. WOC and tag.
5. Pick up to 50' and spot a Class "C" cement plug from 50' up to surface.
6. Cut off wellhead, install dry hole marker and clean location.

Wellbore schematics attached

Approved for plugging of well bore only.
Liability under bond is retained pending receipt
of C-103 (Subsequent Report of Well Plugging)
which may be found at OCD Web Page under
Forms, www.emnrd.state.nm.us/oed.

NM OIL CONSERVATION

ARTESIA DISTRICT

AUG 29 2016

RECEIVED

Spud Date:

Rig Release Date:

WELL MUST BE PLUGGED BY 8/30/2017

I hereby certify that the information above is true and complete to the best of my knowledge and belief.

SIGNATURE Tina Huerta TITLE Regulatory Reporting Supervisor DATE August 25, 2016

Type or print name Tina Huerta E-mail address: tinah@yatespetroleum.com PHONE: 575-748-4168

For State Use Only

APPROVED BY: Robert 2 B... TITLE COMPLIANCE OFFICER DATE 8/31/2016

Conditions of Approval (if any):

SEE ATTACHED COA-5

WELL NAME: Graham AKB State #9 FIELD: _____

LOCATION: 1980' FNL & 1980' FWL of Section 2-22S-31E Eddy Co., NM

GL: 3,516' ZERO: _____ KB: 3,529'

SPUD DATE: 6/28/01 COMPLETION DATE: 8/10/01

COMMENTS: API No.: 30-015-31606

CASING PROGRAM

| | |
|-------------------------|---------------|
| 13-3/8" 48# H-40 | 852' |
| 8-5/8" 32# J-55 | 4,100' |
| 5-1/2" 17# & 15.5# J-55 | 8,299' |

Before

TOPS

| | |
|------------|--------|
| Rustler | 592' |
| T. Salt | 905' |
| B. Salt | 3,953' |
| Bell Cnyn | 4,246' |
| Chrry Cnyn | 5,318' |
| Brshy Cnyn | 7,006' |
| Bone Spngs | 8,156' |

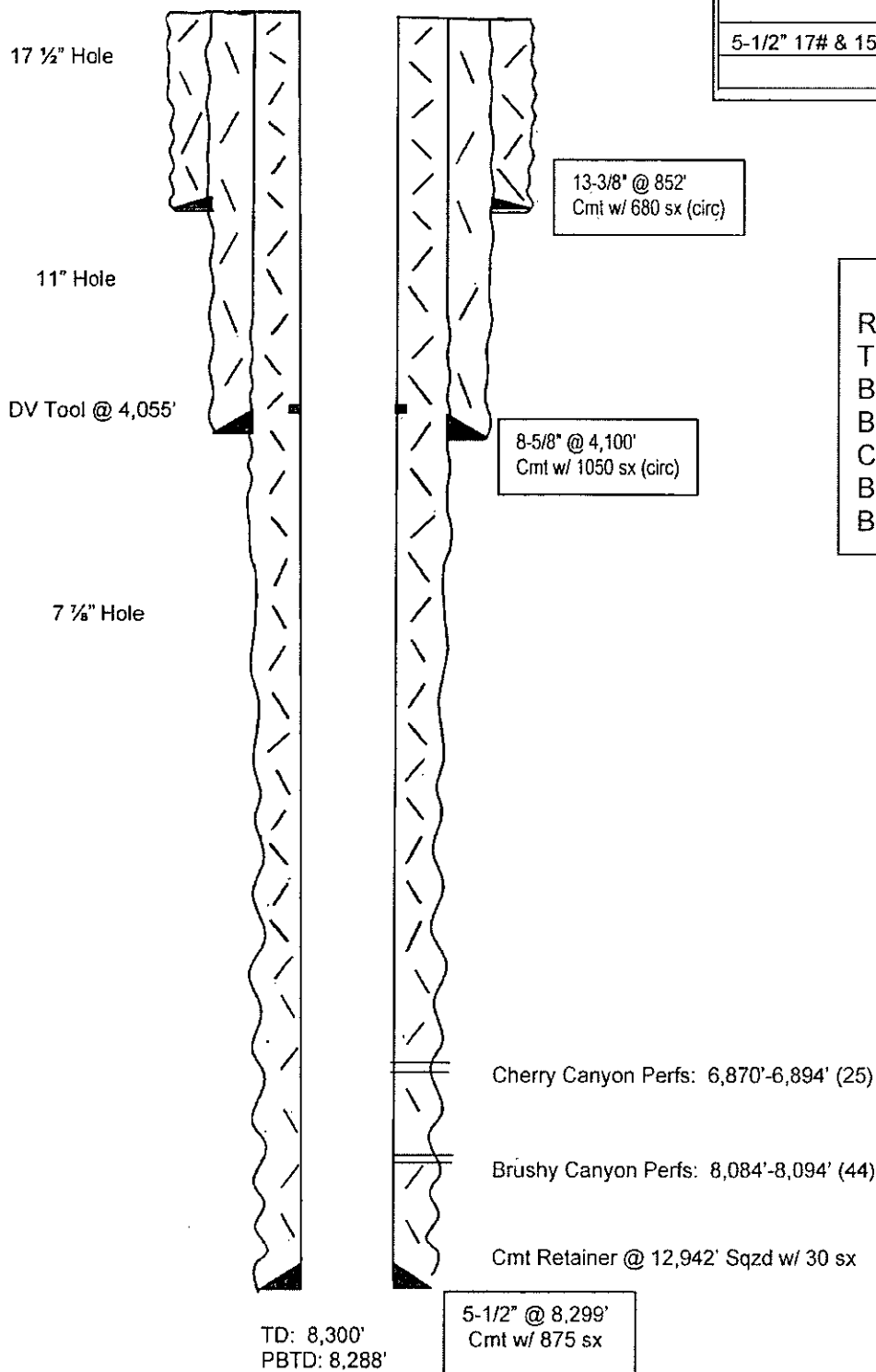

Not to Scale
8/4/16
BAL

WELL NAME: Graham AKB State #9 FIELD: _____

LOCATION: 1980' FNL & 1980' FWL of Section 2-22S-31E Eddy Co., NM

GL: 3,516' ZERO: _____ KB: 3,529'

SPUD DATE: 6/28/01 COMPLETION DATE: 8/10/01

COMMENTS: API No.: 30-015-31606

CASING PROGRAM

| | |
|-------------------------|---------------|
| 13-3/8" 48# H-40 | 852' |
| | |
| 8-5/8" 32# J-55 | 4,100' |
| | |
| 5-1/2" 17# & 15.5# J-55 | 8,299' |
| | |

After

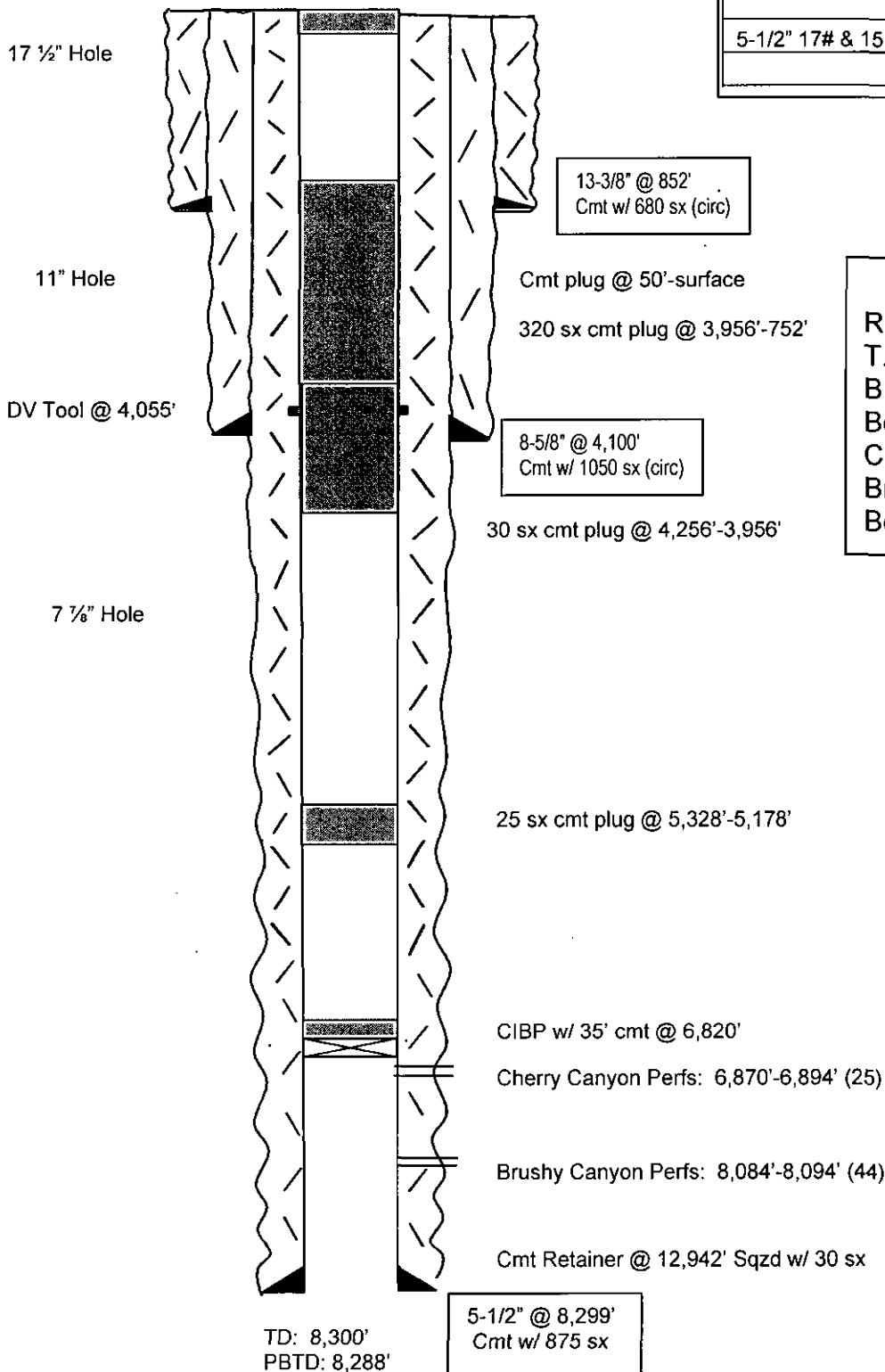

TOPS

| | |
|------------|--------|
| Rustler | 592' |
| T. Salt | 905' |
| B. Salt | 3,953' |
| Bell Cnyn | 4,246' |
| Chrry Cnyn | 5,318' |
| Brshy Cnyn | 7,006' |
| Bone Spngs | 8,156' |

Not to Scale
8/4/16
BAL