

# HIGH CAVEKARST

OCD Artesia

ATS-15-76

Form 3160-3  
(March 2012)

FORM APPROVED  
OMB No. 1004-0137  
EFFECTIVE 31, 2014

## UNITED STATES DEPARTMENT OF THE INTERIOR BUREAU OF LAND MANAGEMENT

### APPLICATION FOR PERMIT TO DRILL OR REENTER

1a. Type of work: <input checked="" type="checkbox"/> DRILL <input type="checkbox"/> REENTER		7. If Unit or CA Agreement, Name and No.
1b. Type of Well: <input checked="" type="checkbox"/> Oil Well <input type="checkbox"/> Gas Well <input type="checkbox"/> Other <input checked="" type="checkbox"/> Single Zone <input type="checkbox"/> Multiple Zone		8. Lease Name and Well No. Derringer 18 B2MP Federal #1H
2. Name of Operator Mewbourne Oil Company		9. API Well No. 30-015-43902
3a. Address PO Box 5270 Hobbs, NM 88241	3b. Phone No. (include area code) 575-393-5905	10. Field and Pool, or Exploratory Russel Bone Spring (52805)
4. Location of Well (Report location clearly and in accordance with any State requirements. *) At surface 300' FSL & 305' FWL, Sec. 18 T20S R29E At proposed prod. zone 500' FSL & 330' FEL, Sec. 18 T20S R29E		11. Sec., T. R. M. or Blk. and Survey or Area Sec. 18 T20S R29E
14. Distance in miles and direction from nearest town or post office* 13 miles NE of Carlsbad, NM		12. County or Parish Eddy
15. Distance from proposed* 300' location to nearest property or lease line, ft. (Also to nearest drig. unit line, if any)		13. State NM
16. No. of acres in lease 2,494.41 acres	17. Spacing Unit dedicated to this well 160	
18. Distance from proposed location* 117' - Istes Fed #2 to nearest well, drilling, completed, applied for, on this lease, ft.	19. Proposed Depth 11,901.2' - MD 7,737' - TVD	20. BLM/BIA Bond No. on file NM 1693 nationwide, NMB-000919
21. Elevations (Show whether DF, KDB, RT, GL, etc.) 3252' - GL	22. Approximate date work will start* 11/30/2014	23. Estimated duration 60 days

#### 24. Attachments

The following, completed in accordance with the requirements of Onshore Oil and Gas Order No.1, must be attached to this form:

- Well plat certified by a registered surveyor.
- A Drilling Plan.
- A Surface Use Plan (if the location is on National Forest System Lands, the SUPO must be filed with the appropriate Forest Service Office).
- Bond to cover the operations unless covered by an existing bond on file (see Item 20 above).
- Operator certification
- Such other site specific information and/or plans as may be required by the BLM.

25. Signature 	Name (Printed/Typed) Bradley Bishop	Date 09/30/2014
--	--	--------------------

Approved by (Signature) /s/George MacDonell	Name (Printed/Typed)	Date AUG 26 2016
Title FIELD MANAGER	Office CARLSBAD FIELD OFFICE	

Application approval does not warrant or certify that the applicant holds legal or equitable title to those rights in the subject lease which would entitle the applicant to conduct operations thereon.  
Conditions of approval, if any, are attached.

APPROVAL FOR TWO YEARS

Title 18 U.S.C. Section 1001 and Title 43 U.S.C. Section 1212, make it a crime for any person knowingly and willfully to make to any department or agency of the United States any false, fictitious or fraudulent statements or representations as to any matter within its jurisdiction.

(Continued on page 2)

\*(Instructions on page 2)

NM OIL CONSERVATION  
ARTESIA DISTRICT

SEP 06 2016

Capitan Controlled Water Basin

Approval Subject to General Requirements  
& Special Stipulations Attached

RECEIVED  
SEE ATTACHED FOR  
CONDITIONS OF APPROVAL

DISTRICT I  
1635 N. French Dr., Hobbs, NM 88240  
Phone: (575) 393-4161 Fax: (575) 393-0720

DISTRICT II  
811 S. First St., Artesia, NM 88210  
Phone: (575) 748-1283 Fax: (575) 748-9720

DISTRICT III  
1000 Rio Benito Rd., Aztec, NM 87410  
Phone: (505) 334-6178 Fax: (505) 334-6179

DISTRICT IV  
1220 S. St. Francis Dr., Santa Fe, NM 87505  
Phone: (505) 476-3460 Fax: (505) 476-3463

State of New Mexico  
Energy, Minerals & Natural Resources Department  
OIL CONSERVATION DIVISION  
1220 South St. Francis Dr.  
Santa Fe, New Mexico 87505

Form C-102  
Revised August 1, 2011  
Submit one copy to appropriate  
District Office  
☐ AMENDED REPORT

WELL LOCATION AND ACREAGE DEDICATION PLAT

API Number <b>30-015-43902</b>	Pool Code <b>52805</b>	Pool Name <b>Russel Bone Spring</b>
Property Code <b>316777</b>	Property Name <b>Derringer 18 B2MP Federal</b>	Well Number <b>1H</b>
OGRID No. <b>14744</b>	Operator Name <b>MEWBOURNE OIL COMPANY</b>	Elevation <b>3252'</b>

Surface Location

UL or lot no. <b>4M</b>	Section <b>18</b>	Township <b>20 S</b>	Range <b>29 E</b>	Lot Idn <b>(A)</b>	Feet from the <b>300</b>	North/South line <b>SOUTH</b>	Feet from the <b>305</b>	East/West line <b>WEST</b>	County <b>EDDY</b>
----------------------------	----------------------	-------------------------	----------------------	-----------------------	-----------------------------	----------------------------------	-----------------------------	-------------------------------	-----------------------

Bottom Hole Location If Different From Surface

UL or lot no. <b>P</b>	Section <b>18</b>	Township <b>20 S</b>	Range <b>29 E</b>	Lot Idn	Feet from the <b>500</b>	North/South line <b>SOUTH</b>	Feet from the <b>330</b>	East/West line <b>EAST</b>	County <b>EDDY</b>
Dedicated Acres <b>160</b>	Joint or Infill	Consolidated Code	Order No.						

No allowable will be assigned to this completion until all interests have been consolidated or a non-standard unit has been approved by the division.

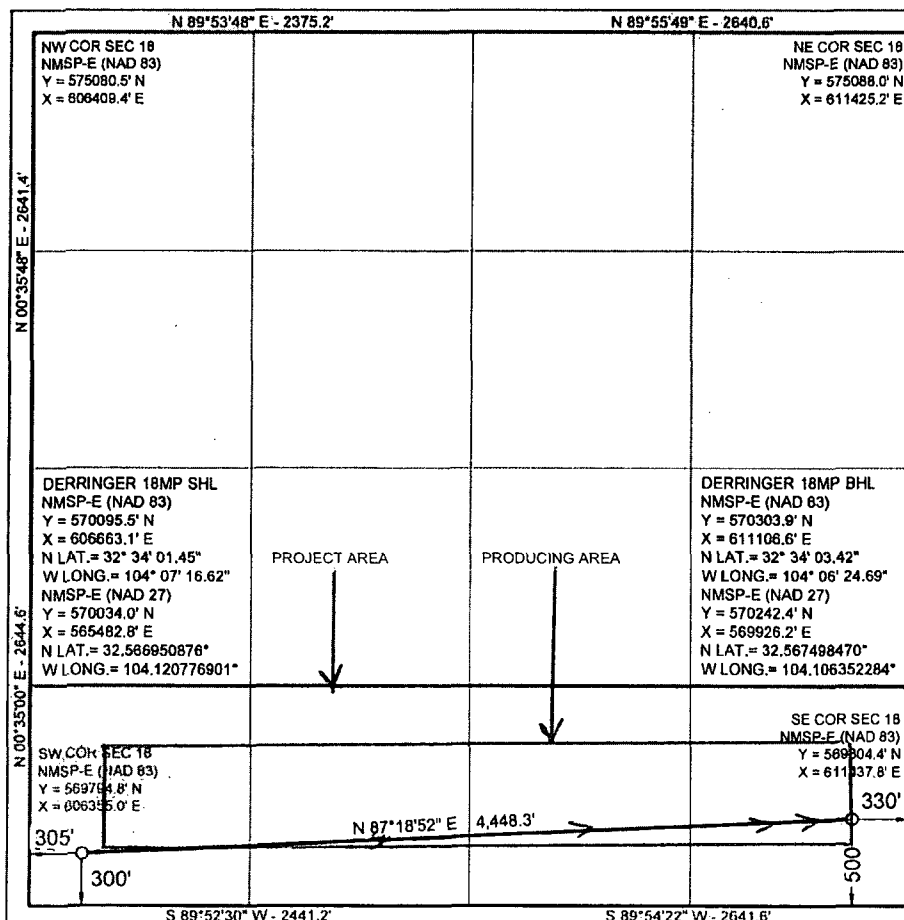

OPERATOR CERTIFICATION

I hereby certify that the information contained herein is true and complete to the best of my knowledge and belief, and that this organization either owns a working interest or unleased mineral interest in the land including the proposed bottom hole location or has a right to drill this well at this location pursuant to a contract with an owner of such a mineral or working interest, or to voluntary pooling agreement or a compulsory pooling order heretofore entered by the division.

**B. Bishop** 9-30-14  
Signature Date

**BRANEY BISHOP**  
Print Name

E-mail Address

SURVEYORS CERTIFICATION

I hereby certify that the well location shown on this plat was plotted from field notes of actual surveys made by me or under my supervision, and that the same is true and correct to the best of my belief.

February 08, 2013  
Date of Survey

Signature and Seal of Professional Surveyor

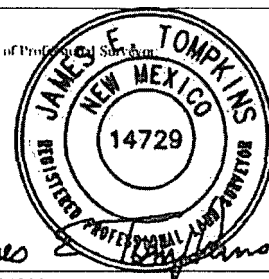

Job No.: WTC48907  
JAMES E. TOMPKINS 14729  
Certificate Number

# SITE LOCATION

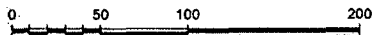
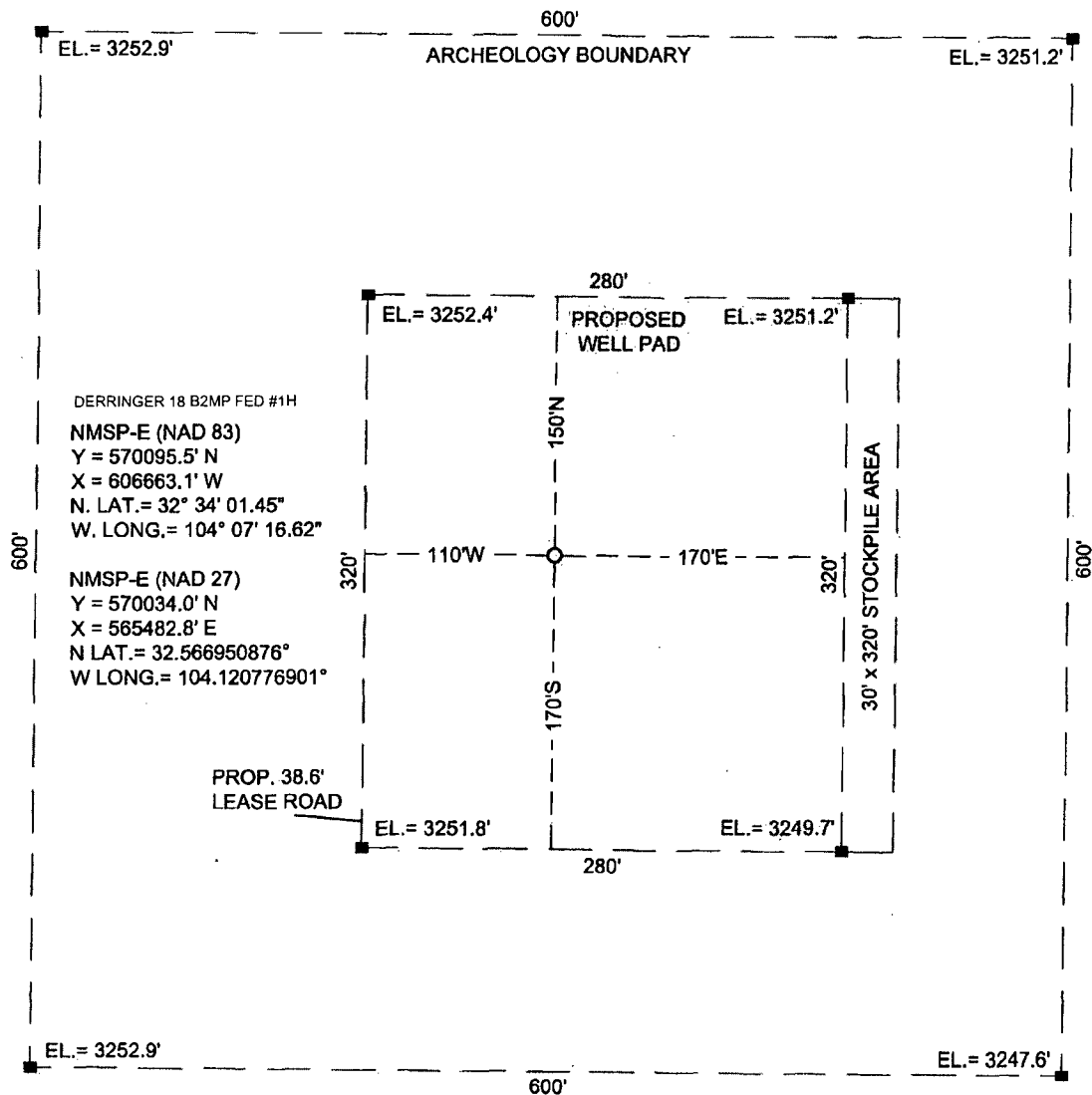

GRAPHIC SCALE 1" = 100'

SECTION 18, T 20 S, R 29 E, N.M.P.M.

COUNTY: EDDY STATE: NM

DESCRIPTION: 300' FSL & 305' FWL

OPERATOR: MEWBOURNE OIL COMPANY

WELL NAME: DERRINGER 18 B2MP FED #1H

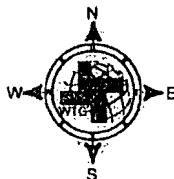

## DRIVING DIRECTIONS:

From intersection of Hwy. 62-180 and County Road 238, go north on County Road 238 approximately 7.1 miles. Turn right and go approximately 0.5 mile and the location is on the left.



**WEST TEXAS CONSULTANTS, INC.**  
ENGINEERS PLANNERS SURVEYORS  
405 S.W. 1st STREET  
ANDREWS, TEXAS 79714  
(432) 523-2181

**MEWBOURNE OIL COMPANY**

JOB No : WTC48907

# LOCATION VERIFICATION MAP

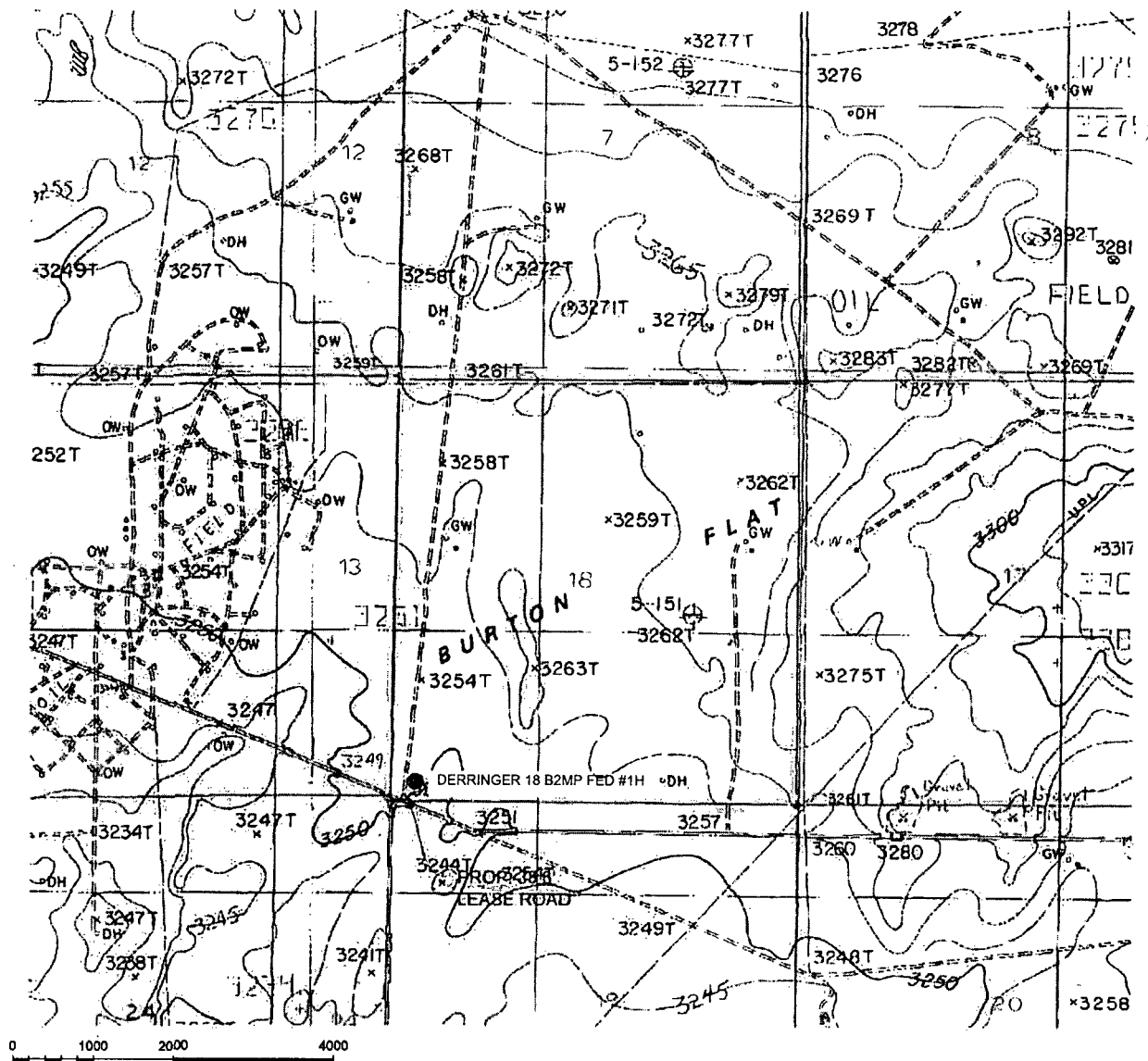

GRAPHIC SCALE 1" = 2000'

SECTION 18, T 20 S, R 29 E, N.M.P.M.

COUNTY: EDDY STATE: NM

DESCRIPTION: 300' FSL & 305' FWL

OPERATOR: MEWBOURNE OIL COMPANY

WELL NAME: DERRINGER 18 B2MP FED #1H

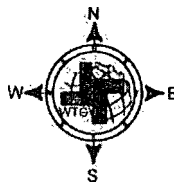

## DRIVING DIRECTIONS:

From intersection of Hwy. 62-180 and County Road 238, go north on County Road 238 approximately 7.1 miles. Turn right and go approximately 0.1 mile and the location is on the right.



WEST TEXAS CONSULTANTS, INC.  
ENGINEERS PLANNERS SURVEYORS  
405 S.W. 1st STREET  
ANDREWS, TEXAS 79714  
(432) 523-2181

MEWBOURNE OIL COMPANY

JOB No.: WTC48907

# AERIAL MAP

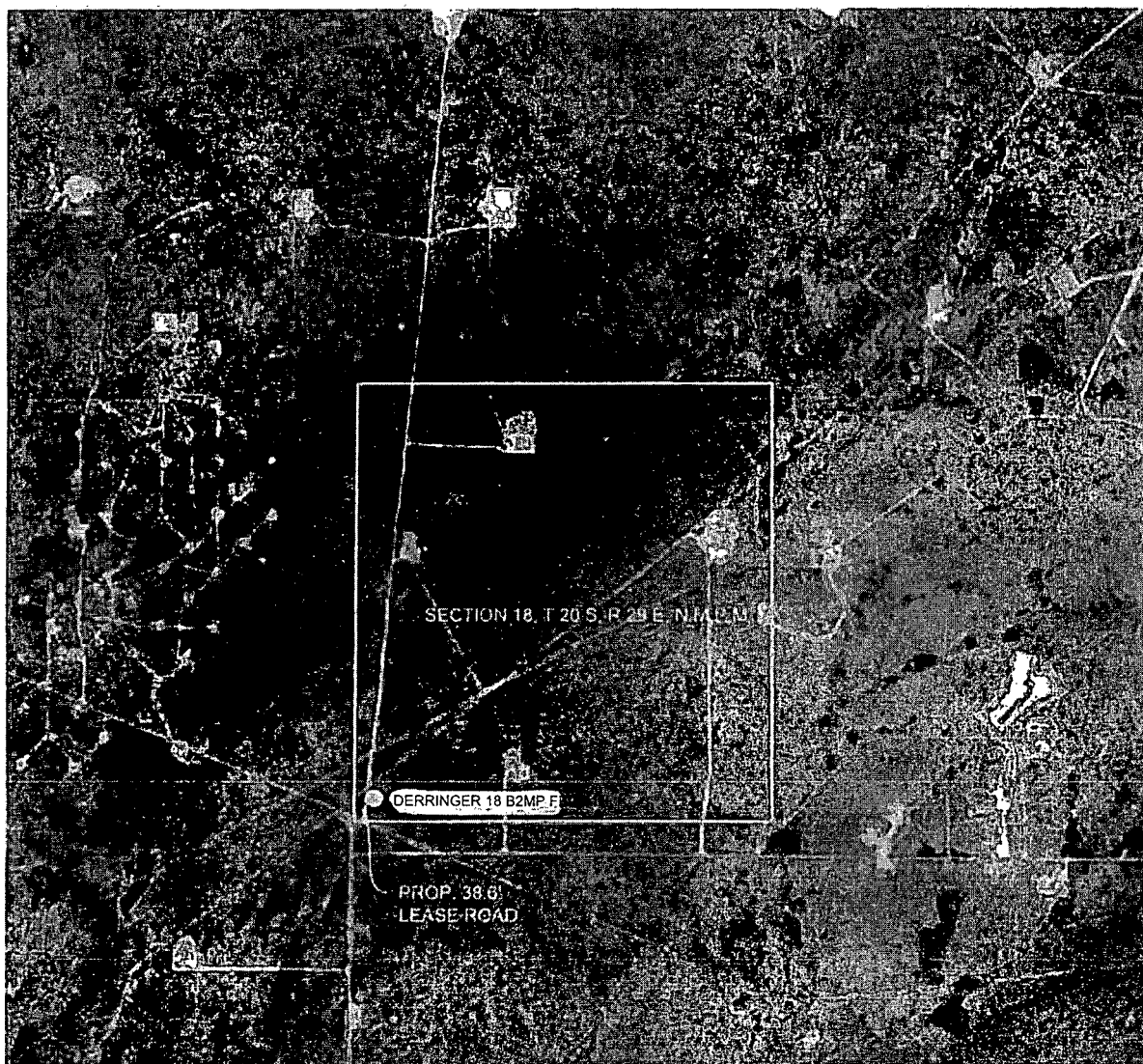

0 1000 2000 4000

GRAPHIC SCALE 1" = 2000'

SECTION 18, T 20 S, R 29 E, N.M.P.M.

COUNTY: EDDY STATE: NM

DESCRIPTION: 300' FSL & 305' FWL

OPERATOR: MEWBOURNE OIL COMPANY

WELL NAME: DERRINGER 18 B2MP FED #1H

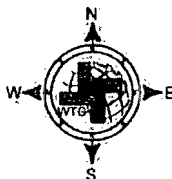

## DRIVING DIRECTIONS:

From intersection of Hwy. 62-180 and County Road 238, go north on County Road 238 approximately 7.1 miles. Turn right and go approximately 0.5 mile and the location is on the left.



**WEST TEXAS CONSULTANTS, INC.**

ENGINEERS PLANNERS SURVEYORS  
405 S.W. 1st STREET  
ANDREWS, TEXAS 79714  
(432) 523-2181

**MEWBOURNE OIL COMPANY**

JOB No.: WTC48907

# VICINITY MAP

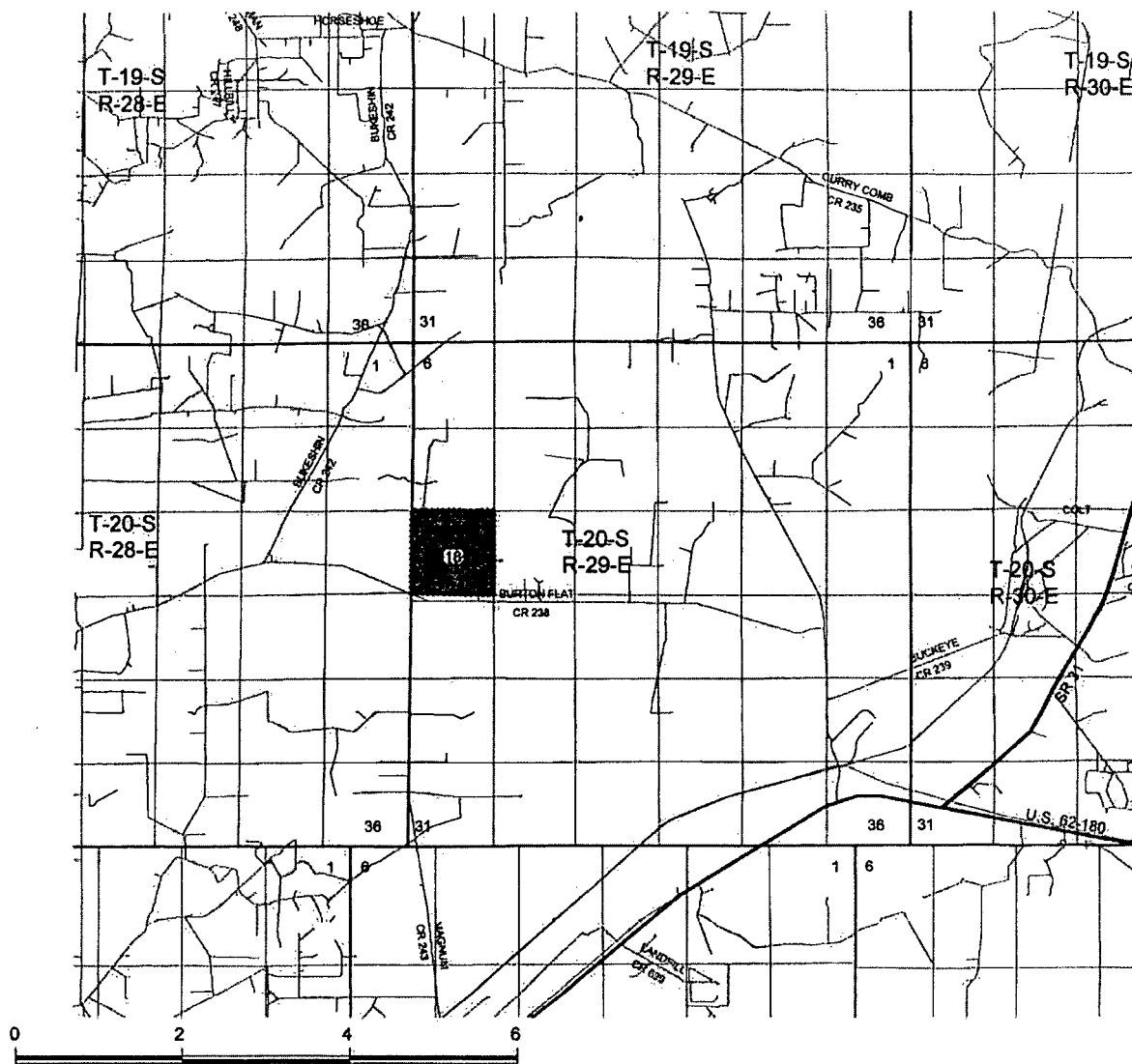

GRAPHIC SCALE OF MILES 1" = 2 MILES

SECTION 18, T 20 S, R 29 E, N.M.P.M.

COUNTY: EDDY STATE: NM

DESCRIPTION: 300' FSL & 305' FWL

OPERATOR: MEWBOURNE OIL COMPANY

WELL NAME: DERRINGER 18 B2MP FED #1H

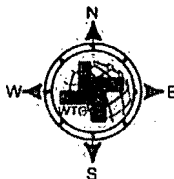

## DRIVING DIRECTIONS:

From intersection of Hwy. 62-180 and County Road 238, go north on County Road 238 approximately 7.1 miles. Turn right and go approximately 0.5 mile and the location is on the left.



**WEST TEXAS CONSULTANTS, INC.**  
ENGINEERS PLANNERS SURVEYORS  
405 S.W. 1st STREET  
ANDREWS, TEXAS 79714  
(432) 523-2181

**MEWBOURNE OIL COMPANY**

JOB No.: WTC48907

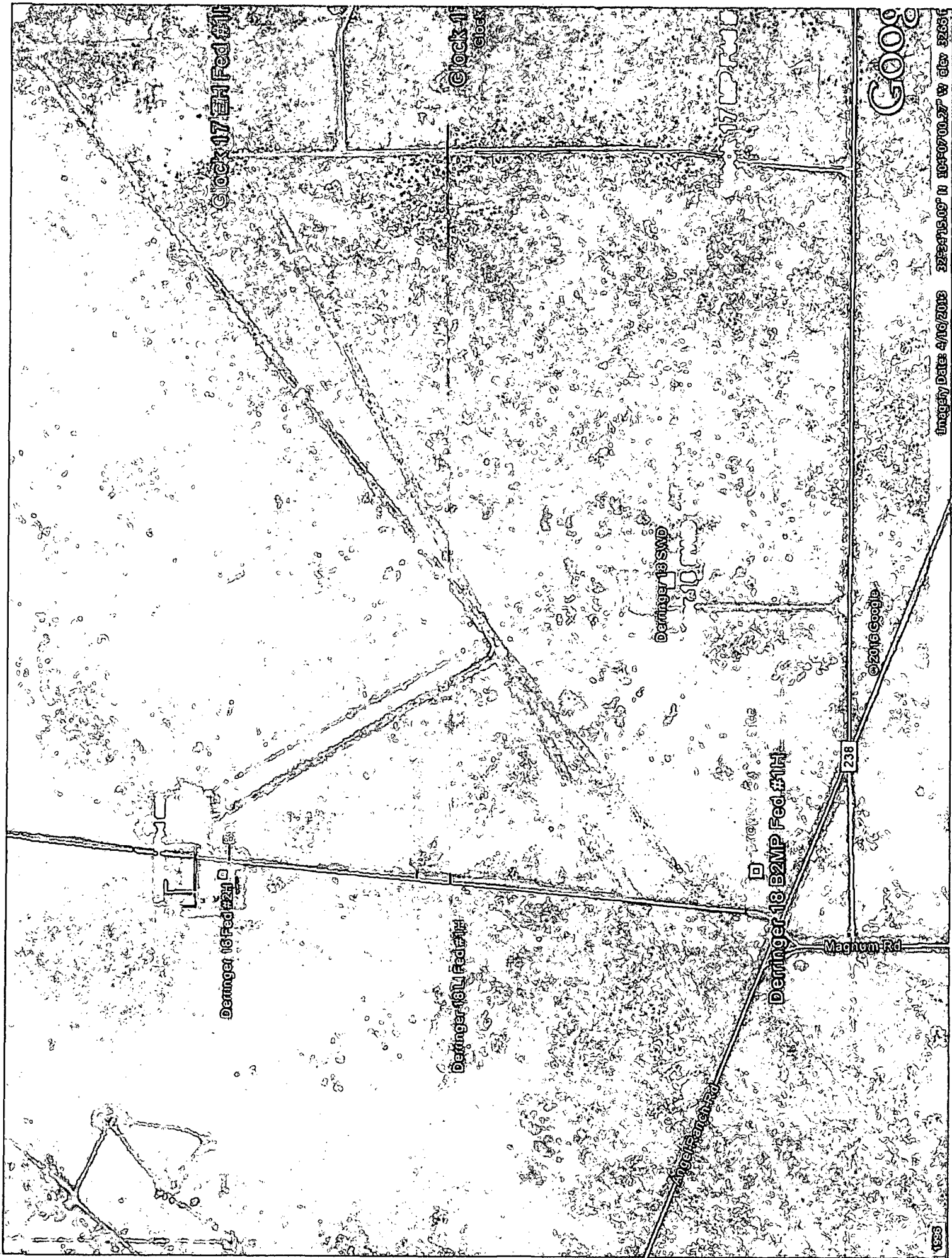

- Drilling (Well Start)
- × Abandoned Location (Permit)
- ★ Gas Well
- Oil Well
- ✱ Oil and Gas Well
- Other (Observation, etc)
- ◇ Injection Well
- ◇ Suspended
- ✱ Plugged Gas Well
- ✱ Plugged Oil Well
- ✱ Plugged Oil and Gas
- ◇ Dry Hole (No Show)
- ✱ Dry Hole w/Gas Show
- ◇ Dry Hole w/Oil Show
- ✱ Dry Hole w/Oil and Gas Show

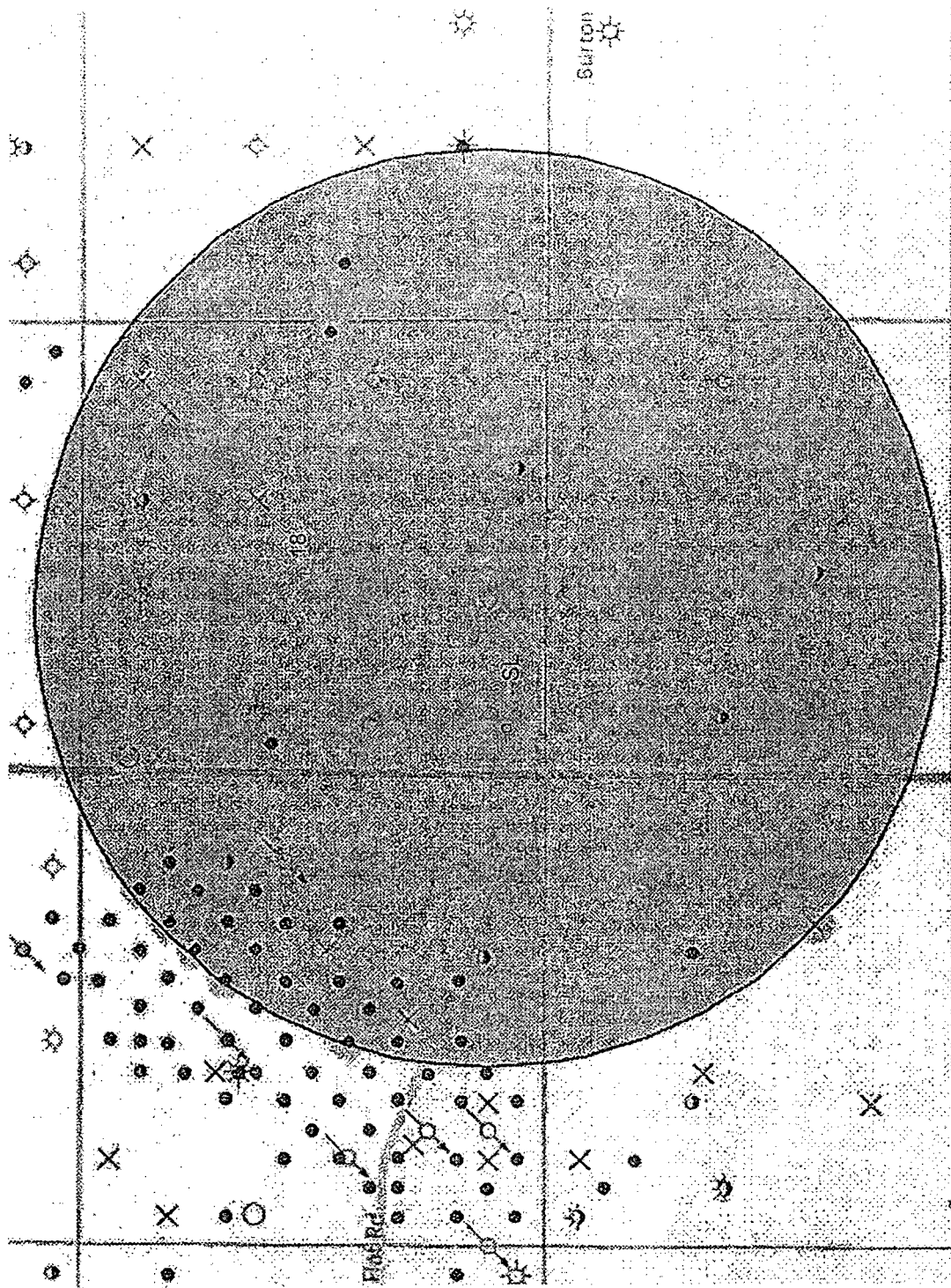

Exhibit "4"

Derringer 18 B2MP FED #1H

300' FSL & 305' FWL

Sec. 18 T20S R29E, Eddy Co. NM

- Drilling (Well Start)
- × Abandoned Location (Permit)
- ⊛ Gas Well
- Oil Well
- ⊛ Oil and Gas Well
- Other (Observation, etc)
- ⊛ Injection Well
- ⊛ Suspended
- ⊛ Plugged Gas Well
- ⊛ Plugged Oil Well
- ⊛ Plugged Oil and Gas
- ⊛ Dry Hole (No Shows)
- ⊛ Dry Hole w/Gas Show
- ⊛ Dry Hole w/Oil Show
- ⊛ Dry Hole w/Oil and Gas Show

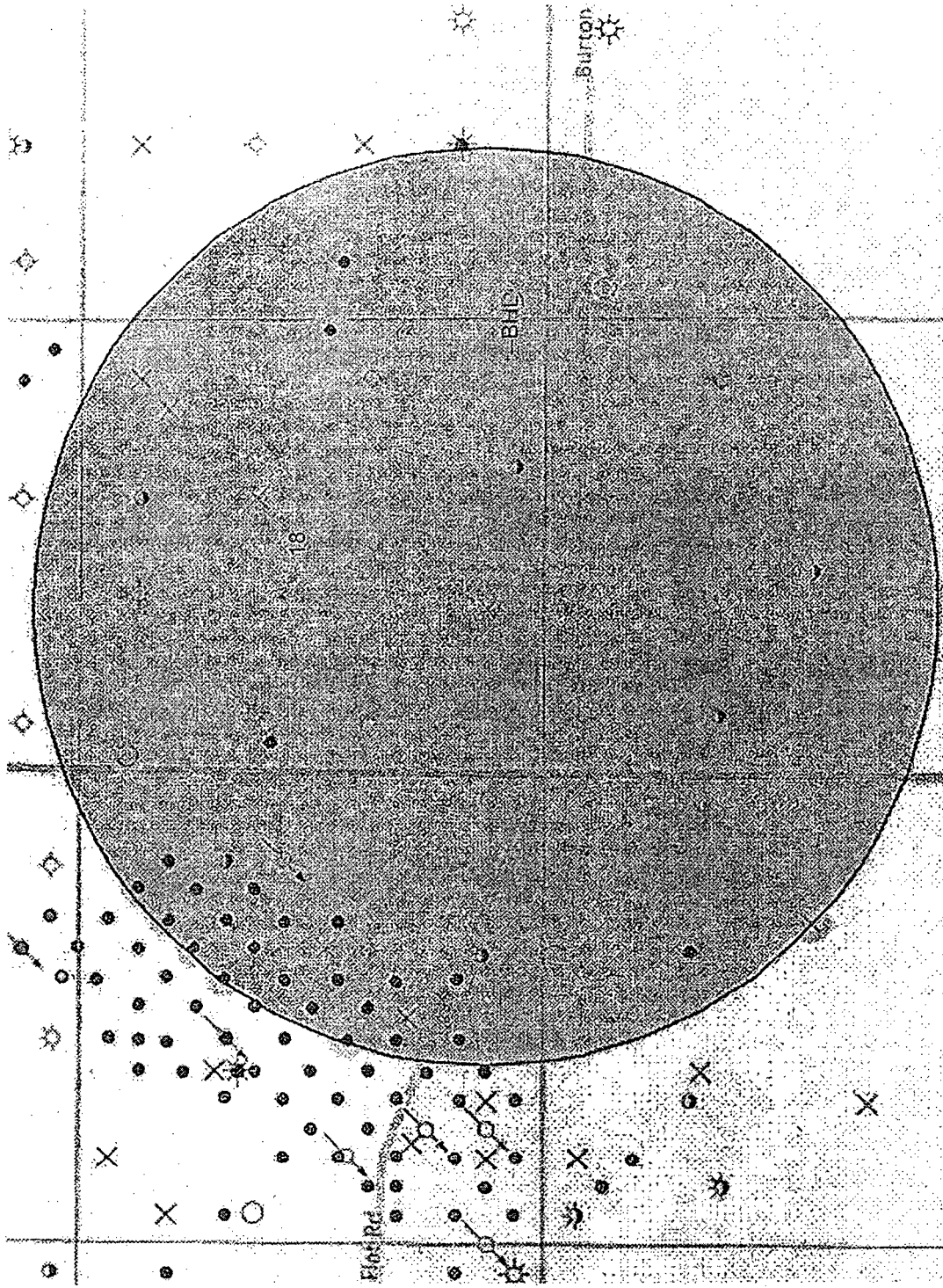

Exhibit "4A"

Derringer 18 B2MP FED #1H

Sec. 18 T20S R29E, Eddy Co. NM

**Mewbourne Oil Company, Derringer 18 B2MP Fed 1H**  
**Sec 18, T20S, R29E**  
**SL: 300' FSL & 305' FWL**  
**BHL: 500' FSL & 330' FEL**

**1. Geologic Formations**

TVD of target	7737	Pilot hole depth	NA
MD at TD:	11901	Deepest expected fresh water:	50

**Reef**

<b>Formation</b>	<b>Depth (TVD) from KB)</b>	<b>Water/Mineral Bearing/ Target Zone?</b>	<b>Hazards*</b>
Quaternary Alluvium	Surface	Water	
Rustler	280	Water	
Top of Salt	400	Salt	
Tansill	730		
Yates	880	Oil	
Seven Rivers	NP		
Capitan Reef	1100	Water	
Delaware Group	3200	Oil/Gas	
Bone Spring	5500	Oil/Gas	
2 <sup>nd</sup> Bone Spring	7415	Target Zone	
Wolfcamp		Will Not Penetrate	
Cisco			
Canyon			
Strawn			
Atoka			
Morrow			
Barnett Shale			
Woodford Shale			
Devonian			
Fusselman			
Ellenburger			
Granite Wash			

\*H<sub>2</sub>S, water flows, loss of circulation, abnormal pressures, etc.

Mewbourne Oil Company, Derringer 18 B2MP Fed 1H  
 Sec 18, T20S, R29E  
 SL: 300' FSL & 305' FWL  
 BHL: 500' FSL & 330' FEL

2. Casing Program

See COA

Hole Size	Casing Interval		Csg. Size	Weight (lbs)	Grade	Conn.	SF Collapse	SF Burst	SF Tension
	From	To							
26"	0	305 375'	20"	94	J55	BTC	3.28	13.30	27.3
17.5"	0	230 1100'	13.375"	48	H40	STC	1.53	3.58	7.21
12.25"	0	3100 2950'	9.625"	36	J55	LTC	1.25	3.18	4.06
8.75"	0	7180	5.5"	17	P110	LTC	2.00	2.85	5.68
8.75"	7180	7920	5.5"	17	P110	BUTT	1.89	2.67	6.16
8.75"	7920	11901	5.5"	17	P110	LTC	1.86	2.64	3.42
BLM Minimum Safety Factor							1.125	1	1.6 Dry 1.8 Wet

All casing strings will be tested in accordance with Onshore Oil and Gas Order #2 III.B.1.h

Must have table for contingency casing

	Y or N
Is casing new? If used, attach certification as required in Onshore Order #1	Y
Does casing meet API specifications? If no, attach casing specification sheet.	Y
Is premium or uncommon casing planned? If yes attach casing specification sheet.	N
Does the above casing design meet or exceed BLM's minimum standards? If not provide justification (loading assumptions, casing design criteria).	Y
Will the intermediate pipe be kept at a minimum 1/3 fluid filled to avoid approaching the collapse pressure rating of the casing?	Y
Is well located within Capitan Reef?	Y
If yes, does production casing cement tie back a minimum of 50' above the Reef?	Y
Is well within the designated 4 string boundary.	Y
Is well located in SOPA but not in R-111-P?	
If yes, are the first 2 strings cemented to surface and 3 <sup>rd</sup> string cement tied back 500' into previous casing?	
Is well located in R-111-P and SOPA?	
If yes, are the first three strings cemented to surface?	
Is 2 <sup>nd</sup> string set 100' to 600' below the base of salt?	
Is well located in high Cave/Karst?	Y
If yes, are there two strings cemented to surface?	Y
(For 2 string wells) If yes, is there a contingency casing if lost circulation occurs?	Y
Is well located in critical Cave/Karst?	
If yes, are there three strings cemented to surface?	

Mewbourne Oil Company, Derringer 18 B2MP Fed 1H  
 Sec 18, T20S, R29E  
 SL: 300' FSL & 305' FWL  
 BHL: 500' FSL & 330' FEL

### 3. Cementing Program

Casing	# Sks	Wt. lb/ gal	Yld ft3/ sack	H <sub>2</sub> O gal/ sk	500# Comp. Strength (hours)	Slurry Description
Surf.	375	12.5	2.12	11	10	Lead: Class C + 4.0% Bentonite + 0.6% CD-32 + 5% Sodium Chloride + 0.25lb/sk Cello-Flake
	200	14.8	1.34	6.3	5	Tail: Class C + 0.005pps Static Free + 1% CaCl <sub>2</sub> + 0.25 pps CelloFlake + 0.005 gps FP-6L
Inter. <i>See COA</i>	300	12.5	2.12	11	10	Lead: Class C + 4.0% Bentonite + 0.6% CD-32 + 5% Sodium Chloride + 0.25lb/sk Cello-Flake
	200	14.8	1.34	6.3	5	Tail: Class C + 0.005pps Static Free + 1% CaCl <sub>2</sub> + 0.25 pps CelloFlake + 0.005 gps FP-6L
2 <sup>nd</sup> Inter.  <i>See COA</i>	255	12.5	2.12	11	10	Lead: Class C + 4.0% Bentonite + 0.6% CD-32 + 5% Sodium Chloride + 0.25lb/sk Cello-Flake
	200	14.8	1.34	6.3	5	Tail: Class C + 0.005pps Static Free + 1% CaCl <sub>2</sub> + 0.25 pps CelloFlake + 0.005 gps FP-6L
	DV/ECP Tool 1050' <i>See COA</i>					
	310	14.8	1.32	8	6	2 <sup>nd</sup> stage: Class C + 0.25 lb/sk Cello Flake + 0.005 lb/sk Static Free
Prod. <i>See COA</i>	1150	11.2	2.99	17	74	(15:61:11) Class C+5#/sk LCM+0.6% FL-52+9.2#/sk CSE-2+3% Sodium Metasilicate

DV tool depth(s) will be adjusted based on hole conditions and cement volumes will be adjusted proportionally. DV tool will be set a minimum of 50 feet below previous casing and a minimum of 200 feet above current shoe. Lab reports with the 500 psi compressive strength time for the cement will be onsite for review.

Casing String	TOC	% Excess
Surface	0'	100%
Intermediate	0'	25%
2 <sup>nd</sup> Intermediate	0'	25%
Production	1050'	25%

Mewbourne Oil Company, Derringer 18 B2MP Fed 1H  
 Sec 18, T20S, R29E  
 SL: 300' FSL & 305' FWL  
 BHL: 500' FSL & 330' FEL

**4. Pressure Control Equipment**

Y	A variance is requested for the use of a diverter on the surface casing. See attached for schematic.
---	--

BOP installed and tested before drilling which hole?	Size?	Min. Required WP	Type	✓	Tested to:
12-1/4"	13-5/8"	2M	Annular	x	1250#
			Blind Ram		
			Pipe Ram		
			Double Ram		
			Other*		
8-3/4"	11"	3M	Annular	x	1500#  3000#
			Blind Ram	x	
			Pipe Ram	x	
			Double Ram		
			Other*		
			Annular		
			Blind Ram		
			Pipe Ram		
			Double Ram		
			Other*		

\*Specify if additional ram is utilized.

BOP/BOPE will be tested by an independent service company to 250 psi low and the high pressure indicated above per Onshore Order 2 requirements. The System may be upgraded to a higher pressure but still tested to the working pressure listed in the table above. If the system is upgraded all the components installed will be functional and tested.

Pipe rams will be operationally checked each 24 hour period. Blind rams will be operationally checked on each trip out of the hole. These checks will be noted on the daily tour sheets. Other accessories to the BOP equipment will include a Kelly cock and floor safety valve (inside BOP) and choke lines and choke manifold. See attached schematics.

X	Formation integrity test will be performed per Onshore Order #2. On Exploratory wells or on that portion of any well approved for a 5M BOPE system or greater, a pressure integrity test of each casing shoe shall be performed. Will be tested in
---	---

**Mewbourne Oil Company, Derringer 18 B2MP Fed 1H**  
**Sec 18, T20S, R29E**  
**SL: 300' FSL & 305' FWL**  
**BHL: 500' FSL & 330' FEL**

	accordance with Onshore Oil and Gas Order #2 III.B.1.i.	
N	A variance is requested for the use of a flexible choke line from the BOP to Choke Manifold. See attached for specs and hydrostatic test chart.	
	Y /N	Are anchors required by manufacturer?
N	<p>A multibowl wellhead is being used. The BOP will be tested per Onshore Order #2 after installation on the surface casing which will cover testing requirements for a maximum of 30 days. If any seal subject to test pressure is broken the system must be tested.</p> <ul style="list-style-type: none"> <li>• Provide description here</li> </ul> <p>See attached schematic.</p>	

### 5. Mud Program

Depth		Type	Weight (ppg)	Viscosity	Water Loss
From	To				
0	350 <b>375'</b>	FW Gel	8.6-8.8	28-34	N/C
350	975 <b>1100'</b>	Saturated Brine	10.0-10.2	29-34	N/C
975	3100 <b>2950'</b>	FW*	8.5-9.3	28-34	N/C
3100	11901	FW w/polymer	8.5-9.3	28-34	N/C

Sufficient mud materials to maintain mud properties and meet minimum lost circulation and weight increase requirements will be kept on location at all times.

\*Aerated fluid w/fresh water will be used to drill 12 1/4" hole if circulation is lost. Water samples will be taken every 100' through the Capitan Reef formation.

What will be used to monitor the loss or gain of fluid?	Visual Monitoring
---	-------------------

Mewbourne Oil Company, Derringer 18 B2MP Fed 1H  
 Sec 18, T20S, R29E  
 SL: 300' FSL & 305' FWL  
 BHL: 500' FSL & 330' FEL

**6. Logging and Testing Procedures**

Logging, Coring and Testing.	
X	Will run GR/CNL from KOP to surface (horizontal well – vertical portion of hole). Stated logs run will be in the Completion Report and submitted to the BLM.
	No Logs are planned based on well control or offset log information.
	Drill stem test? If yes, explain
	Coring? If yes, explain

Additional logs planned	Interval
X GR	KOP to TD
Density	
CBL	
Mud log	
PEX	

**7. Drilling Conditions**

Condition	Specify what type and where?
BH Pressure at deepest TVD	3324 psi
Abnormal Temperature	No

Mitigation measure for abnormal conditions. Describe. Lost circulation material/sweeps/mud scavengers.

*See COR's*

Hydrogen Sulfide (H<sub>2</sub>S) monitors will be installed prior to drilling out the surface shoe. If H<sub>2</sub>S is detected in concentrations greater than 100 ppm, the operator will comply with the provisions of Onshore Oil and Gas Order #6. If Hydrogen Sulfide is encountered, measured values and formations will be provided to the BLM.

	H <sub>2</sub> S is present
	H <sub>2</sub> S Plan attached

**8. Other facets of operation**

Is this a walking operation? If yes, describe.

Will be pre-setting casing? If yes, describe.

Attachments

☒ Directional Plan

☐ Other, describe

# **Mewbourne Oil Company**

Eddy County, New Mexico

Derringer 18 B2MP Fed 1H

Sec 18, T20S, R29E

SL: 300 FSL & 305 FWL

BHL: 500 FSL & 330 FEL

Plan: Design #1

## **Standard Planning Report**

16 September, 2014

# Planning Report

Database:	Hobbs	Local Co-ordinate Reference:	Site Derringer 18 B2MP Fed 1H
Company:	Mewbourne Oil Company	TVD Reference:	WELL @ 3272.0usft (Original Well Elev)
Project:	Eddy County, New Mexico	MD Reference:	WELL @ 3272.0usft (Original Well Elev)
Site:	Derringer 18 B2MP Fed 1H	North Reference:	Grid
Well:	Sec 18, T20S, R29E	Survey Calculation Method:	Minimum Curvature
Wellbore:	BHL: 500 FSL & 330 FEL		
Design:	Design #1		

Project:	Eddy County, New Mexico		
Map System:	US State Plane 1927 (Exact solution)	System Datum:	Mean Sea Level
Geo Datum:	NAD 1927 (NADCON CONUS)		
Map Zone:	New Mexico East 3001		

Site		Derringer 18 B2MP Fed 1H			
Site Position:		Northing:	570,034.00 usft	Latitude:	32° 34' 1.023 N
From:	Map	Easting:	565,482.80 usft	Longitude:	104° 7' 14.797 W
Position Uncertainty:	0.0 usft	Slot Radius:	13-3/16 "	Grid Convergence:	0.11 °

Well	Sec 18, T20S, R29E					
Well Position	+N/-S	0.0 usft	Northing:	570,034.00 usft	Latitude:	32° 34' 1.023 N
	+E/-W	0.0 usft	Easting:	565,482.80 usft	Longitude:	104° 7' 14.797 W
Position Uncertainty		0.0 usft	Wellhead Elevation:	3,272.0 usft	Ground Level:	3,252.0 usft

Wellbore		BHL: 500 FSL & 330 FEL			
Magnetics	Model Name	Sample Date	Declination (°)	Dip Angle (°)	Field Strength (nT)
	IGRF200510	9/16/2014	7.46	60.36	48,488

Design		Design #1		
Audit Notes:				
Version:		Phase:	PROTOTYPE	Tie On Depth: 0.0
Vertical Section:	Depth From (TVD) (usft)	+N/-S (usft)	+E/-W (usft)	Direction (°)
	0.0	0.0	0.0	87.31

Plan Sections										
Measured Depth (usft)	Inclination (°)	Azimuth (°)	Vertical Depth (usft)	+N/-S (usft)	+E/-W (usft)	Dogleg Rate (°/100usft)	Build Rate (°/100usft)	Turn Rate (°/100usft)	TFO (°)	Target
0.0	0.00	0.00	0.0	0.0	0.0	0.00	0.00	0.00	0.00	
7,179.5	0.00	0.00	7,179.5	0.0	0.0	0.00	0.00	0.00	0.00	
7,920.1	88.85	87.31	7,657.0	21.9	467.5	12.00	12.00	0.00	87.31	
11,901.2	88.85	87.31	7,737.0	208.4	4,443.4	0.00	0.00	0.00	0.00	BHL: 500 FSL & 330 I

# Planning Report

Database:	Hobbs	Local Co-ordinate Reference:	Site Derringer 18 B2MP Fed 1H
Company:	Mewbourne Oil Company	TVD Reference:	WELL @ 3272.0usft (Original Well Elev)
Project:	Eddy County, New Mexico	MD Reference:	WELL @ 3272.0usft (Original Well Elev)
Site:	Derringer 18 B2MP Fed 1H	North Reference:	Grid
Well:	Sec 18, T20S, R29E	Survey Calculation Method:	Minimum Curvature
Wellbore:	BHL: 500 FSL & 330 FEL		
Design:	Design #1		

Planned Survey									
Measured Depth (usft)	Inclination (°)	Azimuth (°)	Vertical Depth (usft)	+N/-S (usft)	+E/-W (usft)	Vertical Section (usft)	Dogleg Rate (°/100usft)	Build Rate (°/100usft)	Turn Rate (°/100usft)
0.0	0.00	0.00	0.0	0.0	0.0	0.0	0.00	0.00	0.00
SL: 300 FSL & 305 FWL									
100.0	0.00	0.00	100.0	0.0	0.0	0.0	0.00	0.00	0.00
200.0	0.00	0.00	200.0	0.0	0.0	0.0	0.00	0.00	0.00
300.0	0.00	0.00	300.0	0.0	0.0	0.0	0.00	0.00	0.00
400.0	0.00	0.00	400.0	0.0	0.0	0.0	0.00	0.00	0.00
500.0	0.00	0.00	500.0	0.0	0.0	0.0	0.00	0.00	0.00
600.0	0.00	0.00	600.0	0.0	0.0	0.0	0.00	0.00	0.00
700.0	0.00	0.00	700.0	0.0	0.0	0.0	0.00	0.00	0.00
800.0	0.00	0.00	800.0	0.0	0.0	0.0	0.00	0.00	0.00
900.0	0.00	0.00	900.0	0.0	0.0	0.0	0.00	0.00	0.00
1,000.0	0.00	0.00	1,000.0	0.0	0.0	0.0	0.00	0.00	0.00
1,100.0	0.00	0.00	1,100.0	0.0	0.0	0.0	0.00	0.00	0.00
1,200.0	0.00	0.00	1,200.0	0.0	0.0	0.0	0.00	0.00	0.00
1,300.0	0.00	0.00	1,300.0	0.0	0.0	0.0	0.00	0.00	0.00
1,400.0	0.00	0.00	1,400.0	0.0	0.0	0.0	0.00	0.00	0.00
1,500.0	0.00	0.00	1,500.0	0.0	0.0	0.0	0.00	0.00	0.00
1,600.0	0.00	0.00	1,600.0	0.0	0.0	0.0	0.00	0.00	0.00
1,700.0	0.00	0.00	1,700.0	0.0	0.0	0.0	0.00	0.00	0.00
1,800.0	0.00	0.00	1,800.0	0.0	0.0	0.0	0.00	0.00	0.00
1,900.0	0.00	0.00	1,900.0	0.0	0.0	0.0	0.00	0.00	0.00
2,000.0	0.00	0.00	2,000.0	0.0	0.0	0.0	0.00	0.00	0.00
2,100.0	0.00	0.00	2,100.0	0.0	0.0	0.0	0.00	0.00	0.00
2,200.0	0.00	0.00	2,200.0	0.0	0.0	0.0	0.00	0.00	0.00
2,300.0	0.00	0.00	2,300.0	0.0	0.0	0.0	0.00	0.00	0.00
2,400.0	0.00	0.00	2,400.0	0.0	0.0	0.0	0.00	0.00	0.00
2,500.0	0.00	0.00	2,500.0	0.0	0.0	0.0	0.00	0.00	0.00
2,600.0	0.00	0.00	2,600.0	0.0	0.0	0.0	0.00	0.00	0.00
2,700.0	0.00	0.00	2,700.0	0.0	0.0	0.0	0.00	0.00	0.00
2,800.0	0.00	0.00	2,800.0	0.0	0.0	0.0	0.00	0.00	0.00
2,900.0	0.00	0.00	2,900.0	0.0	0.0	0.0	0.00	0.00	0.00
3,000.0	0.00	0.00	3,000.0	0.0	0.0	0.0	0.00	0.00	0.00
3,100.0	0.00	0.00	3,100.0	0.0	0.0	0.0	0.00	0.00	0.00
3,200.0	0.00	0.00	3,200.0	0.0	0.0	0.0	0.00	0.00	0.00
3,300.0	0.00	0.00	3,300.0	0.0	0.0	0.0	0.00	0.00	0.00
3,400.0	0.00	0.00	3,400.0	0.0	0.0	0.0	0.00	0.00	0.00
3,500.0	0.00	0.00	3,500.0	0.0	0.0	0.0	0.00	0.00	0.00
3,600.0	0.00	0.00	3,600.0	0.0	0.0	0.0	0.00	0.00	0.00
3,700.0	0.00	0.00	3,700.0	0.0	0.0	0.0	0.00	0.00	0.00
3,800.0	0.00	0.00	3,800.0	0.0	0.0	0.0	0.00	0.00	0.00
3,900.0	0.00	0.00	3,900.0	0.0	0.0	0.0	0.00	0.00	0.00
4,000.0	0.00	0.00	4,000.0	0.0	0.0	0.0	0.00	0.00	0.00
4,100.0	0.00	0.00	4,100.0	0.0	0.0	0.0	0.00	0.00	0.00
4,200.0	0.00	0.00	4,200.0	0.0	0.0	0.0	0.00	0.00	0.00
4,300.0	0.00	0.00	4,300.0	0.0	0.0	0.0	0.00	0.00	0.00
4,400.0	0.00	0.00	4,400.0	0.0	0.0	0.0	0.00	0.00	0.00
4,500.0	0.00	0.00	4,500.0	0.0	0.0	0.0	0.00	0.00	0.00
4,600.0	0.00	0.00	4,600.0	0.0	0.0	0.0	0.00	0.00	0.00
4,700.0	0.00	0.00	4,700.0	0.0	0.0	0.0	0.00	0.00	0.00
4,800.0	0.00	0.00	4,800.0	0.0	0.0	0.0	0.00	0.00	0.00
4,900.0	0.00	0.00	4,900.0	0.0	0.0	0.0	0.00	0.00	0.00
5,000.0	0.00	0.00	5,000.0	0.0	0.0	0.0	0.00	0.00	0.00
5,100.0	0.00	0.00	5,100.0	0.0	0.0	0.0	0.00	0.00	0.00
5,200.0	0.00	0.00	5,200.0	0.0	0.0	0.0	0.00	0.00	0.00

# Planning Report

Database:	Hobbs	Local Co-ordinate Reference:	Site Derringer 18 B2MP Fed 1H
Company:	Mewbourne Oil Company	TVD Reference:	WELL @ 3272.0usft (Original Well Elev)
Project:	Eddy County, New Mexico	MD Reference:	WELL @ 3272.0usft (Original Well Elev)
Site:	Derringer 18 B2MP Fed 1H	North Reference:	Grid
Well:	Sec 18, T20S, R29E	Survey Calculation Method:	Minimum Curvature
Wellbore:	BHL: 500 FSL & 330 FEL		
Design:	Design #1		

Planned Survey										
Measured Depth (usft)	Inclination (°)	Azimuth (°)	Vertical Depth (usft)	+N/-S (usft)	+E/-W (usft)	Vertical Section (usft)	Dogleg Rate (°/100usft)	Build Rate (°/100usft)	Turn Rate (°/100usft)	
5,300.0	0.00	0.00	5,300.0	0.0	0.0	0.0	0.00	0.00	0.00	
5,400.0	0.00	0.00	5,400.0	0.0	0.0	0.0	0.00	0.00	0.00	
5,500.0	0.00	0.00	5,500.0	0.0	0.0	0.0	0.00	0.00	0.00	
5,600.0	0.00	0.00	5,600.0	0.0	0.0	0.0	0.00	0.00	0.00	
5,700.0	0.00	0.00	5,700.0	0.0	0.0	0.0	0.00	0.00	0.00	
5,800.0	0.00	0.00	5,800.0	0.0	0.0	0.0	0.00	0.00	0.00	
5,900.0	0.00	0.00	5,900.0	0.0	0.0	0.0	0.00	0.00	0.00	
6,000.0	0.00	0.00	6,000.0	0.0	0.0	0.0	0.00	0.00	0.00	
6,100.0	0.00	0.00	6,100.0	0.0	0.0	0.0	0.00	0.00	0.00	
6,200.0	0.00	0.00	6,200.0	0.0	0.0	0.0	0.00	0.00	0.00	
6,300.0	0.00	0.00	6,300.0	0.0	0.0	0.0	0.00	0.00	0.00	
6,400.0	0.00	0.00	6,400.0	0.0	0.0	0.0	0.00	0.00	0.00	
6,500.0	0.00	0.00	6,500.0	0.0	0.0	0.0	0.00	0.00	0.00	
6,600.0	0.00	0.00	6,600.0	0.0	0.0	0.0	0.00	0.00	0.00	
6,700.0	0.00	0.00	6,700.0	0.0	0.0	0.0	0.00	0.00	0.00	
6,800.0	0.00	0.00	6,800.0	0.0	0.0	0.0	0.00	0.00	0.00	
6,900.0	0.00	0.00	6,900.0	0.0	0.0	0.0	0.00	0.00	0.00	
7,000.0	0.00	0.00	7,000.0	0.0	0.0	0.0	0.00	0.00	0.00	
7,100.0	0.00	0.00	7,100.0	0.0	0.0	0.0	0.00	0.00	0.00	
7,179.5	0.00	0.00	7,179.5	0.0	0.0	0.0	0.00	0.00	0.00	
KOP @ 7180										
7,200.0	2.46	87.31	7,200.0	0.0	0.4	0.4	12.00	12.00	0.00	
7,300.0	14.46	87.31	7,298.7	0.7	15.1	15.1	12.00	12.00	0.00	
7,400.0	26.45	87.31	7,392.2	2.3	49.9	50.0	12.00	12.00	0.00	
7,500.0	38.45	87.31	7,476.5	4.9	103.4	103.6	12.00	12.00	0.00	
7,600.0	50.45	87.31	7,547.7	8.1	173.3	173.5	12.00	12.00	0.00	
7,700.0	62.44	87.31	7,602.9	12.0	256.4	256.6	12.00	12.00	0.00	
7,800.0	74.44	87.31	7,639.6	16.4	349.1	349.5	12.00	12.00	0.00	
7,900.0	86.44	87.31	7,656.2	21.0	447.4	447.9	12.00	12.00	0.00	
7,920.1	88.85	87.31	7,657.0	21.9	467.5	468.0	12.00	12.00	0.00	
7,920.3	88.85	87.31	7,657.0	21.9	467.7	468.2	0.00	0.00	0.00	
LP: 330 FSL & 772 FWL										
8,000.0	88.85	87.31	7,658.6	25.7	547.3	547.9	0.00	0.00	0.00	
8,100.0	88.85	87.31	7,660.6	30.4	647.1	647.9	0.00	0.00	0.00	
8,200.0	88.85	87.31	7,662.6	35.0	747.0	747.8	0.00	0.00	0.00	
8,300.0	88.85	87.31	7,664.6	39.7	846.9	847.8	0.00	0.00	0.00	
8,400.0	88.85	87.31	7,666.6	44.4	946.8	947.8	0.00	0.00	0.00	
8,500.0	88.85	87.31	7,668.7	49.1	1,046.6	1,047.8	0.00	0.00	0.00	
8,600.0	88.85	87.31	7,670.7	53.8	1,146.5	1,147.8	0.00	0.00	0.00	
8,700.0	88.85	87.31	7,672.7	58.5	1,246.4	1,247.7	0.00	0.00	0.00	
8,800.0	88.85	87.31	7,674.7	63.1	1,346.2	1,347.7	0.00	0.00	0.00	
8,900.0	88.85	87.31	7,676.7	67.8	1,446.1	1,447.7	0.00	0.00	0.00	
9,000.0	88.85	87.31	7,678.7	72.5	1,546.0	1,547.7	0.00	0.00	0.00	
9,100.0	88.85	87.31	7,680.7	77.2	1,645.8	1,647.7	0.00	0.00	0.00	
9,200.0	88.85	87.31	7,682.7	81.9	1,745.7	1,747.6	0.00	0.00	0.00	
9,300.0	88.85	87.31	7,684.7	86.6	1,845.6	1,847.6	0.00	0.00	0.00	
9,400.0	88.85	87.31	7,686.7	91.2	1,945.5	1,947.6	0.00	0.00	0.00	
9,500.0	88.85	87.31	7,688.7	95.9	2,045.3	2,047.6	0.00	0.00	0.00	
9,600.0	88.85	87.31	7,690.8	100.6	2,145.2	2,147.6	0.00	0.00	0.00	
9,700.0	88.85	87.31	7,692.8	105.3	2,245.1	2,247.5	0.00	0.00	0.00	
9,800.0	88.85	87.31	7,694.8	110.0	2,344.9	2,347.5	0.00	0.00	0.00	
9,900.0	88.85	87.31	7,696.8	114.7	2,444.8	2,447.5	0.00	0.00	0.00	
10,000.0	88.85	87.31	7,698.8	119.3	2,544.7	2,547.5	0.00	0.00	0.00	
10,100.0	88.85	87.31	7,700.8	124.0	2,644.5	2,647.5	0.00	0.00	0.00	

# Planning Report

Database: Hobbs  
 Company: Mewbourne Oil Company  
 Project: Eddy County, New Mexico  
 Site: Derringer 18 B2MP Fed 1H  
 Well: Sec 18, T20S, R29E  
 Wellbore: BHL: 500 FSL & 330 FEL  
 Design: Design #1

Local Co-ordinate Reference: Site Derringer 18 B2MP Fed 1H  
 TVD Reference: WELL @ 3272.0usft (Original Well Elev)  
 MD Reference: WELL @ 3272.0usft (Original Well Elev)  
 North Reference: Grid  
 Survey Calculation Method: Minimum Curvature

## Planned Survey

Measured Depth (usft)	Inclination (°)	Azimuth (°)	Vertical Depth (usft)	+N/-S (usft)	+E/-W (usft)	Vertical Section (usft)	Dogleg Rate (°/100usft)	Build Rate (°/100usft)	Turn Rate (°/100usft)
10,200.0	88.85	87.31	7,702.8	128.7	2,744.4	2,747.4	0.00	0.00	0.00
10,300.0	88.85	87.31	7,704.8	133.4	2,844.3	2,847.4	0.00	0.00	0.00
10,400.0	88.85	87.31	7,706.8	138.1	2,944.2	2,947.4	0.00	0.00	0.00
10,500.0	88.85	87.31	7,708.8	142.8	3,044.0	3,047.4	0.00	0.00	0.00
10,600.0	88.85	87.31	7,710.9	147.5	3,143.9	3,147.3	0.00	0.00	0.00
10,700.0	88.85	87.31	7,712.9	152.1	3,243.8	3,247.3	0.00	0.00	0.00
10,800.0	88.85	87.31	7,714.9	156.8	3,343.6	3,347.3	0.00	0.00	0.00
10,900.0	88.85	87.31	7,716.9	161.5	3,443.5	3,447.3	0.00	0.00	0.00
11,000.0	88.85	87.31	7,718.9	166.2	3,543.4	3,547.3	0.00	0.00	0.00
11,100.0	88.85	87.31	7,720.9	170.9	3,643.2	3,647.2	0.00	0.00	0.00
11,200.0	88.85	87.31	7,722.9	175.6	3,743.1	3,747.2	0.00	0.00	0.00
11,300.0	88.85	87.31	7,724.9	180.2	3,843.0	3,847.2	0.00	0.00	0.00
11,400.0	88.85	87.31	7,726.9	184.9	3,942.9	3,947.2	0.00	0.00	0.00
11,500.0	88.85	87.31	7,728.9	189.6	4,042.7	4,047.2	0.00	0.00	0.00
11,600.0	88.85	87.31	7,730.9	194.3	4,142.6	4,147.1	0.00	0.00	0.00
11,700.0	88.85	87.31	7,733.0	199.0	4,242.5	4,247.1	0.00	0.00	0.00
11,800.0	88.85	87.31	7,735.0	203.7	4,342.3	4,347.1	0.00	0.00	0.00
11,900.0	88.85	87.31	7,737.0	208.3	4,442.2	4,447.1	0.00	0.00	0.00
11,901.2	88.85	87.31	7,737.0	208.4	4,443.4	4,448.3	0.00	0.00	0.00

BHL: 500 FSL & 330 FEL

## Design Targets

Target Name	hit/miss target	Dip Angle (°)	Dip Dir (°)	TVD (usft)	+N/-S (usft)	+E/-W (usft)	Northing (usft)	Easting (usft)	Latitude	Longitude
SL: 300 FSL & 305 FWL	- plan hits target center	0.00	0.00	0.0	0.0	0.0	570,034.00	565,482.80	32° 34' 1.023 N	104° 7' 14.797 W
KOP @ 7180	- plan hits target center	0.00	0.00	7,179.5	0.0	0.0	570,034.00	565,482.80	32° 34' 1.023 N	104° 7' 14.797 W
LP: 330 FSL & 772 FWL	- plan misses target center by 9.0usft at 7920.3usft MD (7657.0 TVD, 21.9 N, 467.7 E)	0.00	0.00	7,657.0	30.9	467.3	570,064.95	565,950.10	32° 34' 1.320 N	104° 7' 9.335 W
BHL: 500 FSL & 330 FEL	- plan hits target center	0.00	0.00	7,737.0	208.4	4,443.4	570,242.40	569,926.20	32° 34' 2.994 N	104° 6' 22.868 W

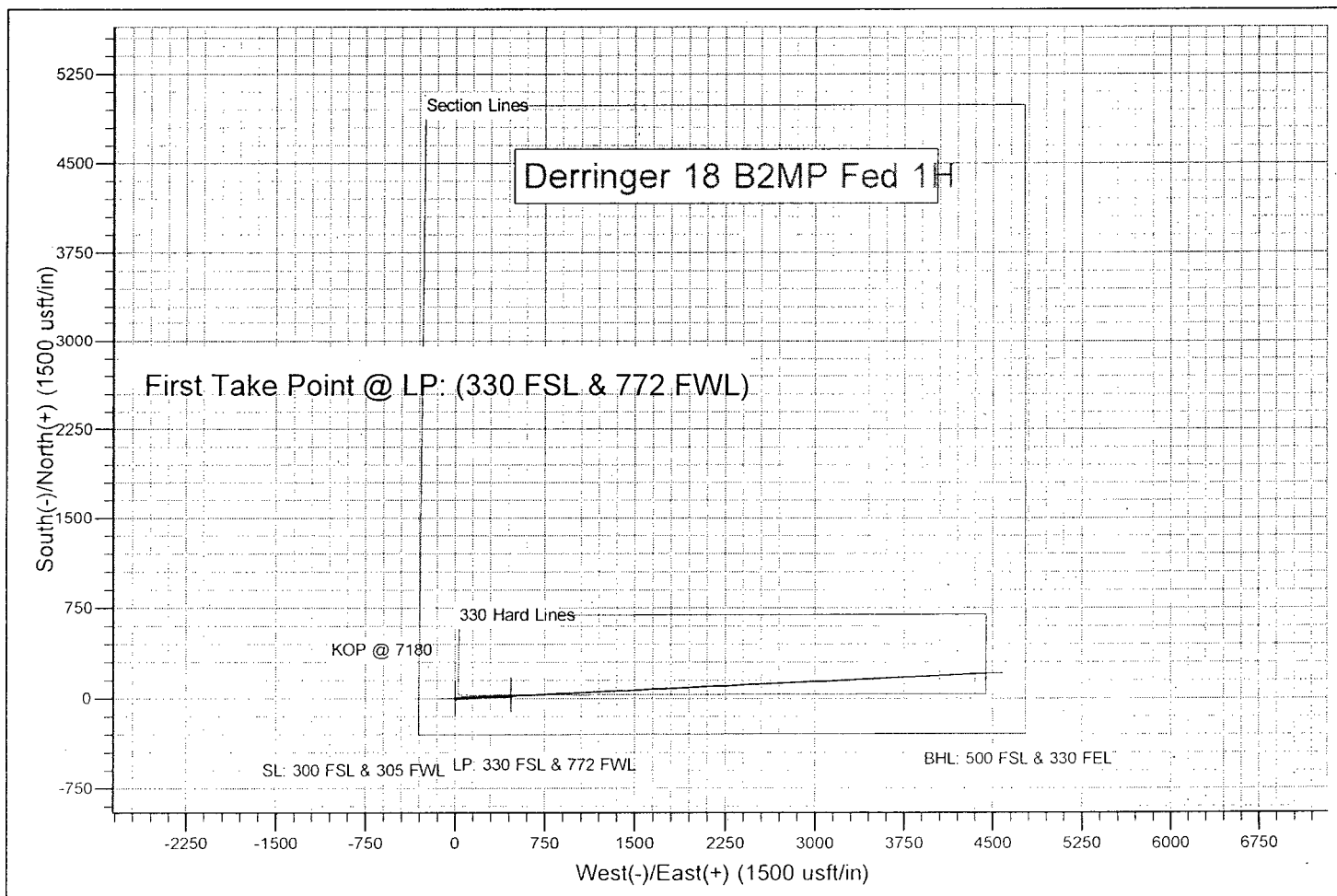
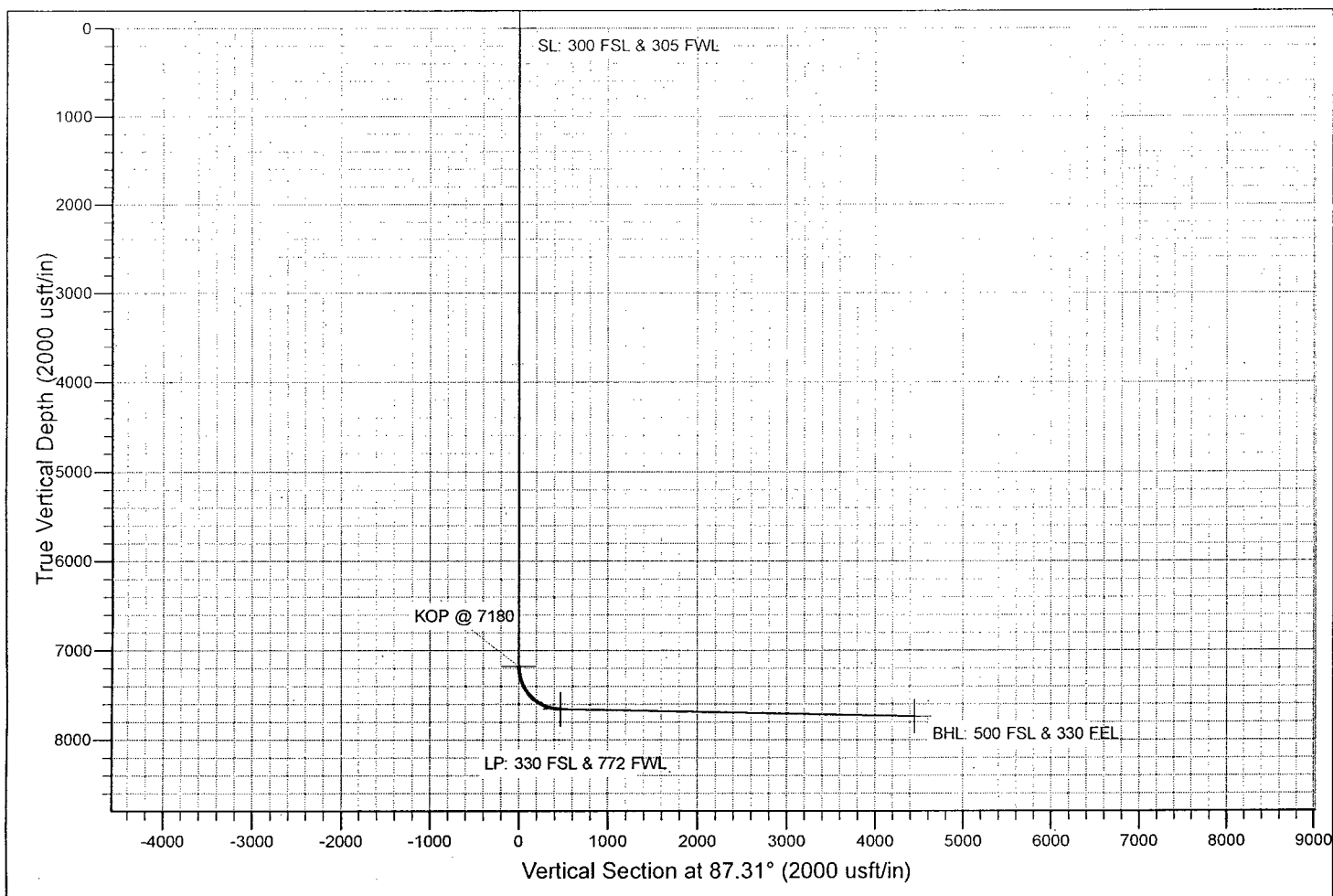

**Notes Regarding Blowout Preventer**

**Mewbourne Oil Company**

Derringer 18 B2MP Fed #1H

300' FSL & 305' FWL (SHL)

Sec 18-T20S-R29E

Eddy County, New Mexico

- I. Drilling nipple (bell nipple) to be constructed so that it can be removed without the use of a welder through the opening of the rotary table, with minimum internal diameter equal to blowout preventer bore.
- II. Blowout preventer and all fittings must be in good condition with a minimum 3000 psi working pressure on 9 5/8" and 7" casing.
- III. Safety valve must be available on the rig floor at all times with proper connections to install in the drill string. Valve must be full bore with minimum 3000 psi working pressure.
- IV. Equipment through which bit must pass shall be at least as large as internal diameter of the casing.
- V. A kelly cock shall be installed on the kelly at all times.

Blowout preventer closing equipment to include and accumulator of at least 40 gallon capacity, two independent sources of pressure on closing unit, and meet all other API specifications.

Exhibit 2

Derringer 18 B2MP Fed #1H

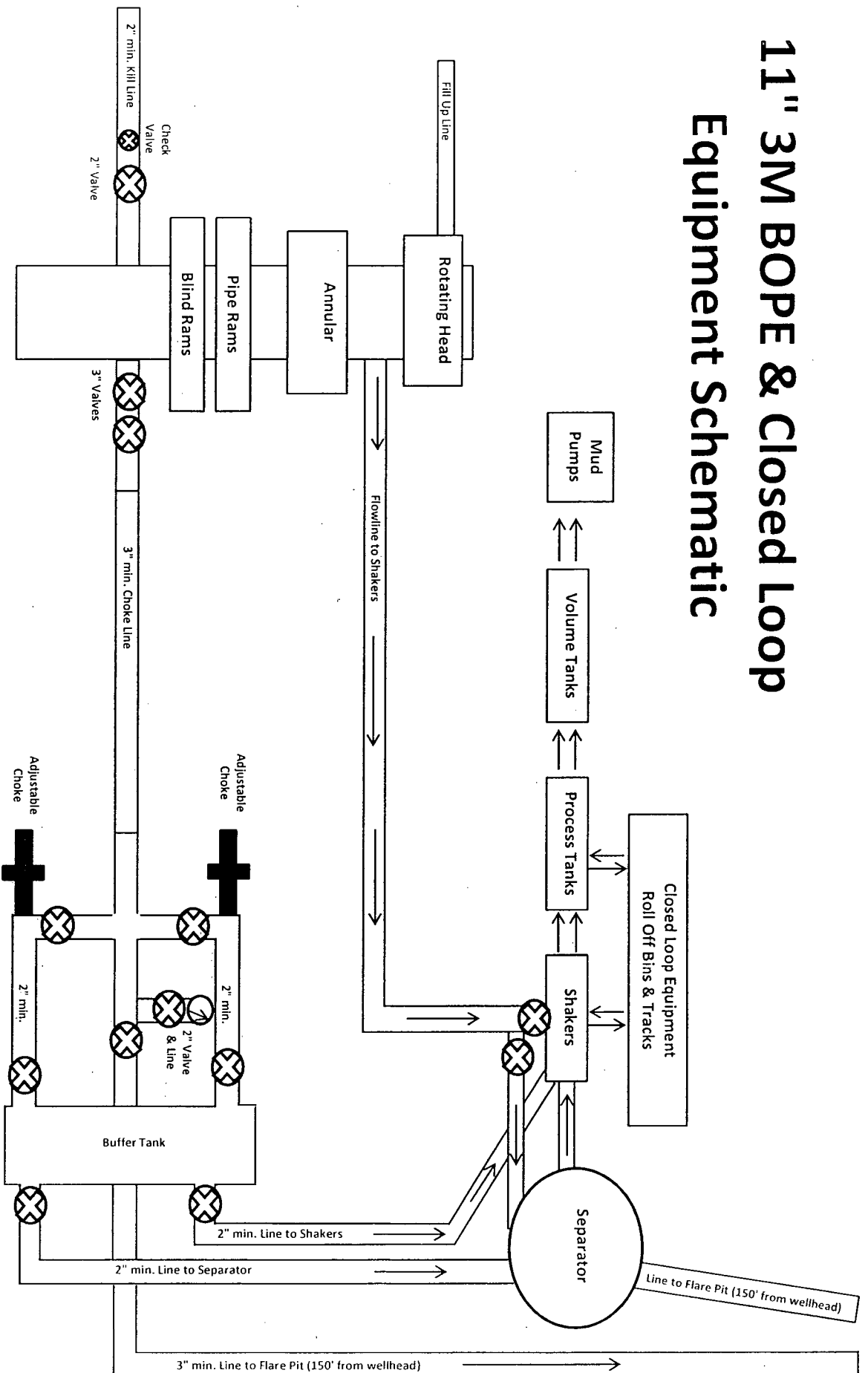

**Note:** All valves & lines on choke manifold are 3" unless otherwise noted. Exact manifold configuration may vary.

# 13 5/8" 2M BOPE & Closed Loop Equipment Schematic

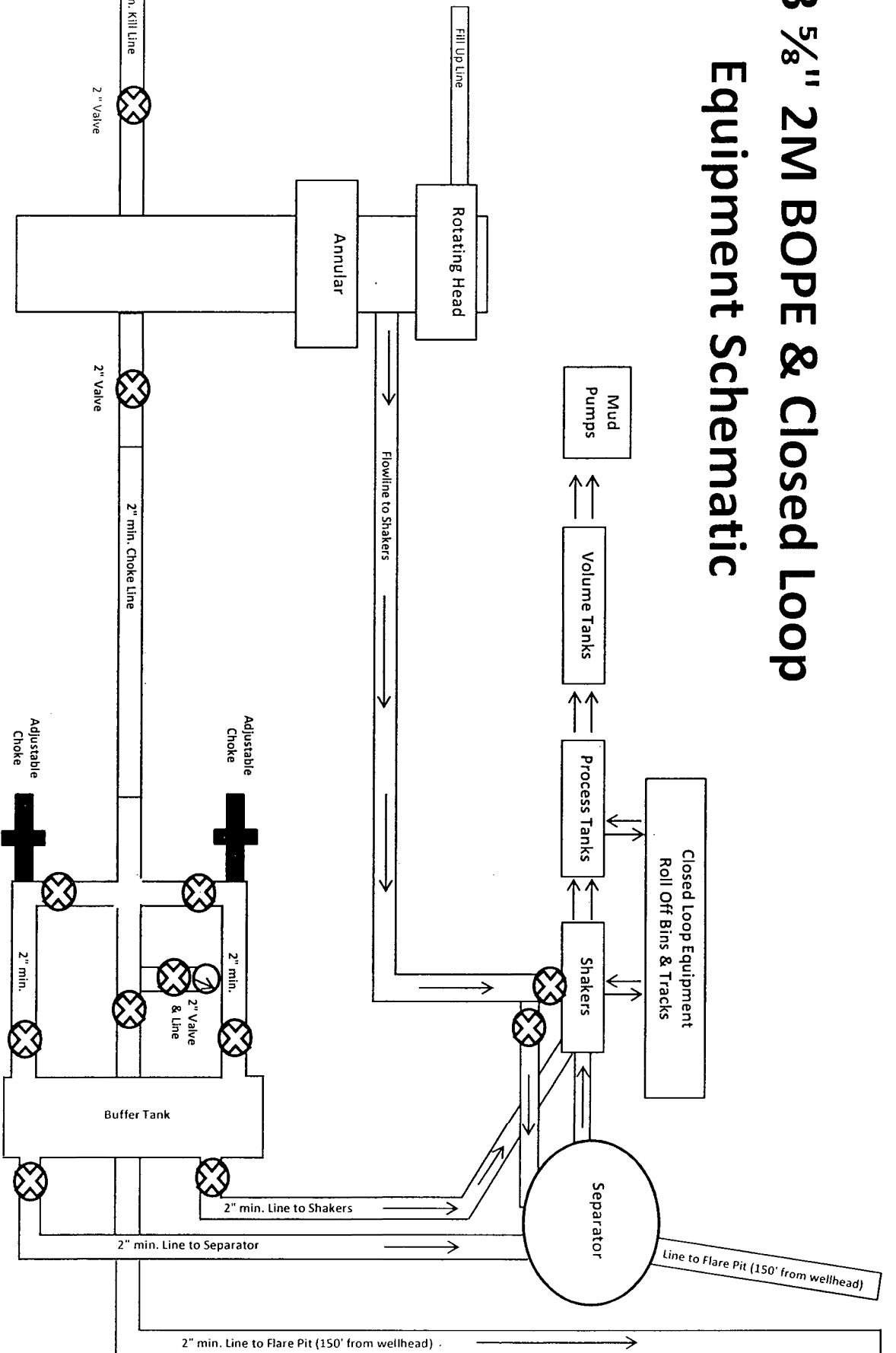

Exhibit 2A  
Derringer 18 B2MP Fed #1H

# 20" Diverter & Closed Loop Equipment Schematic

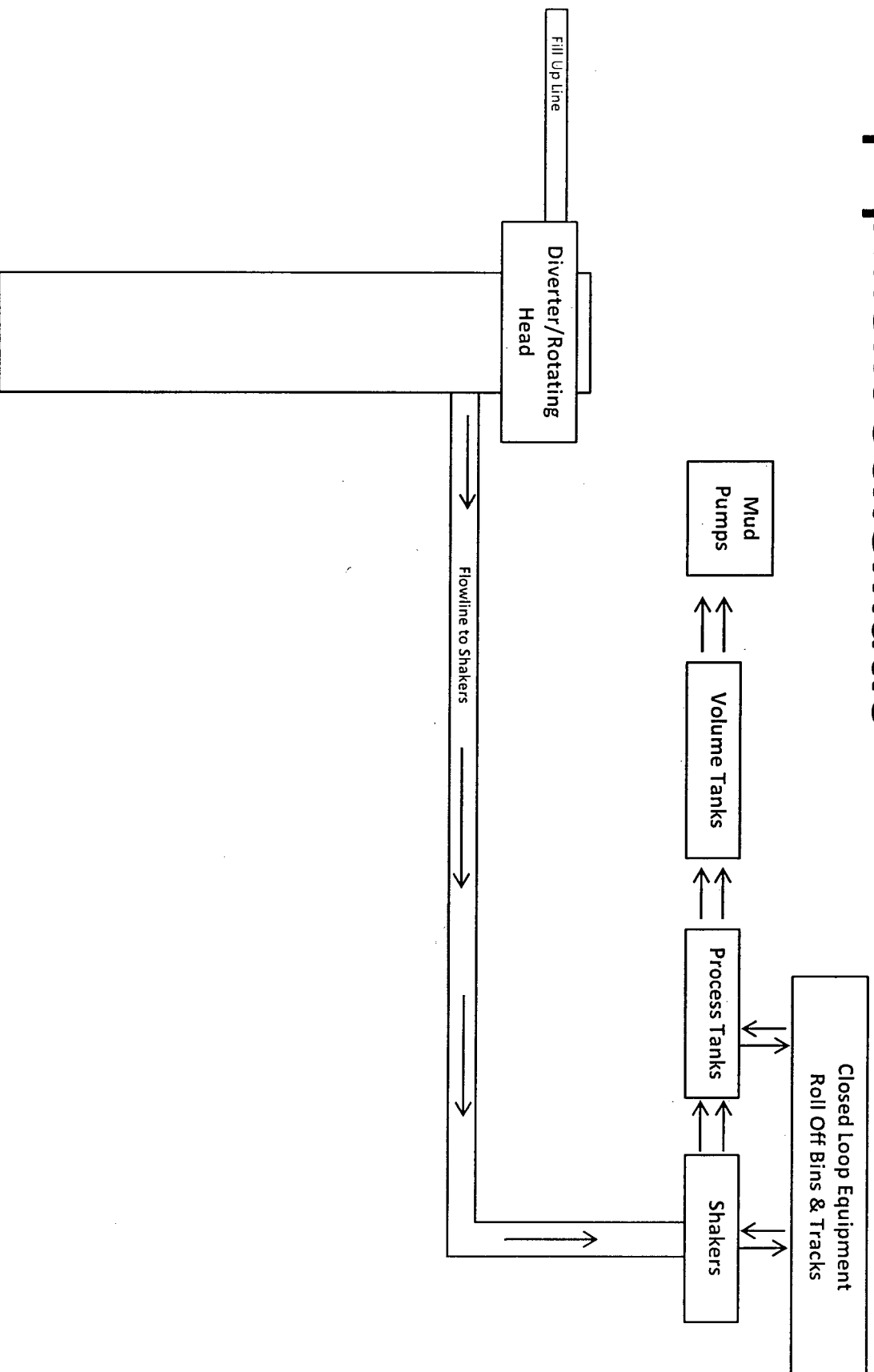

Exhibit 2B

Derringer 18 B2MP Federal #1H

# H2S Diagram

Exhibit "5"

Road

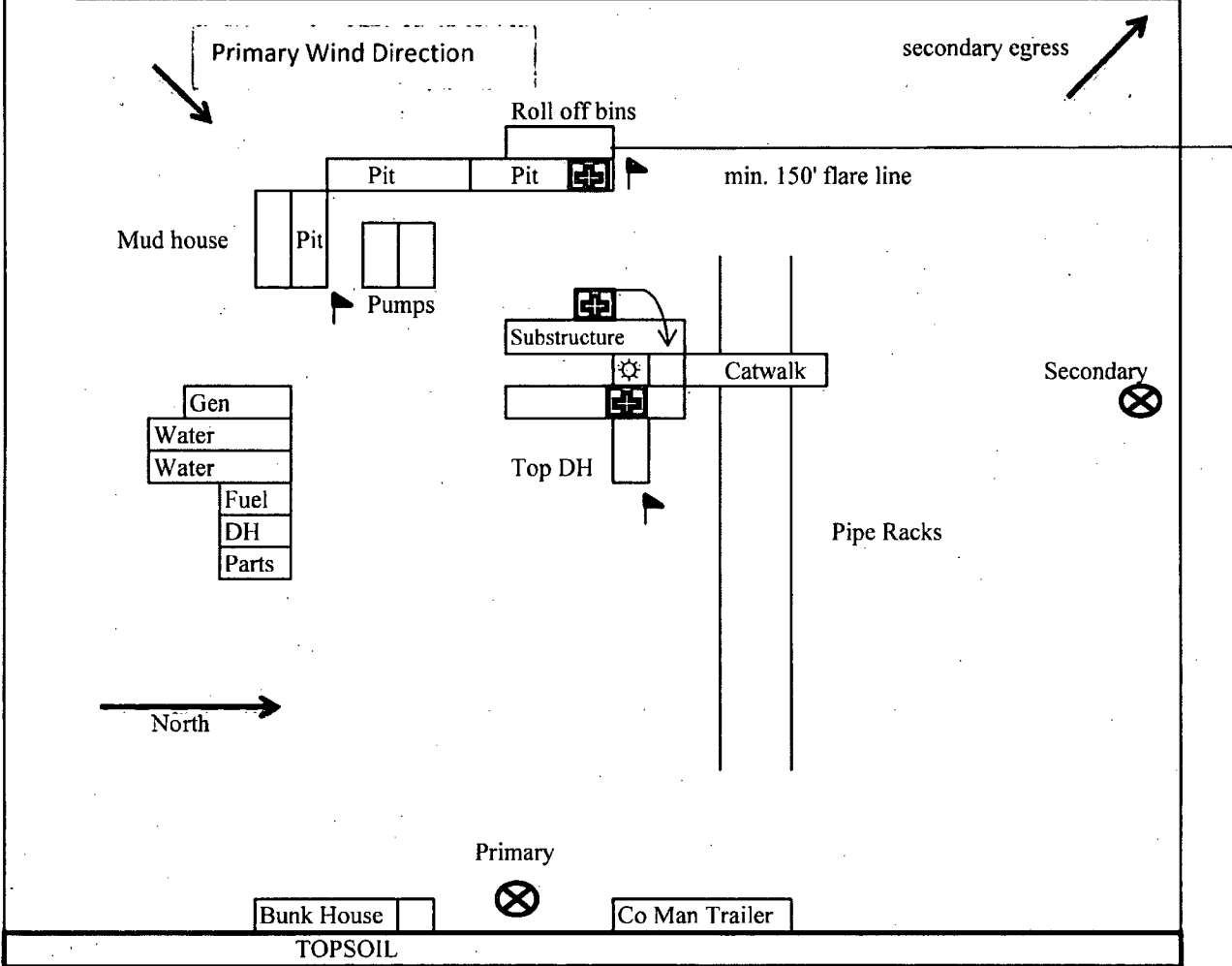

= Warning Signs



= Wind Markers



= H2S Monitors



= Safety Stations

Mewbourne Oil Company  
Derringer 18 B2MP Fed #1H  
300' FSL & 305' FWL  
Sec. 18 T20S R29E  
Eddy County, NM

Closed Loop Pad Dimensions 280' x 320'

Exhibit "6" Interim Reclaim

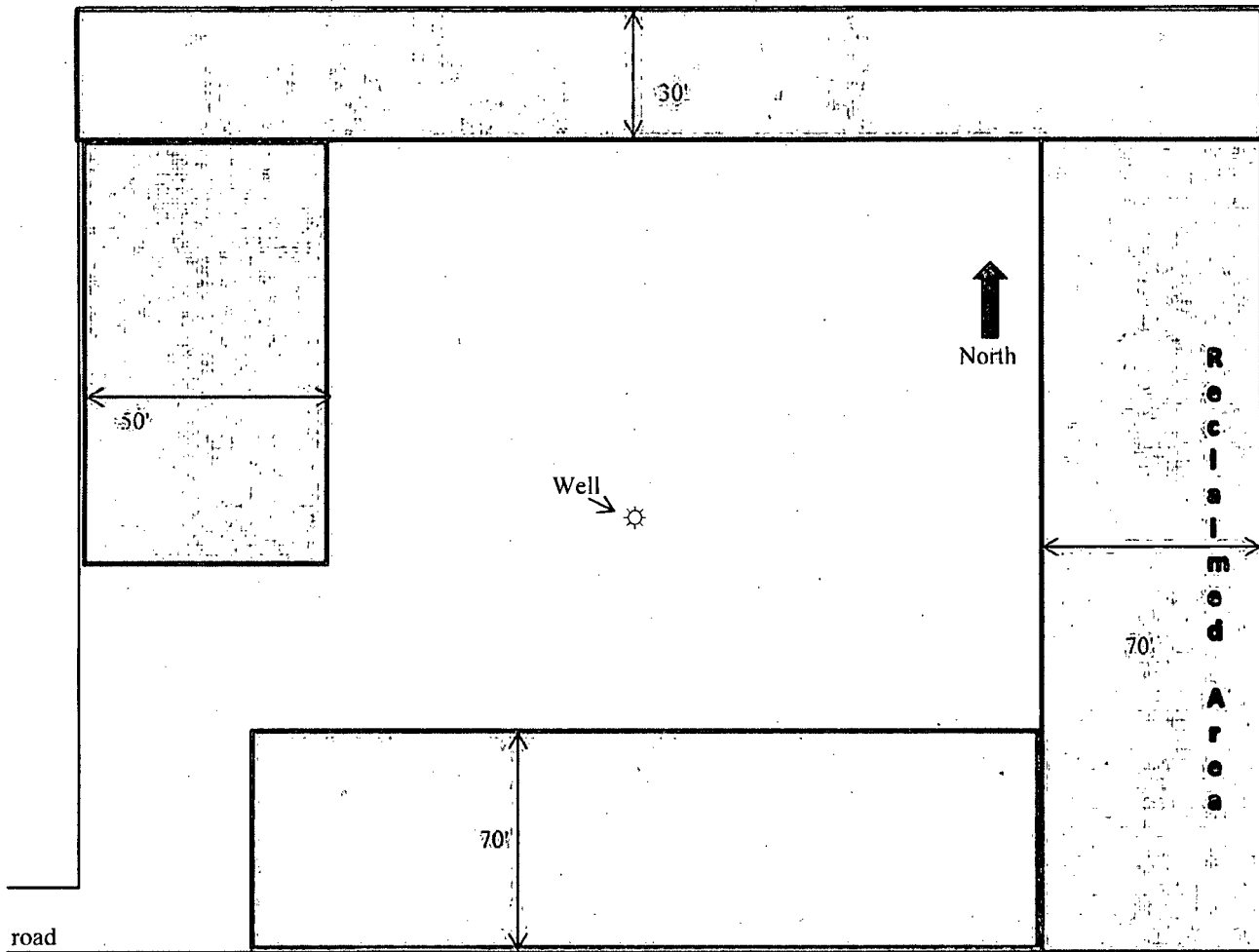

Mewbourne Oil Company  
Derringer 18 B2MP Fed #1H  
300 FSL & 305' FWL  
Sec. 18 T20S R29E  
Eddy Co. NM

MEWBOURNE OIL COMPANY  
P. O. BOX 7698  
TYLER, TEXAS 75711

Lease Derringer 18 B2MP Fed Well No 1H Location \_\_\_\_\_  
County Eddy ST NM Section 18 TwnShp 20S Rng 29E  
Section \_\_\_\_\_ Blk \_\_\_\_\_ Survey \_\_\_\_\_  
Filename \_\_\_\_\_ Page 1

API No. \_\_\_\_\_

DATE	DAILY REPORTS
FEB 8 2013	Met with Tanner Nygren (BLM) & WTC surveying & staked location @ 500' FSL & 150' FWL, Sec 18, T20S, R29E, Eddy Co. NM. This location was unacceptable due to a buried pipeline. Moved location to <b>300' FSL &amp; 305' FWL, Sec 18, T20S, R29E, Eddy Co. NM</b> (Elev @ 3252'). This appears to be a drillable location with pits to the W. Topsoil will be on East edge of location. No new road construction will be required. Flow line will follow existing roads to Derringer 18 Fed Com #2H battery. Will require archaeology study for location and road. Reclaim all sides of location as follows: N-50', E-70', S-70' & W-30'. (BCB)
SEP 30 2014	Changed well name from Derringer 18 MP Fed #1H to Derringer 18 B2MP Fed #1H.

**SURFACE USE PLAN OF OPERATIONS**  
**MEWBOURNE OIL COMPANY**

Derringer 18 B2MP Fed #1H  
300 FSL & 305 FWL (SHL)  
Sec. 18 – T20S-R29E  
Eddy County, New Mexico

**Introduction**

This plan is submitted with Form 3160-3, Application for Permit to Drill, Covering the above described well. The purpose of this plan is to describe the location of the proposed well, the proposed construction activities and operations plan, the magnitude of the surface disturbance involved, and the procedures to be followed in restoring the surface so that a complete appraisal can be made of the environmental impact associated with the proposed operations.

**1. Existing Roads**

- a. The existing access road route to the proposed project is depicted on Exhibit 3E. Improvements to the driving surface will be done where necessary. No new surface disturbance will be done, unless otherwise noted in the New or Reconstructed Access Roads section of this surface use plan.
- b. The existing oil and gas roads utilized to access the proposed project will be maintained by crowning, clearing ditches, and fixing potholes. All existing structures on the entire access route such as cattleguards; other range improvement projects, culverts, etc. will be properly repaired or replaced if they are damaged or have deteriorated beyond practical use.
- c. Mewbourne Oil Co. will cooperate with other operators in the maintenance of lease roads.

**2. New or Reconstructed Access Roads**

- a. An access road will be needed for this proposed project. See the survey plat(s) for the location of the access road.
- b. The length of access road needed to be constructed for this proposed project is about 38.6 feet.
- c. The access road will be 14 feet wide and will be constructed with 6 inches of compacted caliche. A 25 foot wide area would be needed to construct the road.
- d. When the road travels on fairly level ground, the road will be crowned and ditched with a 2% slope from the tip of the road crown to the edge of the driving surface. The ditches will be 3 feet wide with 3:1 slopes.
- e. The access road will be constructed with a ditch on each side of the road.
- f. The maximum grade for the access road will be 5 percent.
- g. If the road is longer than 1,000 feet, turnouts will be constructed with an interval of 1,000 feet. Turnouts will be intervisible and will be 10 feet wide and 100 feet long.
- h. Low water crossings will be constructed where drainages cross the access road.

- i. Construction of new or reconstructed roads, on surface under the jurisdiction of the Bureau of Land Management will include ditching, draining, crowning and capping or sloping and dipping the roadbed as necessary to provide a well-drained and safe road.
- j. An appropriately sized cattle guard will be installed where the proposed access road crosses a fence line.
- k. A BLM right-of-way grant is needed for the construction of this access road and one will be acquired prior to construction.
- l. Lead-off ditches will be constructed for the proposed access road, but will not extend more than 15 feet outside the road edge.

### **3. Location of Existing Wells**

- a. Exhibit 4, 4A of the APD depicts all known wells within a one mile radius of the proposed well.

### **4. Location of Existing and/or Proposed Production Facilities**

- a. All permanent, lasting more than 6 months, above ground structures including but not limited to pumpjacks, storage tanks, pipeline risers, meter housing, etc. that are not subject to safety requirements will be painted a non-reflective paint color that blends in with the surrounding landscape. The paint color will be one of the colors from the BLM Standard Environmental Colors chart selected by the BLM authorized officer.
- b. All proposed production facilities that are located on the well pad will be strategically placed to allow for maximum interim reclamation, recontouring, and revegetation of the well location.
- c. Production from the proposed well will be transported to the production facility located on the Derringer 18 Fed Com #2H well location. The location of the well is as follows: 2150' FNL & 330' FWL, Sec. 18 T20S R29E.
- d. A pipeline to transport production will be installed from the proposed well to the existing production facility.
  - i. Mewbourne Oil Co. plans to install about 1,750 feet of surface pipeline.
  - ii. Mewbourne Oil Co. plans to install a 2 7/8 inch surface steel pipeline from the proposed well to the production facility. The working pressure of the pipeline will be about 125 psi. If the pipeline route follows an existing road, the surface pipeline will be installed no farther than 15 feet from the edge of the road. All construction and maintenance activity will use the existing road where available.
  - iii. Exhibit 3 depicts the proposed production pipeline route from the well to the production facility.

- e. If any plans change regarding the production facility or other infrastructure (pipeline, electric line, etc.), we will submit a sundry notice or right of way (if applicable) prior to installation of construction.
- f. An electric line is onsite for MOC to tie into.

## **5. Location and Types of Water**

- a. The well will be drilled with a combination of fresh water and brine water based mud systems. The water will be obtained from commercial suppliers in the area and/or hauled to the location by transport trucks over existing and proposed roads as identified above in this surface use plan.

## **6. Construction Materials**

- a. Construction material that will be used to build the well pad and road will be caliche.
- b. The construction contractor will be solely responsible for securing construction materials required for this operation and paying any royalties that may be required on those materials.
- c. Obtaining caliche: One way of obtaining caliche to build locations and roads will be by "turning over" the location. This means, caliche will be obtained from the actual well site. A caliche permit will be obtained from BLM prior to obtaining caliche. Amount of caliche will vary for each pad. The procedure below has been approved by BLM personnel:
  - i. The top 6 inches of topsoil is pushed off and stockpiled along the side of the location.
  - ii. An approximate 160' X 160' area is used within the proposed well site to remove caliche.
  - iii. Subsoil is removed and stockpiled within the surveyed well pad.
  - iv. When caliche is found, material will be stock piled within the pad site to build the location and road.
  - v. Then subsoil is pushed back in the hole and caliche is spread accordingly across entire location and road.
  - vi. Once well is drilled, the stock piled top soil will be used for interim reclamation and spread along areas where caliche is picked up and the location size is reduced.
  - vii. Neither caliche, nor subsoil will be stock piled outside of the well pad. Topsoil will be stockpiled along the edge of the pad as depicted in the Well Site Layout or survey plat.

In the event that no caliche is found onsite, caliche will be hauled in from a BLM, state, or private mineral pit. A BLM mineral material permit will be acquired prior to obtaining any mineral material from BLM pits or land.

## **7. Methods of Handling Waste**

- a. The well will be drilled utilizing a closed loop system. Drill cuttings will be properly contained in steel tanks and taken to an NMOCD approved disposal facility.
- b. Drilling fluids and produced oil and water from the well during completion operations will be stored safely in closed containers and disposed of properly in an NMOCD approved disposal facility.
- c. Garbage and trash produced during drilling and completion operations will be collected in trash containers and disposed of properly at a state approved site. All trash on and around the well site will be collected for disposal.
- d. All human waste and grey water from drilling and completion operations will be properly contained and disposed of properly at a disposal facility.
- e. After drilling and completion operations, trash, chemicals, salts, frac sand and other waste material will be removed and disposed of properly at a disposal site.

## **8. Ancillary Facilities**

- a. No ancillary facilities will be needed for this proposed project.

## **9. Well Site Layout**

- a. The proposed drilling pad to be built was staked and surveyed by a professional surveyor. The attached survey plat of the well site depicts the drilling pad layout as staked.
- b. A title of a well site diagram is **Exhibit 5**. This diagram depicts the rig layout.
- c. In areas to be heavily disturbed, the top 6 inches of soil material, will be stripped and stockpiled on the perimeter of the well location to keep topsoil viable, and to make redistribution of topsoil more efficient during interim reclamation. Stockpiled topsoil should include vegetative material. Topsoil will be clearly segregated and stored separately from subsoils. Contaminated soil will not be stockpiled, but properly treated and handled prior to topsoil salvaging.

## **10. Plans for Surface Reclamation**

Within 90 days of cessation of drilling and completion operations, all equipment not necessary for production operations will be removed. The location will be cleaned of all

trash and junk to assure the well site is left as aesthetically pleasing as reasonably possible.

**a. Interim Reclamation (well pad)**

- i. Interim reclamation will be performed on the well site after the well is drilled and completed. **Exhibit 6** depicts the location and dimensions of the planned interim reclamation for the well site.
- ii. The well location and surrounding areas will be cleared of, and maintained free of, all materials, trash, and equipment not required for production.
- iii. In areas planned for interim reclamation, all the surfacing material will be removed and returned to the original mineral pit or recycled to repair or build roads and well pads.
- iv. The areas planned for interim reclamation will then be recontoured to the original contour if feasible, or if not feasible, to an interim contour that blends with the surrounding topography as much as possible. Where applicable, the fill material of the well pad will be backfilled into the cut to bring the area back to the original contour. The interim cut and fill slopes prior to re-seeding will not be steeper than a 3:1 ratio, unless the adjacent native topography is steeper. Note: Constructed slopes may be much steeper during drilling, but will be recontoured to the above ratios during interim reclamation.
- v. Topsoil will be evenly respread and aggressively revegetated over the entire disturbed area not needed for all-weather operations including cuts & fills. To seed the area, the proper BLM seed mixture, free of noxious weeds, will be used. Final seedbed preparation will consist of contour cultivating to a depth of 4 to 6 inches within 24 hours prior to seeding, dozer tracking, or other imprinting in order to break the soil crust and create seed germination micro-sites.
- vi. Proper erosion control methods will be used on the area to control erosion, runoff and siltation of the surrounding area.
- vii. The interim reclamation will be monitored periodically to ensure that vegetation has reestablished and that erosion and invasive/noxious weeds are controlled.

**b. Final Reclamation (well pad, buried pipelines, etc.)**

- i. Prior to final reclamation procedures, the well pad, road, and surrounding area will be cleared of material, trash, and equipment.
- ii. All surfacing material will be removed and returned to the original mineral pit or recycled to repair or build roads and well pads.
- iii. All disturbed areas, including roads, pipelines, pads, production facilities, and interim reclaimed areas will be recontoured to the contour existing prior to initial construction or a contour that blends indistinguishably with

the surrounding landscape. Topsoil that was spread over the interim reclamation areas will be stockpiled prior to recontouring. The topsoil will be redistributed evenly over the entire disturbed site to ensure successful revegetation.

- iv. After all the disturbed areas have been properly prepared, the areas will be seeded with the proper BLM seed mixture, free of noxious weeds. Final seedbed preparation will consist of contour cultivating to a depth of 4 to 6 inches within 24 hours prior to seeding, dozer tracking, or other imprinting in order to break the soil crust and create seed germination micro-sites.
- v. Proper erosion control methods will be used on the entire area to control erosion, runoff and siltation of the surrounding area.
- vi. All unused equipment and structures including pipelines, electric line poles, tanks, etc. that serviced the well will be removed.
- vii. All reclaimed areas will be monitored periodically to ensure that revegetation occurs, that the area is not redisturbed, and that erosion and invasive/noxious weeds are controlled.

**Interim reclamation will be accomplished within 6 months of well completion. Final reclamation will be accomplished within 6 months of abandonment.**

### **11. Surface Ownership**

- a. The surface ownership of the proposed project is federal.

### **12. Other Information**

- a. No other information is needed at this time.

### **13. Operator's Representative**

- a. Through APD approval, drilling, completion and production operations:

**Robin Terrell, District Manager**  
Mewbourne Oil Company  
PO Box 5270  
Hobbs, NM 88241  
575-393-5905

## Mewbourne Oil Company

PO Box 5270  
Hobbs, NM 88241  
(575) 393-5905

I hereby certify that I, or someone under my direct supervision, have inspected the drill site and access route proposed herein; that I am familiar with the conditions which currently exist; that I have full knowledge of State and Federal laws applicable to this operation; that the statements made in this APD package are, to the best of my knowledge, true and correct; and that the work associated with the operations proposed herein will be performed in conformity with this APD package and the terms and conditions under which it is approved. I also certify that I, or the company I represent, am responsible for the operations conducted under this application. These statements are subject to the provisions of 18 U.S.C. 1001 for the filing of false statements.

Executed this 30 day of Sept., 2014.

Name: Robin Terrell

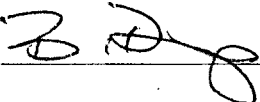
Signature:  FOR RT

Position Title: Hobbs District Manager

Address: PO Box 5270, Hobbs NM 88241

Telephone: 575-393-5905

E-mail: rterrell@mewbourne.com

## PECOS DISTRICT CONDITIONS OF APPROVAL

<b>OPERATOR'S NAME:</b>	Mewbourne Oil Company
<b>LEASE NO.:</b>	NMNM-01165
<b>WELL NAME &amp; NO.:</b>	Derringer 18 B2MP Federal 1H
<b>SURFACE HOLE FOOTAGE:</b>	0300' FSL & 0305' FWL
<b>BOTTOM HOLE FOOTAGE:</b>	0500' FSL & 0330' FEL
<b>LOCATION:</b>	Section 18, T. 20 S., R 29 E., NMPM
<b>COUNTY:</b>	Eddy County, New Mexico

### TABLE OF CONTENTS

Standard Conditions of Approval (COA) apply to this APD. If any deviations to these standards exist or special COAs are required, the section with the deviation or requirement will be checked below.

- ☐ **General Provisions**
- ☐ **Permit Expiration**
- ☐ **Archaeology, Paleontology, and Historical Sites**
- ☐ **Noxious Weeds**
- ☒ **Special Requirements**
  - Cave/Karst
- ☐ **Construction**
  - Notification
  - Topsoil
  - Closed Loop System
  - Federal Mineral Material Pits
  - Well Pads
  - Roads
- ☐ **Road Section Diagram**
- ☒ **Drilling**
  - Cement Requirements
  - H2S Requirements
  - High Cave/Karst
  - Capitan Reef
  - Logging Requirements
  - Waste Material and Fluids
- ☒ **Production (Post Drilling)**
  - Well Structures & Facilities
  - Pipelines
- ☐ **Interim Reclamation**
- ☐ **Final Abandonment & Reclamation**

## **I. GENERAL PROVISIONS**

The approval of the Application For Permit To Drill (APD) is in compliance with all applicable laws and regulations: 43 Code of Federal Regulations 3160, the lease terms, Onshore Oil and Gas Orders, Notices To Lessees, New Mexico Oil Conservation Division (NMOCD) Rules, National Historical Preservation Act As Amended, and instructions and orders of the Authorized Officer. Any request for a variance shall be submitted to the Authorized Officer on Form 3160-5, Sundry Notices and Report on Wells.

## **II. PERMIT EXPIRATION**

If the permit terminates prior to drilling and drilling cannot be commenced within 60 days after expiration, an operator is required to submit Form 3160-5, Sundry Notices and Reports on Wells, requesting surface reclamation requirements for any surface disturbance. However, if the operator will be able to initiate drilling within 60 days after the expiration of the permit, the operator must have set the conductor pipe in order to allow for an extension of 60 days beyond the expiration date of the APD. (Filing of a Sundry Notice is required for this 60 day extension.)

## **III. ARCHAEOLOGICAL, PALEONTOLOGY & HISTORICAL SITES**

Any cultural and/or paleontological resource discovered by the operator or by any person working on the operator's behalf shall immediately report such findings to the Authorized Officer. The operator is fully accountable for the actions of their contractors and subcontractors. The operator shall suspend all operations in the immediate area of such discovery until written authorization to proceed is issued by the Authorized Officer. An evaluation of the discovery shall be made by the Authorized Officer to determine the appropriate actions that shall be required to prevent the loss of significant cultural or scientific values of the discovery. The operator shall be held responsible for the cost of the proper mitigation measures that the Authorized Officer assesses after consultation with the operator on the evaluation and decisions of the discovery. Any unauthorized collection or disturbance of cultural or paleontological resources may result in a shutdown order by the Authorized Officer.

## **IV. NOXIOUS WEEDS**

The operator shall be held responsible if noxious weeds become established within the areas of operations. Weed control shall be required on the disturbed land where noxious weeds exist, which includes the roads, pads, associated pipeline corridor, and adjacent land affected by the establishment of weeds due to this action. The operator shall consult with the Authorized Officer for acceptable weed control methods, which include following EPA and BLM requirements and policies.

## **V. SPECIAL REQUIREMENT(S)**

### **Cave/Karst Surface Mitigation**

The following stipulations will be applied to minimize impacts during construction, drilling and production.

#### **Construction:**

In the advent that any underground voids are opened up during construction activities, construction activities will be halted and the BLM will be notified immediately.

#### **No Blasting:**

No blasting will be utilized for pad construction. The pad will be constructed and leveled by adding the necessary fill and caliche.

#### **Pad Berming:**

The pad will be bermed to prevent oil, salt, and other chemical contaminants from leaving the pad

#### **Closed Mud System Using Steel Tanks with All Fluids and Cuttings Hauled Off.**

A closed mud system using steel tanks for all cuttings and fluids is required. All fluids and cuttings will be hauled off site for disposal. No pits are allowed.

#### **Tank Battery Liners and Berms:**

Tank battery locations will be lined and bermed. A 20 mil permanent liner will be installed with a 4 oz. felt backing to prevent tears or punctures. Tank battery berms must be large enough to contain 1 ½ times the content of the largest tank.

#### **Leak Detection System:**

A method of detecting leaks is required. The method could incorporate gauges to measure loss, siting valves and lines so they can be visually inspected, or installing electronic sensors to alarm when a leak is present. Leak detection plan will be submitted to BLM for approval.

#### **Automatic Shut-off Systems:**

Automatic shut off, check valves, or similar systems will be installed for pipelines and tanks to minimize the effects of catastrophic line failures used in production or drilling.

### **Cave/Karst Subsurface Mitigation**

The following stipulations will be applied to protect cave/karst and ground water concerns:

#### **Rotary Drilling with Fresh Water:**

Fresh water will be used as a circulating medium in zones where caves or karst features are expected. SEE ALSO: Drilling COAs for this well.

**Directional Drilling:**

Kick off for directional drilling will occur at least 100 feet below the bottom of the cave occurrence zone. SEE ALSO: Drilling COAs for this well.

**Lost Circulation:**

ALL lost circulation zones from the surface to the base of the cave occurrence zone will be logged and reported in the drilling report.

Regardless of the type of drilling machinery used, if a void of four feet or more and circulation losses greater than 70 percent occur simultaneously while drilling in any cave-bearing zone, the BLM will be notified immediately by the operator. The BLM will assess the situation and work with the operator on corrective actions to resolve the problem.

**Abandonment Cementing:**

Upon well abandonment in high cave karst areas additional plugging conditions of approval may be required. The BLM will assess the situation and work with the operator to ensure proper plugging of the wellbore.

**Pressure Testing:**

Annual pressure monitoring will be performed by the operator on all casing annuli and reported in a sundry notice. If the test results indicated a casing failure has occurred, remedial action will be undertaken to correct the problem to the BLM's approval.

## **VI. CONSTRUCTION**

### **A. NOTIFICATION**

The BLM shall administer compliance and monitor construction of the access road and well pad. Notify the Carlsbad Field Office at (575) 234-5909 at least 3 working days prior to commencing construction of the access road and/or well pad.

When construction operations are being conducted on this well, the operator shall have the approved APD and Conditions of Approval (COA) on the well site and they shall be made available upon request by the Authorized Officer.

### **B. TOPSOIL**

The operator shall strip the top portion of the soil (root zone) from the entire well pad area and stockpile the topsoil along the edge of the well pad as depicted in the APD. The root zone is typically six (6) inches in depth. All the stockpiled topsoil will be redistributed over the interim reclamation areas. Topsoil shall not be used for berming the pad or facilities. For final reclamation, the topsoil shall be spread over the entire pad area for seeding preparation.

Other subsoil (below six inches) stockpiles must be completely segregated from the topsoil stockpile. Large rocks or subsoil clods (not evident in the surrounding terrain) must be buried within the approved area for interim and final reclamation.

### **C. CLOSED LOOP SYSTEM**

Tanks are required for drilling operations: No Pits.

The operator shall properly dispose of drilling contents at an authorized disposal site.

### **D. FEDERAL MINERAL MATERIALS PIT**

Payment shall be made to the BLM prior to removal of any federal mineral materials. Call the Carlsbad Field Office at (575) 234-5972.

### **E. WELL PAD SURFACING**

Surfacing of the well pad is not required.

If the operator elects to surface the well pad, the surfacing material may be required to be removed at the time of reclamation. The well pad shall be constructed in a manner which creates the smallest possible surface disturbance, consistent with safety and operational needs.

### **F. EXCLOSURE FENCING (CELLARS & PITS)**

**Exclosure Fencing**

The operator will install and maintain exclosure fencing for all open well cellars to prevent access to public, livestock, and large forms of wildlife before and after drilling operations until the pit is free of fluids and the operator initiates backfilling. (For examples of exclosure fencing design, refer to BLM's Oil and Gas Gold Book, Exclosure Fence Illustrations, Figure 1, Page 18.)

**G. ON LEASE ACCESS ROADS****Road Width**

The access road shall have a driving surface that creates the smallest possible surface disturbance and does not exceed fourteen (14) feet in width. The maximum width of surface disturbance, when constructing the access road, shall not exceed twenty-five (25) feet.

**Surfacing**

Surfacing material is not required on the new access road driving surface. If the operator elects to surface the new access road or pad, the surfacing material may be required to be removed at the time of reclamation.

Where possible, no improvements should be made on the unsurfaced access road other than to remove vegetation as necessary, road irregularities, safety issues, or to fill low areas that may sustain standing water.

The Authorized Officer reserves the right to require surfacing of any portion of the access road at any time deemed necessary. Surfacing may be required in the event the road deteriorates, erodes, road traffic increases, or it is determined to be beneficial for future field development. The surfacing depth and type of material will be determined at the time of notification.

**Crowning**

Crowning shall be done on the access road driving surface. The road crown shall have a grade of approximately 2% (i.e., a 1" crown on a 14' wide road). The road shall conform to Figure 1; cross section and plans for typical road construction.

**Ditching**

Ditching shall be required on both sides of the road.

**Turnouts**

Vehicle turnouts shall be constructed on the road. Turnouts shall be intervisible with interval spacing distance less than 1000 feet. Turnouts shall conform to Figure 1; cross section and plans for typical road construction.

**Drainage**

Drainage control systems shall be constructed on the entire length of road (e.g. ditches, sidehill outsloping and insloping, lead-off ditches, culvert installation, and low water crossings).

A typical lead-off ditch has a minimum depth of 1 foot below and a berm of 6 inches above natural ground level. The berm shall be on the down-slope side of the lead-off ditch.

#### **Cross Section of a Typical Lead-off Ditch**

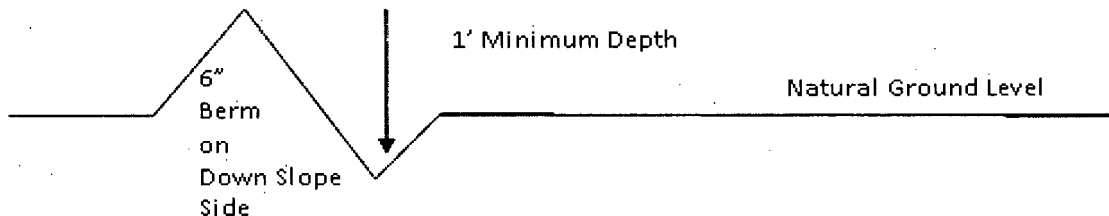

All lead-off ditches shall be graded to drain water with a 1 percent minimum to 3 percent maximum ditch slope. The spacing interval are variable for lead-off ditches and shall be determined according to the formula for spacing intervals of lead-off ditches, but may be amended depending upon existing soil types and centerline road slope (in %);

#### **Formula for Spacing Interval of Lead-off Ditches**

Example - On a 4% road slope that is 400 feet long, the water flow shall drain water into a lead-off ditch. Spacing interval shall be determined by the following formula:

$$400 \text{ foot road with } 4\% \text{ road slope: } \frac{400'}{4\%} + 100' = 200' \text{ lead-off ditch interval}$$

#### **Cattleguards**

An appropriately sized cattleguard sufficient to carry out the project shall be installed and maintained at fence/road crossings. Any existing cattleguards on the access road route shall be repaired or replaced if they are damaged or have deteriorated beyond practical use. The operator shall be responsible for the condition of the existing cattleguards that are in place and are utilized during lease operations.

#### **Fence Requirement**

Where entry is granted across a fence line, the fence shall be braced and tied off on both sides of the passageway prior to cutting. The operator shall notify the private surface landowner or the grazing allotment holder prior to crossing any fences.

#### **Public Access**

Public access on this road shall not be restricted by the operator without specific written approval granted by the Authorized Officer.

## Construction Steps

1. Salvage topsoil
2. Construct road

3. Redistribute topsoil
4. Revegetate slopes

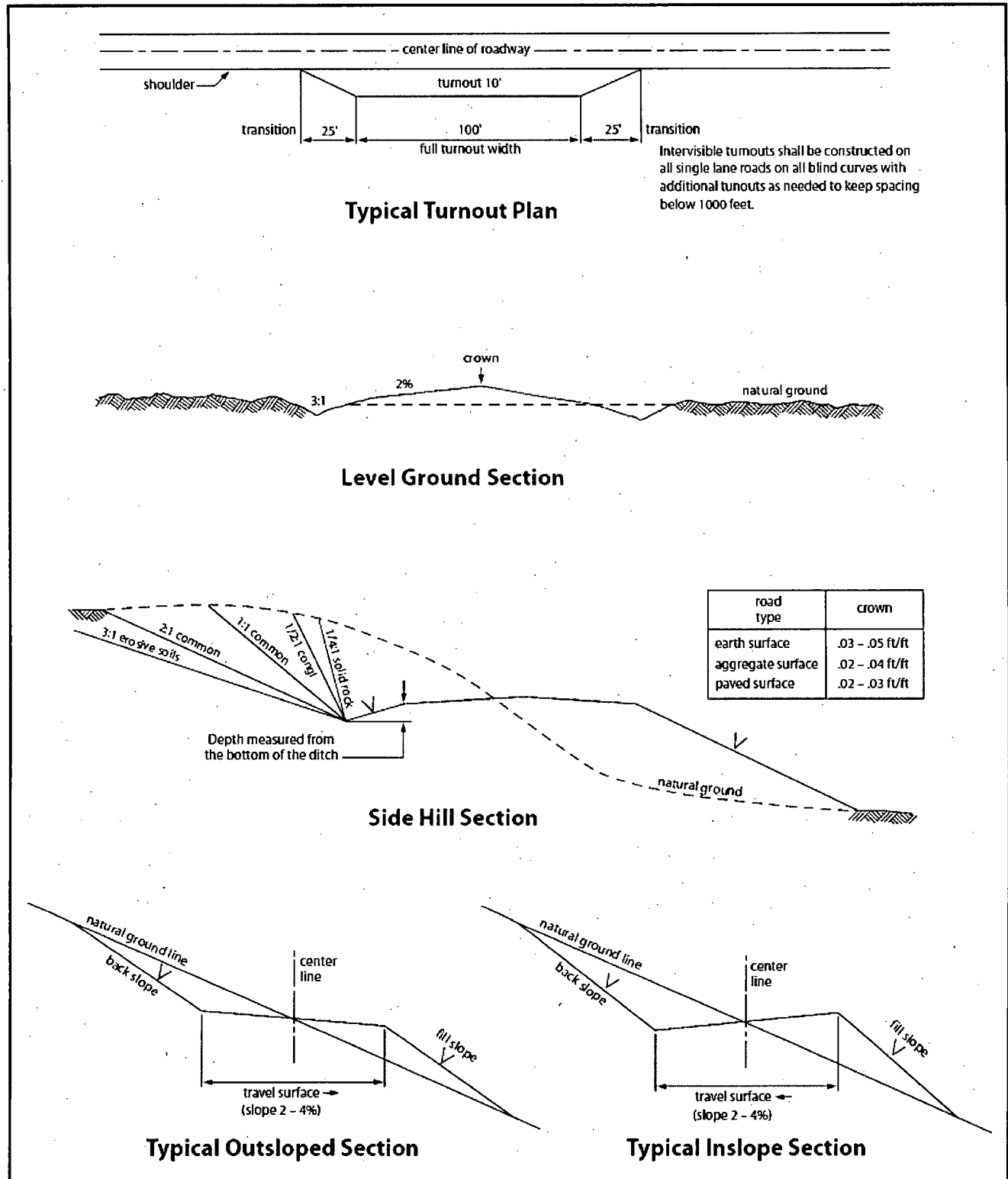

Figure 1. Cross-sections and plans for typical road sections representative of BLM resource or FS local and higher-class roads.

## VII. DRILLING

### A. DRILLING OPERATIONS REQUIREMENTS

The BLM is to be notified in advance for a representative to witness:

- a. Spudding well (minimum of 24 hours)
- b. Setting and/or Cementing of all casing strings (minimum of 4 hours)
- c. BOPE tests (minimum of 4 hours)

☒ **Eddy County**

Call the Carlsbad Field Office, 620 East Greene St., Carlsbad, NM 88220,  
(575) 361-2822

1. A Hydrogen Sulfide (H<sub>2</sub>S) Drilling Plan shall be activated 500 feet prior to drilling into the Yates formation. **As a result, the Hydrogen Sulfide area must meet Onshore Order 6 requirements, which includes equipment and personnel/public protection items. If Hydrogen Sulfide is encountered, please provide measured values and formations to the BLM.**
2. Unless the production casing has been run and cemented or the well has been properly plugged, the drilling rig shall not be removed from over the hole without prior approval. **If the drilling rig is removed without approval – an Incident of Non-Compliance will be written and will be a “Major” violation.**
3. Floor controls are required for 3M or Greater systems. These controls will be on the rig floor, unobstructed, readily accessible to the driller and will be operational at all times during drilling and/or completion activities. Rig floor is defined as the area immediately around the rotary table; the area immediately above the substructure on which the draw works is located, this does not include the dog house or stairway area.
4. **The record of the drilling rate along with the GR/N well log run from TD to surface (horizontal well – vertical portion of hole) shall be submitted to the BLM office as well as all other logs run on the borehole 30 days from completion. If available, a digital copy of the logs is to be submitted in addition to the paper copies. The Rustler top and top and bottom of Salt are to be recorded on the Completion Report.**

### B. CASING

Changes to the approved APD casing program need prior approval if the items substituted are of lesser grade or different casing size or are Non-API. The Operator can exchange the components of the proposal with that of superior strength (i.e. changing from J-55 to N-80, or from 36# to 40#). Changes to the approved cement program need prior approval if the altered cement plan has less volume or strength or if the changes are substantial (i.e. Multistage tool, ECP, etc.). The initial wellhead installed on the well will remain on the well with spools used as needed.

**Centralizers required on surface casing per Onshore Order 2.III.B.1.f.**

**Wait on cement (WOC) for Water Basin:**

After cementing but before commencing any tests, the casing string shall stand cemented under pressure until both of the following conditions have been met: 1) cement reaches a minimum compressive strength of 500 psi at the shoe, 2) until cement has been in place at least 8 hours. WOC time will be recorded in the driller's log. See individual casing strings for details regarding lead cement slurry requirements.

No pea gravel permitted for remedial or fall back remedial without prior authorization from the BLM engineer.

**High Cave/Karst**

**Capitan Reef**

Possible water flows in the Artesia Group, Salado, and Capitan Reef.

Possibility of lost circulation in the Artesia Group, Rustler, Capitan Reef, and Delaware.

**A MINIMUM OF TWO CASING STRINGS CEMENTED TO SURFACE IS REQUIRED IN HIGH CAVE/KARST AREAS. THE CEMENT MUST BE IN A SOLID SHEATH. THEREFORE, ONE INCH OPERATIONS ARE NOT SUFFICIENT TO PROTECT CAVE KARST RESOURCES. A CASING DESIGN THAT HAS A ONE INCH JOB PERFORMED DOES NOT COUNT AS A SOLID SHEATH.**

1. The **20** inch surface casing shall be set at approximately **375** feet (a minimum of 25 feet into the Rustler Anhydrite and above the salt) and cemented to the surface.
  - a. If cement does not circulate to the surface, the appropriate BLM office shall be notified and a temperature survey utilizing an electronic type temperature survey with surface log readout will be used or a cement bond log shall be run to verify the top of the cement. Temperature survey will be run a minimum of six hours after pumping cement and ideally between 8-10 hours after completing the cement job.
  - b. **Wait on cement (WOC) time for a primary cement job is to include the lead cement slurry.**
  - c. Wait on cement (WOC) time for a remedial job will be a minimum of 4 hours after bringing cement to surface or 500 pounds compressive strength, whichever is greater.
  - d. If cement falls back, remedial cementing will be done prior to drilling out that string.
2. The minimum required fill of cement behind the **13-3/8** inch 1<sup>st</sup> intermediate casing, which shall be set at approximately **1100** feet (**base of the Yates formation**), is:

- ☒ Cement to surface. If cement does not circulate see B.1.a, c-d above. **Wait on cement (WOC) time for a primary cement job is to include the lead**

**cement slurry due to cave/karst. Excess calculates to negative 2% - Additional cement will be required.**

3. The minimum required fill of cement behind the 9-5/8 inch 2<sup>nd</sup> intermediate casing, which shall be set at approximately **2950 feet (base of the Capitan Reef)**, is:

**Operator has proposed DV tool. DV tool shall be set a minimum of 50' below previous shoe and a minimum of 200' above current shoe. Operator shall submit sundry if DV tool depth cannot be set in this range. If an ECP is used, it is to be set a minimum of 50' below the shoe to provide cement across the shoe. If it cannot be set below the shoe, a CBL shall be run to verify cement coverage.**

- a. First stage to DV tool:

☒ Cement to circulate. If cement does not circulate, contact the appropriate BLM office before proceeding with second stage cement job. Operator should have plans as to how they will achieve circulation on the next stage.

- b. Second stage above DV tool:

☒ Cement to surface. If cement does not circulate see B.1.a, c-d above. **Wait on cement (WOC) time for a primary cement job is to include the lead cement slurry due to Capitan Reef. Excess calculates to negative 5% - Additional cement will be required.**

**Centralizers required on horizontal leg, must be type for horizontal service and a minimum of one every other joint.**

4. The minimum required fill of cement behind the 5-1/2 inch production casing is:  
☒ Cement should tie-back at least **50 feet above the Capitan Reef**. Operator shall provide method of verification. **Excess calculates to 24% - Additional cement may be required.**
5. If hardband drill pipe is rotated inside casing, returns will be monitored for metal. If metal is found in samples, drill pipe will be pulled and rubber protectors which have a larger diameter than the tool joints of the drill pipe will be installed prior to continuing drilling operations.

#### **C. PRESSURE CONTROL**

1. All blowout preventer (BOP) and related equipment (BOPE) shall comply with well control requirements as described in Onshore Oil and Gas Order No. 2 and API RP 53 Sec. 17.
2. **A variance is granted for the use of a diverter on the 20" surface casing.**

3. Minimum working pressure of the blowout preventer (BOP) and related equipment (BOPE) required for drilling below the 13-3/8 1<sup>st</sup> intermediate casing shoe shall be **2000 (2M) psi (Installing 2M Annular)**.
4. Minimum working pressure of the blowout preventer (BOP) and related equipment (BOPE) required for drilling below the 9-5/8 2<sup>nd</sup> intermediate casing shoe shall be **3000 (3M) psi**.
5. The appropriate BLM office shall be notified a minimum of 4 hours in advance for a representative to witness the tests.
  - a. In a water basin, for all casing strings utilizing slips, these are to be set as soon as the crew and rig are ready and any fallback cement remediation has been done. The casing cut-off and BOP installation can be initiated four hours after installing the slips, which will be approximately six hours after bumping the plug. For those casing strings not using slips, the minimum wait time before cut-off is eight hours after bumping the plug. BOP/BOPE testing can begin after cut-off or once cement reaches 500 psi compressive strength (including lead when specified), whichever is greater. However, if the float does not hold, cut-off cannot be initiated until cement reaches 500 psi compressive strength (including lead when specified).
  - b. The tests shall be done by an independent service company utilizing a test plug **not a cup or J-packer**.
  - c. The test shall be run on a 5000 psi chart for a 2-3M BOP/BOP, on a 10000 psi chart for a 5M BOP/BOPE and on a 15000 psi chart for a 10M BOP/BOPE. If a linear chart is used, it shall be a one hour chart. A circular chart shall have a maximum 2 hour clock. If a twelve hour or twenty-four hour chart is used, tester shall make a notation that it is run with a two hour clock.
  - d. The results of the test shall be reported to the appropriate BLM office.
  - e. All tests are required to be recorded on a calibrated test chart. **A copy of the BOP/BOPE test chart and a copy of independent service company test will be submitted to the appropriate BLM office.**
  - f. The BOP/BOPE test shall include a low pressure test from 250 to 300 psi. The test will be held for a minimum of 10 minutes if test is done with a test plug and 30 minutes without a test plug. This test shall be performed prior to the test at full stack pressure.

#### **D. DRILL STEM TEST**

If drill stem tests are performed, Onshore Order 2.III.D shall be followed.

#### **E. WASTE MATERIAL AND FLUIDS**

All waste (i.e. drilling fluids, trash, salts, chemicals, sewage, gray water, etc.) created as a result of drilling operations and completion operations shall be safely contained and disposed of properly at a waste disposal facility. No waste material or fluid shall be disposed of on the well location or surrounding area.

Porto-johns and trash containers will be on-location during fracturing operations or any other crew-intensive operations.

**JAM 032415**

## **VIII. PRODUCTION (POST DRILLING)**

### **A. WELL STRUCTURES & FACILITIES**

#### **Placement of Production Facilities**

Production facilities should be placed on the well pad to allow for maximum interim recontouring and revegetation of the well location.

#### **Exclosure Netting (Open-top Tanks)**

Immediately following active drilling or completion operations, the operator will take actions necessary to prevent wildlife and livestock access, including avian wildlife, to all open-topped tanks that contain or have the potential to contain salinity sufficient to cause harm to wildlife or livestock, hydrocarbons, or Resource Conservation and Recovery Act of 1976-exempt hazardous substances. At a minimum, the operator will net, screen, or cover open-topped tanks to exclude wildlife and livestock and prevent mortality. If the operator uses netting, the operator will cover and secure the open portion of the tank to prevent wildlife entry. The operator will net, screen, or cover the tanks until the operator removes the tanks from the location or the tanks no longer contain substances that could be harmful to wildlife or livestock. Use a maximum netting mesh size of 1 ½ inches. The netting must not be in contact with fluids and must not have holes or gaps.

#### **Chemical and Fuel Secondary Containment and Exclosure Screening**

The operator will prevent all hazardous, poisonous, flammable, and toxic substances from coming into contact with soil and water. At a minimum, the operator will install and maintain an impervious secondary containment system for any tank or barrel containing hazardous, poisonous, flammable, or toxic substances sufficient to contain the contents of the tank or barrel and any drips, leaks, and anticipated precipitation. The operator will dispose of fluids within the containment system that do not meet applicable state or U. S. Environmental Protection Agency livestock water standards in accordance with state law; the operator must not drain the fluids to the soil or ground. The operator will design, construct, and maintain all secondary containment systems to prevent wildlife and livestock exposure to harmful substances. At a minimum, the operator will install effective wildlife and livestock exclosure systems such as fencing, netting, expanded metal mesh, lids, and grate covers. Use a maximum netting mesh size of 1 ½ inches.

#### **Open-Vent Exhaust Stack Exclosures**

The operator will construct, modify, equip, and maintain all open-vent exhaust stacks on production equipment to prevent birds and bats from entering, and to discourage perching, roosting, and nesting. (*Recommended exclosure structures on open-vent exhaust stacks are in the shape of a cone.*) Production equipment includes, but may not be limited to, tanks, heater-treaters, separators, dehydrators, flare stacks, in-line units, and compressor mufflers.

### **Containment Structures**

Proposed production facilities such as storage tanks and other vessels will have a secondary containment structure that is constructed to hold the capacity of 1.5 times the largest tank, plus freeboard to account for precipitation, unless more stringent protective requirements are deemed necessary.

### **Painting Requirement**

All above-ground structures including meter housing that are not subject to safety requirements shall be painted a flat non-reflective paint color, **Shale Green** from the BLM Standard Environmental Color Chart (CC-001: June 2008).

## **B. PIPELINES**

### **STANDARD STIPULATIONS FOR SURFACE INSTALLED PIPELINES**

**A copy of the Grant and attachments, including stipulations, survey plat(s) and/or map(s), shall be on location during construction. BLM personnel may request to review a copy of your permit during construction to ensure compliance with all stipulations.**

Holder agrees to comply with the following stipulations to the satisfaction of the Authorized Officer:

1. Holder shall indemnify the United States against any liability for damage to life or property arising from the occupancy or use of public lands under this grant.
2. Holder shall comply with all applicable Federal laws and regulations existing or hereafter enacted or promulgated. In any event, Holder shall comply with the Toxic Substances Control Act of 1976 as amended, 15 USC § 2601 *et seq.* (1982) with regard to any toxic substances that are used, generated by or stored on the right-of-way or on facilities authorized under this right-of-way grant (*see* 40 CFR, Part 702-799 and in particular, provisions on polychlorinated biphenyls, 40 CFR 761.1-761.193). Additionally, any release of toxic substances (leaks, spills, etc.) in excess of the reportable quantity established by 40 CFR, Part 117 shall be reported as required by the Comprehensive Environmental Response, Compensation, and Liability Act, section 102b. A copy of any report required or requested by any Federal agency or State government as a result of a reportable release or spill of any toxic substances shall be furnished to the Authorized Officer concurrent with the filing of the reports to the involved Federal agency or State government.
3. Holder agrees to indemnify the United States against any liability arising from the release of any hazardous substance or hazardous waste (as these terms are defined in the Comprehensive Environmental Response, Compensation and Liability Act of 1980, 42 U.S.C. § 9601, *et seq.* or the Resource Conservation and Recovery Act, 42 U.S.C. 6901, *et seq.*) on the Right-of-Way (unless the release or threatened release is wholly unrelated to activity of the Right-of-Way Holder's activity on the Right-of-Way), or resulting from

the activity of the Right-of-Way Holder on the Right-of-Way. This provision applies without regard to whether a release is caused by Holder, its agent, or unrelated third parties.

4. Holder shall be liable for damage or injury to the United States to the extent provided by 43 CFR Sec. 2883.1-4. Holder shall be held to a standard of strict liability for damage or injury to the United States resulting from pipe rupture, fire, or spills caused or substantially aggravated by any of the following within the right-of-way or permit area:

- a. Activities of Holder including, but not limited to: construction, operation, maintenance, and termination of the facility;
- b. Activities of other parties including, but not limited to:
  - (1) Land clearing
  - (2) Earth-disturbing and earth-moving work
  - (3) Blasting
  - (4) Vandalism and sabotage;
- c. Acts of God.

The maximum limitation for such strict liability damages shall not exceed one million dollars (\$1,000,000) for any one event, and any liability in excess of such amount shall be determined by the ordinary rules of negligence of the jurisdiction in which the damage or injury occurred.

This section shall not impose strict liability for damage or injury resulting primarily from an act of war or from the negligent acts or omissions of the United States.

5. If, during any phase of the construction, operation, maintenance, or termination of the pipeline, any oil, salt water, or other pollutant should be discharged from the pipeline system, impacting Federal lands, the control and total removal, disposal, and cleaning up of such oil, salt water, or other pollutant, wherever found, shall be the responsibility of Holder, regardless of fault. Upon failure of Holder to control, dispose of, or clean up such discharge on or affecting Federal lands, or to repair all damages resulting therefrom, on the Federal lands, the Authorized Officer may take such measures as he/she deems necessary to control and clean up the discharge and restore the area, including, where appropriate, the aquatic environment and fish and wildlife habitats, at the full expense of Holder. Such action by the Authorized Officer shall not relieve Holder of any responsibility as provided herein.

6. All construction and maintenance activity shall be confined to the authorized right-of-way width of 20 feet. If the pipeline route follows an existing road or buried pipeline right-of-way, the surface pipeline shall be installed no farther than 10 feet from the edge of the road or buried pipeline right-of-way. If existing surface pipelines prevent this distance, the proposed surface pipeline shall be installed immediately adjacent to the outer surface pipeline. All construction and maintenance activity shall be confined to existing roads or right-of-ways.

7. No blading or clearing of any vegetation shall be allowed unless approved in

writing by the Authorized Officer.

8. Holder shall install the pipeline on the surface in such a manner that will minimize suspension of the pipeline across low areas in the terrain. In hummocky of dune areas, the pipeline shall be "snaked" around hummocks and dunes rather than suspended across these features.

9. The pipeline shall be buried with a minimum of 24 inches under all roads, "two-tracks," and trails. Burial of the pipe will continue for 20 feet on each side of each crossing. The condition of the road, upon completion of construction, shall be returned to at least its former state with no bumps or dips remaining in the road surface.

10. The holder shall minimize disturbance to existing fences and other improvements on public lands. The holder is required to promptly repair improvements to at least their former state. Functional use of these improvements will be maintained at all times. The holder will contact the owner of any improvements prior to disturbing them. When necessary to pass through a fence line, the fence shall be braced on both sides of the passageway prior to cutting of the fence. No permanent gates will be allowed unless approved by the Authorized Officer.

11. In those areas where erosion control structures are required to stabilize soil conditions, the holder will install such structures as are suitable for the specific soil conditions being encountered and which are in accordance with sound resource management practices.

12. Excluding the pipe, all above-ground structures not subject to safety requirement shall be painted by the holder to blend with the natural color of the landscape. The paint used shall be a color which simulates "Standard Environmental Colors" – **Shale Green**, Munsell Soil Color No. 5Y 4/2; designated by the Rocky Mountain Five State Interagency Committee.

13. The pipeline will be identified by signs at the point of origin and completion of the right-of-way and at all road crossings. At a minimum, signs will state the holder's name, BLM serial number, and the product being transported. Signs will be maintained in a legible condition for the life of the pipeline.

14. The holder shall not use the pipeline route as a road for purposes other than routine maintenance as determined necessary by the Authorized Officer in consultation with the holder. The holder will take whatever steps are necessary to ensure that the pipeline route is not used as a roadway.

15. Any cultural and/or paleontological resource (historic or prehistoric site or object) discovered by the holder, or any person working on his behalf, on public or Federal land shall be immediately reported to the authorized officer. Holder shall suspend all operations in the immediate area of such discovery until written authorization to proceed is issued by the authorized officer. An evaluation of the discovery will be made by the

authorized officer to determine appropriate cultural or scientific values. The holder will be responsible for the cost of evaluation and any decision as to proper mitigation measures will be made by the authorized officer after consulting with the holder.

16. The operator shall be held responsible if noxious weeds become established within the areas of operations. Weed control shall be required on the disturbed land where noxious weeds exist, which includes the roads, powerline corridor, and adjacent land affected by the establishment of weeds due to this action. The operator shall consult with the Authorized Officer for acceptable weed control methods, which include following EPA and BLM requirements and policies.

17. Surface pipelines shall be less than or equal to 4 inches and a working pressure below 125 psi.

## **IX. INTERIM RECLAMATION**

During the life of the development, all disturbed areas not needed for active support of production operations should undergo interim reclamation in order to minimize the environmental impacts of development on other resources and uses.

Within six (6) months of well completion, operators should work with BLM surface management specialists (Jim Amos: 575-234-5909) to devise the best strategies to reduce the size of the location. Interim reclamation should allow for remedial well operations, as well as safe and efficient removal of oil and gas.

During reclamation, the removal of caliche is important to increasing the success of revegetating the site. Removed caliche that is free of contaminants may be used for road repairs, fire walls or for building other roads and locations. In order to operate the well or complete workover operations, it may be necessary to drive, park and operate on restored interim vegetation within the previously disturbed area. Disturbing revegetated areas for production or workover operations will be allowed. If there is significant disturbance and loss of vegetation, the area will need to be revegetated. Communicate with the appropriate BLM office for any exceptions/exemptions if needed.

All disturbed areas after they have been satisfactorily prepared need to be reseeded with the seed mixture provided below.

Upon completion of interim reclamation, the operator shall submit a Sundry Notices and Reports on Wells, Subsequent Report of Reclamation (Form 3160-5).

## **X. FINAL ABANDONMENT & RECLAMATION**

At final abandonment, well locations, production facilities, and access roads must undergo "final" reclamation so that the character and productivity of the land are restored.

Earthwork for final reclamation must be completed within six (6) months of well plugging. All pads, pits, facility locations and roads must be reclaimed to a satisfactory

revegetated, safe, and stable condition, unless an agreement is made with the landowner or BLM to keep the road and/or pad intact.

After all disturbed areas have been satisfactorily prepared, these areas need to be revegetated with the seed mixture provided below. Seeding should be accomplished by drilling on the contour whenever practical or by other approved methods. Seeding may need to be repeated until revegetation is successful, as determined by the BLM.

Operators shall contact a BLM surface protection specialist prior to surface abandonment operations for site specific objectives (Jim Amos: 575-234-5909).

### **Seed Mixture 1 for Loamy Sites**

Holder shall seed all disturbed areas with the seed mixture listed below. The seed mixture shall be planted in the amounts specified in pounds of pure live seed (PLS)\* per acre. There shall be no primary or secondary noxious weeds in the seed mixture. Seed shall be tested and the viability testing of seed will be done in accordance with State law(s) and within nine (9) months prior to purchase. Commercial seed shall be either certified or registered seed. The seed container shall be tagged in accordance with State law(s) and available for inspection by the Authorized Officer.

Seed shall be planted using a drill equipped with a depth regulator to ensure proper depth regulator to ensure proper depth of planting where drilling is possible. The seed mixture shall be evenly and uniformly planted over the disturbed area (small/heavier seeds have a tendency to drop the bottom of the drill and are planted first). Holder shall take appropriate measures to ensure this does not occur. Where drilling is not possible, seed shall be broadcast and the area shall be raked or chained to cover the seed. When broadcasting the seed, the pounds per acre shall be doubled. The seeding shall be repeated until a satisfactory stand is established as determined by the Authorized Officer. Evaluation of growth may not be made before completion of at least one full growing season after seeding.

Species to be planted in pounds of pure live seed\* per acre:

<u>Species</u>	<u>lb/acre</u>
Plains lovegrass ( <i>Eragrostis intermedia</i> )	0.5
Sand dropseed ( <i>Sporobolus cryptandrus</i> )	1.0
Sideoats grama ( <i>Bouteloua curtipendula</i> )	5.0
Plains bristlegrass ( <i>Setaria macrostachya</i> )	2.0

\*Pounds of pure live seed:

Pounds of seed x percent purity x percent germination = pounds pure live seed

## NMOCD CONDITION OF APPROVAL

The *New!* Gas Capture Plan (GCP) notice is posted on the NMOCD website under Announcements. The Plan became effective May 1, 2016. A copy of the GCP form is included with the NOTICE and is also in our FORMS section under Unnumbered Forms. Please review filing dates for all applicable activities currently approved or pending and submit accordingly. Failure to file a GCP may jeopardize the operator's ability to obtain C-129 approval to flare gas after the initial 60-day completion period.