

SCALE: 1" = 1000'

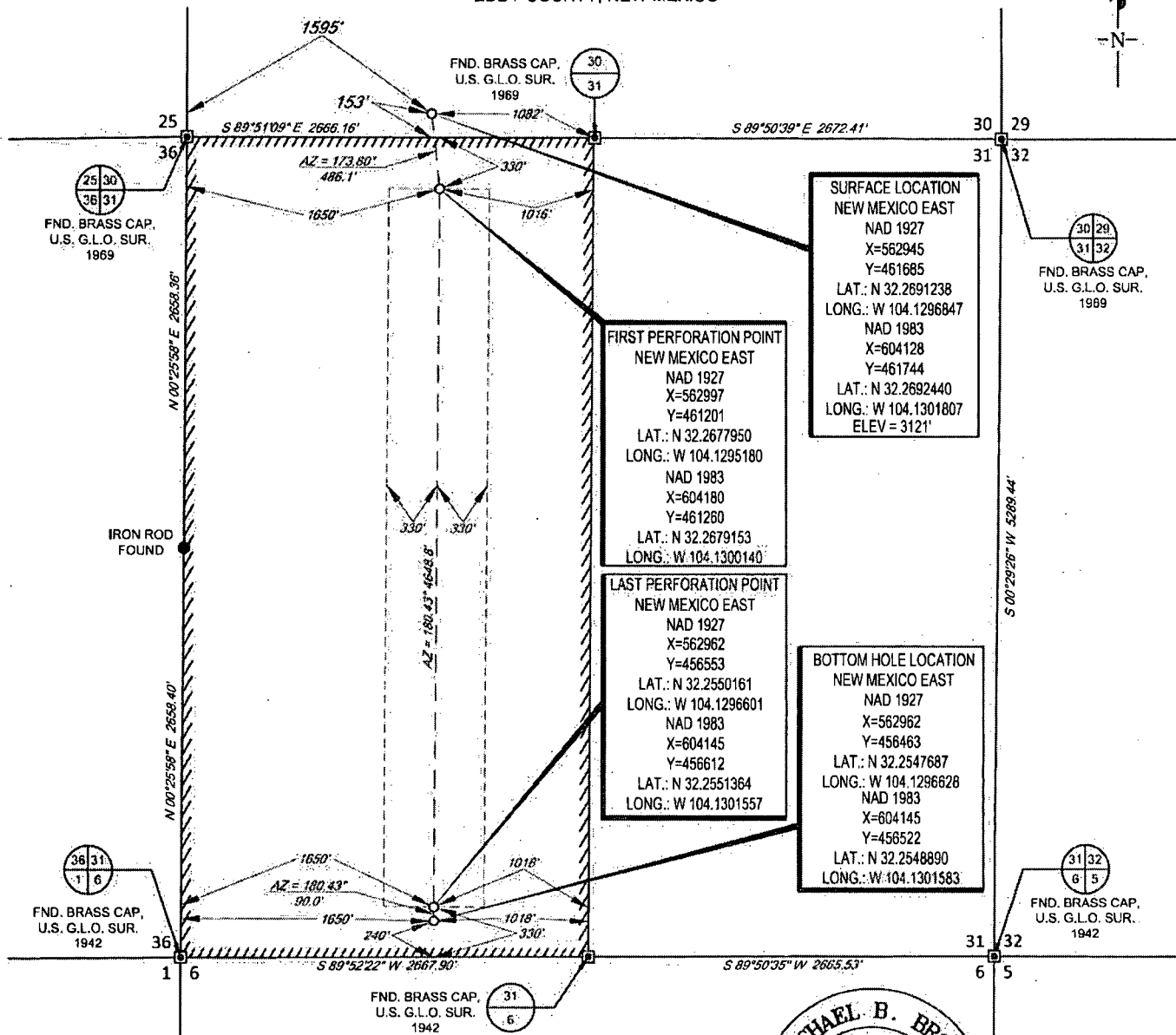

SECTION 30, TOWNSHIP 23-S, RANGE 28-E, N.M.P.M.
EDDY COUNTY, NEW MEXICO



SECTION 30 TWP 23-S RGE 28-E SURVEY N.M.P.M.
COUNTY EDDY STATE NM
DESCRIPTION 153' FSL & 1595' FWL

FROM INT. OF US-285 & W CEDAR ST., GO SOUTH ON SOUTH 8TH ST. ±0.2 MILE, THENCE WEST (RIGHT) ON JAYDEERS RD. ±1.5 MILES, THENCE SOUTHWEST (LEFT) ON LEASE RD. ±0.9 MILES, THENCE SOUTHWEST (RIGHT) ON LEASE RD. ±0.1 MILES TO A POINT ±1300 FEET NORTH OF THE LOCATION.

THIS EASEMENT/SERVITUDE LOCATION SHOWN HEREON HAS BEEN SURVEYED ON THE GROUND UNDER MY SUPERVISION AND PREPARED ACCORDING TO THE EVIDENCE FOUND AT THE TIME OF SURVEY, AND DATA PROVIDED BY MATAOOR PRODUCTION COMPANY. THIS CERTIFICATION IS MADE AND LIMITED TO THOSE PERSONS OR ENTITIES SHOWN ON THE FACE OF THIS PLAT AND IS NON-TRANSFERABLE. THIS SURVEY IS CERTIFIED FOR THIS TRANSACTION ONLY.

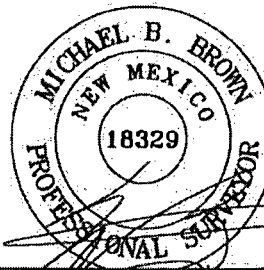

Michael Blake Brown, P.S. No. 18329
AUGUST 26, 2016



TOPOGRAPHIC
LOYALTY INNOVATION LEGACY

1400 EVERMAN PARKWAY, Ste. 187 • FT. WORTH, TEXAS 76140
TELEPHONE: (817) 744-7512 • FAX (817) 744-7548
2903 NORTH BIG SPRING • MIDLAND, TEXAS 79705
TELEPHONE: (432) 682-1653 OR (800) 767-1653 • FAX (432) 682-1743
WWW.TOPOGRAPHIC.COM