

UNITED STATES  
DEPARTMENT OF THE INTERIOR  
BUREAU OF LAND MANAGEMENT - 226

SUBMIT IN TRIPL  
(Other instructions  
verse side)

Form approved.  
Budget Bureau No. 1004-0135  
Expires August 31, 1985

SUNDRY NOTICES AND REPORTS ON WELLS

(Do not use this form for proposals to drill or to deepen or plug back to a different reservoir.  
Use "APPLICATION FOR PERMIT—" for such proposals.)

1. OIL WELL <input checked="" type="checkbox"/> GAS WELL <input type="checkbox"/> OTHER <input type="checkbox"/>		5. LEASE DESIGNATION AND SERIAL NO. LC - 060572A	
2. NAME OF OPERATOR Exxon Corporation		6. IF INDIAN, ALLOTTEE OR TRIBE NAME	
3. ADDRESS OF OPERATOR P. O. Box 1600, Midland, Texas 79702		7. UNIT AGREEMENT NAME	
4. LOCATION OF WELL (Report location clearly and in accordance with any State requirements.* See also space 17 below.) At surface 2180' FNL and 1980' FWL of Sec. 7		8. FARM OR LEASE NAME Big Eddy Federal	
14. PERMIT NO.		9. WELL NO. 98	
15. ELEVATIONS (Show whether DF, RT, GR, etc.) GR - 3159.6'		10. FIELD AND POOL, OR WILDCAT N. W. Fenton - Delaware	
		11. SEC., T., R., M., OR BLK. AND SURVEY OR AREA Sec. 7, T21S, R28E	
		12. COUNTY OR PARISH Eddy	
		13. STATE NM	

16. Check Appropriate Box To Indicate Nature of Notice, Report, or Other Data

NOTICE OF INTENTION TO:

TEST WATER SHUT-OFF	<input type="checkbox"/>	PULL OR ALTER CASING	<input type="checkbox"/>
FRACTURE TREAT	<input type="checkbox"/>	MULTIPLE COMPLETE	<input type="checkbox"/>
SHOOT OR ACIDIZE	<input type="checkbox"/>	ABANDON*	<input type="checkbox"/>
REPAIR WELL	<input type="checkbox"/>	CHANGE PLANS	<input type="checkbox"/>
(Other) Install powerline	<input checked="" type="checkbox"/>		

SUBSEQUENT REPORT OF:

WATER SHUT-OFF	<input type="checkbox"/>	REPAIRING WELL	<input type="checkbox"/>
FRACTURE TREATMENT	<input type="checkbox"/>	ALTERING CASING	<input type="checkbox"/>
SHOOTING OR ACIDIZING	<input type="checkbox"/>	ABANDONMENT*	<input type="checkbox"/>
(Other)	<input type="checkbox"/>		

(NOTE: Report results of multiple completion on Well Completion or Recompletion Report and Log form.)

17. DESCRIBE PROPOSED OR COMPLETED OPERATIONS (Clearly state all pertinent details, and give pertinent dates, including estimated date of starting any proposed work. If well is directionally drilled, give subsurface locations and measured and true vertical depths for all markers and zones pertinent to this work.)\*

Exxon requests permission to construct a powerline from the Trigg Federal #1, located 1980' FSL and 660' FWL of Sec. 7 to the Big Eddy Federal #98.

Attached are plats in support of this request. An archaeological survey has been conducted and the results have been mailed to your office.

RECEIVED  
JUN 10 11 06 AM '87  
CARLSBAD RESOURCE  
AREA HEADQUARTERS

18. I hereby certify that the foregoing is true and correct

SIGNED David A. Murray  
David A. Murray

TITLE Permits Supervisor

DATE 6-8-87

(This space for Federal or State office use)

APPROVED BY Scott C. Adam  
CONDITIONS OF APPROVAL, IF ANY:

TITLE Acting Area Manager

DATE 6/26/87

See Attached Stipulations

\*See Instructions on Reverse Side

# PROPOSED POWER LINE

EXXON CO., U.S.A.

EDDY COUNTY, N.MEX.

Section 7, T21S, R28E

LC-060572-A

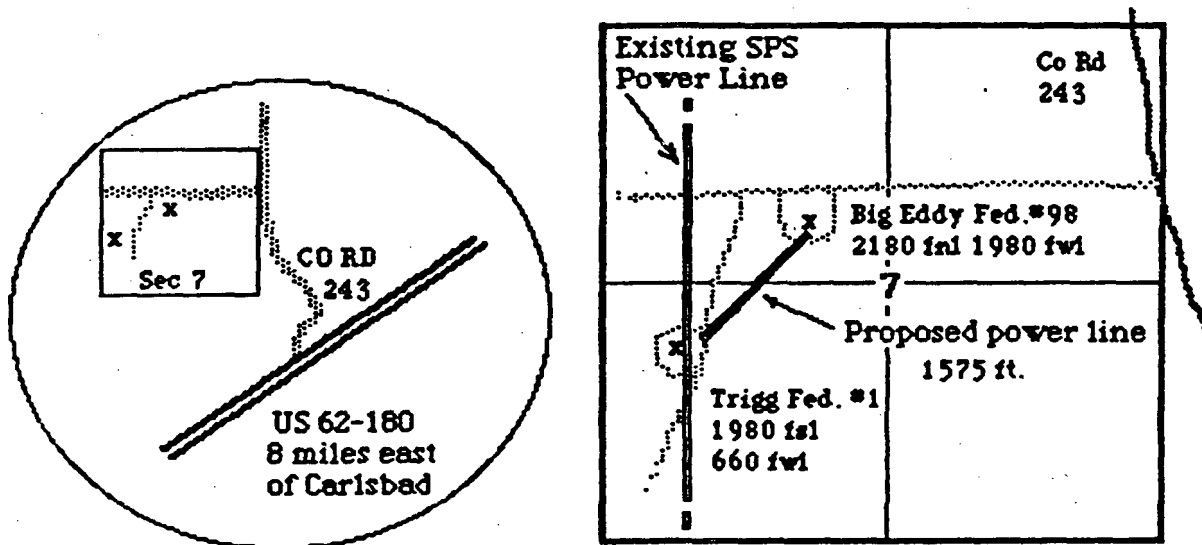

## Service to Big Eddy Federal #98

1. Primary Line, 12,000 volt, 3 phase, 4 wire.
2. Specifications: REA Multi-grounded overhead neutral on base pole of 35 foot, meeting NEC Code requirements.
3. Raptor Protected per BLM approved REA Specification (Bird Guard).

Prepared by Deans, Inc.

April 23, 1987

7.5 MINU Big Eddy Fed. GRAPHIC)

Well No. 98.

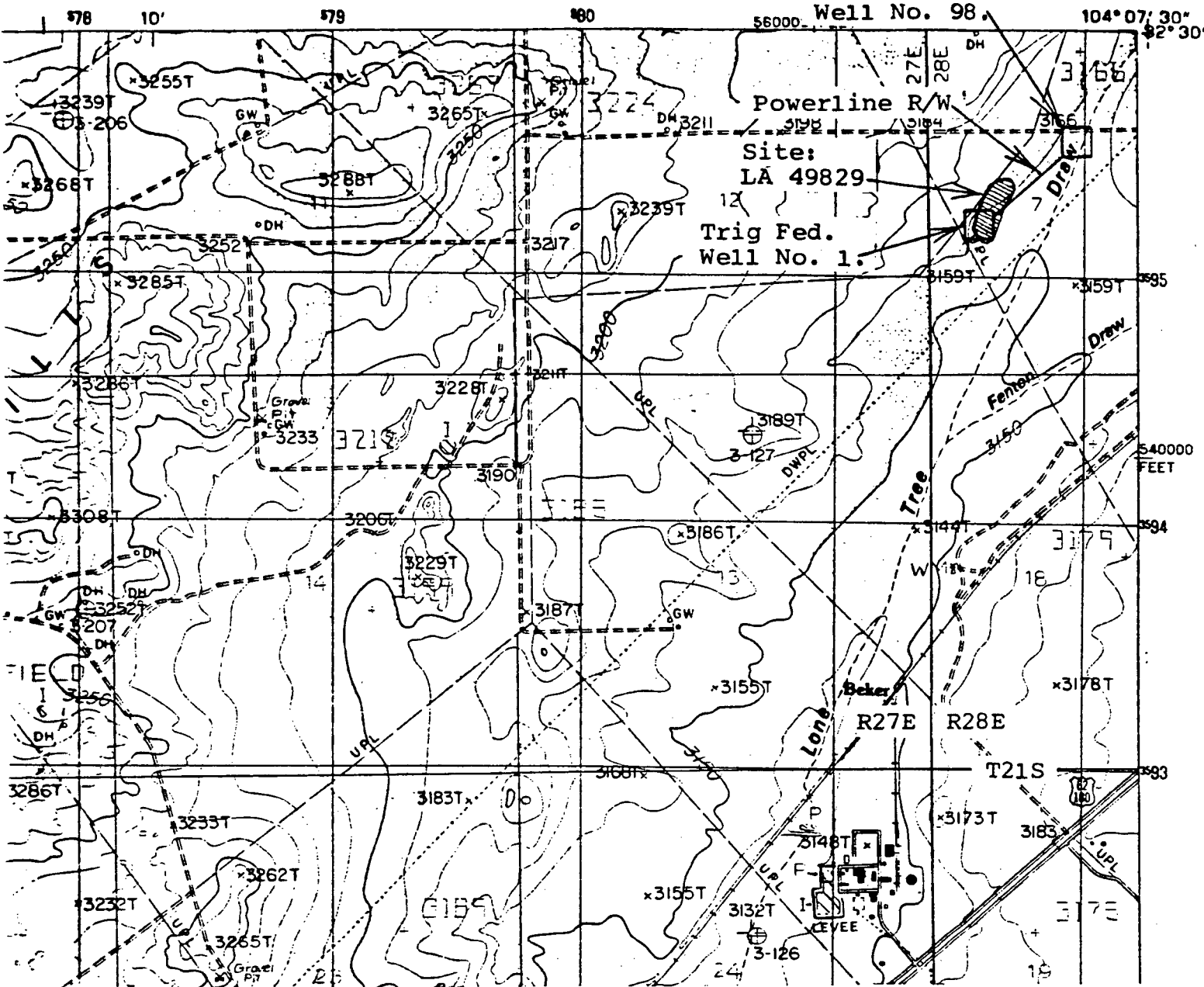

Map showing the location of the Exxon Company, U.S.A., Powerline R/W from the Trig Federal Well No. 1 to the Big Eddy Federal Well No. 98. T21S, R28E, Section 7: NE/4NW/4SW/4; NW/4NE/4SW/4; SW/4SE/4NW/4. Eddy County, New Mexico. Squares show locations of well pads; solid line shows location of powerline R/W; hatchured area shows location of Site. U.S.G.S. 7.5 minute series, CARLSBAD EAST, 1985. ASC project: 87-156.

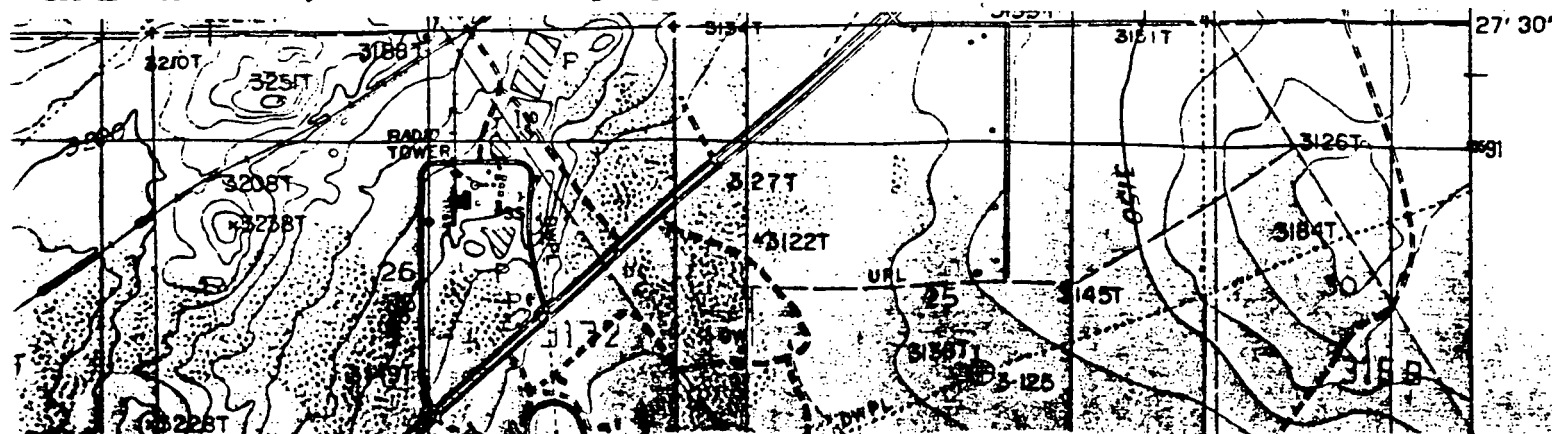

UNITED STATES  
DEPARTMENT OF THE INTERIOR  
BUREAU OF LAND MANAGEMENT

SUBMIT IN TRIPLICATE\*  
(Other instructions on re-  
verse side)

Form approved.  
Budget Bureau No. 1004-0135  
Expires August 31, 1985

SUNDRY NOTICES AND REPORTS ON WELLS

(Do not use this form for proposals to drill or to deepen or plug back to a different reservoir.  
Use "APPLICATION FOR PERMIT—" for such proposals.)

1. OIL WELL <input checked="" type="checkbox"/> GAS WELL <input type="checkbox"/> OTHER <input type="checkbox"/>		5. LEASE DESIGNATION AND SERIAL NO. LC - 060572A	
2. NAME OF OPERATOR Exxon Corporation		6. IF INDIAN, ALLOTTEE OR TRIBE NAME	
3. ADDRESS OF OPERATOR P. O. Box 1600, Midland, Texas 79702		7. UNIT AGREEMENT NAME	
4. LOCATION OF WELL (Report location clearly and in accordance with any State requirements.* See also space 17 below.) At surface 2180' FNL and 1980' FWL of Sec. 7		8. FARM OR LEASE NAME Big Eddy Federal	
14. PERMIT NO.		9. WELL NO. 98	
15. ELEVATIONS (Show whether DF, RT, GR, etc.) GR - 3159.6'		10. FIELD AND POOL, OR WILDCAT N. W. Fenton - Delaware	
		11. SEC., T., R., M., OR BLK. AND SURVEY OR AREA Sec. 7, T21S, R28E	
		12. COUNTY OR PARISH Eddy	
		13. STATE NM	

16. Check Appropriate Box To Indicate Nature of Notice, Report, or Other Data

NOTICE OF INTENTION TO:

TEST WATER SHUT-OFF <input type="checkbox"/>	PULL OR ALTER CASING <input type="checkbox"/>
FRACTURE TREAT <input type="checkbox"/>	MULTIPLE COMPLETE <input type="checkbox"/>
SHOOT OR ACIDIZE <input type="checkbox"/>	ABANDON* <input type="checkbox"/>
REPAIR WELL <input type="checkbox"/>	CHANGE PLANS <input type="checkbox"/>
(Other) Install powerline <input checked="" type="checkbox"/>	

SUBSEQUENT REPORT OF:

WATER SHUT-OFF <input type="checkbox"/>	REPAIRING WELL <input type="checkbox"/>
FRACTURE TREATMENT <input type="checkbox"/>	ALTERING CASING <input type="checkbox"/>
SHOOTING OR ACIDIZING <input type="checkbox"/>	ABANDONMENT* <input type="checkbox"/>
(Other) <input type="checkbox"/>	

(NOTE: Report results of multiple completion on Well Completion or Recompletion Report and Log form.)

17. DESCRIBE PROPOSED OR COMPLETED OPERATIONS (Clearly state all pertinent details, and give pertinent dates, including estimated date of starting any proposed work. If well is directionally drilled, give subsurface locations and measured and true vertical depths for all markers and zones pertinent to this work.)\*

Exxon requests permission to construct a powerline from the Trigg Federal #1, located 1980' FSL and 660' FWL of Sec. 7 to the Big Eddy Federal #98.

Attached are plats in support of this request. An archaeological survey has been conducted and the results have been mailed to your office.

RECEIVED  
JUN 10 11 06 AM '87  
CARLSBAD RESOURCE  
AREA HEADQUARTERS

18. I hereby certify that the foregoing is true and correct

SIGNED

*David A. Murray*  
David A. Murray

TITLE

Permits Supervisor

DATE

6-8-87

(This space for Federal or State office use)

APPROVED BY

*David C. Adam*

TITLE

Acting Area Manager

DATE

6/26/87

CONDITIONS OF APPROVAL, IF ANY:

See Attached Stipulation

\*See Instructions on Reverse Side

# PROPOSED POWER LINE

## EXXON CO., U.S.A.

EDDY COUNTY, N.MEX.  
Section 7, T21S, R28E  
LC-060572-A

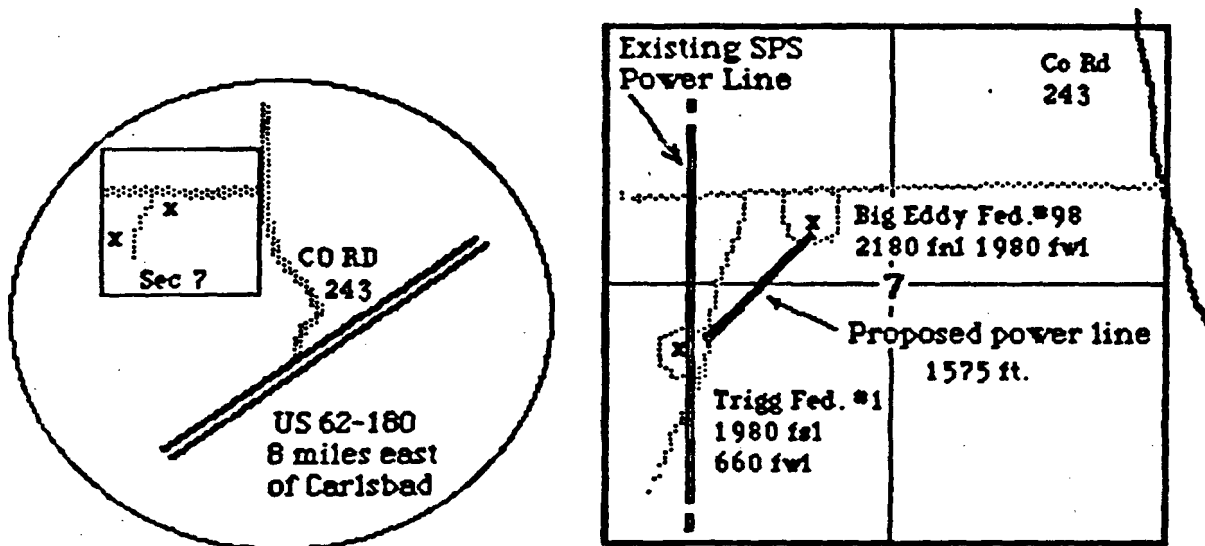

### Service to Big Eddy Federal #98

1. Primary Line, 12,000 volt, 3 phase, 4 wire.
2. Specifications: REA Multi-grounded overhead neutral on base pole of 35 foot, meeting NEC Code requirements.
3. Raptor Protected per BLM approved REA Specification (Bird Guard).

Prepared by Deans, Inc.  
April 23, 1987

CARLSBAD EAST QUADRANGLE  
NEW MEXICO-EDDY CO.  
7.5 MINU Big Eddy Fed. GRAPHIC)

Well No. 98.

104°07'30"  
32°30'

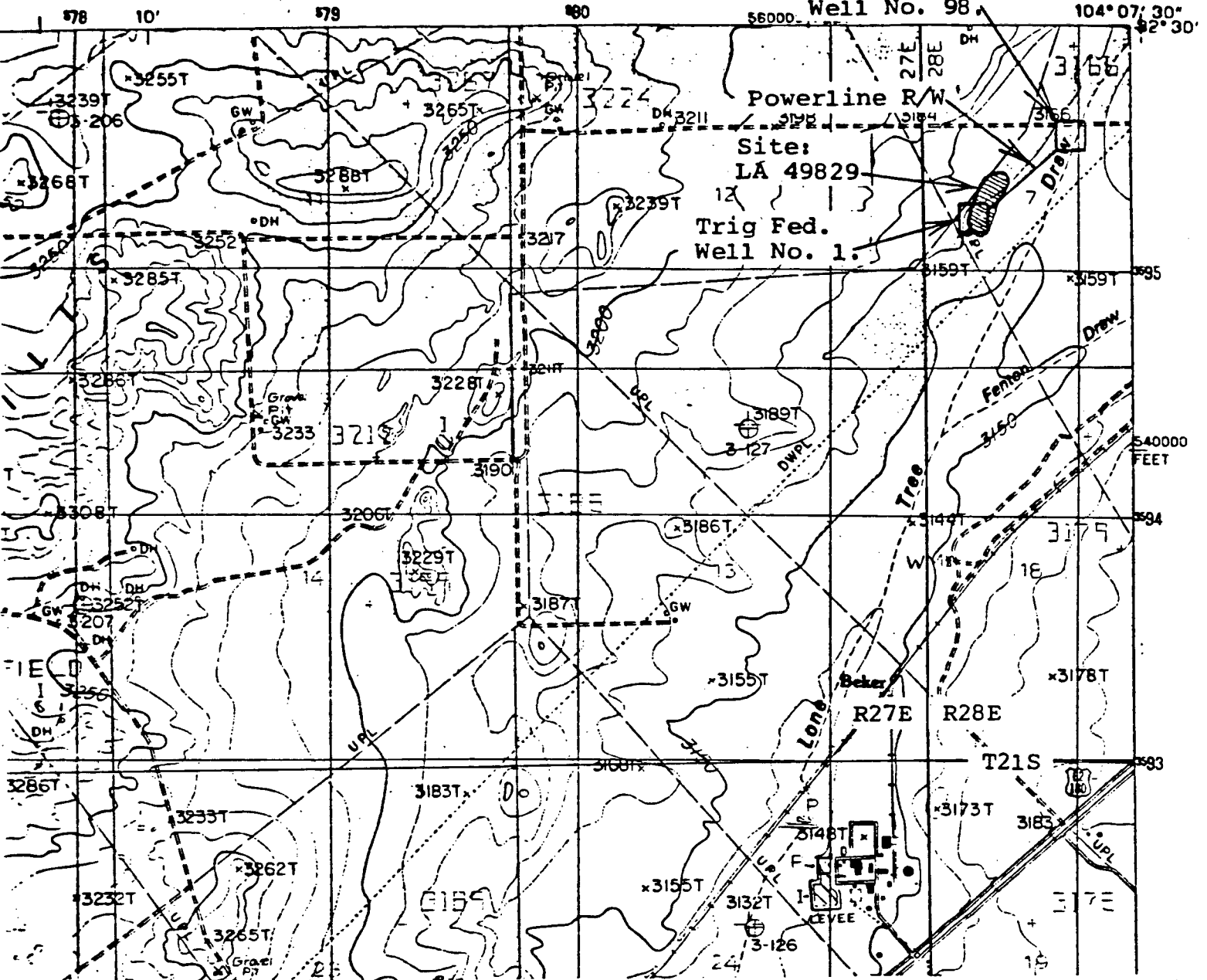

Map showing the location of the Exxon Company, U.S.A., Powerline R/W from the Trig Federal Well No. 1 to the Big Eddy Federal Well No. 98. T21S, R28E, Section 7: NE/4NW/4SW/4; NW/4NE/4SW/4; SW/4SE/4NW/4. Eddy County, New Mexico. Squares show locations of well pads; solid line shows location of powerline R/W; hatched area shows location of Site. U.S.G.S. 7.5 minute series, CARLSBAD EAST, 1985. ASC project: 87-156.

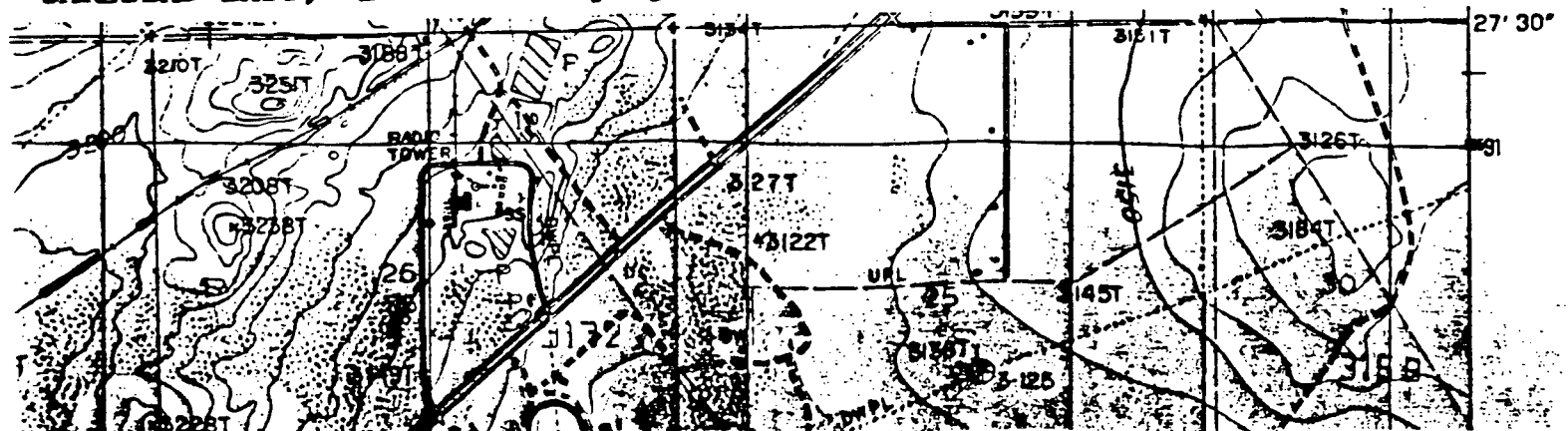

UNITED STATES  
DEPARTMENT OF THE INTERIOR  
BUREAU OF LAND MANAGEMENT

SUBMIT IN TRIPLICATE\*  
(Other instructions on re-  
verse side)

Form approved.  
Budget Bureau No. 1004-0135  
Expires August 31, 1985

SUNDRY NOTICES AND REPORTS ON WELLS

(Do not use this form for proposals to drill or to deepen or plug back to a different reservoir.  
Use "APPLICATION FOR PERMIT—" for such proposals.)

1. OIL WELL <input checked="" type="checkbox"/> GAS WELL <input type="checkbox"/> OTHER <input type="checkbox"/>	7. UNIT AGREEMENT NAME
2. NAME OF OPERATOR Exxon Corporation	8. FARM OR LEASE NAME Big Eddy Federal
3. ADDRESS OF OPERATOR P. O. Box 1600, Midland, Texas 79702	9. WELL NO. 98
4. LOCATION OF WELL (Report location clearly and in accordance with any State requirements.* See also space 17 below.) At surface 2180' FNL and 1980' FWL of Sec. 7	10. FIELD AND POOL, OR WILDCAT N. W. Fenton - Delaware
14. PERMIT NO.	11. SEC., T., R., M., OR BLK. AND SURVEY OR AREA Sec. 7, T21S, R28E
15. ELEVATIONS (Show whether DF, RT, GR, etc.) GR - 3159.6'	12. COUNTY OR PARISH Eddy
	13. STATE NM

16. Check Appropriate Box To Indicate Nature of Notice, Report, or Other Data

NOTICE OF INTENTION TO:

TEST WATER SHUT-OFF <input type="checkbox"/>	PULL OR ALTER CASING <input type="checkbox"/>
FRACTURE TREAT <input type="checkbox"/>	MULTIPLE COMPLETE <input type="checkbox"/>
SHOOT OR ACIDIZE <input type="checkbox"/>	ABANDON* <input type="checkbox"/>
REPAIR WELL <input type="checkbox"/>	CHANGE PLANS <input type="checkbox"/>
(Other) Install powerline	X

SUBSEQUENT REPORT OF:

WATER SHUT-OFF <input type="checkbox"/>	REPAIRING WELL <input type="checkbox"/>
FRACTURE TREATMENT <input type="checkbox"/>	ALTERING CASING <input type="checkbox"/>
SHOOTING OR ACIDIZING <input type="checkbox"/>	ABANDONMENT* <input type="checkbox"/>
(Other)	

(NOTE: Report results of multiple completion on Well Completion or Recompletion Report and Log form.)

17. DESCRIBE PROPOSED OR COMPLETED OPERATIONS (Clearly state all pertinent details, and give pertinent dates, including estimated date of starting any proposed work. If well is directionally drilled, give subsurface locations and measured and true vertical depths for all markers and zones pertinent to this work.)\*

Exxon requests permission to construct a powerline from the Trigg Federal #1, located 1980' FSL and 660' FWL of Sec. 7 to the Big Eddy Federal #98.

Attached are plats in support of this request. An archaeological survey has been conducted and the results have been mailed to your office.

RECEIVED  
JUN 10 11 06 AM '87  
CARLSBAD RESOURCE  
AREA HEADQUARTERS

18. I hereby certify that the foregoing is true and correct

SIGNED David A. Murray  
David A. Murray

TITLE Permits Supervisor

DATE 6-8-87

(This space for Federal or State office use)

APPROVED BY \_\_\_\_\_  
CONDITIONS OF APPROVAL, IF ANY:

TITLE \_\_\_\_\_

DATE \_\_\_\_\_

\*See Instructions on Reverse Side

# PROPOSED POWER LINE

## EXXON CO., U.S.A.

EDDY COUNTY, N.MEX.  
Section 7, T21S, R28E  
LC-060572-A

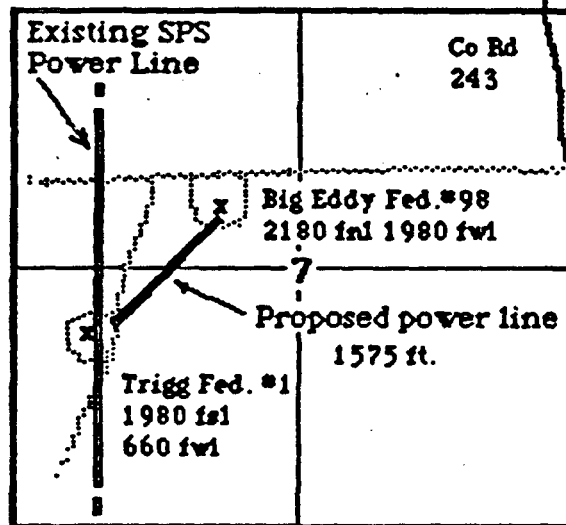
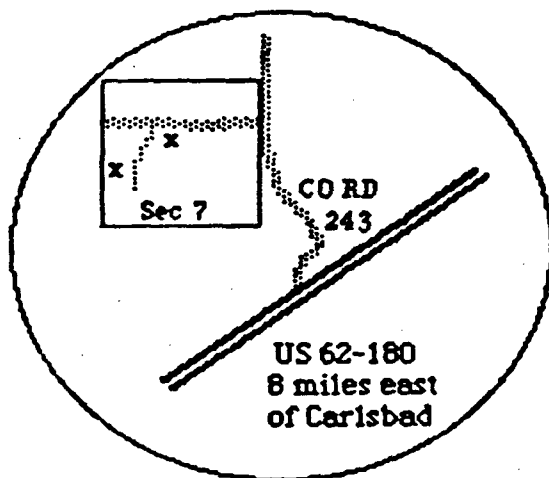

### Service to Big Eddy Federal #98

1. Primary Line, 12,000 volt, 3 phase, 4 wire.
2. Specifications: REA Multi-grounded overhead neutral on base pole of 35 foot, meeting NEC Code requirements.
3. Raptor Protected per BLM approved REA Specification (Bird Guard).

Prepared by Deans, Inc.  
April 23, 1987



CARLSBAD EAST QUADRANGLE  
NEW MEXICO-EDDY CO.  
7.5 MINU Big Eddy Fed. GRAPHIC)

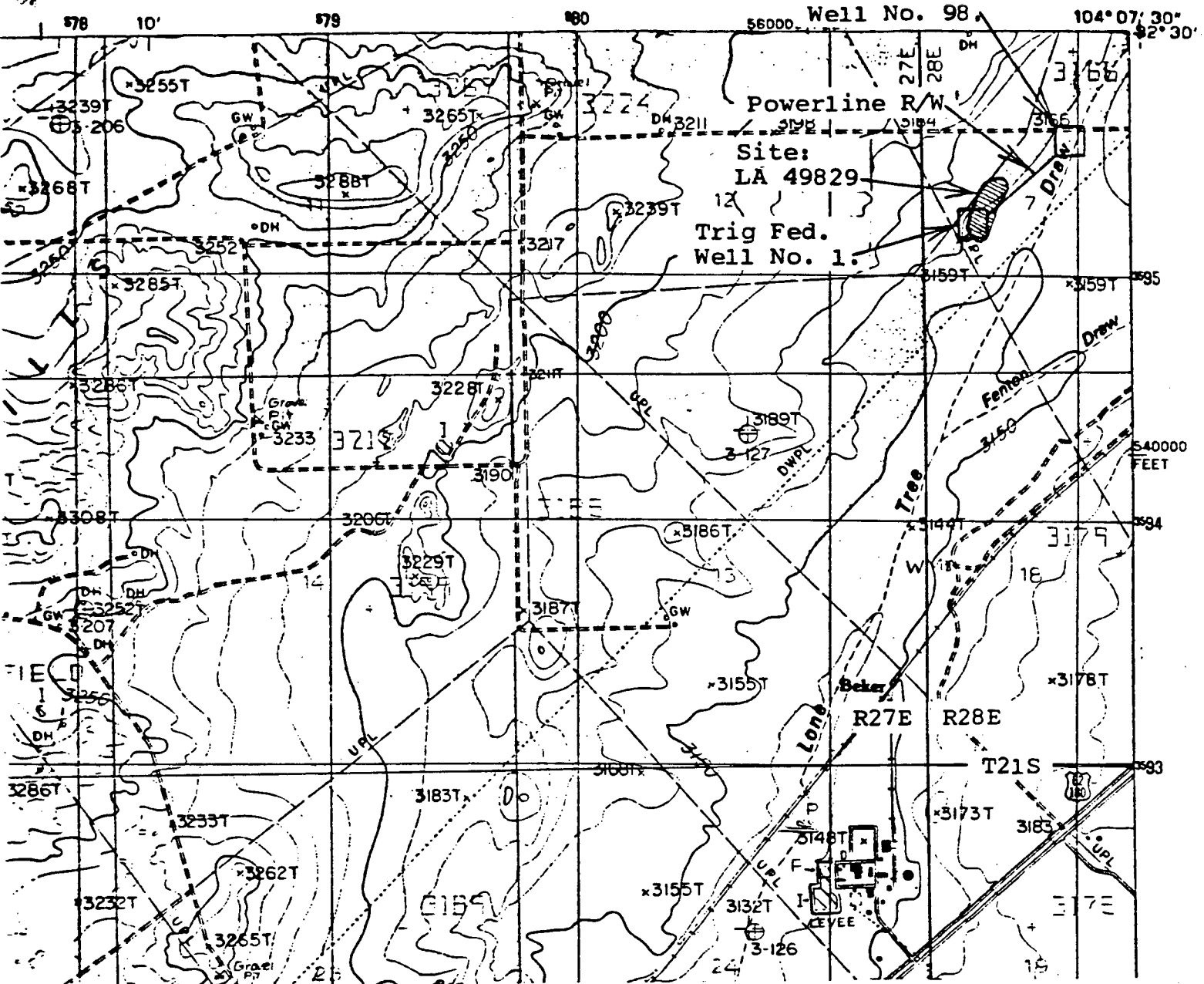

Map showing the location of the Exxon Company, U.S.A., Powerline R/W from the Trig Federal Well No. 1 to the Big Eddy Federal Well No. 98. T21S, R28E, Section 7: NE/4NW/4SW/4; NW/4NE/4SW/4; SW/4SE/4NW/4. Eddy County, New Mexico. Squares show locations of well pads; solid line shows location of powerline R/W; hatchured area shows location of Site. U.S.G.S. 7.5 minute series, CARLSBAD EAST, 1985. ASC project: 87-156.

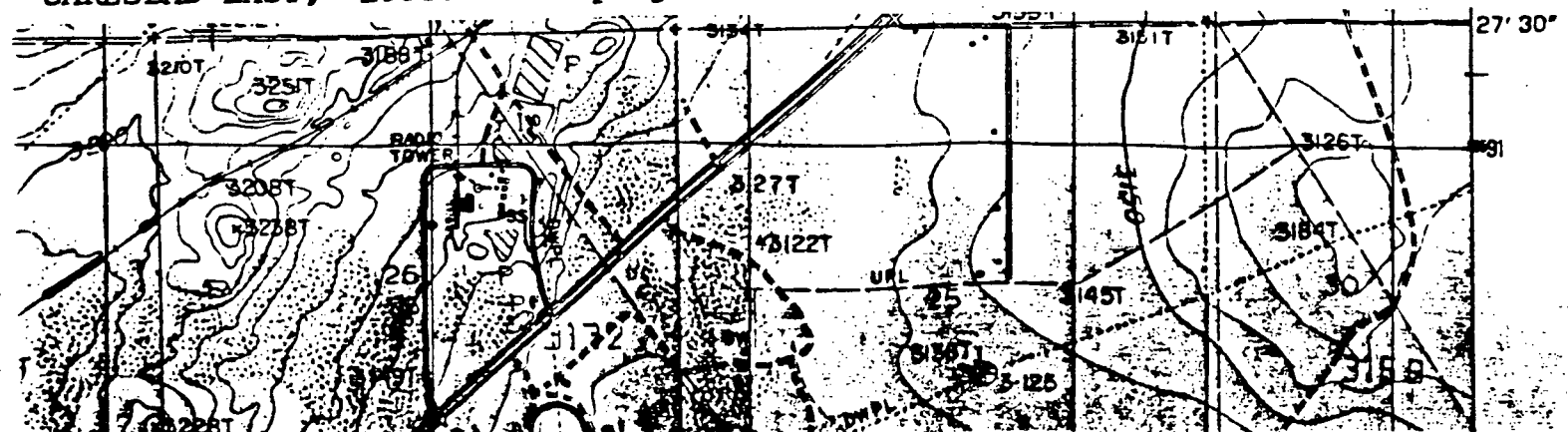

UNITED STATES  
DEPARTMENT OF THE INTERIOR  
BUREAU OF LAND MANAGEMENT

SUBMIT IN TRIPLICATE\*  
(Other instructions on re-  
verse side)

Form approved.  
Budget Bureau No. 1004-0135  
Expires August 31, 1985

SUNDRY NOTICES AND REPORTS ON WELLS

(Do not use this form for proposals to drill or to deepen or plug back to a different reservoir.  
Use "APPLICATION FOR PERMIT—" for such proposals.)

1. OIL WELL <input checked="" type="checkbox"/> GAS WELL <input type="checkbox"/> OTHER <input type="checkbox"/>		7. UNIT AGREEMENT NAME	
2. NAME OF OPERATOR Exxon Corporation		8. FARM OR LEASE NAME Big Eddy Federal	
3. ADDRESS OF OPERATOR P. O. Box 1600, Midland, Texas 79702		9. WELL NO. 98	
4. LOCATION OF WELL (Report location clearly and in accordance with any State requirements.* See also space 17 below.) At surface 2180' FNL and 1980' FWL of Sec. 7		10. FIELD AND POOL, OR WILDCAT N. W. Fenton - Delaware	
14. PERMIT NO.		15. ELEVATIONS (Show whether DF, RT, GR, etc.) GR - 3159.6'	
		11. SEC., T., R., M., OR BLK. AND SURVEY OR AREA Sec. 7, T21S, R28E	
		12. COUNTY OR PARISH Eddy	
		13. STATE NM	

16. Check Appropriate Box To Indicate Nature of Notice, Report, or Other Data

NOTICE OF INTENTION TO:

TEST WATER SHUT-OFF <input type="checkbox"/>	PULL OR ALTER CASING <input type="checkbox"/>
FRACTURE TREAT <input type="checkbox"/>	MULTIPLE COMPLETE <input type="checkbox"/>
SHOOT OR ACIDIZE <input type="checkbox"/>	ABANDON* <input type="checkbox"/>
REPAIR WELL <input type="checkbox"/>	CHANGE PLANS <input type="checkbox"/>
(Other) Install powerline	X

SUBSEQUENT REPORT OF:

WATER SHUT-OFF <input type="checkbox"/>	REPAIRING WELL <input type="checkbox"/>
FRACTURE TREATMENT <input type="checkbox"/>	ALTERING CASING <input type="checkbox"/>
SHOOTING OR ACIDIZING <input type="checkbox"/>	ABANDONMENT* <input type="checkbox"/>
(Other) _____	

(NOTE: Report results of multiple completion on Well Completion or Recompletion Report and Log form.)

17. DESCRIBE PROPOSED OR COMPLETED OPERATIONS. (Clearly state all pertinent details, and give pertinent dates, including estimated date of starting any proposed work. If well is directionally drilled, give subsurface locations and measured and true vertical depths for all markers and zones pertinent to this work.) \*

Exxon requests permission to construct a powerline from the Trigg Federal #1, located 1980' FSL and 660' FWL of Sec. 7 to the Big Eddy Federal #98.

Attached are plats in support of this request. An archaeological survey has been conducted and the results have been mailed to your office.

RECEIVED  
JUN 10 11 07 AM '87  
CARLSBAD RESOURCE  
AREA HEADQUARTERS

18. I hereby certify that the foregoing is true and correct

SIGNED David A. Murray  
David A. Murray

TITLE Permits Supervisor

DATE 6-8-87

(This space for Federal or State office use)

APPROVED BY \_\_\_\_\_  
CONDITIONS OF APPROVAL, IF ANY:

TITLE \_\_\_\_\_

DATE \_\_\_\_\_

\*See Instructions on Reverse Side

# PROPOSED POWER LINE

## EXXON CO., U.S.A.

EDDY COUNTY, N.MEX.  
Section 7, T21S, R28E  
LC-060572-A

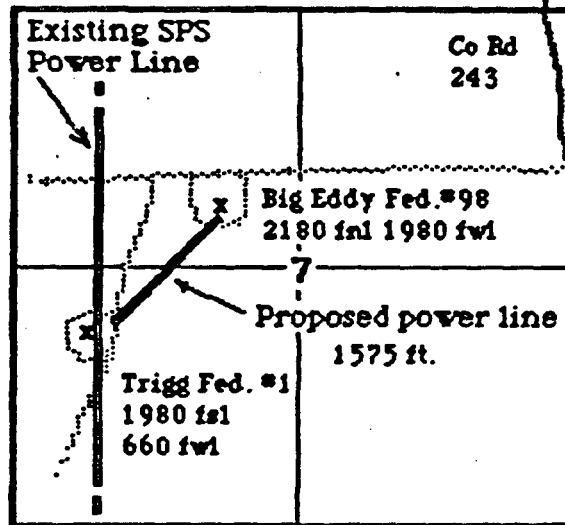
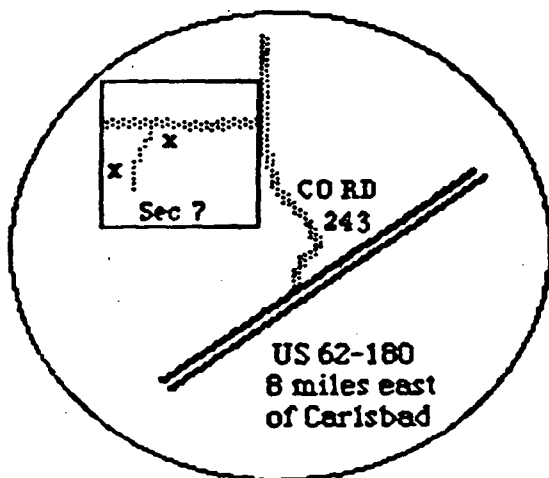

### Service to Big Eddy Federal #98

1. Primary Line, 12,000 volt, 3 phase, 4 wire.
2. Specifications: REA Multi-grounded overhead neutral on base pole of 35 foot, meeting NEC Code requirements.
3. Raptor Protected per BLM approved REA Specification (Bird Guard).

Prepared by Deans, Inc.  
April 23, 1987

## Well No. 98, 104°0

