

Submit 1 Copy To Appropriate District Office
District I - (575) 393-6161
1625 N. French Dr., Hobbs, NM 88240
District II - (575) 748-1283
811 S. First St., Artesia, NM 88210
District III - (505) 334-6178
1000 Rio Brazos Rd., Aztec, NM 87410
District IV - (505) 476-3460
1220 S. St. Francis Dr., Santa Fe, NM 87505

State of New Mexico
Energy, Minerals and Natural Resources

Form C-103
Revised July 18, 2013

OIL CONSERVATION DIVISION
1220 South St. Francis Dr.
Santa Fe, NM 87505

WELL API NO. 30-015-26751
5. Indicate Type of Lease STATE <input checked="" type="checkbox"/> FEE <input type="checkbox"/>
6. State Oil & Gas Lease No. V-1673
7. Lease Name or Unit Agreement Name Lost Tank AIS State
8. Well Number 6
9. OGRID Number 025575
10. Pool name or Wildcat Lost Tank; Delaware

SUNDRY NOTICES AND REPORTS ON WELLS (DO NOT USE THIS FORM FOR PROPOSALS TO DRILL OR TO DEEPEN OR PLUG BACK TO A DIFFERENT RESERVOIR. USE "APPLICATION FOR PERMIT" (FORM C-101) FOR SUCH PROPOSALS.)	
1. Type of Well: Oil Well <input checked="" type="checkbox"/> Gas Well <input type="checkbox"/> Other <input type="checkbox"/>	
2. Name of Operator Yates Petroleum Corporation	
3. Address of Operator 105 South Fourth Street, Artesia, NM 88210	
4. Well Location Unit Letter <u>J</u> : <u>1980</u> feet from the <u>South</u> line and <u>1980</u> feet from the <u>East</u> line Section <u>36</u> Township <u>21S</u> Range <u>31E</u> NMPM <u>Eddy</u> County	
11. Elevation (Show whether DR, RKB, RT, GR, etc.) 3592'GR	

12. Check Appropriate Box to Indicate Nature of Notice, Report or Other Data

NOTICE OF INTENTION TO:		SUBSEQUENT REPORT OF:	
PERFORM REMEDIAL WORK <input type="checkbox"/>	PLUG AND ABANDON <input checked="" type="checkbox"/>	REMEDIAL WORK <input type="checkbox"/>	ALTERING CASING <input type="checkbox"/>
TEMPORARILY ABANDON <input type="checkbox"/>	CHANGE PLANS <input type="checkbox"/>	COMMENCE DRILLING OPNS. <input type="checkbox"/>	P AND A <input type="checkbox"/>
PULL OR ALTER CASING <input type="checkbox"/>	MULTIPLE COMPL <input type="checkbox"/>	CASING/CEMENT JOB <input type="checkbox"/>	
DOWNHOLE COMMINGLE <input type="checkbox"/>			
CLOSED-LOOP SYSTEM <input type="checkbox"/>			
OTHER: <input type="checkbox"/>		OTHER: <input type="checkbox"/>	

13. Describe proposed or completed operations. (Clearly state all pertinent details, and give pertinent dates, including estimated date of starting any proposed work). SEE RULE 19.15.7.14 NMAC. For Multiple Completions: Attach wellbore diagrams updated date proposed completion or recompletion.

Yates Petroleum Corporation plans to plug and abandon this well as follows:

1. MIRU all safety equipment as needed. NU BOP. TOH with production equipment. Make a GRUB run to 7020'. Set a 5-1/2" CIBP at 7010' then dump 35' Class "H" cement on top of CIBP. - WOC & TAG
2. Load hole with plugging mud. Spot 25 sx Class "C" cement plug from 5485'-5335', this will cover top of Cherry Canyon. - WOC & TAG
3. Spot 25 sx Class "C" cement plug from 4540'-4315', this will cover top of Bell Canyon & DV tool. - WOC & TAG
4. Spot 25 sx Class "C" cement plug from 4290'-4150', this will cover 8-5/8" casing shoe. WOC and tag. ← PERF & SQUEEZE
5. Spot a continuous 330 sx Class "C" cement plug from 4125'-400', this will cover the entire salt section and 13-3/8" casing shoe. WOC and tag.
6. Spot a Class "C" cement plug from 50' up to surface: PERF @ 868' & SQ
7. Cut off wellhead, install dry hole marker and clean location. WOC & TAG

Wellbore schematics attached

Spud Date: <input type="text"/>	Rig Release Date: <input type="text"/>
---------------------------------	--

WELL MUST BE PLUGGED BY 11/8/2017

I hereby certify that the information above is true and complete to the best of my knowledge and belief.

SIGNATURE Tina Huerta TITLE Regulatory Reporting Supervisor DATE November 1, 2016

Type or print name Tina Huerta E-mail address: tinah@yatespetroleum.com PHONE: 575-748-4168

For State Use Only

APPROVED BY: Plat 2 Dept TITLE COMPLIANCE OFFICER DATE 11/8/2016

Conditions of Approval (if any):

SEE ATTACHED COA-S

Approved for release from wellbore only.
Liability under bond (including estimated date of C-103 (Subsequent Report of Well) which may be found at OCD Web Page of www.emnrd.state.nm.us/oed.

NM OIL CONSERVATION
ARTESIA DISTRICT
NOV 07 2016
RECEIVED

WELL NAME: Lost Tank AIS State #6 FIELD: _____

LOCATION: 1980' FSL & 1980' FEL of Section 36-21S-31E Eddy Co., NM

GL: 3,592' ZERO: _____ KB: 3,604'

SPUD DATE: 11/5/91 COMPLETION DATE: 12/21/91

COMMENTS: API No.: 30-015-26751

CASING PROGRAM

13-3/8" 48# H-40	<u>868'</u>
8-5/8" 32# J-55	<u>4,240'</u>
5-1/2" 17# & 15.5# J-55	<u>8,610'</u>

Before

TOPS

Rustler	625'
T. Salt	940'
B. Salt	4,124'
Bell Cnyn	4,442'
Chrry Cnyn	5,473'
Brshy Cnyn	7,196'
Bone Sprng	8,379'

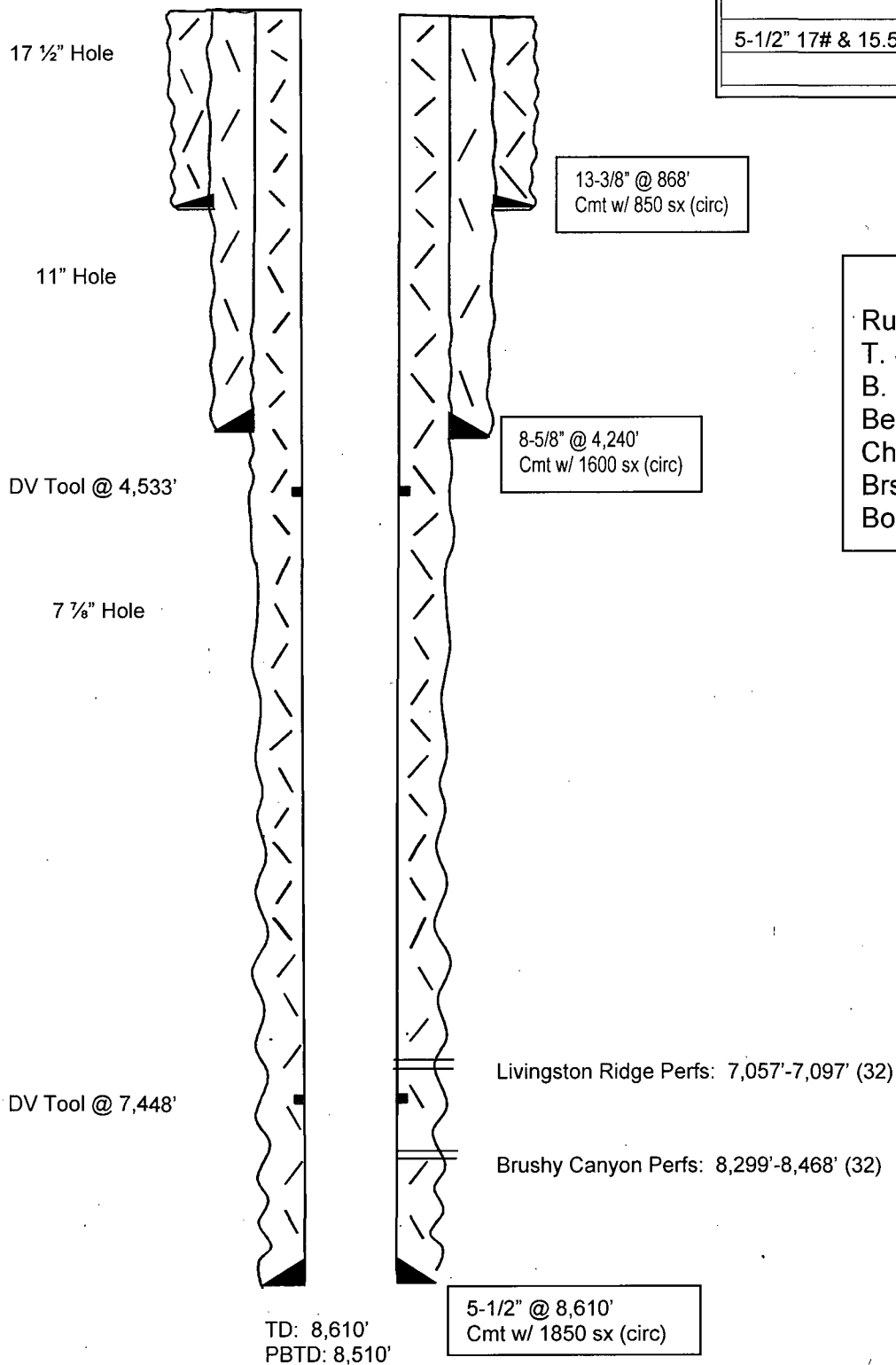

WELL NAME: Lost Tank AIS State #6 FIELD: _____
 LOCATION: 1980' FSL & 1980' FEL of Section 36-21S-31E Eddy Co., NM
 GL: 3,592' ZERO: _____ KB: 3,604'
 SPUD DATE: 11/5/91 COMPLETION DATE: 12/21/91
 COMMENTS: API No.: 30-015-26751

CASING PROGRAM

13-3/8" 48# H-40	868'
8-5/8" 32# J-55	4,240'
5-1/2" 17# & 15.5# J-55	8,610'

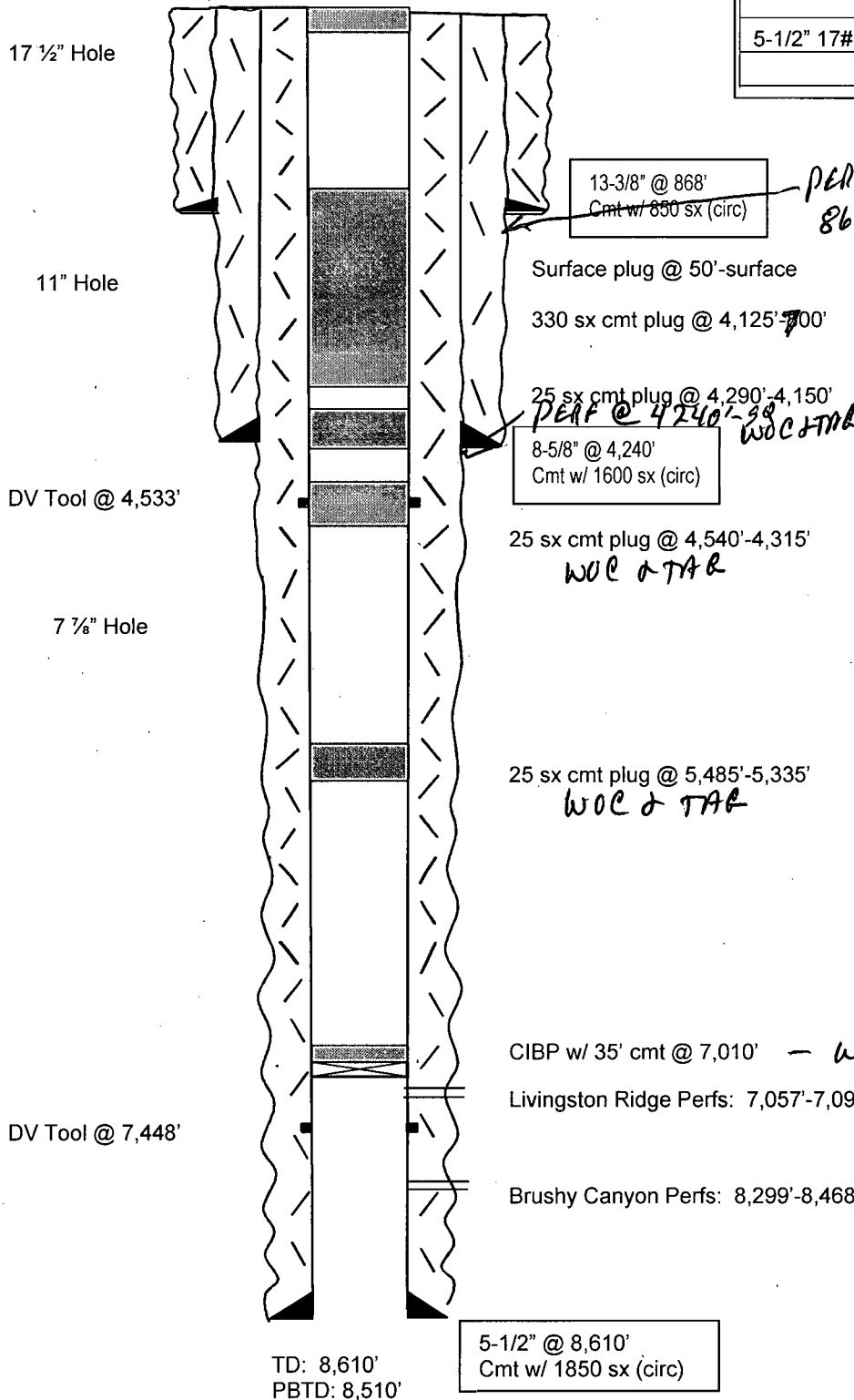

After

TOPS

Rustler	625'
T. Salt	940'
B. Salt	4,124'
Bell Cnyn	4,442'
Chrry Cnyn	5,473'
Brshy Cnyn	7,196'
Bone Sprng	8,379'

Not to Scale
 10/10/16
 BAL