

Submit 1 Copy To Appropriate District Office

District I - (575) 393-6161
1625 N. French Dr., Hobbs, NM 88240
District II - (575) 748-1283
811 S. First St., Artesia, NM 88211
District III - (505) 334-6178
1000 Rio Brazos Rd., Aztec, NM 87410
District IV - (505) 476-3460
1220 S. St. Francis Dr., Santa Fe, NM 87505

State of New Mexico
Energy, Minerals and Natural Resources

Form C-103
Revised July 18, 2013

WELL OIL CONSERVATION CONSERVATION DIVISION

NOV 22 2016

Santa Fe, NM 87505

WELL API NO.

30-015-41649

5. Indicate Type of Lease

STATE ☒ FEE ☐

6. State Oil & Gas Lease No.

7. Lease Name or Unit Agreement Name

Cotton Draw Unit SWD

8. Well Number 181

9. OGRID Number

6137

10. Pool name or Wildcat
SWD; Devonian

SUNDRY NOTICES AND REPORTS ON WELLS
(DO NOT USE THIS FORM FOR PROPOSALS TO DRILL OR TO DEEPEN OR PLUG BACK TO A DIFFERENT RESERVOIR. USE "APPLICATION FOR PERMIT" (FORM C-101) FOR SUCH PROPOSALS.)

1. Type of Well: Oil Well ☐ Gas Well ☒ Other SWD

2. Name of Operator

DEVON ENERGY PRODUCTION COMPANY, L.P.

3. Address of Operator

333 WEST SHERIDAN AVE., OKLAHOMA CITY, OKLAHOMA 73102-5010

4. Well Location

Unit Letter H :1568' feet from the FNL line and 1189 feet from the FEL line
Section 36 Township 24S Range 31E NM County Eddy

11. Elevation (Show whether DR, RKB, RT, GR, etc.)
3,511

12. Check Appropriate Box to Indicate Nature of Notice, Report or Other Data

NOTICE OF INTENTION TO:

PERFORM REMEDIAL WORK ☐ PLUG AND ABANDON ☐
TEMPORARILY ABANDON ☐ CHANGE PLANS ☐
PULL OR ALTER CASING ☐ MULTIPLE COMPL ☐
DOWNHOLE COMMINGLE ☐
CLOSED-LOOP SYSTEM ☐
OTHER: ☐

SUBSEQUENT REPORT OF:

REMEDIAL WORK ☐ ALTERING CASING ☐
COMMENCE DRILLING OPNS. ☐ P AND A ☐
CASING/CEMENT JOB ☐
OTHER: MIT ran ☒

13. Describe proposed or completed operations. (Clearly state all pertinent details, and give pertinent dates, including estimated date of starting any proposed work). SEE RULE 19.15.7.14 NMAC. For Multiple Completions: Attach wellbore diagram of proposed completion or recompletion.

11/14/2016 Ran MIT. Pressured BS good to 530 psi for 32 minutes between 4.5" tbg and 7" csg; No leak off.

Chart attached.

MUST PROVIDE REASON FOR REPAIR OF WELL AND
WORK DONE ON REPAIR.

I hereby certify that the information above is true and complete to the best of my knowledge and belief.

SIGNATURE Linda Good TITLE Regulatory Compliance Specialist DATE 11/15/2016

Type or print name Linda Good E-mail address: linda.good@dvn.com PHONE: (405) 552-6558

For State Use Only

APPROVED BY: Richard Inae TITLE COMPLIANCE OFFICER DATE 11/21/16

Conditions of Approval (if any):

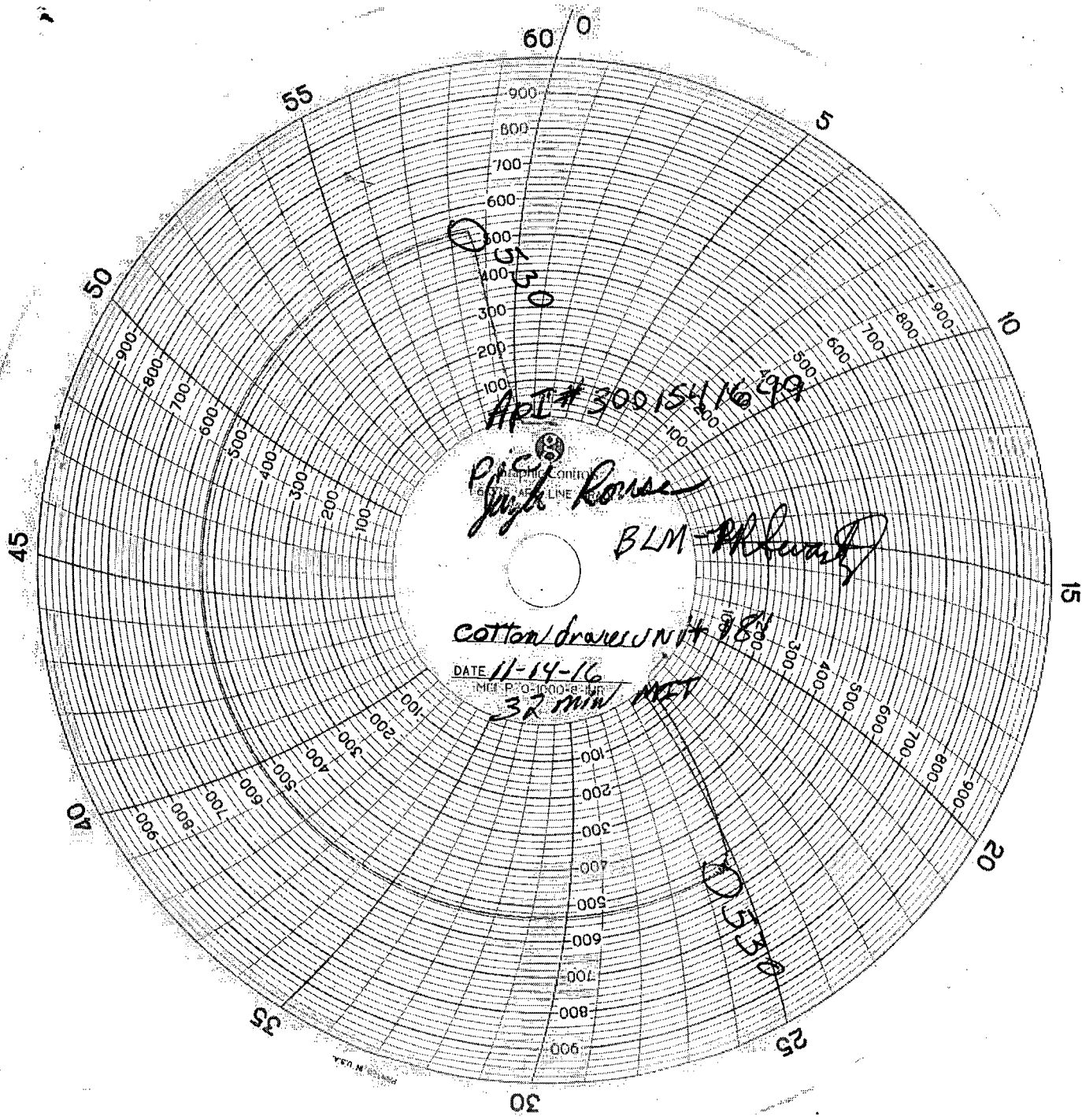

APL # 3001541639

P/S Rouse

BLM - Phewy

cotton drawer unit # 18

DATE 11-14-16
MET 32 min MET

MADE IN U.S.A.