

UNITED STATES
DEPARTMENT OF THE INTERIOR
BUREAU OF LAND MANAGEMENT

OCD Artesia

FORM APPROVED
OMB NO. 1004-0137
Expires: January 31, 2018**SUNDRY NOTICES AND REPORTS ON WELLS**
*Do not use this form for proposals to drill or to re-enter an abandoned well. Use form 3160-3 (APD) for such proposals.*5. Lease Serial No.
NMNM0560353

6. If Indian, Allottee or Tribe Name

7. If Unit or CA/Agreement, Name and/or No.

SUBMIT IN TRIPLICATE - Other instructions on page 2

1. Type of Well

☒ Oil Well ☐ Gas Well ☐ Other

2. Name of Operator

CIMAREX ENERGY COMPANY OF CO

Contact: TERRI STATHEM

E-Mail: tstatthem@cimarex.com

3a. Address

202 S CHEYENNE AVE SUITE 1000
TULSA, OK 74103.4346

3b. Phone No. (include area code)

Ph: 432-620-1936

8. Well Name and No.

CRESCENT HALE 10 FEDERAL COM 4H

9. API Well No.

30-015-43847-00-X1

10. Field and Pool or Exploratory Area
WILDCAT

4. Location of Well (Footage, Sec., T., R., M., or Survey Description)

Sec 11 T19S R30E SWSE 1257FSL 1974FEL

11. County or Parish, State

EDDY COUNTY, NM

12. CHECK THE APPROPRIATE BOX(ES) TO INDICATE NATURE OF NOTICE, REPORT, OR OTHER DATA

TYPE OF SUBMISSION

TYPE OF ACTION

☒ Notice of Intent☐ Subsequent Report☐ Final Abandonment Notice☐ Acidize☐ Alter Casing☐ Casing Repair☐ Change Plans☐ Convert to Injection☐ Deepen☐ Hydraulic Fracturing☐ New Construction☐ Plug and Abandon☐ Plug Back☐ Production (Start/Resume)☐ Reclamation☐ Recomplete☐ Temporarily Abandon☐ Water Disposal☐ Water Shut-Off☐ Well Integrity☒ Other
Change to Original APD

13. Describe Proposed or Completed Operation: Clearly state all pertinent details, including estimated starting date of any proposed work and approximate duration thereof. If the proposal is to deepen directionally or recompleat horizontally, give subsurface locations and measured and true vertical depths of all pertinent markers and zones. Attach the Bond under which the work will be performed or provide the Bond No. on file with BLM/BIA. Required subsequent reports must be filed within 30 days following completion of the involved operations. If the operation results in a multiple completion or recompleat in a new interval, a Form 3160-4 must be filed once testing has been completed. Final Abandonment Notices must be filed only after all requirements, including reclamation, have been completed and the operator has determined that the site is ready for final inspection.

Cimarex Energy Co. respectfully requests approval to change the mud program for the Crescent Hale 10 Fed Com 4H well as indicated below:

Depth: 4100-16946'
Type: Oil based mud
Weight: 8.7-9.20 ppg
Visc: 60
Wtr Loss: n/c

BLM OIL CONSERVATION
ARIZONA DISTRICT

FEB 18 2017

RECEIVED

Cimarex also proposes to change the rig layout as indicated on the attached layout. The V-door & catwalk are NW and one of the trailer houses will move to the west side of the pad. The previously

Engineering Review Okay. 1/27/2017 C. Nimmer

OK Per Bob Bellard 2-1-2017

14. I hereby certify that the foregoing is true and correct.

Electronic Submission #365117 verified by the BLM Well Information System

For CIMAREX ENERGY COMPANY OF CO, sent to the Carlsbad

Committed to AFMSS for processing by CHARLES NIMMER on 01/27/2017 (17CN0098SE)

Name (Printed/Typed) TERRI STATHEM

Title MANAGER REGULATORY COMPLIANCE

Signature (Electronic Submission)

Date 01/27/2017

THIS SPACE FOR FEDERAL OR STATE OFFICE USE

Approved By

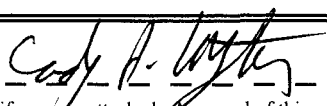

Title

FIELD MANAGER

Date

2/2/17

Conditions of approval, if any, are attached. Approval of this notice does not warrant or certify that the applicant holds legal or equitable title to those rights in the subject lease which would entitle the applicant to conduct operations thereon.

Office

CARLSBAD FIELD OFFICE

Title 18 U.S.C. Section 1001 and Title 43 U.S.C. Section 1212, make it a crime for any person knowingly and willfully to make to any department or agency of the United States any false, fictitious or fraudulent statements or representations as to any matter within its jurisdiction.

(Instructions on page 2)

**** BLM REVISED ** BLM REVISED ** BLM REVISED ** BLM REVISED ** BLM REVISED ****

Additional data for EC transaction #365117 that would not fit on the form

32. Additional remarks, continued

approved pad dimensions remain the same for this proposed pad - no additional surface disturbance.

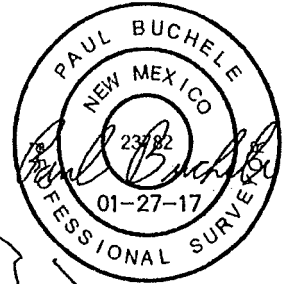
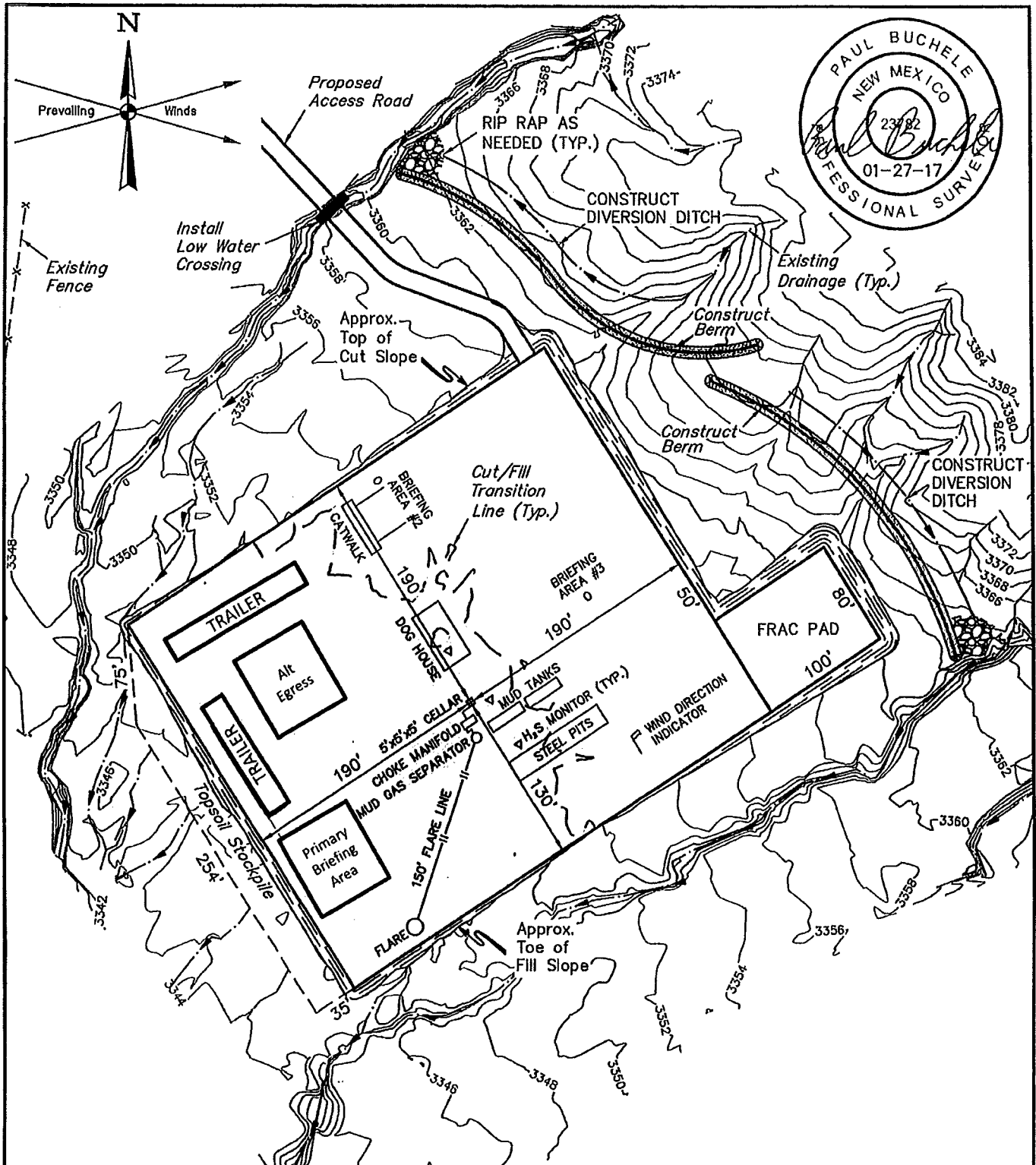

NOTES:

- Contours shown at 2' intervals.

CIMAREX ENERGY CO.

CRESCENT HALE 10 FEDERAL COM 4H
1257' FSL 1974' FEL
SW 1/4 SE 1/4, SECTION 11, T19S, R30E, N.M.P.M.
EDDY COUNTY, NEW MEXICO

SURVEYED BY	DATE	REVISED BY	DATE
C.J., A.H.	01-28-16	T.E.	03-23-16
DRAWN BY	DATE	P.B.	01-27-2017
T.E.	02-01-16		
SCALE	1" = 100'		



UELS, LLC
Corporate Office * 85 South 200 East
Vernal, UT 84078 * (435) 789-1017

TYPICAL RIG LAYOUT

EXHIBIT D