

UNITED STATES  
DEPARTMENT OF THE INTERIOR  
BUREAU OF LAND MANAGEMENT

Carlsbad Field Office

FORM APPROVED  
OMB NO. 1004-0137  
Expires: January 31, 2018**SUNDRY NOTICES AND REPORTS ON WELLS**  
**Do not use this form for proposals to drill or to re-enter an abandoned well. Use form 3160-3 (APD) for such proposals.**Lease Serial No.  
NMNM94651 / NM121952

6. If Indian, Allottee or Tribe Name

**SUBMIT IN TRIPLICATE - Other instructions on page 2**

7. If Unit or CA/Agreement, Name and/or No.

CA PENDING

1. Type of Well

☒ Oil Well ☐ Gas Well ☐ Other

8. Well Name and No.

Multiple--See Attached

2. Name of Operator

OXY USA INCORPORATED

Contact: TAYLOR STILLMAN

E-Mail: TAYLOR\_STILLMAN@OXY.COM

9. API Well No.

Multiple--See Attached

3a. Address

5 GREENWAY PLAZA SUITE 110  
HOUSTON, TX 77046-0521

3b. Phone No. (include area code)

Ph: 713-366-5945

10. Field and Pool or Exploratory Area

Multiple--See Attached

4. Location of Well (Footage, Sec., T., R., M., or Survey Description)

Multiple--See Attached

11. County or Parish, State

EDDY COUNTY, NM

**12. CHECK THE APPROPRIATE BOX(ES) TO INDICATE NATURE OF NOTICE, REPORT, OR OTHER DATA**

TYPE OF SUBMISSION	TYPE OF ACTION			
<input checked="" type="checkbox"/> Notice of Intent	<input type="checkbox"/> Acidize	<input type="checkbox"/> Deepen	<input type="checkbox"/> Production (Start/Resume)	<input type="checkbox"/> Water Shut-Off
<input type="checkbox"/> Subsequent Report	<input type="checkbox"/> Alter Casing	<input type="checkbox"/> Hydraulic Fracturing	<input type="checkbox"/> Reclamation	<input type="checkbox"/> Well Integrity
<input type="checkbox"/> Final Abandonment Notice	<input type="checkbox"/> Casing Repair	<input type="checkbox"/> New Construction	<input type="checkbox"/> Recomplete	<input checked="" type="checkbox"/> Other
	<input type="checkbox"/> Change Plans	<input type="checkbox"/> Plug and Abandon	<input type="checkbox"/> Temporarily Abandon	Surface Commingling
	<input type="checkbox"/> Convert to Injection	<input type="checkbox"/> Plug Back	<input type="checkbox"/> Water Disposal	

13. Describe Proposed or Completed Operation: Clearly state all pertinent details, including estimated starting date of any proposed work and approximate duration thereof. If the proposal is to deepen directionally or recomple horizontally, give subsurface locations and measured and true vertical depths of all pertinent markers and zones. Attach the Bond under which the work will be performed or provide the Bond No. on file with BLM/BIA. Required subsequent reports must be filed within 30 days following completion of the involved operations. If the operation results in a multiple completion or recomple in a new interval, a Form 3160-4 must be filed once testing has been completed. Final Abandonment Notices must be filed only after all requirements, including reclamation, have been completed and the operator has determined that the site is ready for final inspection.

Incoming wells will be routed to a 3phase production separator at the facility located at the Cedar Canyon 28 Federal 4 SWD well pad at 32.186, -103.992. There will also be a test separator equipped with a gas orifice meter (S/N 111324), oil turbine meter with prover loops (S/N 12043563919) and water turbine meter (S/N 1204356918).

Oxy proposes to allocate production by well test. The wells are located on two federal leases NMNM 94651 and NMNM 121952, both with 12.5% royalty.

A gas orifice meter, located downstream of the production separator and test separator gas line tie-in (S/N 14948C), will serve as the custody transfer point (Facility Measurement Point) for the purposes of royalty payment. Gas production will then be routed to Enterprise sales meter (S/N 68841), located at 32.222, -103.974.

RECEIVED  
FEB 06 2017

14. I hereby certify that the foregoing is true and correct.

Electronic Submission #364880 verified by the BLM Well Information System

For OXY USA INCORPORATED, sent to the Carlsbad

Committed to AFMSS for processing by DUNCAN WHITLOCK on 01/25/2017 (17DW0009SE)

Name (Printed/Typed) TAYLOR STILLMAN

Title PRODUCTION ENGINEER

Signature (Electronic Submission)

Date 01/25/2017

**THIS SPACE FOR FEDERAL OR STATE OFFICE USE**

Approved By

Title

TLPE7

Date

1/27/17

Conditions of approval, if any, are attached. Approval of this notice does not warrant or certify that the applicant holds legal or equitable title to those rights in the subject lease which would entitle the applicant to conduct operations thereon.

Office

CFO

Title 18 U.S.C. Section 1001 and Title 43 U.S.C. Section 1212, make it a crime for any person knowingly and willfully to make to any department or agency of the United States any false, fictitious or fraudulent statements or representations as to any matter within its jurisdiction.

(Instructions on page 2)

**\*\* BLM REVISED \*\* BLM REVISED \*\* BLM REVISED \*\* BLM REVISED \*\* BLM REVISED \*\***

## Additional data for EC transaction #364880 that would not fit on the form

### Wells/Facilities, continued

Agreement	Lease	Well/Fac Name, Number	API Number	Location
NMNM94651	NMNM94651	CEDAR CANYON 28 FEDERAL	7H30-015-43238-00-S1	Sec 28 T24S R29E NESE 1760FSL 240FEL 32.185804 N Lat, 103.981228 W Lon
NMNM94651	NMNM94651	CEDAR CANYON 28 FEDERAL	9H30-015-44016-00-X1	Sec 29 T24S R29E SENE 1990FNL 120FEL 32.190205 N Lat, 103.998466 W Lon
NMNM94651	NMNM94651	CEDAR CANYON 29 FEDERAL	2180-015-43601-01-X1	Sec 29 T24S R29E SENE 1989FNL 150FEL 32.190086 N Lat, 103.998072 W Lon
NMNM94651	NMNM94651	CEDAR CANYON 27 FEDERAL	6H30-015-43232-00-S1	Sec 28 T24S R29E NESE 1850FSL 240FEL 32.186051 N Lat, 103.981228 W Lon
NMNM94651	NMNM94651	CEDAR CANYON 27 FEDERAL	7H30-015-43233-00-S1	Sec 28 T24S R29E NESE 1790FSL 240FEL 32.185887 N Lat, 103.981228 W Lon
NMNM94651	NMNM94651	CEDAR CANYON 28 FEDERAL	6H30-015-43234-00-S1	Sec 28 T24S R29E NESE 1820FSL 240FEL 32.185969 N Lat, 103.981228 W Lon
NMNM94651	NMNM94651	CEDAR CANYON 29 FEDERAL	COO-015-42992-00-S1	Sec 29 T24S R29E NENE 200FNL 319FEL 32.194454 N Lat, 103.998682 W Lon
NMNM94651	NMNM94651	CEDAR CANYON 29 FEDERAL	3H30-015-42993-00-X1	Sec 29 T24S R29E SENE 1990FNL 210FEL 32.190111 N Lat, 103.998072 W Lon

### 10. Field and Pool, continued

PIERCE CROSSING-BONE SPRING  
UNKNOWN

### 32. Additional remarks, continued

Oil production will flow through Coriolis meter (S/N 14373929), located at the facility. The Coriolis meter will serve as the oil custody transfer point (FMP) for the purposes of Federal royalty payment.

Water production will be routed to the Cedar Canyon Salt Water Disposal Distribution system, where it will flow to the nearest SWD which has capacity to accept water. Salt water disposals tied to the water disposal system include the Cedar Canyon 28 Federal 4 SWD, Cedar Canyon 15 SWD, Riverbend Federal 8 SWD, Harroun Federal 8 SWD, Harroun 15-3 SWD and Cedar Canyon 16-3 SWD.

Meters will be proved and calibrated according to current API, NMOCD and BLM standards.

# **Cedar Canyon 28 Well List**

Lease Number	CA#	Well Name	API	Surface Location	Pool	Oil (bpd)	Gravity	Gas (MSCFD)	BTU/cf	Water (bpd)
NMNM 94651	No CA	Cedar Canyon 27 Federal 6H	30-015-43232	Sec 28, T 24S, R 29E	PIERCE CROSSING; BONE SPRING, EAST	232	45.2	940	1280	238
NMNM 94651	No CA	Cedar Canyon 27 Federal 7H	30-015-43233	Sec 28, T 24S, R 29E	PIERCE CROSSING; BONE SPRING, EAST	222	45.2	1205	1280	227
NMNM 94651	No CA	Cedar Canyon 28 Federal 6H	30-015-43234	Sec 28, T 24S, R 29E	PIERCE CROSSING; BONE SPRING, EAST	308	45.2	1187	1280	345
NMNM 94651	No CA	Cedar Canyon 28 Federal 7H	30-015-43238	Sec 28, T 24S, R 29E	PIERCE CROSSING; BONE SPRING, EAST	281	45.2	1025	1280	312
NMNM 94651	No CA	Cedar Canyon 28 Fed 9H	30-015-44016	Sec 29, T 24S, R 29E	PIERCE CROSSING; BONE SPRING, EAST	631*	44.5*	1278*	1280	377*
NMNM 94651	Pending	Cedar Canyon 29 Federal Com 2H	30-015-42992	Sec 29, T 24S, R 29E	PIERCE CROSSING; BONE SPRING	631*	44.5*	1278*	1280	377*
NMNM 121952										
NMNM 94651	No CA	Cedar Canyon 29 Federal 3H	30-015-42993	Sec 29, T 24S, R 29E	PIERCE CROSSING; BONE SPRING	631*	44.5*	1278*	1280	377*
NMNM 94651	No CA	Cedar Canyon 29 Federal 21H	30-015-43601	Sec 29, T 24S, R 29E	PIERCE CROSSING; BONE SPRING	631*	44.5*	1278*	1280	377*

\* Represents average daily rates for the first 12 months of production

## **APPLICATION FOR POOL LEASE COMMINGLE, OFF-LEASE MEASUREMENT, SALES & STORAGE**

### **Commingling proposal for Cedar Canyon 28 Central Tank Battery**

OXY USA INC is requesting approval for the Pool Lease Commingle, and Off-Lease Measurement, Storage & sales for wells located on the attached spreadsheet.

#### **Oil & Gas Metering**

Incoming wells will be routed to a 3phase production separator at the facility located at the Cedar Canyon 28 Federal 4 SWD well pad at 32.186, -103.992. There will also be a test separator equipped with a gas orifice meter (S/N 111324), oil turbine meter with prover loops (S/N 12043563919) and water turbine meter (S/N 1204356918).

Oxy proposes to allocate production by well test. The wells are located on two federal leases NMNM 94651 and NMNM 121952, both with 12.5% royalty.

A gas orifice meter, located downstream of the production separator and test separator gas line tie-in (S/N 14948C), will serve as the custody transfer point (Facility Measurement Point) for the purposes of royalty payment. Gas production will then be routed to Enterprise sales meter (S/N 68841), located at NE/4 NW/4 Section 15 T24S R29E at 32.222, -103.974.

Oil production will flow through Coriolis meter (S/N 14373929), located at the facility. The Coriolis meter will serve as the oil custody transfer point (FMP) for the purposes of Federal royalty payment.

Oxy has installed a closed loop recirculation system within the facility to recirculate tank bottoms. At no time will production from two different trains be routed through the heater treater at one time. For example, during typical operating conditions V1 and V1A will be open while V2, V2A, V3 and V3A are closed. If other tank bottoms need to be recirculated, then the appropriate valves will be open while all other valves will remain closed.

Water production will be routed to the Cedar Canyon Salt Water Disposal Distribution system, where it will flow to the nearest SWD which has capacity to accept water. Salt water disposals tied to the water disposal system include the Cedar Canyon 28 Federal 4 SWD, Cedar Canyon 15 SWD, Riverbend Federal 8 SWD, Harroun Federal 8 SWD, Harroun 15-3 SWD and Cedar Canyon 16-3 SWD.

Meters will be proved and calibrated according to current API, NMOCD and BLM standards.

Working, royalty and overriding royalty interest owners are identical, therefore pursuant to NMAC 19.15.12.10 (B)(2), certification by a petroleum landman is enclosed and no notice is required.

#### **Process and Flow Description**

The flow of production is shown in detail on the enclosed facility diagram. Also enclosed is a map detailing the lease boundaries, well surface hole locations and laterals. The commingling of this production is the most effective means of producing the reserves and will reduce the surface facility footprint and overall emissions.

OXY USA INC understands the requested approval will not constitute the granting of any right-of-way or construction rights not granted by the lease instrument. These applications will be submitted separately for approval per NMOCD and BLM regulations.

APPROVAL APPLIES TO TOP SECTION OF Diagram only

V

FMP

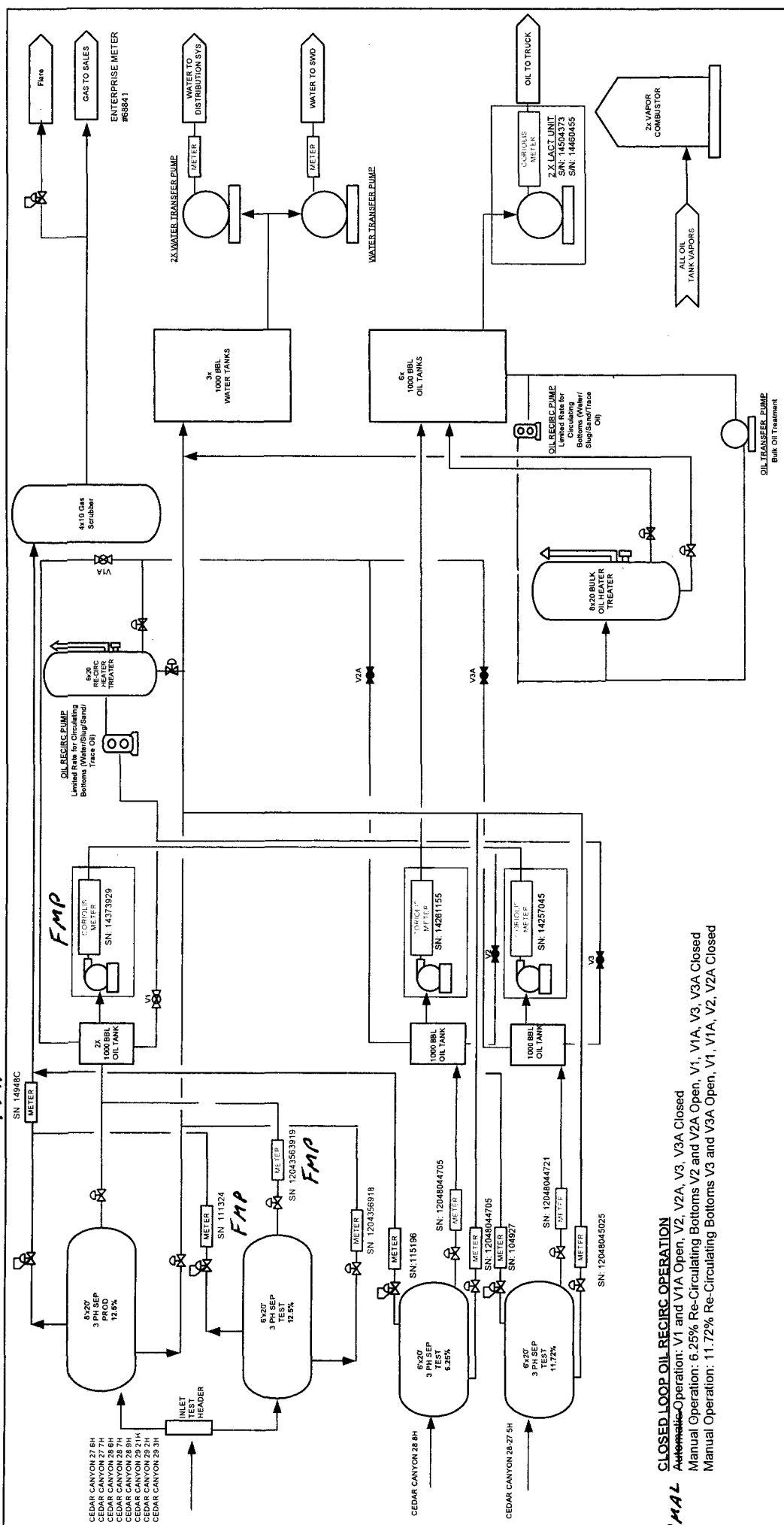

**CLOSED LOOP OIL RECIRC OPERATION**  
Automatic Operation: V1 and V1A Open, V2, V2A, V3, V3A Closed  
Manual Operation: 6.25% Re-Circulating Bottoms V2 and V2A Open, V1, V1A, V3, V3A Closed  
Manual Operation: 11.72% Re-Circulating Bottoms V3 and V3A Open, V1, V1A, V2, V2A Closed

LEGEND			REVISION BLOCK				ENGINEERING RECORD			
_____	PRODUCTION MIX	NO.	DATE	DESCRIPTION	BY	CHK	APP	BY	DATE	
_____	OIL	0		DRAFT FOR USE.	KAO			DRN: KAO	9/27/16	
_____	GAS	1		DRAFT FOR USE	ANP			DES: ANP	1/03/17	
_____	WATER							CHK:		
_____	EQUIPMENT							APP:		
								AFE:		

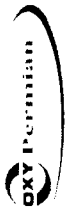

PROCESS FLOW DIAGRAM  
CEDAR CANYON 28-4 CTB  
S28 T24S R29E

**Township 24 South, Range 29 East  
Eddy County, New Mexico**

20

21

22

**T24S  
R29E**

**Fee Acreage**

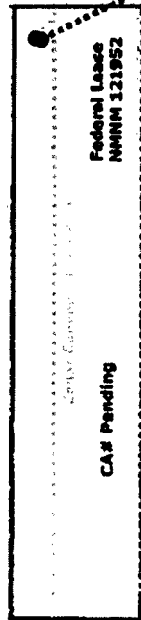

**Federal Lease  
NNNM 121952**

**CA# Pending**

**Cedar Canyon 28 Fed #3H**

29

28

27

**Federal Lease  
NNNM 94551**

# Cedar Canyon 28 Gas Sales & Flowline Map

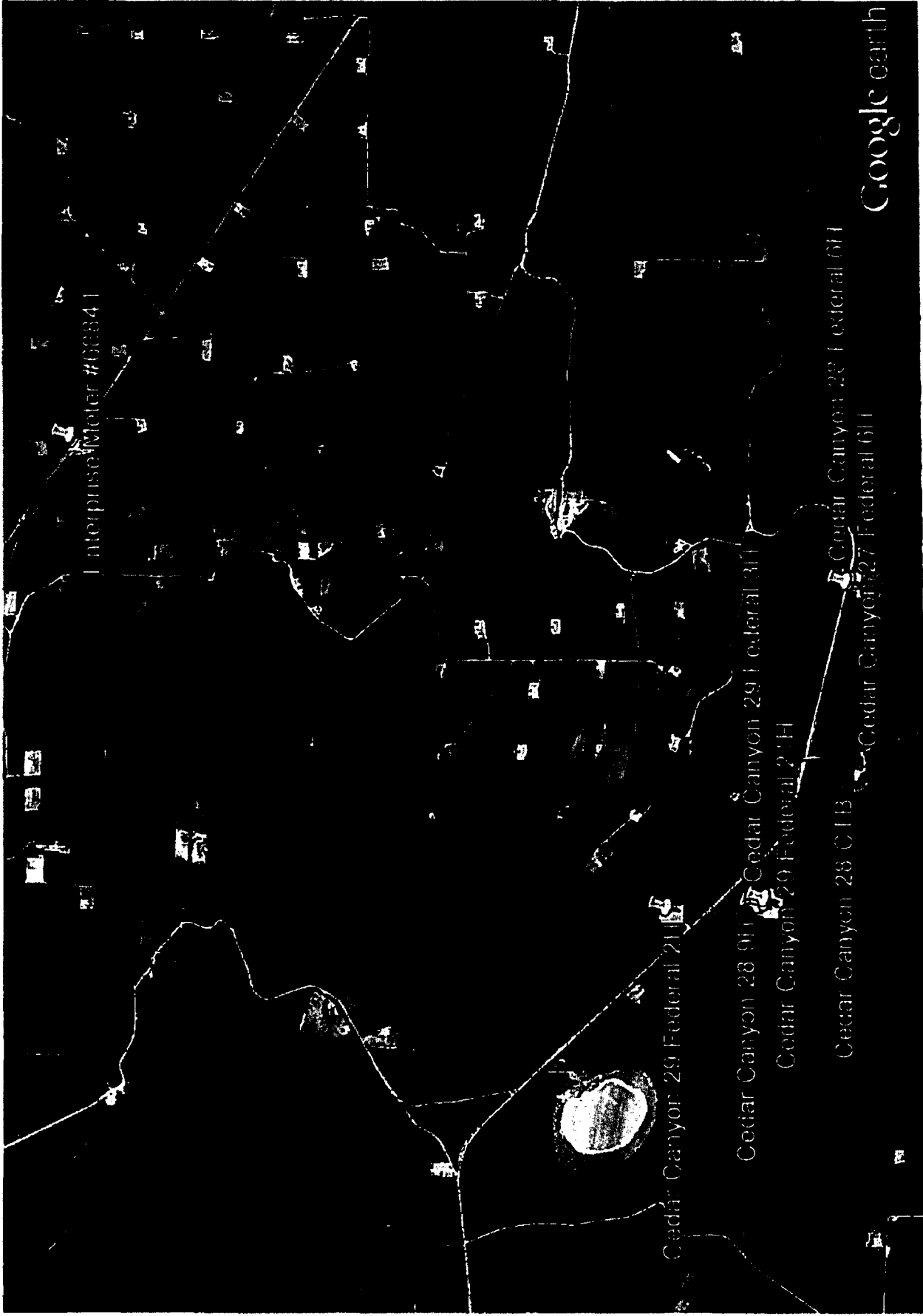

Google Earth Pro

miles  
km

2

4





OXY USA Inc.  
Box 27570, Houston, TX 77227-7570

Jeremy D. Murphrey, CPL  
Land Negotiator Sr.

Phone (713) 350-4816  
Fax (713) 985-4942  
Jeremy\_Murphrey@oxy.com

January 17, 2017

RE: Application for surface commingle:  
Cedar Canyon 28 Central Tank Battery

To Whom It May Concern:

OXY USA Inc., as Operator, will be filing applications with the New Mexico Oil Conservation Division and the Bureau of Land Management for approval of the above mentioned commingle project.

This letter serves as notice that the operator and interest owners are identical for the wells listed below:

Cedar Canyon 27 Fed #6H (API: 30-015-43232)  
Cedar Canyon 27 Fed #7H (API: 30-015-43233)  
Cedar Canyon 28 Fed #6H (API: 30-015-43234)  
Cedar Canyon 28 Fed #7H (API: 30-015-34912)  
Cedar Canyon 28 Fed #9H (API: 30-015-44016)  
Cedar Canyon 29 Fed Com #21H (API: 30-015-43601)  
Cedar Canyon 29 Federal #3H (API: 30-015-42993)  
Cedar Canyon 29 Fed Com #2H (API: 30-015-42992)

Best Regards

OXY USA Inc.

A handwritten signature in black ink, appearing to read "J. Murphrey", is positioned above the printed name.

Jeremy Murphrey, CPL  
Land Negotiator Sr.



**DEPARTMENT OF THE INTERIOR  
BUREAU OF LAND MANAGEMENT  
CASE RECORDATION  
(MASS) Serial Register Page**

Run Time: 08:38 AM

Page 1 of 3

Run Date: 12/27/2016

01 02-25-1920;041STAT0437;30USC181ETSEQ

Total Acres  
1,400.000

Serial Number  
NMNM-- - 094651

Case Type 311211: O&G LSE SIMO PUBLIC LAND

Commodity 459: OIL & GAS

Case Disposition: AUTHORIZED

Serial Number: NMNM-- - 094651

Name & Address			Int Rel	% Interest
OXY USA INC	PO BOX 27570	HOUSTON TX 772277570	OPERATING RIGHTS	0.000000000
OXY USA INC	PO BOX 27570	HOUSTON TX 772277570	LESSEE	100.000000000
OXY USA INC	5 GREENWAY PLZ #110	HOUSTON TX 770460521	OPERATING RIGHTS	0.000000000
PHILLIPS 66 NAT GAS	4001 PENBROOK #324	ODESSA TX 79762	OPERATING RIGHTS	0.000000000
PXP PRODUCING CO LLC	717 TEXAS ST STE 2100	HOUSTON TX 770022753	OPERATING RIGHTS	0.000000000
RIVERHILL ENERGY CO	PO BOX 2726	MIDLAND TX 797022726	OPERATING RIGHTS	0.000000000
SIETE OIL & GAS CORP	BOX 2523	ROSWELL NM 882022523	OPERATING RIGHTS	0.000000000
SM ENERGY CO	1775 SHERMAN ST STE 1200	DENVER CO 802031100	OPERATING RIGHTS	0.000000000

Serial Number: NMNM-- - 094651

Mer Twp	Rng	Sec	STyp	SNr Suff	Subdivision	District/Field Office	County	Mgmt Agency
23	02405	0290E 017	ALIQ		S2SW,NESE;	CARLSBAD FIELD OFFICE	EDDY	BUREAU OF LAND MGMT
23	02405	0290E 027	ALIQ		SWNE,S2NW,S2;	CARLSBAD FIELD OFFICE	EDDY	BUREAU OF LAND MGMT
23	02405	0290E 028	ALIQ		S2NE,W2,SE;	CARLSBAD FIELD OFFICE	EDDY	BUREAU OF LAND MGMT
23	02405	0290E 029	ALIQ		SENE,W2NE,NW;	CARLSBAD FIELD OFFICE	EDDY	BUREAU OF LAND MGMT

Serial Number: NMNM-- - 094651

Act Date	Code	Action	Action Remark	Pending Office
09/24/1972	387	CASE ESTABLISHED	SPAR54;	
09/25/1972	888	DRAWING HELD		
12/01/1972	496	FUND CODE	05;145003	
12/01/1972	530	RLTY RATE - 12 1/2%		
12/01/1972	868	EFFECTIVE DATE		
01/23/1995	553	CASE CREATED BY ASGN	OUT OF NMNM17224;	
01/23/1995	932	TRF OPER RGTS FILED	SIETE/POGO	
01/23/1995	974	AUTOMATED RECORD VERIF	BCO/JV	
02/08/1995	600	RECORDS NOTED		
02/23/1995	963	CASE MICROFILMED/SCANNED	JDS	
04/19/1995	933	TRF OPER RGTS APPROVED	EFF 02/01/95;	
04/19/1995	974	AUTOMATED RECORD VERIF	MV/MV	
09/20/1995	575	APD FILED		
10/03/1995	575	APD FILED		
10/19/1995	575	APD FILED		
11/13/1995	084	RENTAL RECEIVED BY ONRR	\$700.00;21/0000000283	
11/13/1995	576	APD APPROVED	#1 CEDAR CANYON "28"	
11/13/1995	576	APD APPROVED	#2 CEDAR CANYON "27"	
11/13/1995	576	APD APPROVED	#2 CEDAR CANYON "28"	
11/13/1995	576	APD APPROVED	#3 CEDAR CANYON "28"	
11/29/1995	576	APD APPROVED	1 FEDERAL 17	
12/29/1995	650	HELD BY PROD - ACTUAL	/1/	
03/06/1996	576	APD APPROVED	3-CEDAR CANYON 27 FED	
03/07/1996	576	APD APPROVED	1-CEDAR CANYON 29 FED	
05/13/1996	643	PRODUCTION DETERMINATION	/1/	
05/13/1996	658	MEMO OF 1ST PROD-ACTUAL	/1/1;	
07/08/1996	932	TRF OPER RGTS FILED	SIETE/ST MARY LAND	

NO WARRANTY IS MADE BY BLM FOR USE OF THE DATA FOR PURPOSES NOT INTENDED BY BLM

**DEPARTMENT OF THE INTERIOR  
BUREAU OF LAND MANAGEMENT  
CASE RECORDATION  
(MASS) Serial Register Page**

Run Time: 08:39 AM

Page 1 of 1

Run Date: 12/27/2016

01 12-22-1987;101STAT1330;30USC181 ET SE  
Case Type 312021: O&G LSE COMP PD -1987  
Commodity 459: OIL & GAS  
Case Disposition: AUTHORIZED

Total Acres 40.000  
Serial Number NMNM-- - 121952

Name & Address			Serial Number: NMNM-- - 121952	Int Rel	% Interest
OXY USA INC	PO BOX 27570	HOUSTON TX 772277570	LESSEE		80.000000000
OXY Y-1 COMPANY	PO BOX 27570	HOUSTON TX 772277570	LESSEE		20.000000000

Mer Twp Rng Sec				STyp	SNr Suff	Subdivision	District/Field Office	County	Mgmt Agency
23	02405	0290E	029	ALIQ		NENE;	CARLSBAD FIELD OFFICE	EDDY	BUREAU OF LAND MGMT

Act Date	Code	Action	Action Remark	Pending Office
12/04/2008	387	CASE ESTABLISHED	200901036;	
01/06/2009	299	PROTEST FILED	Wild Earth Guardians	
01/21/2009	191	SALE HELD		
01/21/2009	267	BID RECEIVED	\$112000.00;	
04/09/2009	298	PROTEST DISMISSED		
04/27/2009	237	LEASE ISSUED		
04/27/2009	974	AUTOMATED RECORD VERIF	BTM	
05/01/2009	496	FUND CODE	05;145003	
05/01/2009	530	RLTY RATE - 12 1/2%		
05/01/2009	868	EFFECTIVE DATE		
05/12/2011	940	NAME CHANGE RECOGNIZED	YATES DRL CO/OXY Y-1	
12/23/2015	140	ASGN FILED	YATES PETRO/OXY USA;1	
01/15/2016	139	ASGN APPROVED	EFF 01/01/16;	
01/20/2016	974	AUTOMATED RECORD VERIF	JA	
08/22/2016	791	TERMINAT'N NOTICE ISSUED	CLASS II;	
08/22/2016	974	AUTOMATED RECORD VERIF	LBO	
08/24/2016	792	TERMINATION VACATED	CLASS II;	
04/30/2019	763	EXPIRES		

Line Nr	Remarks
0002	STIPULATIONS ATTACHED TO LEASE:
0003	NM-11-LN SPECIAL CULTURAL RESOURCE
0004	SENM-LN-1 CAVE - KARST OCCURRENCE AREA
0005	SENM-S-19 PLAYAS AND ALKALI LAKES
0006	01/15/2016 - RENTAL PAID 05/01/2015 - 04/30/2016;

**NM OIL CONSERVATION**  
ARTESIA DISTRICT

DEC 18 2015

State of New Mexico  
Energy, Minerals & Natural Resources Department  
**OIL CONSERVATION DIVISION**  
1220 South St. Francis Dr.  
Santa Fe, NM 87505

Form C-102

**RECEIVED** Revised August 1, 2011  
Submit one copy to appropriate  
District Office

☒ **AMENDED REPORT**

Office:  
1220 S. St. Francis Dr., Santa Fe, NM 87505  
Phone: (505) 255-6161 Fax: (505) 255-6129  
Office:  
111 E. First St., Alameda, NM 88210  
Phone: (505) 246-1200 Fax: (505) 246-4129  
Office:  
1220 S. St. Francis Dr., Santa Fe, NM 87505  
Phone: (505) 255-6161 Fax: (505) 255-6129  
Office:  
1220 S. St. Francis Dr., Santa Fe, NM 87505  
Phone: (505) 255-6161 Fax: (505) 255-6129

**WELL LOCATION AND ACREAGE DEDICATION PLAT**

API Number <b>30-015-42993</b>	Pool Code <b>50371</b>	Pool Name <b>Pierce Crossing Bone Springs</b>
Property Code <b>314329</b>	Property Name <b>CEDAR CANYON "29" FEDERAL</b>	Well Number <b>3H</b>
OCRD No. <b>16696</b>	Operator Name <b>OXY USA INC.</b>	Elevation <b>2948.5'</b>

**Surface Location**

UL or lot no.	Section	Township	Range	Lot No.	Feet from the	North/South line	Feet from the	East/West line	County
<b>H</b>	<b>29</b>	<b>24 SOUTH</b>	<b>29 EAST, N.M.P.M.</b>		<b>1980'</b>	<b>NORTH</b>	<b>210'</b>	<b>EAST</b>	<b>EDDY</b>

**Bottom Hole Location If Different From Surface**

UL or lot no.	Section	Township	Range	Lot No.	Feet from the	North/South line	Feet from the	East/West line	County
<b>E</b>	<b>29</b>	<b>24 SOUTH</b>	<b>29 EAST, N.M.P.M.</b>		<b>2210'</b>	<b>NORTH</b>	<b>160'</b>	<b>WEST</b>	<b>EDDY</b>

Dedicated Acres	Joint or Infill	Consolidation Code	Order No.
<b>160</b>	<b>N</b>		

No allowable will be assigned to this completion until all interests have been consolidated or a non-standard unit has been approved by the division.

<p><b>SURFACE LOCATION</b> NEW MEXICO EAST NAD 1927 Y=433934.23 US FT X=603302.47 US FT LAT: N 32.1800643 LONG: W 103.9982883</p>				<p><b>OPERATOR CERTIFICATION</b> I hereby certify that the information contained herein is true and complete to the best of my knowledge and belief, and that this organization either owns a working interest or an undivided interest in the land including the proposed bottom hole location or has a right to drill this well at this location pursuant to a contract with an owner of such a mineral or working interest, or to a voluntary pooling agreement or a compulsory pooling order heretofore entered by the State.</p> <p><i>[Signature]</i> 11/9/15 David Stewart Sr. President david.stewart@oym.com OXY USA INC.</p>	
<p><b>GRID AS = 148°11'34"</b> 247.81'</p> <p><b>GRID AS = 280°58'47"</b> 5050.52' IN ALL</p>				<p><b>SURVEYOR CERTIFICATION</b> I hereby certify that the information contained herein is true and complete to the best of my knowledge and belief, and that this organization either owns a working interest or an undivided interest in the land including the proposed bottom hole location or has a right to drill this well at this location pursuant to a contract with an owner of such a mineral or working interest, or to a voluntary pooling agreement or a compulsory pooling order heretofore entered by the State.</p> <p><i>[Signature]</i> 10/27/2015 Terry J. Asch Terry J. Asch 15079 Professional Surveyor - LAND SURVEYING</p>	
<p><b>BOTTOM HOLE LOCATION</b> NEW MEXICO EAST NAD 1927 Y=433934.23 US FT X=603302.47 US FT LAT: N 32.1800643 LONG: W 103.9982883</p>		<p><b>BOTTOM PERF.</b> NEW MEXICO EAST NAD 1927 Y=433934.23 US FT X=603302.47 US FT LAT: N 32.1800643 LONG: W 103.9982883</p>		<p><b>TOP PERF.</b> NEW MEXICO EAST NAD 1927 Y=433934.23 US FT X=603302.47 US FT LAT: N 32.1800643 LONG: W 103.9982883</p>	
<p><b>KICK OFF POINT</b> NEW MEXICO EAST NAD 1927 Y=433934.23 US FT X=603302.47 US FT LAT: N 32.1800643 LONG: W 103.9982883</p>					

WFO 151018WML-a (NW)

**NM OIL CONSERVATION**  
ARTESIA DISTRICT

State of New Mexico  
Energy, Minerals & Natural Resources Department  
**OIL CONSERVATION DIVISION**  
1220 South St. Francis Dr.  
Santa Fe, NM 87505

JAN 25 2016

Form C-102

Revised August 1, 2011

RECEIVED Submit one copy to appropriate District Office

☐ AMENDED REPORT

Plat 1  
1220 S. St. Francis Dr., Santa Fe, NM 87505  
Phone: (505) 424-4141 Fax: (505) 253-6726  
Plat 2  
1111 E. Plaza St., Santa Fe, NM 87505  
Phone: (505) 253-4141 Fax: (505) 253-6726  
Plat 3  
1220 S. St. Francis Dr., Santa Fe, NM 87505  
Phone: (505) 253-4141 Fax: (505) 253-6726  
Plat 4  
1220 S. St. Francis Dr., Santa Fe, NM 87505  
Phone: (505) 253-4141 Fax: (505) 253-6726

**WELL LOCATION AND ACREAGE DEDICATION PLAT**

API Number <b>30-05-43601</b>	Pool Code <b>50371</b>	Pool Name <b>Picnie Crossing Bone Springs</b>
Property Code <b>304791</b>	Property Name <b>CEDAR CANYON "29" FEDERAL</b>	Well Number <b>21H</b>
OGRED No. <b>1666</b>	Operator Name <b>OXY USA INC.</b>	Elevation <b>2948.5'</b>

**Surface Location**

UT. or lot no.	Section	Township	Range	Lot No.	Feet from the	North-South line	Feet from the	East-West line	County
<b>H</b>	<b>29</b>	<b>24 SOUTH</b>	<b>29 EAST, N.M.P.M.</b>		<b>1989'</b>	<b>NORTH</b>	<b>150'</b>	<b>EAST</b>	<b>EDDY</b>

**Bottom Hole Location If Different From Surface**

UT. or lot no.	Section	Township	Range	Lot No.	Feet from the	North-South line	Feet from the	East-West line	County
<b>E</b>	<b>29</b>	<b>24 SOUTH</b>	<b>29 EAST, N.M.P.M.</b>		<b>1336'</b>	<b>NORTH</b>	<b>180'</b>	<b>WEST</b>	<b>EDDY</b>
Dedicated Acres <b>YES</b>	Joint or In/In <b>160</b>	Consolidation Code	Order No.						

No allowable will be assigned to this completion until all interests have been consolidated or a non-standard unit has been approved by the division.

<p><b>KICK OFF POINT</b> NEW MEXICO EAST NAD 1983 Y=433981.13 US FT X=603981.11 US FT LAT: N 32.1818666° LONG: W 103.9978444°</p>				<p><b>OPERATOR CERTIFICATION</b></p> <p>I hereby certify that the information contained herein is true and complete to the best of my knowledge and belief, and that the organization either owns a working interest or undivided interest in the land including the proposed bottom hole location or has a right to drill this well at the location proposed as a contract well on either of such a mineral or working interest, or to a voluntary pooling agreement or a compulsory pooling order.</p> <p>Authorized by the Division <i>[Signature]</i> 12/15/15 David Stewart Sr. Reg. Act. David Stewart to oxy.com</p>	
<p><b>GRID A2 = 270°16'37" 5052.96' IN ALL</b></p> <p><b>GRID A2 = 0°02'11" 849.34'</b></p>				<p><b>SURVEYOR CERTIFICATION</b></p> <p>I hereby certify that the well location shown on this plat was plotted by the Surveyor General's Office, and that the same is correct according to the best of my knowledge.</p> <p>Date of Survey <b>15079</b> <b>10/21/2015</b></p> <p>Signature and Title of Professional Surveyor <i>[Signature]</i> 10/21/2015 15079</p>	
<p><b>BOTTOM HOLE LOCATION</b> NEW MEXICO EAST NAD 1983 Y=433981.13 US FT X=603981.11 US FT LAT: N 32.1818666° LONG: W 103.9978444°</p>	<p><b>BOTTOM PERF.</b> NEW MEXICO EAST NAD 1983 Y=433981.13 US FT X=603981.11 US FT LAT: N 32.1818666° LONG: W 103.9978444°</p>	<p><b>TOP PERF.</b> NEW MEXICO EAST NAD 1983 Y=433981.13 US FT X=603981.11 US FT LAT: N 32.1818666° LONG: W 103.9978444°</p>	<p><b>SURFACE LOCATION</b> NEW MEXICO EAST NAD 1983 Y=433981.13 US FT X=603981.11 US FT LAT: N 32.1818666° LONG: W 103.9978444°</p>	<p><b>PERSONAL LAND SURVEY</b></p> <p>15079</p> <p>10/21/2015</p> <p>15079</p> <p>15079</p>	

State of New Mexico  
Energy, Minerals & Natural Resources Department  
OIL CONSERVATION DIVISION  
1220 South St. Francis Dr.  
Santa Fe, NM 87505

☒ AMENDED REPORT  
As Drilled

AP# Number 30-015-43232	Pool Code 964TB	Pool Name Pierce Crossing Bone Springs, East
Property Code 31503B	Property Name CEDAR CANYON "27" FEDERAL	Well Number 6H
OGRID No. 16694	Operator Name OXY USA INC.	Elevation 2925.0'

U. or lot no.	Section	Township	Range	Lot No.	Feet from the	North-South line	Feet from the	East-West line	County
1	28	24 SOUTH	29 EAST, N.M.P.M		1850'	SOUTH	240'	EAST	EDDY

UL or lot no.	Section	Township	Range	Lot Id	Feet from the	North-South line	Feet from the	East-West line	County
1	27	24 SOUTH	29 EAST, N.M.P.M.		1700' 157'	SOUTH	180' 250'	EAST	EDDY
Dedicated Acres		Join or Infill	Consolidation Code	Order No.					
160		N			Top Part 1738 FSL 606 FWL (L) -27 Bottom Part 1740 FSL 502 FEL (L) -27.				

**SURFACE LOCATION**  
NEW MEXICO EAST  
NAD 1927  
Y=431438.2 US FT  
X=606835.33 US FT  
LAT.: N 32.1840816°  
LONG.: W 103.9912275°

**UPPER PERM.**  
NEW MEXICO EAST  
NAD 1927  
Y=431438.39 US FT  
X=606835.17 US FT  
LAT.: N 32.1856362°  
LONG.: W 103.9793669°

**BOTTOM HOLE LOCATION**  
NEW MEXICO EAST  
NAD 1927  
Y=431438.39 US FT  
X=606835.17 US FT  
LAT.: N 32.185636°  
LONG.: W 103.9839870°

**LOWER PERM.**  
NEW MEXICO EAST  
NAD 1927  
Y=431438.41 US FT  
X=606835.17 US FT  
LAT.: N 32.1856361°  
LONG.: W 103.9844668°

**GRID AZ = 90°00'08"**  
1785.82'

**GRID AZ = 104°37'03"**  
506.89'

**PROJECT AREA**  
**PRODUCING AREA**

**15079**  
JULY 12 2015

**TERRELL ALLEN**  
Professional Surveyor

**15079**

*I fervently trust that the information contained herein is true and complete to the best of my knowledge and belief, and that the organization, under cover of working hours, is not using material obtained in the field including the proposed human body donation or has a right to do so without the licensee's permission in a contract with an owner of such a material or working instrument or in a voluntary pooling agreement or a compulsory pooling order heretofore issued by the division.*

Signature: [Signature] Date: 12/21/15  
Printed Name: David Stewart Sr. Rep. Adv.  
Email Address: david\_stewart@ok4.com

I hereby certify that the above information on this plot was obtained from the confidential source referred to by the foregoing number and that the source is reliable and correct in the above information.

15079  
JULY 17 2015  
Date of Survey  
Signature and Seal of Professional Surveyor  
Professional Surveyor  
15079

WD 14120-000-0 (Rev. A) (64)

Division I  
1425 N. French Dr., Hobbs, NM 88240  
Phone: (773) 393-4161 Fax: (773) 393-9720  
Division II  
811 S. First St., Artesia, NM 88210  
Phone: (773) 748-1253 Fax: (773) 748-9720  
Division III  
1600 E. 2nd Street, Alamogordo, NM 88310  
Phone: (360) 334-6170 Fax: (360) 334-6170  
Division IV  
1220 S. St. Francis Dr., Santa Fe, NM 87505  
Phone: (505) 476-3462 Fax: (505) 476-3462

State of New Mexico  
Energy, Minerals & Natural Resources Department  
OIL CONSERVATION DIVISION  
1220 South St. Francis Dr.  
Santa Fe, NM 87505

Form C-102  
Revised August 1, 2011  
Submit one copy to appropriate  
District Office

☒ AMENDED REPORT  
As Drilled

WELL LOCATION AND ACREAGE DEDICATION PLAT

API Number <b>30-015-43233</b>	Pool Code <b>96473</b>	Pool Name <b>Pierce Crossing Bone Spring, East</b>
Property Code <b>315038</b>	Property Name <b>CEDAR CANYON "27" FEDERAL</b>	Well Number <b>7H</b>
OGRID No. <b>16696</b>	Operator Name <b>OXY USA INC.</b>	Elevation <b>2924.3'</b>

Surface Location

UL or lot no.	Section	Township	Range	Lot Ids	Feet from the	North/South line	Feet from the	East/West line	County
<b>I</b>	<b>28</b>	<b>24 SOUTH</b>	<b>29 EAST, N.M.P.M.</b>		<b>1780'</b>	<b>SOUTH</b>	<b>240'</b>	<b>EAST</b>	<b>EDDY</b>

Bottom Hole Location If Different From Surface

UL or lot no.	Section	Township	Range	Lot Ids	Feet from the	North/South line	Feet from the	East/West line	County
<b>P</b>	<b>27</b>	<b>24 SOUTH</b>	<b>29 EAST, N.M.P.M.</b>		<b>940'</b> <b>955'</b>	<b>SOUTH</b>	<b>249'</b> <b>249'</b>	<b>EAST</b>	<b>EDDY</b>
Dedicated Acres <b>160</b>	Joint or Infill <b>N</b>	Consolidation Code	Order No.	<b>TD - 955 FSL 249 FEL</b> <b>BP - 949 FSL 350 FEL</b> <b>TP - 933 FSL 570 FSL</b>					

No allowable will be assigned to this completion until all interests have been consolidated or a non-standard unit has been approved by the division.

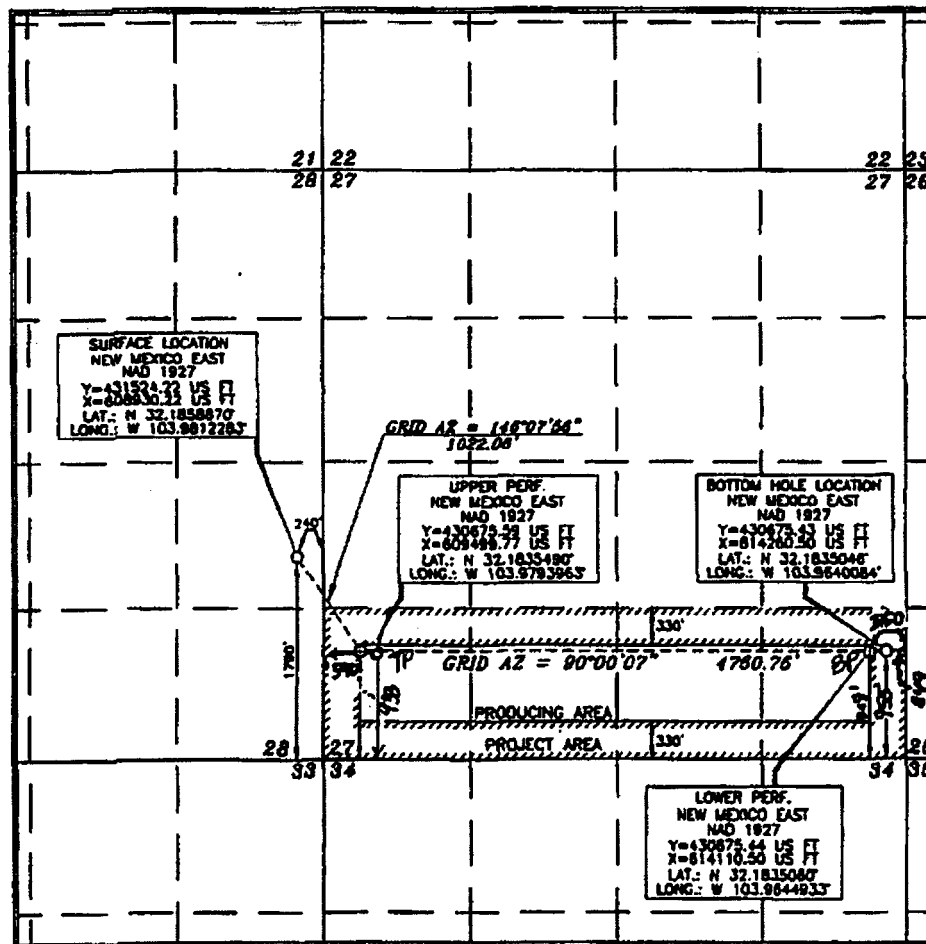

OPERATOR CERTIFICATION

I hereby certify that the information contained herein is true and accurate to the best of my knowledge and belief, and that the organization either owns a working interest or undivided interest in the land including the proposed bottom hole location or has a right to drill the well at this location pursuant to a contract with the owner of such a mineral or working interest, or to a voluntary pooling agreement or a temporary pooling order hereafter entered by the court.

Signature [Signature] Date 11/14/16  
Name Jana Mendida  
Phone Number Jonathan Mendida 20xy.com  
E-mail Address

SURVEYOR CERTIFICATION

I hereby certify that the information contained herein is true and accurate to the best of my knowledge and belief, and that the survey was made by me or under my supervision, and that the same is in accordance with the best of my knowledge.

Date of Survey 15079  
Date of Survey 7/7/2015

Signature and Seal of Professional Surveyor [Signature]  
Professional Surveyor Number 15079

**NM OIL CONSERVATION**  
ARTESIA DISTRICT

DEC 30 2015

Form C-102

Revised August 1, 2011

State of New Mexico  
Energy, Minerals & Natural Resources Department  
OIL CONSERVATION DIVISION  
1220 South St. Francis Dr.  
Santa Fe, NM 87505

RECEIVED

Submit one copy to appropriate District Office

☒ AMENDED REPORT  
As Drilled

Office:  
1220 S. Francis Dr., Santa Fe, NM 87505  
Phone: (505) 983-6161 Fax: (505) 983-6720  
District II:  
311 S. First St., Artesia, NM 87210  
Phone: (505) 748-1233 Fax: (505) 748-9720  
District III:  
1000 Rio Grande Road, Aztec, NM 87410  
Phone: (505) 334-4178 Fax: (505) 334-4170  
District IV:  
1220 S. St. Francis Dr., Santa Fe, NM 87505  
Phone: (505) 476-3460 Fax: (505) 476-3462

**WELL LOCATION AND ACREAGE DEDICATION PLAT**

API Number <b>30-D15-43234</b>	Pool Code <b>916473</b>	Pool Name <b>Pierce Crossing Bone Springs East</b>
Property Code <b>304790</b>	Property Name <b>CEDAR CANYON "28" FEDERAL</b>	Well Number <b>6H</b>
OGRID No. <b>16694</b>	Operator Name <b>OXY USA INC.</b>	Elevation <b>2924.8'</b>

**Surface Location**

UL or lot no.	Section	Township	Range	Lot Idn	Feet from the	North/South line	Feet from the	East/West line	County
<b>1</b>	<b>28</b>	<b>24 SOUTH</b>	<b>29 EAST, N.M.P.M.</b>		<b>1820'</b>	<b>SOUTH</b>	<b>240'</b>	<b>EAST</b>	<b>EDDY</b>

**Bottom Hole Location If Different From Surface**

UL or lot no.	Section	Township	Range	Lot Idn	Feet from the	North/South line	Feet from the	East/West line	County
<b>L</b>	<b>28</b>	<b>24 SOUTH</b>	<b>29 EAST, N.M.P.M.</b>		<b>1700'</b> <b>1672</b>	<b>SOUTH</b>	<b>100'</b> <b>227</b>	<b>WEST</b>	<b>EDDY</b>
Dedicated Acres <b>160</b>	Joint or Infill <b>N</b>	Consolidation Code	Order No.	<b>TOP Perf - 1675 FSL 707 FEL (I)</b> <b>Bottom Perf - 1693 FSL 359 FUL (L)</b>					

No allowable will be assigned to this completion until all interests have been consolidated or a non-standard unit has been approved by the division.

<p><b>BOTTOM HOLE LOCATION</b> NEW MEXICO EAST NAD 1927 Y=431408.33 US FT X=604048.18 US FT LAT.: N 32.1856114° LONG.: W 103.9970098°</p>				<p><b>LOWER PERF.</b> NEW MEXICO EAST NAD 1927 Y=431409.13 US FT X=604198.17 US FT LAT.: N 32.1856122° LONG.: W 103.9985250°</p>				<p><b>UPPER PERF.</b> NEW MEXICO EAST NAD 1927 Y=431433.84 US FT X=606840.18 US FT LAT.: N 32.1856393° LONG.: W 103.9815203°</p>				<p><b>SURFACE LOCATION</b> NEW MEXICO EAST NAD 1927 Y=431354.22 US FT X=606930.24 US FT LAT.: N 32.1859885° LONG.: W 103.9812276°</p>															
<p><b>OPERATOR CERTIFICATION</b></p> <p>I hereby certify that the information contained herein is true and complete to the best of my knowledge and belief, and that the organization either owns a working interest or mineral interest in the land underlying the proposed bottom hole location or has a right to drill this well at this location pursuant to a contract with the owner of such a mineral or working interest, or to a voluntary pooling agreement or a compulsory pooling order heretofore entered by the Division.</p> <p>Signature: <u>David Stewart</u> Date: <u>12/22/15</u> Printed Name: <u>David Stewart Sr. Pres. ADU.</u> E-mail Address: <u>david.stewart@oxy.com</u></p>																											
<p><b>SURVEYOR CERTIFICATION</b></p> <p>I hereby certify that the information shown on this plat was obtained from a survey made by me or under my supervision, and that the same is true and correct to the best of my belief.</p> <p>Date of Survey: <u>NOV 12 2015</u> Signature and Seal: <u>ERRY J. AS</u> Professional Surveyor: <u>15079</u> Certificate Number: <u>15079</u></p>																											

NM OIL CONSERVATION  
ARTESIA DISTRICT

MAY 03 2016

Form C-102

Revised August 1, 2011

Submit one copy to appropriate  
District Office

State of New Mexico  
Energy, Minerals & Natural Resources Department  
OIL CONSERVATION DIVISION  
1220 South St. Francis Dr.  
Santa Fe, NM 87505

Division I  
1415 N. French Dr., Hobbs, NM 88240  
Phone: (505) 343-4141 Fax: (505) 391-4120  
Division II  
111 S. First St., Artesia, NM 88210  
Phone: (505) 246-1283 Fax: (505) 246-9729  
Division III  
1600 E. Sunset Road, Aztec, NM 87410  
Phone: (505) 334-4178 Fax: (505) 334-4170  
Division IV  
1220 S. St. Francis Dr., Santa Fe, NM 87505  
Phone: (505) 476-3460 Fax: (505) 476-3462

☒ AMENDED REPORT  
(As Drilled)

WELL LOCATION AND ACREAGE DEDICATION PLAT

API Number <b>30-015-43238</b>	Pool Code <b>90473</b>	Pool Name <b>Pierce Crossing Bone Spring, East</b>
Property Code <b>304790</b>	Property Name <b>CEDAR CANYON "28" FEDERAL</b>	Well Number <b>7H</b>
OGRID No. <b>16096</b>	Operator Name <b>OXY USA INC.</b>	Elevation <b>2924.5'</b>

Surface Location

UL or lot no.	Section	Township	Range	Lot Id	Feet from the	North/South line	Feet from the	East/West line	County
<b>I</b>	<b>28</b>	<b>24 SOUTH</b>	<b>29 EAST, N.M.P.M.</b>		<b>1760'</b>	<b>SOUTH</b>	<b>240'</b>	<b>EAST</b>	<b>EDDY</b>

Bottom Hole Location If Different From Surface

UL or lot no.	Section	Township	Range	Lot Id	Feet from the	North/South line	Feet from the	East/West line	County
<b>M</b>	<b>28</b>	<b>24 SOUTH</b>	<b>29 EAST, N.M.P.M.</b>		<b>940'</b> <b>834'</b>	<b>SOUTH</b>	<b>100'</b> <b>208'</b>	<b>WEST</b>	<b>EDDY</b>
Dedicated Acres <b>160</b>	Joint or Infill <b>N</b>	Consolidation Code	Order No.	<b>TD - 374 FSL 208 PUL</b> <b>BP - 374 FSL 382 FUL</b> <b>TP - 903 FSL 623 FEL</b>					

No allowable will be assigned to this completion until all interests have been consolidated or a non-standard unit has been approved by the division.

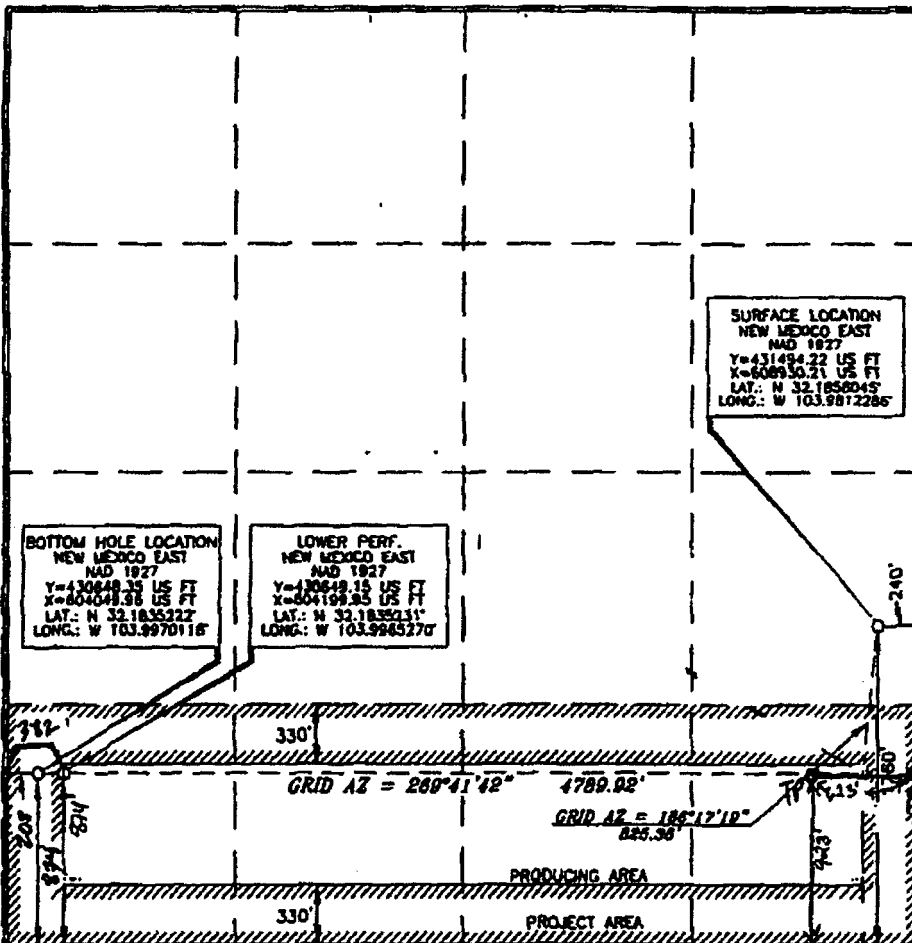

OPERATOR CERTIFICATION

I hereby certify that the information contained herein is true and complete to the best of my knowledge and belief, and that this organization either owns a working interest or substantial mineral interest in the land including the proposed bottom hole location or has a right to drill this well at this location pursuant to a contract with an owner of such a mineral or working interest, or to a voluntary pooling agreement or a compulsory pooling order hereunder and under the authority of the State of New Mexico.

*[Signature]* 1/14/16  
Jana Mendivila  
jandyn\_mendivila@oxy.com

SURVEYOR CERTIFICATION

I hereby certify that I am a duly licensed surveyor on this plat and that the information contained herein was made by me or under my direct supervision and that the same is true and correct to the best of my knowledge.

*[Signature]*  
Date of Survey: JULY 12, 2015  
Professional Surveyor No. 15079

*[Signature]* 7/17/2015  
Certificate No. 15079



District I  
1623 N. French Dr., Hobbs, NM 88240  
Phone: (505) 393-4161 Fax: (505) 393-0720  
District II  
911 S. First St., Artesia, NM 88210  
Phone: (505) 748-1281 Fax: (505) 748-9720  
District III  
1000 Ray Brown Road, Aztec, NM 87410  
Phone: (505) 334-6178 Fax: (505) 334-6170  
District IV  
1220 S. St. Francis Dr., Santa Fe, NM 87505  
Phone: (505) 476-3460 Fax: (505) 476-3462

State of New Mexico  
Energy, Minerals & Natural Resources Department  
**OIL CONSERVATION DIVISION**  
1220 South St. Francis Dr.  
Santa Fe, NM 87505

Form C-102  
Revised August 1, 2011  
Submit one copy to appropriate  
District Office

☐ AMENDED REPORT

**WELL LOCATION AND ACREAGE DEDICATION PLAT**

API Number	Pool Code	Pool Name
Property Code	Property Name <b>CEDAR CANYON "28" FEDERAL</b>	Well Number <b>9H</b>
OGRID No.	Operator Name <b>OXY USA INC.</b>	Elevation <b>2949.3'</b>

**Surface Location**

UL or lot no.	Section	Township	Range	Lot Idn	Feet from the	North/South line	Feet from the	East/West line	County
A	29	24 SOUTH	29 EAST, N.M.P.M.		230'	NORTH	319'	EAST	EDDY

**Bottom Hole Location If Different From Surface**

UL or lot no.	Section	Township	Range	Lot Idn	Feet from the	North/South line	Feet from the	East/West line	County
A	28	24 SOUTH	29 EAST, N.M.P.M.		1317'	NORTH	160'	EAST	EDDY

Dedicated Acres	Joint or Infill	Consolidation Code	Order No.

No allowable will be assigned to this completion until all interests have been consolidated or a non-standard unit has been approved by the division.

	<p><b>OPERATOR CERTIFICATION</b></p> <p>I hereby certify that the information contained herein is true and complete to the best of my knowledge and belief, and that this organization either owns a working interest or unleased mineral interest in the land including the proposed bottom hole location or has a right to drill this well at this location pursuant to a contract with an owner of such a mineral or working interest, or to a voluntary pooling agreement or a compulsory pooling order heretofore entered by the division.</p> <p>Signature: _____ Date: _____</p> <p>Printed Name: _____</p> <p>E-mail Address: _____</p>
	<p><b>SURVEYOR CERTIFICATION</b></p> <p>I hereby certify that the well location shown on this plat was placed from a true and correct survey made by me or under my supervision, and that the same is true and correct to the best of my belief.</p> <p>Date of Survey: <b>OCTOBER 27, 2011</b></p> <p>Signature and Seal of Professional Surveyor: </p> <p>Certificate Number: <b>15079</b></p> <p>WOL 151027WL-1 (KA)</p>

District I  
 1423 N. French Dr., Hobbs, NM 88240  
 Phone: (575) 393-4181 Fax: (575) 393-0720  
 District II  
 8111 S. First St., Lordsburg, NM 88320  
 Phone: (575) 748-1283 Fax: (575) 748-8720  
 District III  
 1000 Rio Grande Blvd., Alamogordo, NM 87410  
 Phone: (505) 334-6178 Fax: (505) 334-6170  
 District IV  
 1239 S. St. Francis Dr., Santa Fe, NM 87505  
 Phone: (505) 476-3460 Fax: (505) 476-3462

State of New Mexico  
 Energy, Minerals & Natural Resources Department  
**OIL CONSERVATION DIVISION**  
 1220 South St. Francis Dr.  
 Santa Fe, NM 87505

Form C-102  
 Revised August 1, 2011  
 Submit one copy to appropriate  
 District Office

☐ AMENDED REPORT

**WELL LOCATION AND ACREAGE DEDICATION PLAT**

API Number <b>30-015-42992</b>	Pool Code <b>50371</b>	Pool Name <b>Pierce Crossing Bare Spring</b>
Property Code <b>314329</b>	Property Name <b>CEDAR CANYON "29" FEDERAL Com.</b>	Well Number <b>2H</b>
OGRID No. <b>16696</b>	Operator Name <b>OXY USA INC.</b>	Elevation <b>2948.8'</b>

**Surface Location**

UL or lot no.	Section	Township	Range	Lot Idn	Feet from the	North/South line	Feet from the	East/West line	County
<b>A</b>	<b>29</b>	<b>24 SOUTH</b>	<b>29 EAST, N.M.P.M.</b>		<b>230'</b>	<b>NORTH</b>	<b>320'</b>	<b>EAST</b>	<b>EDDY</b>

**Bottom Hole Location If Different From Surface**

UL or lot no.	Section	Township	Range	Lot Idn	Feet from the	North/South line	Feet from the	East/West line	County
<b>D</b>	<b>29</b>	<b>24 SOUTH</b>	<b>29 EAST, N.M.P.M.</b>		<b>991'</b>	<b>NORTH</b>	<b>181'</b>	<b>WEST</b>	<b>EDDY</b>

Dedicated Acres <b>1.60</b>	Joint or Infill <b>N</b>	Consolidation Code	Order No.
--------------------------------	-----------------------------	--------------------	-----------

No allowable will be assigned to this completion until all interests have been consolidated or a non-standard unit has been approved by the division.

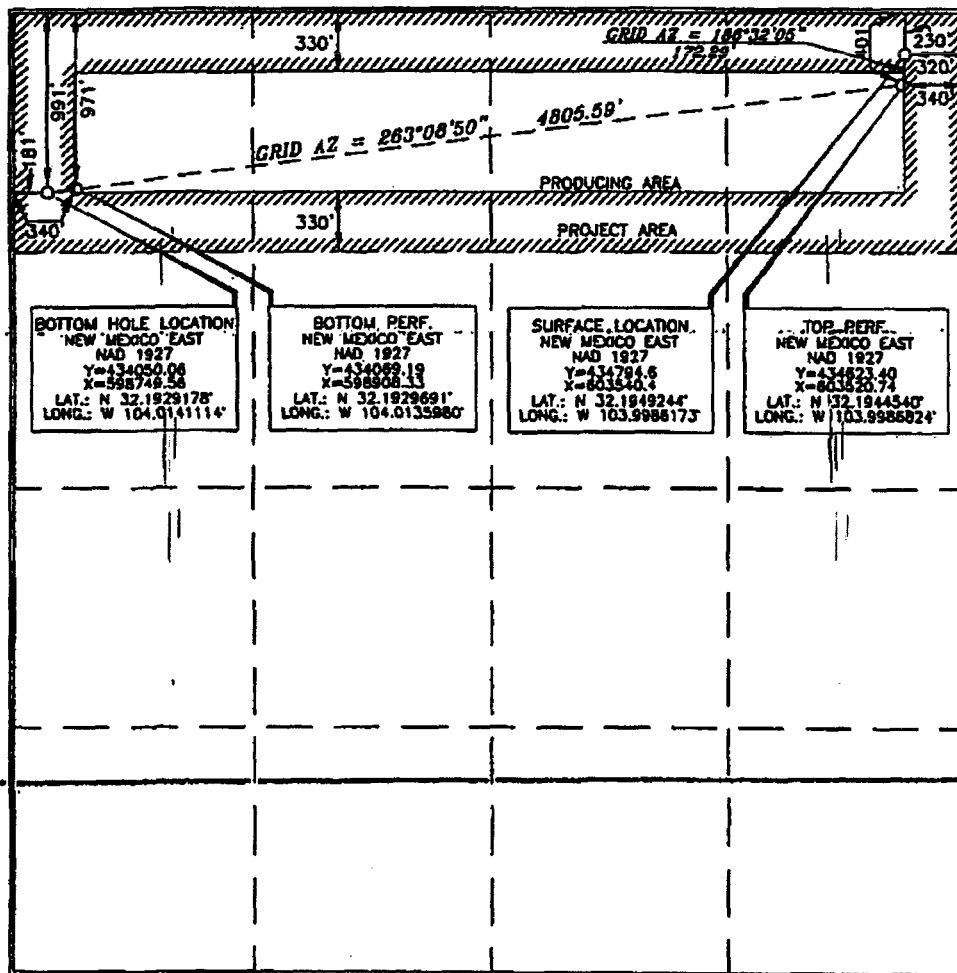

**OPERATOR CERTIFICATION**

I hereby certify that the information furnished herein is true and complete to the best of my knowledge and belief, and that this organization either owns a working interest or undivided mineral interest in the land including the proposed bottom hole location or has a right to drill this well at this location pursuant to a contract with an owner of such a mineral or working interest, or to a voluntary pooling agreement or a compulsory pooling order heretofore entered by the state.

Signature: *David Stewart* Date: **6/25/14**  
 David Stewart SR. Reg. Adv.  
 Email Address: **David.Stewart@oxy.com**

**SURVEYOR CERTIFICATION**

I hereby certify that the information furnished on this plat was prepared by me or under my supervision and that the same is correct to the best of my knowledge.

Date of Survey: **DECEMBER 2, 2013**  
 Signature and Seal: *James L. Asch*  
 Professional Surveyor License No. **15079**

Signature: *James L. Asch* Date: **6/16/2014**  
 Certificate Number: **15079**

**Bureau of Land Management  
Carlsbad Field Office  
620 East Greene Street  
Carlsbad, New Mexico 88220  
575-234-5972**

**Cedar Canyon 27 Fed 6H, 7H – 3001543232, 3001543233  
Cedar Canyon 28 Fed 6H, 7H, 9H – 3001543234, 3001543238, 3001544016  
Cedar Canyon 29 Fed 3H, 21H – 3001542993, 3001543601  
Cedar Canyon 29 Fed Com 2H – 3001542992 CA pending  
Leases NMNM94651 & NMNM121952 & Pending CA for Cedar Canyon 29 Fed Com 2H**

**Oxy USA WTP LP  
January 27, 2017**

**Condition of Approval**

**Commingling of lease/CA production and Off lease Storage, Measurement, & Sales of production**

1. This approval is subject to like approval by the New Mexico Oil Conservation Division.
2. This agency shall be notified of any spill or discharge as required by NTL-3A.
3. This agency reserves the right to modify or rescind approval whenever it determines continued use of the approved method may adversely affect the surface or subsurface environments.
4. This approval does not constitute right-of-way approval for any off-lease activities. Within 30 days, an application for right-of-way approval must be submitted to the Realty Section if not already done.
5. Approval for combining production from various sources is a privilege which is granted to lessees for the purpose of aiding conservation and extending the economic life of leases. Applicants should be cognizant that failure to operate in accordance with the provisions outlined in the Authorized Officer's conditions of approval and/or subsequent stipulations or modifications will subject such approval to revocation.
6. Gas measurement for allocation must be measured as per Onshore Order #5 and API requirements for sales meters.
7. All gas and oil subject to royalty shall be measured as per federal regulations and shall be reported to ONRR as required. All gas which is vented, flared or used on lease shall be reported as per NTL-4A to ONRR. All gas which is vented or flared shall be subject to royalty, unless prior approval was given by the authorized officer.
8. This agency shall be notified of any change in sales method or location of sales point.
9. Additional wells and/or leases require additional commingling approvals.
10. Notify this office 24 Hrs. prior to any meter proving to allow time for an inspector to witness.