

District I  
1625 N. French Dr., Hobbs, NM 88240  
Phone: (575) 393-6161 Fax: (575) 393-0720

District II  
811 S. First St., Artesia, NM 88210  
Phone: (575) 745-1283 Fax: (575) 745-9720

District III  
1000 Rio Hondo Road, Arco, NM 87410  
Phone: (505) 334-6178 Fax: (505) 334-6170

District IV  
1220 S. St. Francis Dr., Santa Fe, NM 87505  
Phone: (505) 476-3460 Fax: (505) 476-3462

State of New Mexico  
Energy, Minerals & Natural Resources Department  
OIL CONSERVATION DIVISION  
1220 South St. Francis Dr.  
Santa Fe, NM 87505

Form C-102  
Revised August 1, 2011  
Submit one copy to appropriate  
District Office

AMENDED REPORT

WELL LOCATION AND ACREAGE DEDICATION PLAT

1 API Number 30-015-44000		2 Pool Code 98220		3 Pool Name Purple Sage-Wolfcamp Gas	
4 Property Code 38521		5 Property Name MYOX 21 STATE COM			6 Well Number 31H
7 OGRID No. 229137		8 Operator Name COG OPERATING, LLC.			9 Elevation 2990.6

10 Surface Location

UL or lot no. M	Section 21	Township 25 S	Range 28 E	Lot Idn	Feet from the 190	North/South line SOUTH	Feet from the 760	East/West line WEST	County EDDY
--------------------	---------------	------------------	---------------	---------	----------------------	---------------------------	----------------------	------------------------	----------------

11 Bottom Hole Location If Different From Surface

UL or lot no. D	Section 16	Township 25 S	Range 28 E	Lat Idn	Feet from the 200	North/South line NORTH	Feet from the 330	East/West line WEST	County EDDY
--------------------	---------------	------------------	---------------	---------	----------------------	---------------------------	----------------------	------------------------	----------------

12 Dedicated Acres 320	13 Joint or Infill	14 Consolidation Code	15 Order No. R-14262
---------------------------	--------------------	-----------------------	-------------------------

No allowable will be assigned to this completion until all interests have been consolidated or a non-standard unit has been approved by the division.

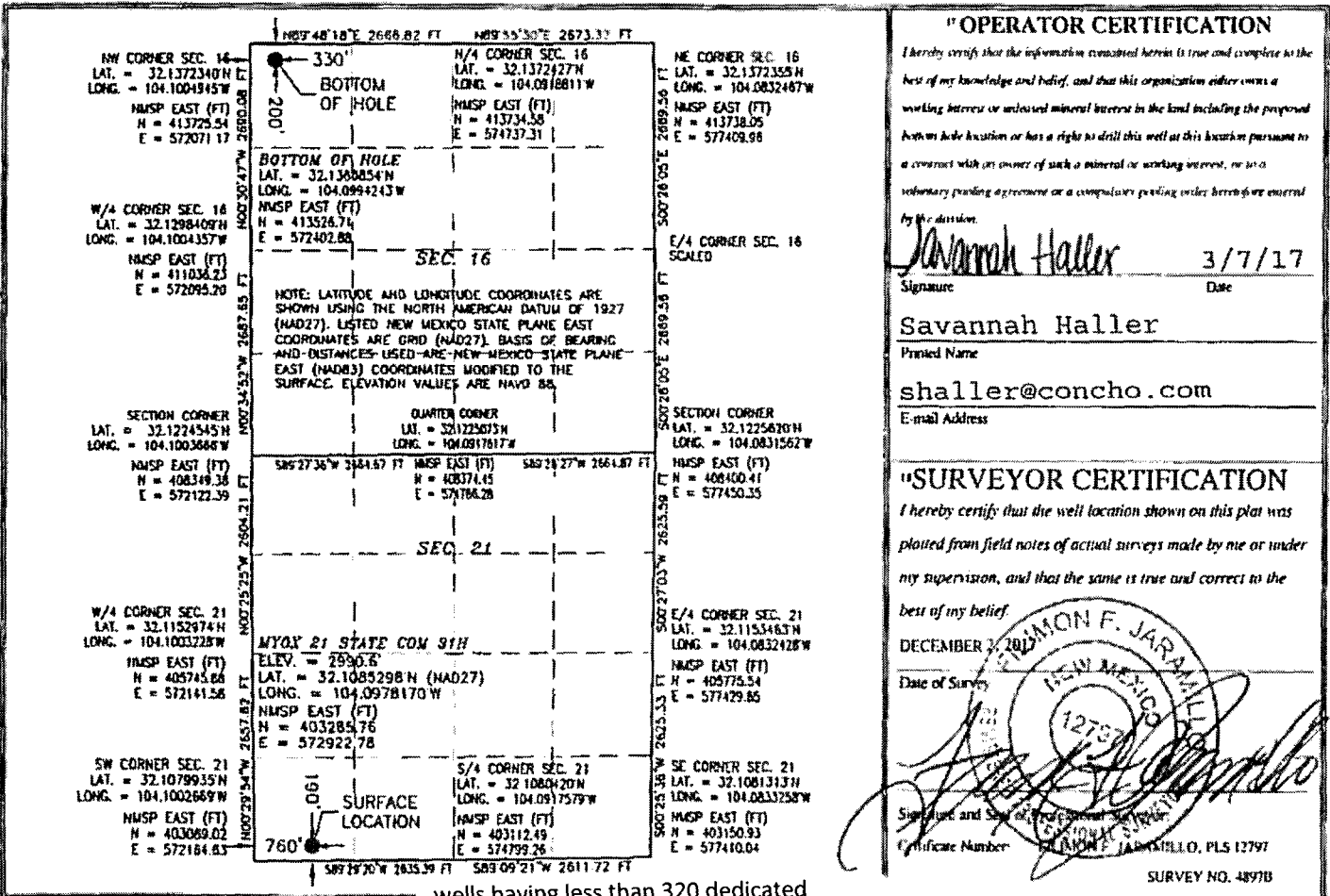

...wells having less than 320 dedicated acres may increase spacing to the standard 320-acre gas spacing by filing application to increase spacing as provided by Division rules...

Submit 1 Copy To Appropriate District Office  
 District I  
 1625 N. French Dr., Hobbs, NM 88240  
 District II  
 1301 W. Grand Ave., Artesia, NM 88210  
 District III  
 1000 Rio Brazos Rd., Aztec, NM 87410  
 District IV  
 1220 S. St. Francis Dr., Santa Fe, NM 87505

State of New Mexico  
 Energy, Minerals and Natural Resources

Form C-103  
 October 13, 2009

OIL CONSERVATION DIVISION  
 1220 South St. Francis Dr.  
 Santa Fe, NM 87505

WELL API NO. 30-015-44000
5. Indicate Type of Lease STATE <input checked="" type="checkbox"/> FEE <input type="checkbox"/>
6. State Oil & Gas Lease No.
7. Lease Name or Unit Agreement Name Myox 21 State Com
8. Well Number 31H
9. OGRID Number 229137
10. Pool name or Wildcat Purple Sage-Wolfcamp Gas

**SUNDRY NOTICES AND REPORTS ON WELLS**  
 (DO NOT USE THIS FORM FOR PROPOSALS TO DRILL OR TO DEEPEN OR PLUG BACK TO A DIFFERENT RESERVOIR. USE "APPLICATION FOR PERMIT" (FORM C-101) FOR SUCH PROPOSALS.)

1. Type of Well: Oil Well  Gas Well  Other

2. Name of Operator  
COG Operating LLC

3. Address of Operator  
2208 W. Main Street, Artesia, NM 88210

4. Well Location  
 Unit Letter M : 190' feet from the South line and 760' feet from the West line  
 Section 21 Township 25S Range 28E NMPM Eddy County

11. Elevation (Show whether DR, RKB, RT, GR, etc.)  
2990.6' GL

12. Check Appropriate Box to Indicate Nature of Notice, Report or Other Data

<b>NOTICE OF INTENTION TO:</b>		<b>SUBSEQUENT REPORT OF:</b>	
PERFORM REMEDIAL WORK <input type="checkbox"/>	PLUG AND ABANDON <input type="checkbox"/>	REMEDIAL WORK <input type="checkbox"/>	ALTERING CASING <input type="checkbox"/>
TEMPORARILY ABANDON <input type="checkbox"/>	CHANGE PLANS <input type="checkbox"/>	COMMENCE DRILLING OPNS. <input type="checkbox"/>	P AND A <input type="checkbox"/>
PULL OR ALTER CASING <input type="checkbox"/>	MULTIPLE COMPL <input type="checkbox"/>	CASING/CEMENT JOB <input type="checkbox"/>	
DOWNHOLE COMMINGLE <input type="checkbox"/>			
OTHER: <input checked="" type="checkbox"/> Formation Change		OTHER: <input type="checkbox"/>	

13. Describe proposed or completed operations. (Clearly state all pertinent details, and give pertinent dates, including estimated date of starting any proposed work). SEE RULE 19.15.7.14 NMAC. For Multiple Completions: Attach wellbore diagram of proposed completion or recompletion.

COG Operating LLC respectfully requests approval for the following formation changes to the above referenced well.

From: WC-015 G-06 S2628050; UPR Wolfcamp [98195]

To: Purple Sage-Wolfcamp Gas [98220]

Spud Date:

Rig Release Date:

I hereby certify that the information above is true and complete to the best of my knowledge and belief.

SIGNATURE Savannah Haller TITLE: Land Technician DATE: 3/7/2017

Type or print name: Savannah Haller E-mail address: shaller@concho.com PHONE: (575) 748-6942

**For State Use Only**

APPROVED BY: Karen Sharp TITLE Staff Mgr DATE 3-14-17  
 Conditions of Approval (if any):