

Submit 1 Copy To Appropriate District  
Office  
District I - (575) 393-6161  
1625 N. French Dr., Hobbs, NM 88240  
District II - (575) 748-1283  
811 S. First St., Artesia, NM 88210  
District III - (505) 334-6178  
1000 Rio Brazos Rd., Aztec, NM 87410  
District IV - (505) 476-3460  
1220 S. St. Francis Dr., Santa Fe, NM  
87505

State of New Mexico  
Energy, Minerals and Natural Resources

Form C-103  
Revised August 1, 2011

OIL CONSERVATION DIVISION  
1220 South St. Francis Dr.  
Santa Fe, NM 87505

WELL API NO. 30-015-43025
5. Indicate Type of Lease STATE <input type="checkbox"/> FEE <input checked="" type="checkbox"/>
6. State Oil & Gas Lease No.
7. Lease Name or Unit Agreement Name Dunn 25 W2DM Fee
8. Well Number 1H
9. OGRID Number 14744
10. Pool name or Wildcat Carlsbad; Wolfcamp East (Gas) 74160

SUNDRY NOTICES AND REPORTS ON WELLS  
(DO NOT USE THIS FORM FOR PROPOSALS TO DRILL OR TO DEEPEN OR PLUG BACK TO A  
DIFFERENT RESERVOIR. USE "APPLICATION FOR PERMIT" (FORM C-101) FOR SUCH  
PROPOSALS.)

1. Type of Well: Oil Well ☒ Gas Well ☐ Other

2. Name of Operator  
Mewbourne Oil Company

3. Address of Operator  
PO Box 5270, Hobbs, NM 88240

4. Well Location

Unit Letter M : 500 feet from the South line and 360 feet from the West line  
Section 23 Township 23S Range 26E NMPM Eddy County

11. Elevation (Show whether DR, RKB, RT, GR, etc.)  
3280' GL

12. Check Appropriate Box to Indicate Nature of Notice, Report or Other Data

NOTICE OF INTENTION TO:

PERFORM REMEDIAL WORK ☐ PLUG AND ABANDON ☐  
TEMPORARILY ABANDON ☐ CHANGE PLANS ☐  
PULL OR ALTER CASING ☐ MULTIPLE COMPL ☐  
DOWNHOLE COMMINGLE ☐

SUBSEQUENT REPORT OF:

REMEDIAL WORK ☐ ALTERING CASING ☐  
COMMENCE DRILLING OPNS. ☐ P AND A ☐  
CASING/CEMENT JOB ☐

OTHER: Extend APD ☒

OTHER: ☐

13. Describe proposed or completed operations. (Clearly state all pertinent details, and give pertinent dates, including estimated date of starting any proposed work). SEE RULE 19.15.7.14 NMAC. For Multiple Completions: Attach wellbore diagram of proposed completion or recompletion.

Mewbourne Oil Company has an approved APD that will expire 04/07/17, we would like to extend this APD for an additional year.

C-102 attached

Spud Date:

Rig Release Date:

I hereby certify that the information above is true and complete to the best of my knowledge and belief.

SIGNATURE Jackie Lathan TITLE Regulatory DATE 04/06/17

Type or print name Jackie Lathan E-mail address: jlathan@mewbourne.com PHONE: 575-393-5905

For State Use Only

APPROVED BY: Karen Sharp TITLE Staff Mgr. DATE 4-6-17  
Conditions of Approval (if any):

District I  
1625 N. French Dr., Hobbs, NM 88240  
Phone: (575) 393-6161 Fax: (575) 393-0720  
District II  
811 S. First St., Artesia, NM 88210  
Phone: (575) 748-1283 Fax: (575) 748-9720  
District III  
1000 Rio Brazos Road, Aztec, NM 87410  
Phone: (505) 334-6178 Fax: (505) 334-6170  
District IV  
1220 S. St. Francis Dr., Santa Fe, NM 87505  
Phone: (505) 476-3460 Fax: (505) 476-3462

State of New Mexico  
Energy, Minerals & Natural Resources Department  
OIL CONSERVATION DIVISION  
1220 South St. Francis Dr.  
Santa Fe, NM 87505

Form C-102  
Revised August 1, 2011  
Submit one copy to appropriate  
District Office

☐ AMENDED REPORT

WELL LOCATION AND ACREAGE DEDICATION PLAT

1 API Number <b>30-015-43025</b>		2 Pool Code <b>74160</b>		3 Pool Name <b>Carlsbad, Wolfcamp, East (Gas)</b>	
4 Property Code <b>314401</b>		5 Property Name <b>DUNN 25 W2DM FEE</b>			6 Well Number <b>1H</b>
7 OGRID NO. <b>14744</b>		8 Operator Name <b>MEWBOURNE OIL COMPANY</b>			9 Elevation <b>3079'</b>
10 Surface Location					
UL or lot no. <b>M</b>	Section <b>24</b>	Township <b>22S</b>	Range <b>27E</b>	Lot Idn	Feet from the <b>335</b>
					North/South line <b>SOUTH</b>
					Feet from the <b>330</b>
					East/West line <b>WEST</b>
					County <b>EDDY</b>
11 Bottom Hole Location If Different From Surface					
UL or lot no. <b>M</b>	Section <b>25</b>	Township <b>22S</b>	Range <b>27E</b>	Lot Idn	Feet from the <b>330</b>
					North/South line <b>South</b>
					Feet from the <b>330</b>
					East/West line <b>West</b>
					County <b>Eddy</b>
12 Dedicated Acres <b>320</b>		13 Joint or Infill		14 Consolidation Code	
				15 Order No.	

No allowable will be assigned to this completion until all interest have been consolidated or a non-standard unit has been approved by the division.

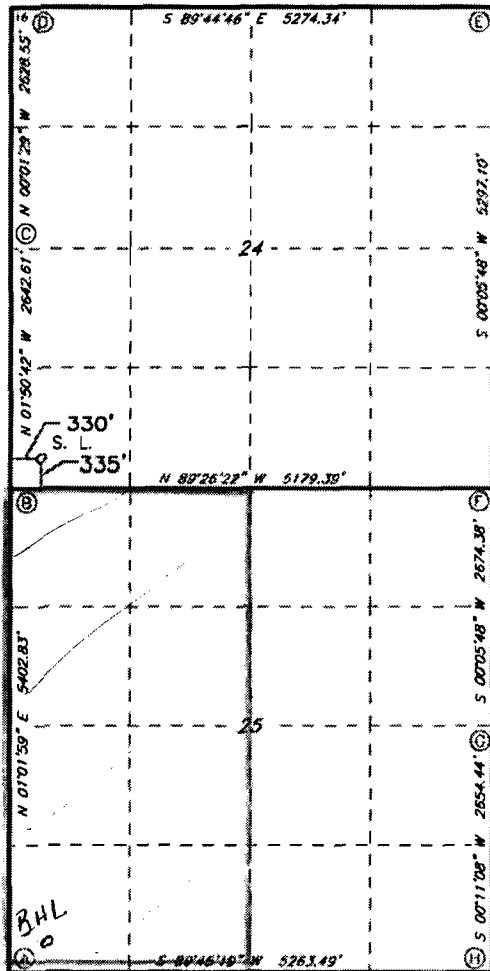

GEODETIC DATA  
NAD 27 GRID - NM EAST

SURFACE LOCATION  
N: 499080.8 - E: 556649.0  
LAT: 32.37195467° N  
LONG: 104.14984697° W

CORNER DATA  
NAD 27 GRID - NM EAST

A: FOUND COTTON SPINDLE  
N: 493348.5 - E: 556232.6

B: FOUND COTTON SPINDLE  
N: 498749.3 - E: 556329.9

C: FOUND 1/2" IRON PIPE  
N: 501389.9 - E: 556244.9

D: CALCULATED CORNER  
N: 504017.9 - E: 556243.7

E: FOUND BRASS CAP "1916"  
N: 503994.5 - E: 561516.9

F: CALCULATED CORNER  
N: 498698.8 - E: 561507.9

G: FOUND 1/2" IRON PIPE  
W/ PYATT TAG "PS 8510"  
N: 496024.8 - E: 561503.4

H: FOUND 1/2" REBAR  
N: 493371.0 - E: 561494.8

17 OPERATOR CERTIFICATION

I hereby certify that the information contained herein is true and complete to the best of my knowledge and belief, and that this organization either owns a working interest or unleased mineral interest in the land including the proposed bottom hole location or has a right to drill this well at this location pursuant to a contract with an owner of such a mineral or working interest, or to a voluntary pooling agreement or a compulsory pooling order heretofore entered by the division.

Signature: Shanie Lathan Date: 4/16/12  
Printed Name: Shanie Lathan

E-mail Address

18 SURVEYOR CERTIFICATION

I hereby certify that the well location shown on this plat was plotted from field notes of actual surveys made by me or under my supervision, and that the same is true and correct to the best of my belief.

1-27-2015

Date of Survey

Signature and Seal of Professional Surveyor

19680

Certificate Number

