

NM OIL CONSERVATION

ARTESIA DISTRICT

OIL CONSERVATION DIVISION

APR 21 2017

1220 South St. Francis Dr.

Santa Fe, NM 87505

RECEIVED

WELL API NO.

30-015-27181

5. Indicate Type of Lease

STATE ☒ FEE ☐

6. State Oil &amp; Gas Lease No.

7. Lease Name or Unit Agreement Name

WARTHOG 2 STATE

8. Well Number

3

9. OGRID Number

6137

10. Pool name or Wildcat

Herradura Bend; Delaware, East

## SUNDRY NOTICES AND REPORTS ON WELLS

(DO NOT USE THIS FORM FOR PROPOSALS TO DRILL OR TO DEEPEN OR PLUG BACK TO A DIFFERENT RESERVOIR. USE "APPLICATION FOR PERMIT" (FORM C-101) FOR SUCH PROPOSALS.)

1. Type of Well: Oil Well ☒ Gas Well ☐ Other ☐

2. Name of Operator

Devon Energy Production Company, LP

3. Address of Operator

333 W. Sheridan Avenue, Oklahoma City, OK 73102

4. Well Location

Unit Letter G: 1980 feet from the North line and 1980 feet from the East line  
Section 2 Township 23S Range 28E NMPM Eddy County, NM11. Elevation (Show whether DR, RKB, RT, GR, etc.)  
3082' KB; 3065' GL; 17' KB to GL

## 12. Check Appropriate Box to Indicate Nature of Notice, Report or Other Data

## NOTICE OF INTENTION TO:

PERFORM REMEDIAL WORK ☐ PLUG AND ABANDON ☐TEMPORARILY ABANDON ☐ CHANGE PLANS ☐PULL OR ALTER CASING ☐ MULTIPLE COMPL ☐DOWNHOLE COMMINGLE ☐CLOSED-LOOP SYSTEM ☐OTHER: ☐

## SUBSEQUENT REPORT OF:

REMEDIAL WORK ☐ ALTERING CASING ☐COMMENCE DRILLING OPNS. ☐ P AND A ☒CASING/CEMENT JOB ☐OTHER: ☐

13. Describe proposed or completed operations. (Clearly state all pertinent details, and give pertinent dates, including estimated date of starting any proposed work). SEE RULE 19.15.7.14 NMAC. For Multiple Completions: Attach wellbore diagram of proposed completion or recompletion.

- 4/12/17-MIRU P&A unit and equipment. Retrieve 2-7/8" production tubing from 5,920'.
- TIH with work string to 5,960'. Circulate wellbore w/10# salt gel mud.
- Spot 25 sx Cl C @ 4,340'. Tagged TOC @ 4,069'. (DV tool @ 4,218')
- Spot 40 sx Cl C @ 2,755'. Tagged TOC @ 2,339'. (T.Delaware @ 2754'; B.Salt @ 2496')
- Perf 5-1/2" casing @ 407'. Unable to circulate.
- Circulate 50 sx Cl C from 457' to surface.
- 4/18/17-Cut wellhead off 3' BGL. Set above ground level dry hole marker. Wellbore plugged & abandoned.

Spud Date:

Rig Release Date:

Approved for plugging of wellbore only.  
Liability under bond is retained pending receipt  
of C-103 (Subsequent Report of Well Plugging)  
which may be found at OCD Web Page under  
form: www.cmnrd.state.nm.us/oed.

I hereby certify that the information above is true and complete to the best of my knowledge and belief.

SIGNATURE

Ronnie Slack

TITLE Production Technologist

DATE 4-19-17

Type or print name Ronnie Slack E-mail address: Ronnie.Slack@dvn.com PHONE: 405-552-4615

For State Use Only

APPROVED BY:

Robert 2 Byrd

TITLE COMPLIANCE OFFICER

DATE 4/21/17

Conditions of Approval (if any):

**DEVON ENERGY PRODUCTION COMPANY LP**

Well Name: WARTHOG 2 STATE #3		Field: HERRADURA BEND	
Location: 1980' FNL & 1980' FEL; SEC 2-T23S-R28E		County: EDDY	State: NM
Elevation: 3082' KB; 3065' GL; 17' KB to GL		Spud Date: 12/28/92	Compl Date: 12/25/97
API#: 30-015-27181	Prepared by: Ronnie Slack	Date: 4/18/17	Rev:

**PLUGGED & ABANDONED**  
4/18/17

12-1/4" hole

8-5/8", 24#, J55, STC, @ 407'

Cmt'd w/275 sx, top out to surf w/4 yds cmt

175 sx circ to surf off Stg 2 per cement report.  
CBL ran 1/19/93 noted TOC @ 926' ?

DV Tool @ 4,218'

DELAWARE  
6,056' - 6,176' (1/20/93)

7-7/8" Hole

5-1/2", 15.5#, K55, @ 6,390'

Cmt'd Stg 1-425 sx; Stg 2-1200 sx

Cmt report noted circ 175 sx to surf from Stg 2.

CBL notes TOC @ 926'--1/19/93

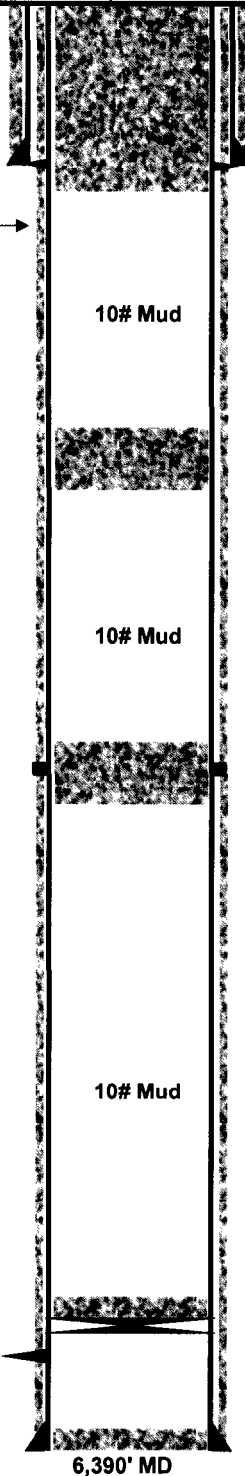

Actual:

3. Cut wellhead off 3' bgl. Set AGL marker. (4/18/17)
2. Circ 50 sx CI C from 457' to surface. (4/18/17)
1. Perf 5-1/2" @ 407'. Unable to pump in. (4/18/17) (T.Salt-319')

Actual:

2. Tagged TOC @ 2,339'. (4/18/17)
1. Spot 40 sx CI C @ 2,755'. (4/17/17) (T.Delware-2754'; B.Salt-2496')

Actual:

2. Tagged TOC @ 4,069'. (4/17/17)
1. Spot 25 sx CI C @ 4,340'. (4/17/17)

Cap w/40' cement. 5,970' PBD. (9/11/12)  
CIBP @ 6,010'. (9/11/12)

6,297' PBTD

6,390' MD