

Submit 1 Copy To Appropriate District Office
District I - (575) 393-6161
1625 N. French Dr., Hobbs, NM 88240
District II - (575) 748-1283
811 S. First St., Artesia, NM 88210
District III - (505) 334-6178
1000 Rio Brazos Rd., Aztec, NM 87410
District IV - (505) 476-3460
1220 S. St. Francis Dr., Santa Fe, NM 87505

State of New Mexico
Energy, Minerals and Natural Resources

Form C-103
Revised July 18, 2013

OIL CONSERVATION DIVISION
1220 South St. Francis Dr.
Santa Fe, NM 87505

WELL API NO. 30-015-22526
5. Indicate Type of Lease STATE <input checked="" type="checkbox"/> FEE <input type="checkbox"/>
6. State Oil & Gas Lease No. B-3823-1
7. Lease Name or Unit Agreement Name Empire Abo Unit (309164)
8. Well Number 272A
9. OGRID Number 873
10. Pool name or Wildcat Empire; Abo (22040)

SUNDRY NOTICES AND REPORTS ON WELLS
(DO NOT USE THIS FORM FOR PROPOSALS TO DRILL OR TO DEEPEN OR PLUG BACK TO A DIFFERENT RESERVOIR. USE "APPLICATION FOR PERMIT" (FORM C-101) FOR SUCH PROPOSALS.)

1. Type of Well: Oil Well ☒ Gas Well ☐ Other ☐

2. Name of Operator
Apache Corporation

3. Address of Operator
303 Veterans Airpark Lane, Suite 1000 Midland, TX 79705

4. Well Location
Unit Letter B : 1300 feet from the North line and 2345 feet from the East line
Section 05 Township 18S Range 28E NMPM County Eddy

11. Elevation (Show whether DR, RKB, RT, GR, etc.)
3652' GR

12. Check Appropriate Box to Indicate Nature of Notice, Report or Other Data

NOTICE OF INTENTION TO:

PERFORM REMEDIAL WORK ☐ PLUG AND ABANDON ☐
TEMPORARILY ABANDON ☒ CHANGE PLANS ☐
PULL OR ALTER CASING ☐ MULTIPLE COMPL ☐
DOWNHOLE COMMINGLE ☐
CLOSED-LOOP SYSTEM ☐
OTHER: ☐

SUBSEQUENT REPORT OF:

REMEDIAL WORK ☐ ALTERING CASING ☐
COMMENCE DRILLING OPNS. ☐ P AND A ☐
CASING/CEMENT JOB ☐
OTHER: ☐

13. Describe proposed or completed operations. (Clearly state all pertinent details, and give pertinent dates, including estimated date of starting any proposed work). SEE RULE 19.15.7.14 NMAC. For Multiple Completions: Attach wellbore diagram of proposed completion or recompletion.

Apache would like to TA this well: Workover was not a success. Rig is on Location waiting a verbal From Ray Podany or Richard Inge with the OCD. 04/17/17 APACHE RECEIVED VERBAL VIA PHONE FROM BOB BYRD TO GO AHEAD WITH TA

Objective: TA wellbore

Procedure:

1. POOH with tbg
2. Set CIBP @ 5,962' w/ 35' of cmt
3. Circulate fluid and pressure test well
4. Submit chart to OCD for TA approval
5. See attached WBD diagram

STUDENT ACTION PLAN APPROVED

DATE 2/1/2021

LAST PROD 2/1/2016

NM OIL CONSERVATION
ARTESIA DISTRICT

APR 20 2017

RECEIVED

Spud Date:

06/09/1978

Rig Release Date:

06/25/1978

I hereby certify that the information above is true and complete to the best of my knowledge and belief.

SIGNATURE

Emily Follis

TITLE Regulatory Analyst

DATE 04-17-2017

Type or print name EMILY FOLLIS

E-mail address: emily.follis@apachecorp.com

PHONE: (432) 818-1801

For State Use Only

APPROVED BY:

Richard Inge

TITLE

Compliance Officer

DATE

4/25/17

Conditions of Approval (if any):

Apache Corp.
Current

FIELD:	Artesia (BP)	DATE:	Apr. 13, 2017
LEASE/UNIT:	Empire ABO Unit	BY:	MM
COUNTY:	Eddy	WELL:	I-272
API:	30-015-22526	STATE:	New Mexico

Spud Date: 6/9/1978
Completion Date: 7/28/1978
Conv. To Injection Date:
5, 18S-28E, 1300 FNL, 2345 FEL

KB Elevation = 3,663'
GL Elevation = 3,652'
KB = 11'

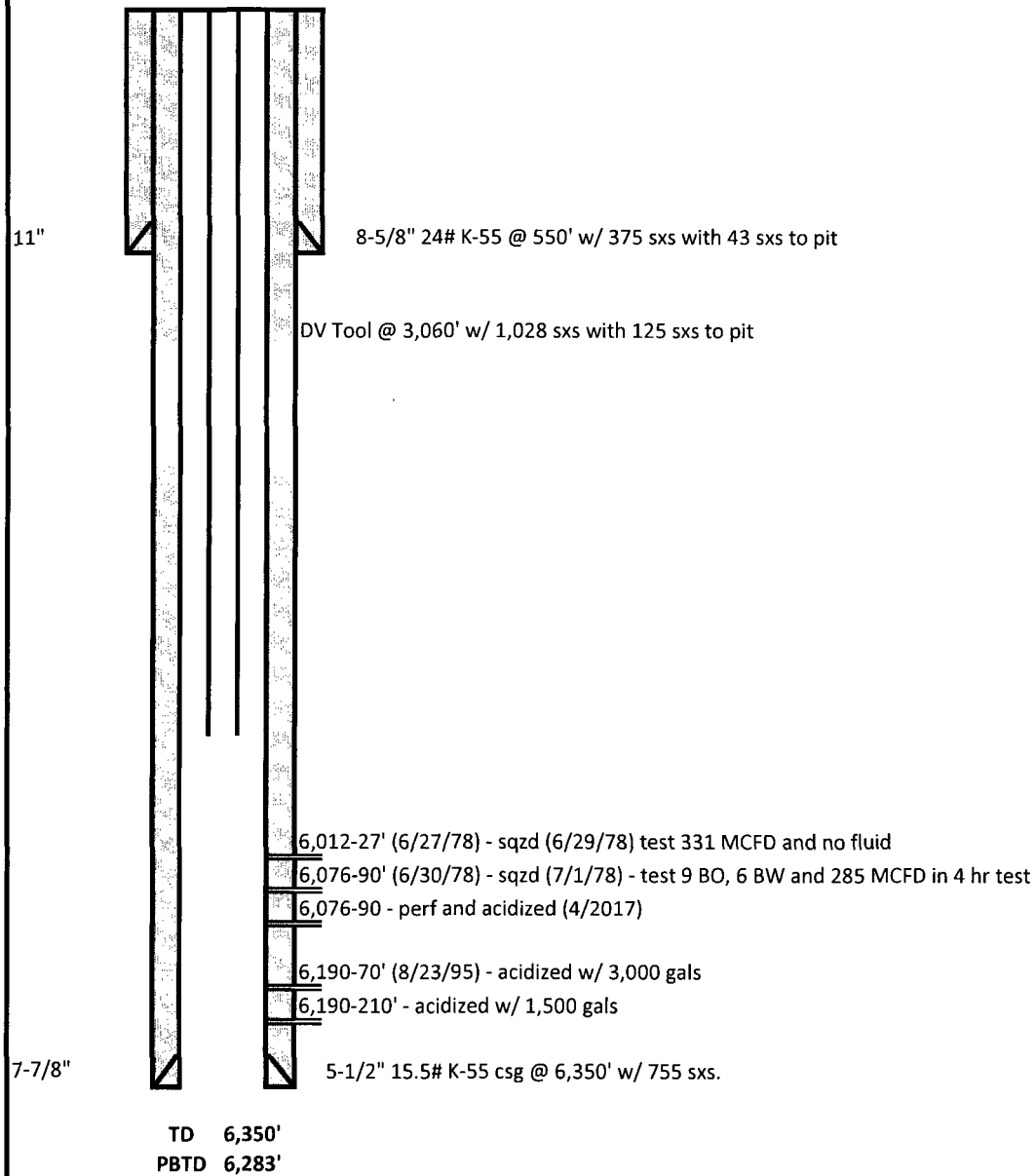

NOTE: wellbore diagram not to scale

Apache Corp.

~~Current~~

Proposed

FIELD: Artesia (BP)
LEASE/UNIT: Empire ABO Unit
COUNTY: Eddy
API: 30-015-22526

DATE: Apr. 13, 2017
BY: MM
WELL: I-272
STATE: New Mexico

Spud Date: 6/9/1978
Completion Date: 7/28/1978
Conv. To Injection Date:
5, 18S-28E, 1300 FNL, 2345 FEL

KB Elevation = 3,663'
GL Elevation = 3,652'
KB = 11'

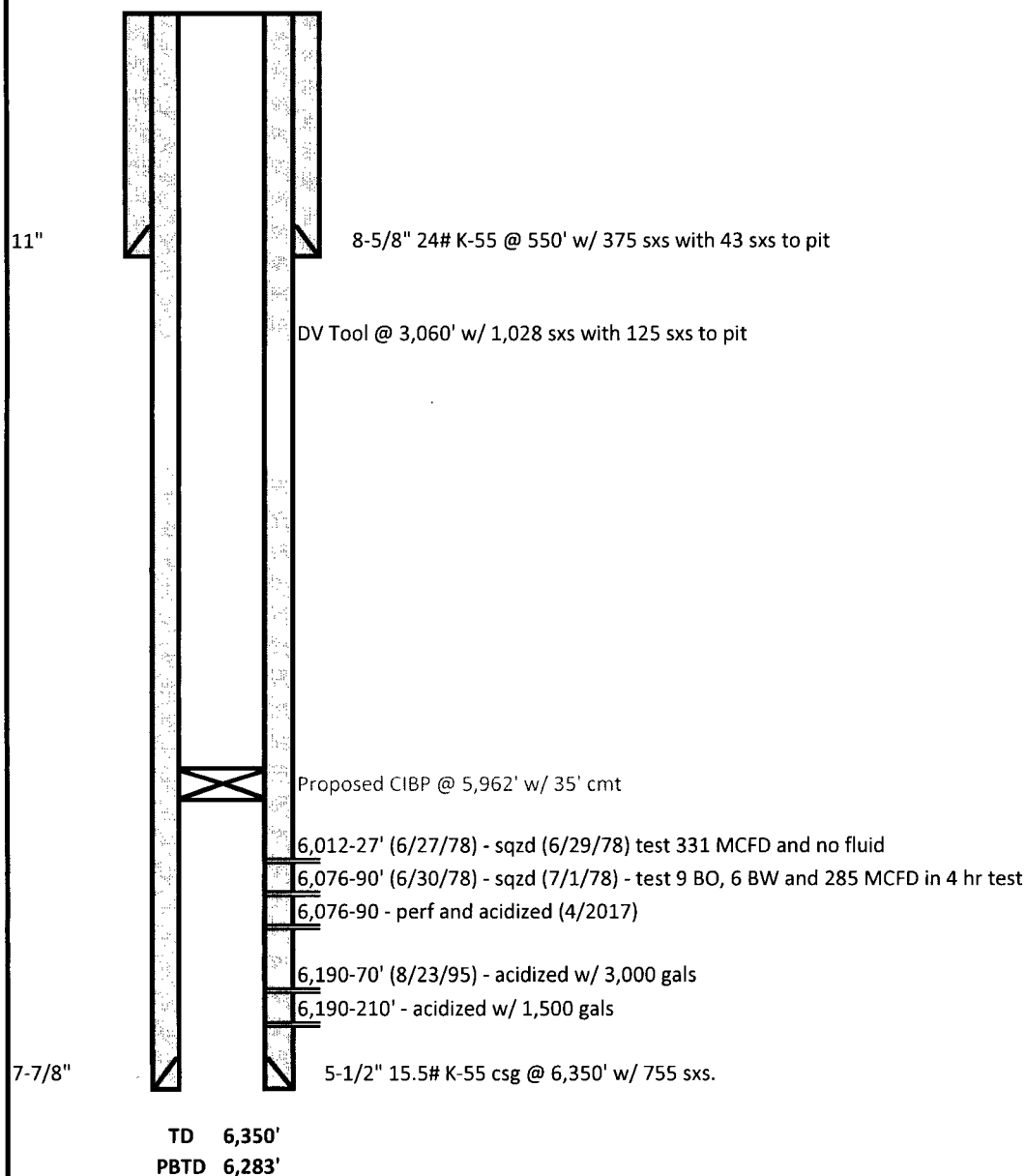

NOTE: wellbore diagram not to scale