

# Carlsbad Field Office

Form 3160-3  
(March 2012)

## OCD Artesia

HIGH CAVE KARST

FORM APPROVED  
OMB No. 1004-0137  
Expires October 31, 2014

UNITED STATES **NM OIL CONSERVATION**  
DEPARTMENT OF THE INTERIOR **ARTESIA DISTRICT**  
BUREAU OF LAND MANAGEMENT

### APPLICATION FOR PERMIT TO DRILL OR REENTER

1a. Type of work: <input checked="" type="checkbox"/> DRILL <input type="checkbox"/> REENTER		5. Lease Serial No. NMNM003677, NMNM004825
1b. Type of Well: <input type="checkbox"/> Oil Well <input checked="" type="checkbox"/> Gas Well <input type="checkbox"/> Other <input checked="" type="checkbox"/> Single Zone <input type="checkbox"/> Multiple Zone		6. If Indian, Allottee or Tribe Name N/A
2. Name of Operator MATADOR PRODUCTION COMPANY		7. If Unit or CA Agreement, Name and No. N/A
3a. Address 5400 LBJ FREEWAY, SUITE 1500 DALLAS, TX 75240	3b. Phone No. (include area code) 972 371 5241	8. Lease Name and Well No. STEBBINS 19 FED COM 203H -317746
4. Location of Well (Report location clearly and in accordance with any State requirements.) At surface 2377' FSL & 520' FEL 19-20S-29E At proposed prod. zone 1870' FSL & 240' FWL 19-20S-29E		9. API Well No. 30-015- 44173
14. Distance in miles and direction from nearest town or post office* 11 MILES NE OF CARLSBAD, NM		10. Field and Pool, or Exploratory BURTON FLAT; WOLFCAMP, E (GAS)
15. Distance from proposed* location to nearest property or lease line, ft. (Also to nearest drig. unit line, if any) SHL: 263' BHL: 240'	16. No. of acres in lease SHL lease = 2150.97 acres BHL lease = 1711.45	11. Sec., T. R. M. or Blk. and Survey or Area SHL: NESE 19-20S-29E NMPM BHL: Lot 3 19-20S-29E NMPM
18. Distance from proposed location* to nearest well, drilling, completed, applied for, on this lease, ft. SHL: 30' Steb. 19 133H BHL: 150' (ditto)	19. Proposed Depth TVD: 9295' MD: 13586'	12. County or Parish EDDY
21. Elevations (Show whether DF, KDB, RT, GL, etc.) 3247' UNGRADED	22. Approximate date work will start* 01/02/2017	13. State NM
20. BLM/BIA Bond No. on file BLM NMB-001079		
23. Estimated duration 3 MONTHS		

#### 24. Attachments

The following, completed in accordance with the requirements of Onshore Oil and Gas Order No.1, must be attached to this form:

- Well plat certified by a registered surveyor.
- A Drilling Plan.
- A Surface Use Plan (if the location is on National Forest System Lands, the SUPO must be filed with the appropriate Forest Service Office).
- Bond to cover the operations unless covered by an existing bond on file (see Item 20 above).
- Operator certification
- Such other site specific information and/or plans as may be required by the BLM.

25. Signature 	Name (Printed/Typed) BRIAN WOOD (PHONE: 505 466-8120)	Date 11/07/2016
--	--	--------------------

Title  
CONSULTANT

(FAX: 505 466-9682)

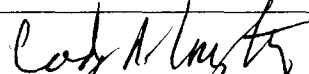
Approved by (Signature) 	Name (Printed/Typed) Cody H. Layton	Date 05/10/17
--	--	------------------

Title Far FIELD MANAGER	Office CARLSBAD FIELD OFFICE
----------------------------	---------------------------------

Application approval does not warrant or certify that the applicant holds legal or equitable title to those rights in the subject lease which would entitle the applicant to conduct operations thereon.  
Conditions of approval, if any, are attached.

APPROVAL FOR TWO YEARS

Title 18 U.S.C. Section 1001 and Title 43 U.S.C. Section 1212, make it a crime for any person knowingly and willfully to make to any department or agency of the United States any false, fictitious or fraudulent statements or representations as to any matter within its jurisdiction.

(Continued on page 2)

\*(Instructions on page 2)

SEE ATTACHED FOR  
CONDITIONS OF APPROVAL

5-19-17

RWD

Matador Production Company  
Stebbins 19 Fed Com 203H  
SHL 2377' FSL & 520' FEL Sec. 19  
BHL 1870' FSL & 240' FWL Sec. 19  
T. 20 S., R. 29 E., Eddy County, NM

SURFACE PLAN PAGE 5

CERTIFICATION

I hereby certify that I, or someone under my direct supervision, have inspected the drill site and access route proposed herein; that I am familiar with the conditions which currently exist; that I have full knowledge of state and Federal laws applicable to this operation; that the statements made in this APD package are, to the best of my knowledge, true and correct; and that the work associated with the operations proposed herein will be performed in conformity with this APD package and the terms and conditions under which it is approved. I also certify that I, or the company I represent, am responsible for the operations conducted under this application. These statements are subject to the provisions of 18 U. S. C. 1001 for the filing of false statements. Executed this 7th day of November, 2016.



-----  
Brian Wood, Consultant

Permits West, Inc.

37 Verano Loop, Santa Fe, NM 87508

(505) 466-8120

FAX: (505) 466-9682

Cellular: (505) 699-2276

Field representative will be:

Sam Pryor, Senior Staff Landman

Matador Production Company

5400 LBJ Freeway, Suite 1500

Dallas TX 75240

Phone: (972) 371-5241

FAX: (214) 866-4841

# LOCATION & ELEVATION VERIFICATION MAP

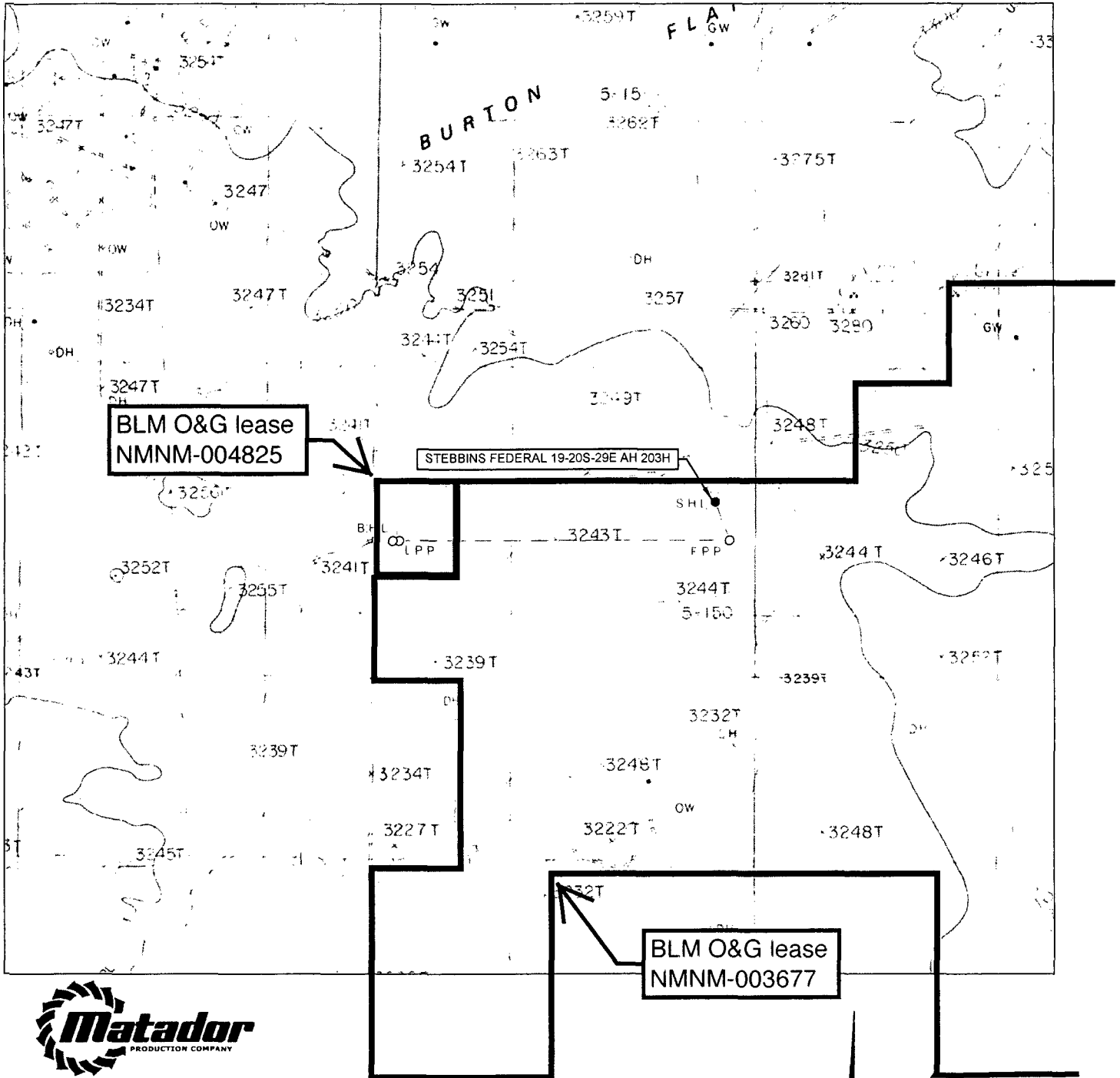

LEASE NAME & WELL NO.: STEBBINS FEDERAL 19-20S-29E AH #203H

SECTION 19 TWP 20-S RGE 29-E SURVEY N.M.P.M.  
 COUNTY EDDY STATE NM ELEVATION 3247'  
 DESCRIPTION 2377' FSL & 520' FEL

LATITUDE N 32.5581361 LONGITUDE W 104.1069666

SCALE: 1" = 2000'  
 0' 1000' 2000'

THIS EASEMENT/SERVITUDE LOCATION SHOWN HEREON HAS BEEN SURVEYED ON THE GROUND UNDER MY SUPERVISION AND PREPARED ACCORDING TO THE EVIDENCE FOUND AT THE TIME OF SURVEY, AND DATA PROVIDED BY MATADOR PRODUCTION COMPANY. THIS CERTIFICATION IS MADE AND LIMITED TO THOSE PERSONS OR ENTITIES SHOWN ON THE FACE OF THIS PLAT AND IS NON-TRANSFERABLE. THIS SURVEY IS CERTIFIED FOR THIS TRANSACTION ONLY.

ALL BEARINGS, DISTANCES, AND COORDINATE VALUES CONTAINED HEREON ARE GRID BASED UPON THE NEW MEXICO STATE PLANE COORDINATE SYSTEM, EAST ZONE OF THE NORTH AMERICAN DATUM 1927, U.S. SURVEY FEET.



1400 EVERMAN PARKWAY, Ste. 197 • FT. WORTH, TEXAS 76140  
 TELEPHONE: (817) 744-7512 • FAX (817) 744-7548  
 2903 NORTH BIG SPRING • MIDLAND, TEXAS 79705  
 TELEPHONE: (432) 682-1653 OR (800) 767-1653 • FAX (432) 682-1743  
 WWW.TOPOGRAPHIC.COM

SCALE: 1" = 1000'  
0' 500' 1000'



SECTION 19, TOWNSHIP 20-S, RANGE 29-E, N.M.P.M.  
EDDY COUNTY, NEW MEXICO

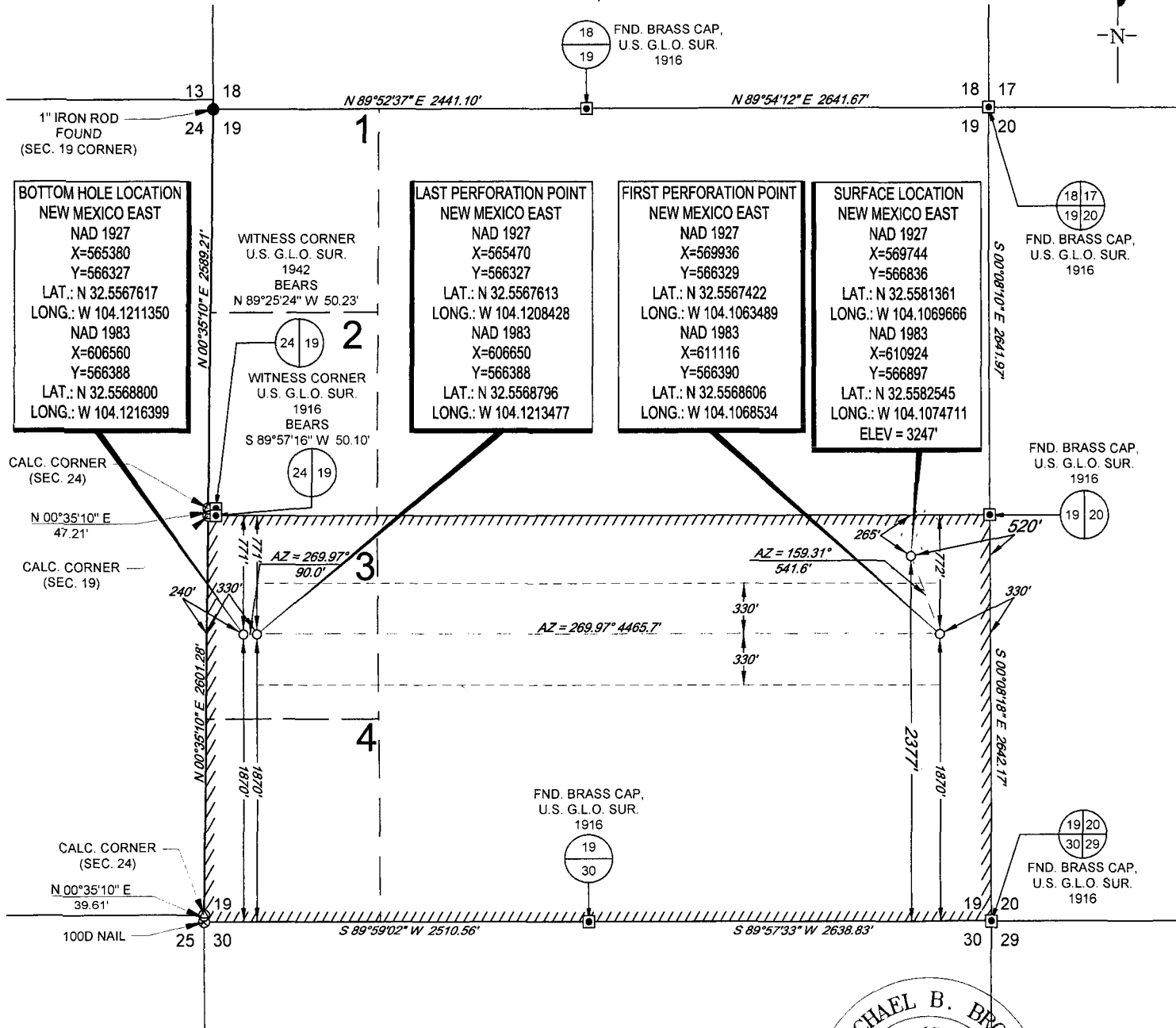

LEASE NAME & WELL NO.: STEBBINS FEDERAL 19-20S-29E AH #203H

SECTION 19 TWP 20-S RGE 29-E SURVEY N.M.P.M.

COUNTY EDDY STATE NM

DESCRIPTION 2377' FSL & 520' FEL

DISTANCE & DIRECTION

FROM INT. OF US-285 AND US-180/US-62 E/W GREENE ST. GO EAST ON  
US-180 E/US-62 E/W ±8.3 MILES, THENCE NORTH (LEFT) ON MAGNUM  
RD. ±5.9 MILES, THENCE SOUTHEAST ON LEASE RD. ±1.1 MILES TO A  
POINT ± 1000 FEET NORTH OF THE LOCATION

ALL BEARINGS, DISTANCES, AND COORDINATE VALUES CONTAINED HEREON ARE GRID BASED UPON THE NEW MEXICO STATE PLANE COORDINATE SYSTEM, EAST ZONE OF THE NORTH AMERICAN DATUM 1927, U.S. SURVEY FEET. THIS EASEMENT/SERVITUDE LOCATION SHOWN HEREON HAS BEEN SURVEYED ON THE GROUND UNDER MY SUPERVISION AND PREPARED ACCORDING TO THE EVIDENCE FOUND AT THE TIME OF SURVEY, AND DATA PROVIDED BY MATADOR PRODUCTION COMPANY. THIS CERTIFICATION IS MADE AND LIMITED TO THOSE PERSONS OR ENTITIES SHOWN ON THE FACE OF THIS PLAT AND IS NON-TRANSFERABLE. THIS SURVEY IS CERTIFIED FOR THIS TRANSACTION ONLY.

AS OF THE DATE OF SURVEY, ALL ABOVE GROUND APPURTENANCES WITHIN 300' OF THE STAKED LOCATION ARE SHOWN HEREON.

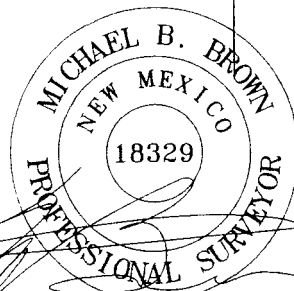

Michael Blake Brown, P.S. No. 18329  
AUGUST 5, 2016



**TOPOGRAPHIC**  
LOYALTY INNOVATION LEGACY

1400 EVERMAN PARKWAY, Ste. 197 • FT. WORTH, TEXAS 76140  
TELEPHONE (817) 744-7512 • FAX (817) 744-7548  
2903 NORTH BIG SPRING • MIDLAND, TEXAS 79705  
TELEPHONE (432) 682-1653 OR (800) 767-1653 • FAX (432) 682-1743  
WWW.TOPOGRAPHIC.COM

104.26667° W 104.25000° W 104.23333° W 104.21667° W 104.20000° W 104.18333° W 104.16667° W 104.15000° W 104.13333° W WGS84 104.10000° W

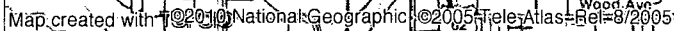

TN★MN  
7.5°  
08/21/16

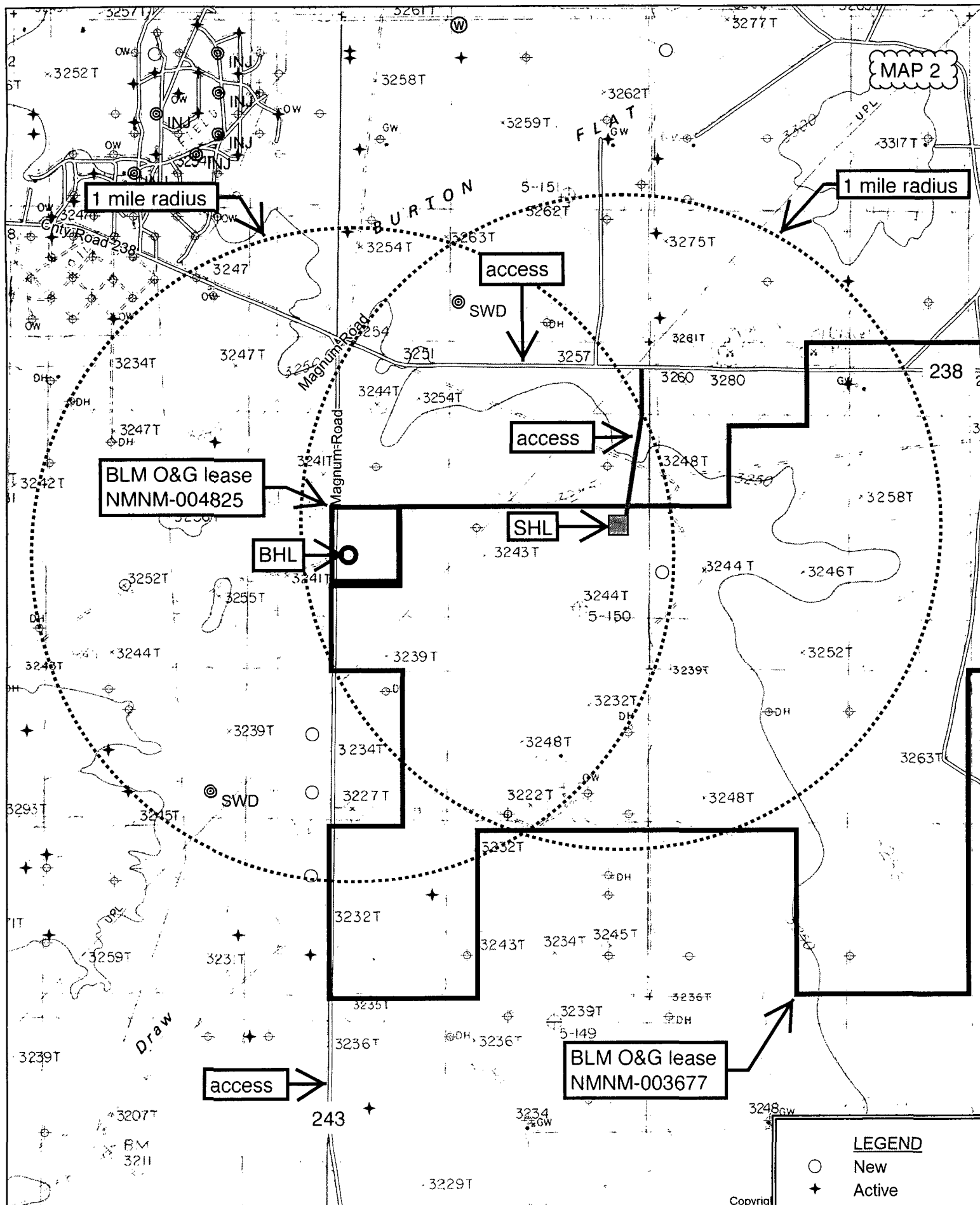

238

238

2,679.60' proposed power line

2,447.85' proposed gas line

2,273.92' proposed road  
(parallels gas line & power line)

Stebbins 19 Fed Com 203H

32.56623, -104.10635

32.56551, -104.10623

32.33.774, -104.06.367

32.55899, -104.10673

32.55899, -104.10793

32.5578, -104.10793

32.5578, -104.10673

32.5578, -104.10793





SCALE: 1" = 1000'

SECTION 19, TOWNSHIP 20-S, RANGE 29-E, N.M.P.M.  
EDDY COUNTY, NEW MEXICO

MAP 5

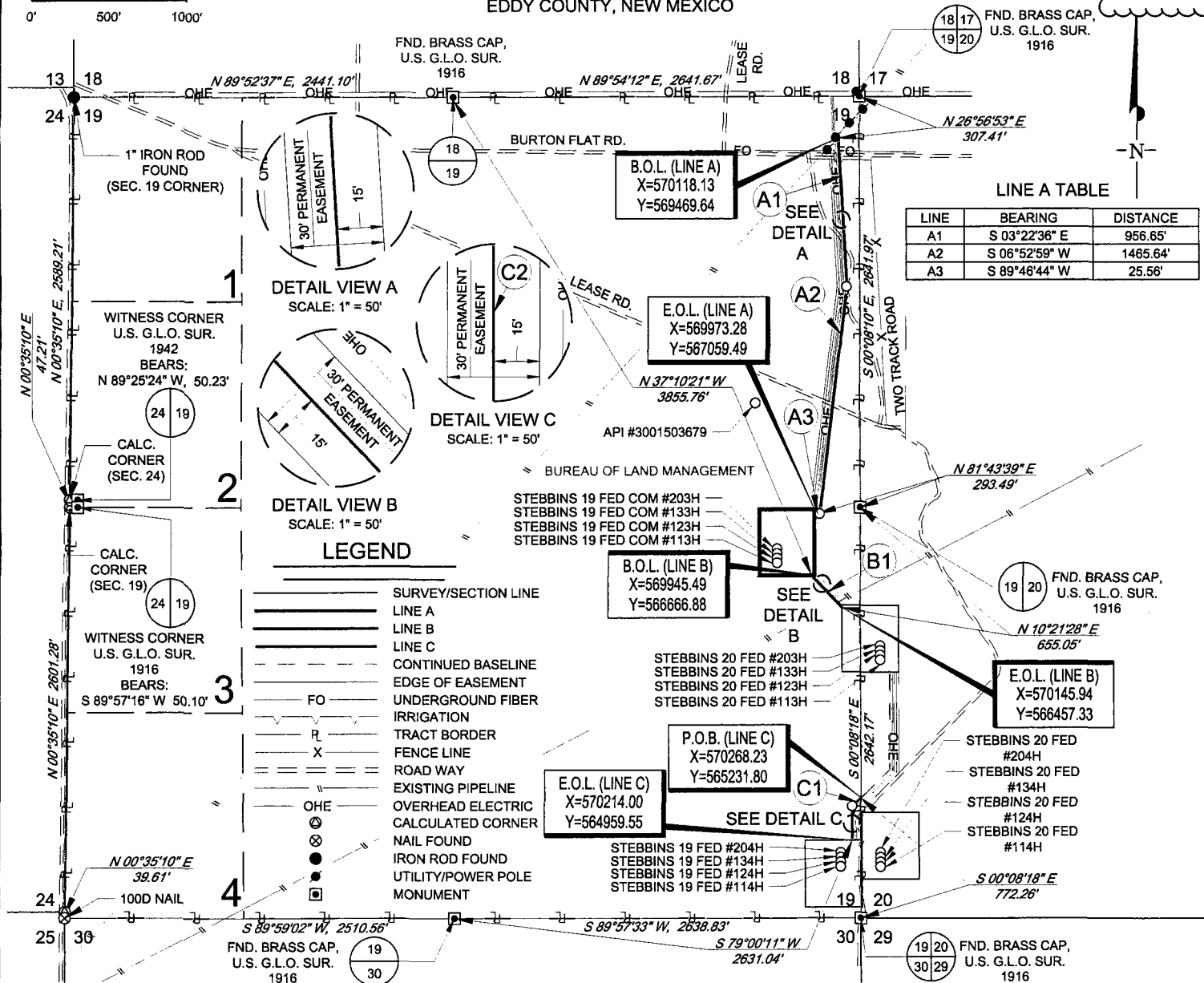

STEBBINS FED  
GAS LINE EASEMENT

Being a proposed gas sales easement being 30 feet in width, 15 feet left, and 15 feet right of the above platted centerline total line footage containing 3033.12 feet or 183.83 rods, containing 2.09 acres more or less.



**TOPOGRAPHIC**  
LOYALTY INNOVATION LEGACY

1400 EVERMAN PARKWAY, Ste. 197 • FT. WORTH, TEXAS 76140  
TELEPHONE: (817) 744-7512 • FAX (817) 744-7548  
2903 NORTH BIG SPRING • MIDLAND, TEXAS 79705  
TELEPHONE: (432) 682-1653 OR (800) 767-1653 • FAX (432) 682-1743  
WWW.TOPOGRAPHIC.COM

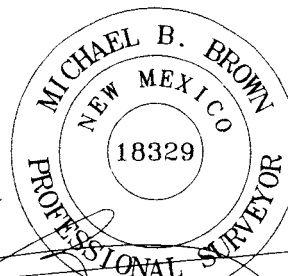

Michael Blake Brown, P.S. No. 18329  
SEPTEMBER 7, 2016

STEBBINS FED  
GAS LINE  
EASEMENT

REVISION:

GJU	08/05/16
R.M.	08/24/16
A.V.F.	09/07/16

NOTES:

1. ORIGINAL DOCUMENT SIZE: 8.5" X 11"
2. ALL BEARINGS, DISTANCES, AND COORDINATE VALUES CONTAINED HEREIN ARE GRID BASED UPON THE NEW MEXICO STATE PLANE COORDINATE SYSTEM, EAST ZONE, U.S. SURVEY FEET, NORTH AMERICAN DATUM 1927.
3. CERTIFICATION IS MADE ONLY TO THE LOCATION OF THIS EASEMENT, IN RELATION TO THE EVIDENCE FOUND DURING A FIELD SURVEY, MADE ON THE GROUND, UNDER MY SUPERVISION, AND USING DOCUMENTATION PROVIDED BY MATADOR PRODUCTION COMPANY. ONLY UTILITIES/EASEMENTS THAT WERE VISIBLE ON THE DATE OF THIS SURVEY, WITHIN/ADJOINING THIS EASEMENT, HAVE BEEN LOCATED AS SHOWN HEREON OF WHICH I HAVE KNOWLEDGE. THIS CERTIFICATION IS LIMITED TO THOSE PERSONS OR ENTITIES SHOWN ON THE FACE OF THIS PLAT AND IS NON-TRANSFERABLE, AND MADE FOR THIS TRANSACTION ONLY.
4. B.O.L./P.O.B. = BEGINNING OF LINE/POINT OF BEGINNING
5. E.O.L. = END OF LINE

DATE: 06/30/16

FILE: EP\_STEBBINS\_FED\_GAS\_LINE\_EASEMENT\_SEC\_19\_REV3

DRAWN BY: MML

SHEET: 1 OF 1

SCALE: 1" = 1000'

0' 500' 1000'

SECTION 19, TOWNSHIP 20-S, RANGE 29-E, N.M.P.M.  
EDDY COUNTY, NEW MEXICO

MAP 6

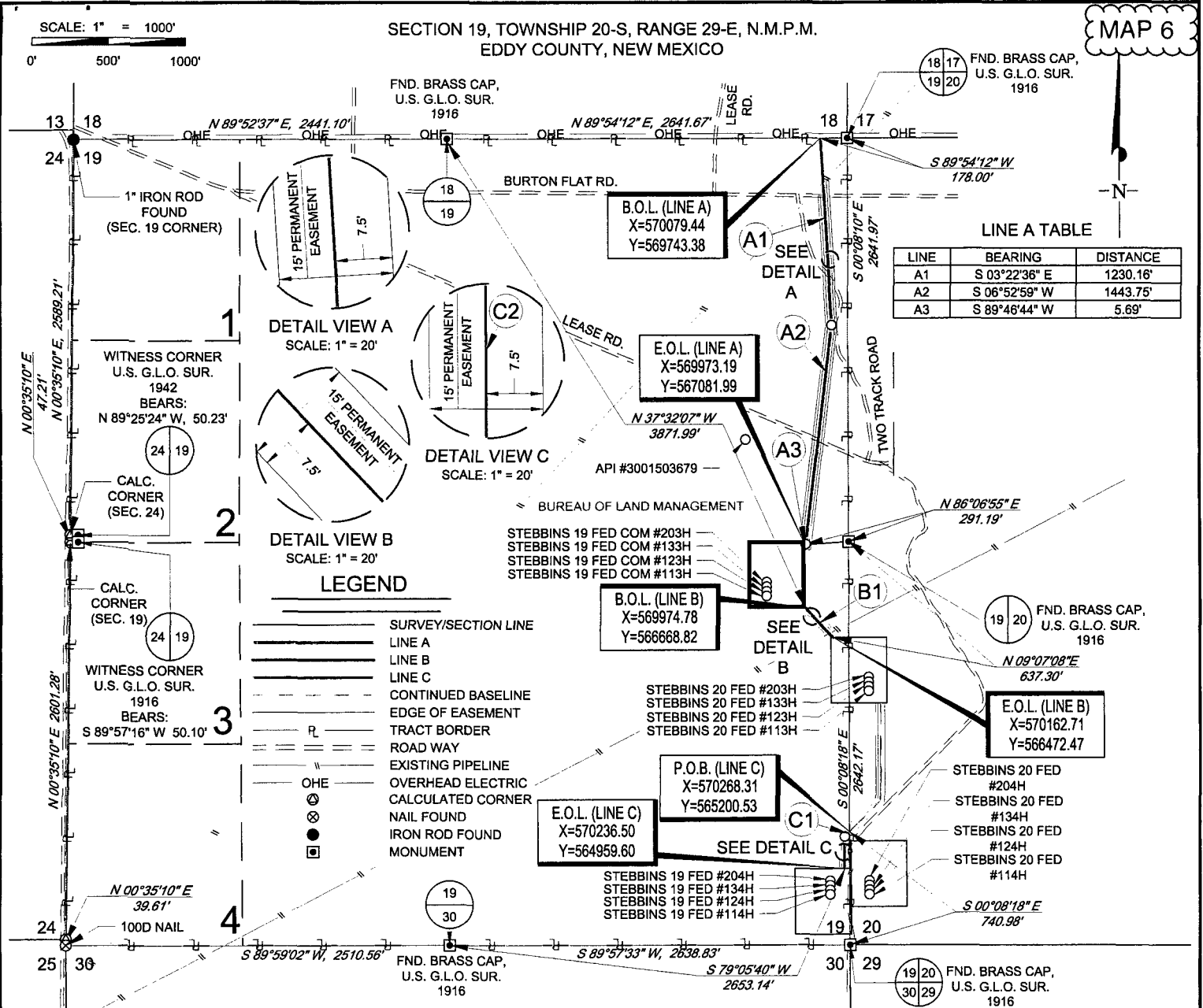

STEBBINS FED  
ELECTRICAL EASEMENT

Being a proposed electrical line easement being 15 feet in width, 7.5 feet left, and 7.5 feet right of the above platted centerline  
total line footage containing 3205.86 feet or 194.29 rods, containing 1.10 acres more or less.



**TOPOGRAPHIC**  
LOYALTY INNOVATION LEGACY

1400 EVERMAN PARKWAY, Sta. 197 • FT. WORTH, TEXAS 76140  
TELEPHONE: (817) 744-7512 • FAX (817) 744-7548  
2903 NORTH BIG SPRING • MIDLAND, TEXAS 79705  
TELEPHONE: (432) 682-1653 OR (800) 767-1653 • FAX (432) 682-1743  
WWW.TOPOGRAPHIC.COM

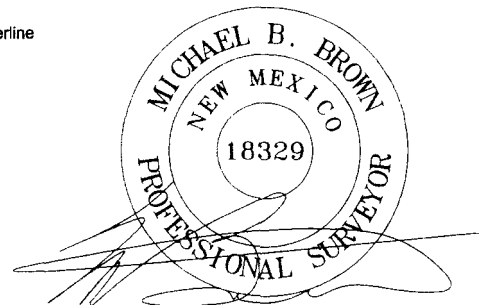

Michael Blake Brown, P.S. No. 18329  
SEPTEMBER 6, 2016

STEBBINS FED ELECTRICAL EASEMENT		REVISION:		NOTES: 1. ORIGINAL DOCUMENT SIZE: 8.5" X 11" 2. ALL BEARINGS, DISTANCES, AND COORDINATE VALUES CONTAINED HEREIN ARE GRID BASED UPON THE NEW MEXICO STATE PLANE COORDINATE SYSTEM, EAST ZONE, U.S. SURVEY FEET, NORTH AMERICAN DATUM 1927. 3. CERTIFICATION IS MADE ONLY TO THE LOCATION OF THIS EASEMENT, IN RELATION TO THE EVIDENCE FOUND DURING A FIELD SURVEY, MADE ON THE GROUND, UNDER MY SUPERVISION, AND USING DOCUMENTATION PROVIDED BY MATADOR PRODUCTION COMPANY. ONLY UTILITIES/EASEMENTS THAT WERE VISIBLE ON THE DATE OF THIS SURVEY, WITHIN/ADJOINING THIS EASEMENT, HAVE BEEN LOCATED AS SHOWN HEREON OF WHICH I HAVE KNOWLEDGE. THIS CERTIFICATION IS LIMITED TO THOSE PERSONS OR ENTITIES SHOWN ON THE FACE OF THIS PLAT AND IS NON-TRANSFERABLE, AND MADE FOR THIS TRANSACTION ONLY. 4. B.O.L./P.O.B. = BEGINNING OF LINE/POINT OF BEGINNING 5. E.O.L. = END OF LINE
DATE:	06/30/16	GJU	08/05/16	
FILE:	EP_STEBBINS_FED_ELECTRICAL_EASEMENT_SEC_19_REV3	R.M.	08/23/16	
DRAWN BY:	MML	GLH	09/06/16	
SHEET:	1 OF 1			



MAP 7

SECTION 19, TOWNSHIP 20-S, RANGE 29-E, N.M.P.M.  
EDDY COUNTY, NEW MEXICO

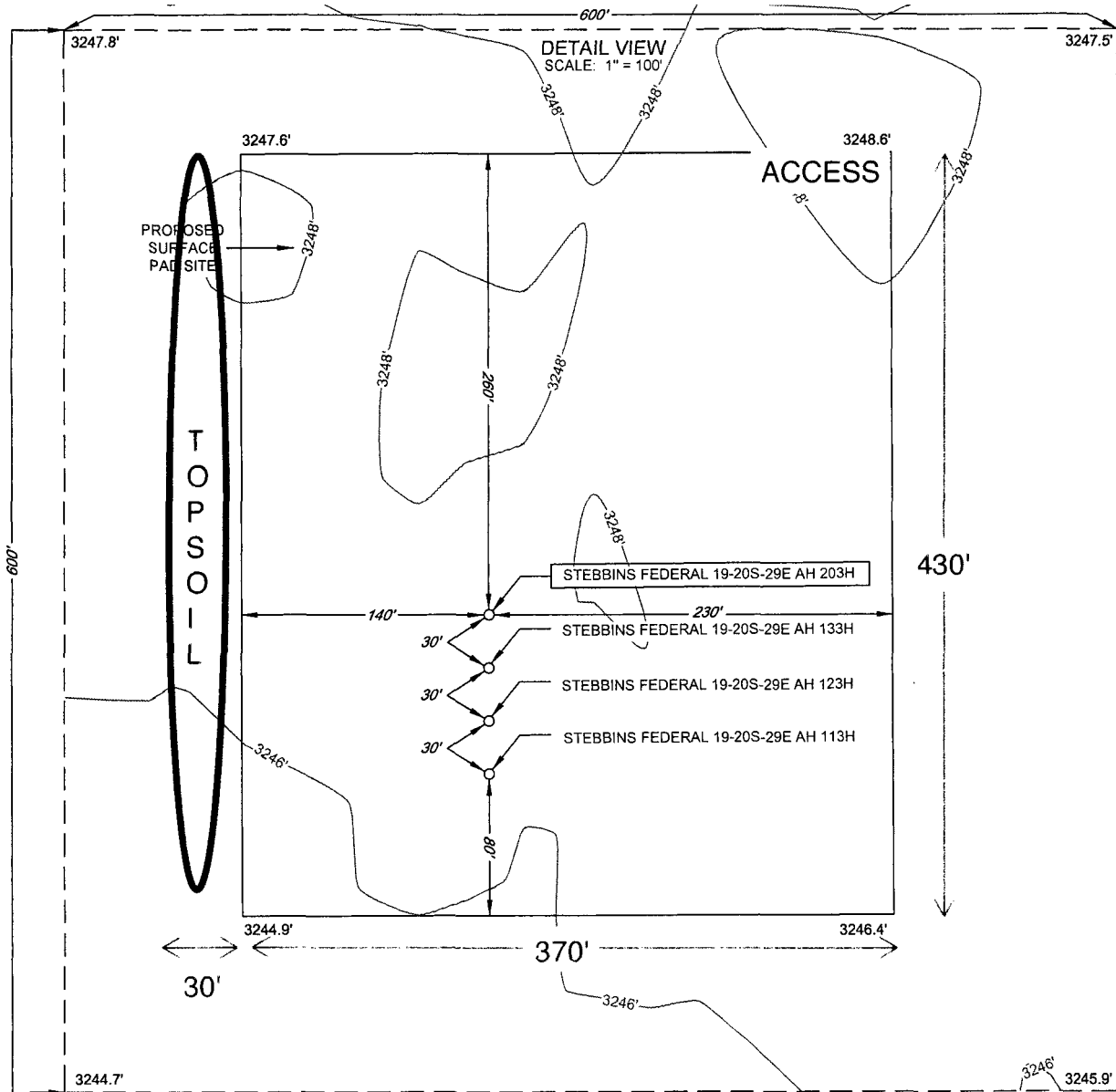

LEASE NAME & WELL NO.: STEBBINS FEDERAL 19-20S-29E AH #203H  
#203H LATITUDE N 32.5581361 #203H LONGITUDE W 104.1069666

### LEGEND

SECTION LINE



SCALE: 1" = 100'  
0' 50' 100'

ALL BEARINGS, DISTANCES, AND COORDINATE VALUES CONTAINED HEREON ARE GRID  
BASED UPON THE NEW MEXICO STATE PLANE COORDINATE SYSTEM, EAST ZONE OF THE  
NORTH AMERICAN DATUM 1927, U.S. SURVEY FEET

THIS PROPOSED PAD SITE LOCATION SHOWN HEREON HAS BEEN SURVEYED ON THE GROUND UNDER  
MY SUPERVISION AND PREPARED ACCORDING TO THE EVIDENCE FOUND AT THE TIME OF SURVEY,  
AND DATA PROVIDED BY MATADOR PRODUCTION COMPANY. THIS CERTIFICATION IS MADE AND  
LIMITED TO THOSE PERSONS OR ENTITIES SHOWN ON THE FACE OF THIS PLAT AND IS  
NON-TRANSFERABLE. THIS SURVEY IS CERTIFIED FOR THIS TRANSACTION ONLY.



**TOPOGRAPHIC**  
LOYALTY INNOVATION LEGACY

1400 EVERMAN PARKWAY, Ste. 197 • FT. WORTH, TEXAS 76140  
TELEPHONE: (817) 744-7512 • FAX (817) 744-7548  
2903 NORTH BIG SPRING • MIDLAND, TEXAS 79705  
TELEPHONE: (432) 682-1653 OR (800) 767-1653 • FAX (432) 682-1743  
WWW.TOPOGRAPHIC.COM

ORIGINAL DOCUMENT SIZE: 8.5" X 11"

SCALE: 1" = 200'

0' 100' 200'

SECTION 19, TOWNSHIP 20-S, RANGE 29-E, N.M.P.M.  
EDDY COUNTY, NEW MEXICO

MAP 8

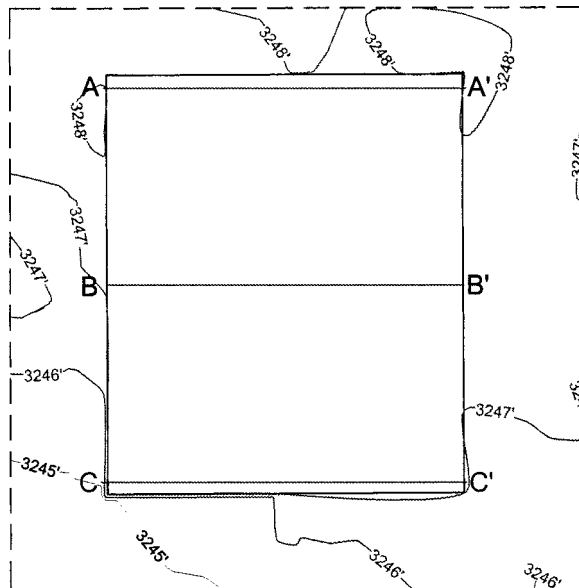

TOP OF PAD ELEVATION: 3247.2'

CUT SLOPE: 33.33 3.000:1 18.43  
FILL SLOPE: 33.33 3.000:1 18.43  
BALANCE TOLERANCE (C.Y.): 0.00  
CUT SWELL FACTOR: 1.00  
FILL SHRINK FACTOR: 1.00

PAD EARTHWORK VOLUMES  
CUT: 40,034.5 C.F., 1,482.76 C.Y.  
FILL: 40,034.4 C.F., 1,482.75 C.Y.  
AREA: 162851.7 SQ.FT., 3.739 ACRES

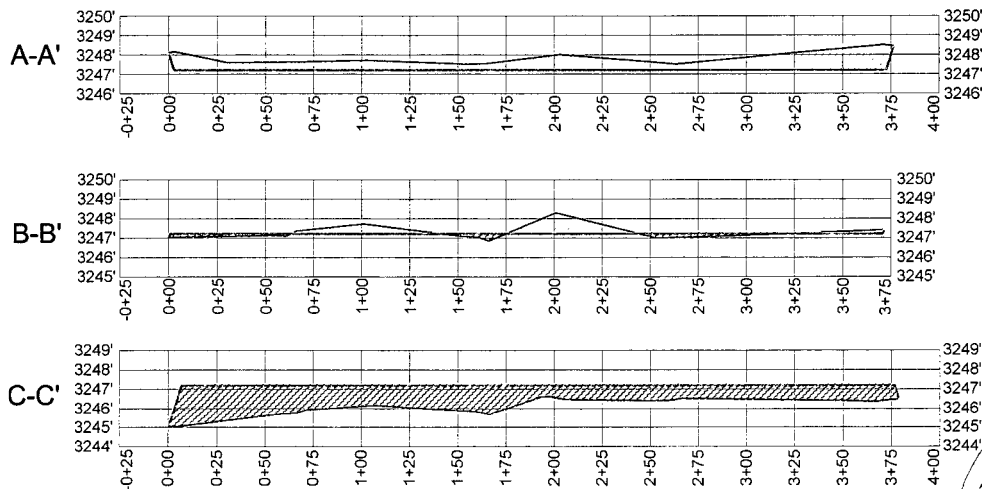

Horizontal Scale = 1:100  
Vertical Scale = 1:5



**TOPOGRAPHIC**  
LOYALTY INNOVATION LEGACY

1400 EVERMAN PARKWAY, Ste. 197 • FT. WORTH, TEXAS 76140  
TELEPHONE: (817) 744-7512 • FAX (817) 744-7548  
TEXAS FIRM REGISTRATION NO. 10042504  
WWW.TOPOGRAPHIC.COM

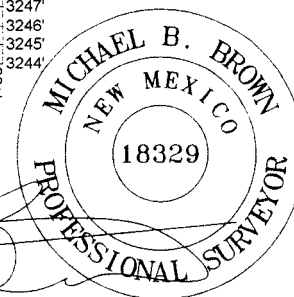

Michael Blake Brown, P.S. No. 18329

AUGUST 08, 2016

Field note description of even date accompanies this plat.

STEBBINS FEDERAL  
19-20S-29E AH 113H  
SURFACE PAD SITE PROFILE

REVISION:

MML 08/08/16

DATE: 04/15/16

FILE: CD STEBBINS FEDERAL 19-20S-29E 113H SURFACE PAD SITE PRO REV1

DRAWN BY: SRJ

SHEET: 1 OF 1

NOTES:

1. ORIGINAL DOCUMENT SIZE: 8.5" X 11"
2. ALL BEARINGS, DISTANCES, AND COORDINATE VALUES CONTAINED HEREIN ARE GRID BASED UPON THE NEW MEXICO STATE PLANE COORDINATE SYSTEM, EAST ZONE, U.S. SURVEY FEET, NORTH AMERICAN DATUM 1927.
3. CERTIFICATION IS MADE ONLY TO THE LOCATION OF THIS EASEMENT, IN RELATION TO THE EVIDENCE FOUND DURING A FIELD SURVEY. MADE ON THE GROUND, UNDER MY SUPERVISION, AND USING DOCUMENTATION PROVIDED BY MATADOR RESOURCE COMPANY. ONLY UTILITIES/EASEMENTS THAT WERE VISIBLE ON THE DATE OF THIS SURVEY, WITHIN/ADJOINING THIS EASEMENT, HAVE BEEN LOCATED AS SHOWN HEREON OF WHICH I HAVE KNOWLEDGE. THIS CERTIFICATION IS LIMITED TO THOSE PERSONS OR ENTITIES SHOWN ON THE FACE OF THIS PLAT AND IS NON-TRANSFERABLE, AND MADE FOR THIS TRANSACTION ONLY.

Matador Production Company  
Stebbins 19 Fed Com 203H  
SHL 2377' FSL & 520' FEL Sec. 19  
BHL 1870' FSL & 240' FWL Sec. 19  
T. 20 S., R. 29 E., Eddy County, NM

DRILL PLAN PAGE 1

Drilling Program

1. ESTIMATED TOPS

Formation Name	TVD	Bearing
Quaternary	Surface	water
Salado/Salt	440'	salt
Yates	950'	gypsum
Seven Rivers	1250'	dolomite
Capitan Reef	1340'	water
Cherry Canyon	3130'	hydrocarbons
Brushy Canyon	4260'	hydrocarbons
Bone Spring Lime	5765'	hydrocarbons
1 <sup>st</sup> Bone Spring Carbonate	6450'	hydrocarbons
1 <sup>st</sup> Bone Spring Sand	6940'	Hydrocarbons
2 <sup>nd</sup> Bone Spring Carbonate	7145'	hydrocarbons
2 <sup>nd</sup> Bone Spring Sand	7580'	hydrocarbons
3 <sup>rd</sup> Bone Spring Carbonate	7955'	hydrocarbons
3 <sup>rd</sup> Bone Spring Sand	8745'	hydrocarbons
Wolfcamp	9170'	hydrocarbons & goal
TD (MD = 13586')	9295'	hydrocarbons

2. NOTABLE ZONES

Wolfcamp is the goal. Hole will extend west of the last perforation point to allow for pump installation. All perforations will be  $\geq 330'$  from the dedication perimeter. Closest water well (C 03265) is 856' to the east. Depth to water was 52' in this now dry 89' deep well.

Matador Production Company  
Stebbins 19 Fed Com 203H  
SHL 2377' FSL & 520' FEL Sec. 19  
BHL 1870' FSL & 240' FWL Sec. 19  
T. 20 S., R. 29 E., Eddy County, NM

DRILL PLAN PAGE 2

### 3. PRESSURE CONTROL

Matador requests a variance for a speed head and for a 2000 psi annular to be installed after running 20" surface casing.

After 20" surface casing, a BOP stack consisting of 3 rams with 2 pipe rams, 1 blind ram, and 1 annular preventer will be installed. The BOP will be used below intermediate casing 1 to TD. See attached BOP and choke manifold diagrams.

An accumulator complying with Onshore Order 2 requirements for the BOP stack pressure rating will be present. Rotating head will be installed as needed.

Pressure tests will be conducted before drilling out from under all casing strings. BOP will be inspected and operated as required in Onshore Order 2. Kelly cock and sub equipped with a full opening valve sized to fit the drill pipe and collars will be available on the rig floor in the open position.

A third party company will test the BOPs.

Intermediate 1 casing pressure tests will be made to 250 psi low and 2000 psi high. Intermediate 2 casing pressure tests will be made to 250 psi low and 3000 psi high. Intermediate 3 casing pressure tests will be made to 250 psi low and 7500 psi high. Annular preventer will be tested to 250 psi low and 2500 psi high on the intermediate 1 casing and tested to 250 psi low and 2500 psi high on the intermediate 2 and 3 casing.

In the case of running a speed head with landing mandrel for 9-5/8" and 7-5/8" x 7" casing, initial intermediate 1 casing test pressures will be 250 psi low and 3000 psi high, with wellhead seals tested to 5000 psi once the 9-5/8" casing has been landed and cemented. BOP will then be lifted to install the D-section of the wellhead. BOP will be nipped back up and pressure tests will be made to 250 psi low and 7500 psi high. The annular will be tested to 250 psi low and 2500 psi high.

Matador Production Company  
Stebbins 19 Fed Com 203H  
SHL 2377' FSL & 520' FEL Sec. 19  
BHL 1870' FSL & 240' FWL Sec. 19  
T. 20 S., R. 29 E., Eddy County, NM

DRILL PLAN PAGE 3

Matador requests a variance to drill this well using a co-flex line between the BOP and choke manifold. Certification for proposed co-flex hose is attached. Manufacturer does not require the hose to be anchored. If the specific hose is not available, then one of equal or higher rating will be used.

4. CASING & CEMENT

All casing will be new. Minimum safety factors are burst = 1.125, collapse = 1.125, and tension = 1.8.

Hole O. D.	Set @ (MD)	Name	Casing O. D.	TOC	Weight (lb/ft)	Grade	Thread Collar
26"	400'	Surface	20"	GL	94	K-55	BTC
17.5"	1200'	Intermediate 1	13.375"	GL	54.5	J-55	BTC
12.25"	3100'	Intermediate 2	9.625"	GL	40	J-55	BTC
8.75"	0'-3000'	Intermediate 3	7.625"	2100'	29.7	P-110	BTC
	3000'-8694'		7.625"		29.7	P-110	Hydril 513
	8694'-9594'		7"		29	P-110	BTC
6.125"	0'-8594'	Production	5.5"	8645'	20	P-110	Tenaris XP
	8594'-13586'		4.5"		13.5	P-110	Tenaris XP

Matador Production Company  
Stebbins 19 Fed Com 203H  
SHL 2377' FSL & 520' FEL Sec. 19  
BHL 1870' FSL & 240' FWL Sec. 19  
T. 20 S., R. 29 E., Eddy County, NM

DRILL PLAN PAGE 4

Casing Name	Type	Sacks	Yield	Cu. Ft.	Weight	Blend
Surface	Tail	873	1.38	1204	14.8	Class C + 5% NaCl + LCM
TOC = GL		100% Excess			Centralizers per Onshore Order 2.III.B.1f	
Intermediate 1	Lead	528	2.09	1103	12.6	Class C + Bentonite + 1% CaCl <sub>2</sub> + 8% NaCl + LCM
	Tail	302	1.38	416	14.8	Class C + 5% NaCl + LCM
TOC = GL		100% Excess			2 on btm jt, 1 on 2nd jt, 1 every 4th jt to GL	
Intermediate 2	Lead	499	2.48	1237	11.9	Class C + Bentonite + 2% CaCl <sub>2</sub> + 3% NaCl + LCM
	Tail	308	1.26	388	14.4	Class C + 5% NaCl +
TOC = GL		100% Excess			2 on btm jt, 1 on 2nd jt, 1 every 4th jt to GL	
Intermediate 3	Lead	632	2.36	1491	11.5	TXI + Fluid Loss + Dispersant + Retarder + LCM
	Tail	263	1.38	369	13.2	TXI + Fluid Loss + Dispersant + Retarder + LCM
TOC = 2100'		35% Excess			2 on btm jt, 1 on 2nd jt, 1 every other jt to top of tail cement (500' above TOC), 1 every 4 <sup>th</sup> jt to GL	
Production	Tail	409	1.38	564	15.8	Class H + Fluid loss + Dispersant + Retarder + LCM
TOC = 8645'		10% excess			2 on btm jt, 1 on 2 <sup>nd</sup> jt, 1 every 3 <sup>rd</sup> jt to top of tail cement (1000' tie back)	



Matador Production Company  
Stebbins 19 Fed Com 203H  
SHL 2377' FSL & 520' FEL Sec. 19  
BHL 1870' FSL & 240' FWL Sec. 19  
T. 20 S., R. 29 E., Eddy County, NM

DRILL PLAN PAGE 5

## 5. MUD PROGRAM

An electronic Pason mud monitoring system satisfying the requirements of Onshore Order 1 will be used. All necessary mud products for weight addition and fluid loss control will be on location at all times. Mud program is subject to change due to hole conditions.

Name	Hole Size	Mud Weight	Visc	Fluid Loss	Type Mud
Surface	26"	8.4	28	NC	FW Spud Mud
Intermediate 1	17.5"	10.0	30-32	NC	Brine Water
Intermediate 2	12.25"	8.4 - 8.6	28-30	NC	Fresh Water
Intermediate 3	8.75"	9.0	30-32	NC	FW/Cut Brine
Production	6.125"	12.5	50-60	<10 cc	OBM

## 6. CORES, TESTS, & LOGS

No core or drill stem test is planned.

A 2-person mud-logging program will be used from  $\approx 1200'$  to TD.

No electric logs are planned at this time. GR will be collected through the MWD tools from intermediate 2 casing to TD. CBL with CCL will be run as far as gravity will let it fall to TOC.

## 7. DOWN HOLE CONDITIONS

No abnormal pressure or temperature is expected. Maximum expected bottom hole pressure is  $\approx 6971$  psi. Expected bottom hole temperature is  $\approx 135^\circ$  F.

In accordance with Onshore Order 6, Matador does not anticipate that there will be enough  $H_2S$  from the surface to the Bone Spring to meet the BLM's minimum requirements for the submission of an " $H_2S$  Drilling Operation Plan" or "Public Protection Plan" for the drilling and completion of this well. Since Matador has

Matador Production Company  
Stebbins 19 Fed Com 203H  
SHL 2377' FSL & 520' FEL Sec. 19  
BHL 1870' FSL & 240' FWL Sec. 19  
T. 20 S., R. 29 E., Eddy County, NM

DRILL PLAN PAGE 6

an H<sub>2</sub>S safety package on all wells, an "H<sub>2</sub>S Drilling Operations Plan" is attached. Adequate flare lines will be installed off the mud/gas separator where gas may be flared safely. All personnel will be familiar with all aspects of safe operation of equipment being used.

#### 8. OTHER INFORMATION

Anticipated spud date is upon approval. It is expected it will take ≈3 months to drill and complete the well.

Matador Production Company owns the majority working interest in this well. Per its discussions with its potential partners, Matador will be named operator upon execution of the final Operating Agreements signed by the partners or the issuance of a pooling order by the State.

FOR 4-STRING  
MQ-94

ADJUSTABLE, CHOKE  
1-13/16 10M

2-9/16 10M

1-13/16 10M

1-13/16 10M ACTUATED

1-13/16 10M ACTUATED

67.4 EST

2-9/16 10M

ADAPTER, SM-T  
7-1/16 15M X 2-9/16 10M

7-1/16 15M

1-13/16 15M

TUBING HANGER  
SM-T  
7-1/16 X 2-3/8  
API MOD BTM X  
EU 8RD TOP

4-1/2 DBL FS

11 10M

1-13/16 15M

CASING HANGER  
S-22  
11 X 4-1/2

9-5/8 DBL IPS

1-13/16 10M

13-5/8 5M

2-1/16 5M

13-5/8 5M

2 LP 5M

25 OD BASEPLATE

CASING HANGER,  
SMB-22 PORTED  
13-5/8 X 7  
W/PRIMARY SEAL

CASING HANGER, SMB-22  
13-5/8 X 9-5/8  
W/SEAL ASSEMBLY

90.6 EST

42.4 EST

97.0 EST

54.6 EST

6.4 EST

25.6 EST

28.1 EST

104.8 EST

19.0 EST

25.7 EST

0FT

1FT

2FT

3FT

4FT

5FT

6FT

7FT

8FT

9FT

10FT

0FT

1FT

2FT

3FT

4FT

5FT

6FT

7FT

8FT

9FT

10FT

13-3/8 CASING

9-5/8 CASING

7 CASING

4-1/2 CASING

2-3/8 TUBING

Matador requesting  
variance to use  
speed head.

**WEHR**

15,000 PSI WELLHEAD & TREE ASSEMBLY

RESTRICTED CONFIDENTIAL DOCUMENT

THIS DRAWING AND ALL INFORMATION SHOWN HEREON ARE THE EXCLUSIVE PROPERTY OF SEABOARD INTERNATIONAL INC AND ARE SUBMITTED ON A CONFIDENTIAL BASIS ONLY. THE RECIPIENT AGREES NOT TO REPRODUCE THE DRAWING, TO RETURN IT UPON REQUEST, AND THAT NO DISCLOSURE OF THE DRAWING OR THE INFORMATION SHOWN HEREON WILL BE MADE TO A THIRD PARTY WITHOUT PRIOR WRITTEN CONSENT OF SEABOARD INTERNATIONAL INC.

# WEST

15,000 PSI WELLHEAD & TREE ASSEMBLY  
13-3/8 X 9-5/8 X 7 X 4-1/2 X 2-3/8

DRAWN BY: RPL	SCALE 1:10	DATE 18JAN16	REV
CHECKED BY:	DRAWING NO.		
APPROVED BY:	P-20986		



# PATTERSON-UTI

Well Control

809

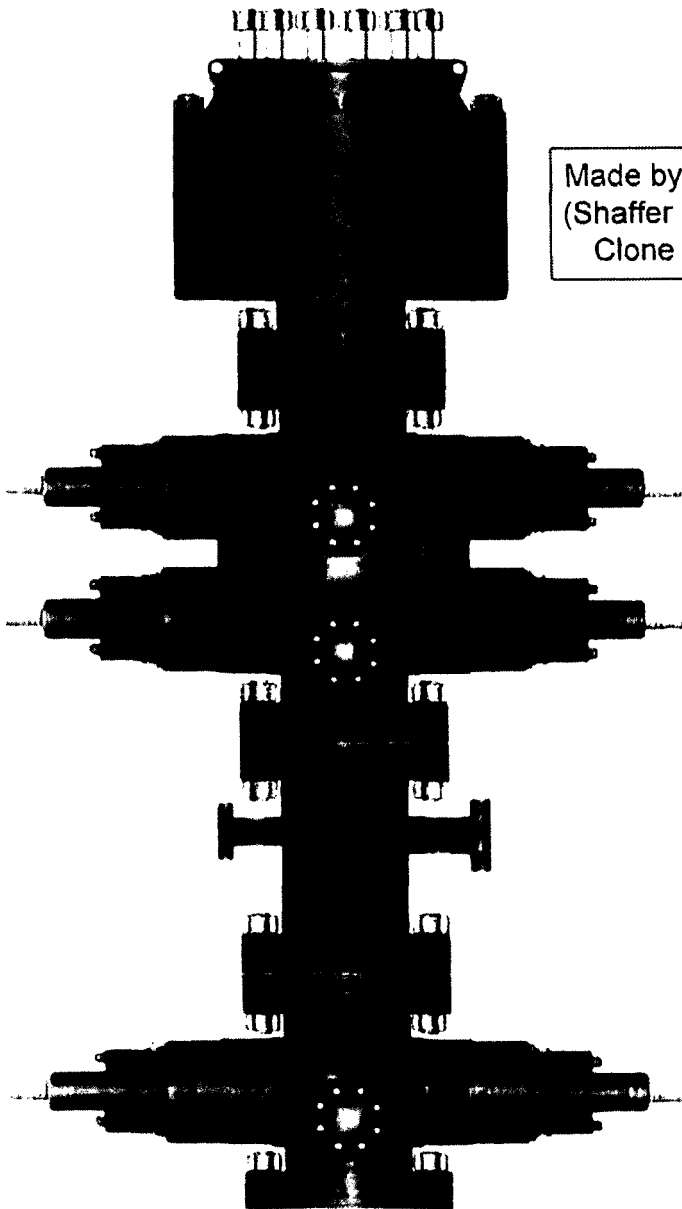

Made by Cameron  
(Shaffer Spherical)  
Clone Annular

PATTERSON-UTI # PS2-628

STYLE: New Shaffer Spherical

BORE 13 5/8" PRESSURE 5,000

HEIGHT: 48 1/2" WEIGHT: 13,800 lbs

PATTERSON-UTI # PC2-128

STYLE: New Cameron Type U

BORE 13 5/8" PRESSURE 10,000

RAMS: TOP 5" Pipe BTM Blinds

HEIGHT: 66 5/8" WEIGHT: 24,000 lbs

Length 40" Outlets 4" 10M

DSA 4" 10M x 2" 10M

PATTERSON-UTI # PC2-228

STYLE: New Cameron Type U

BORE 13 5/8" PRESSURE 10,000

RAMS: 5" Pipe

HEIGHT: 41 5/8" WEIGHT: 13,000 lbs

2" Minimum Kill Line

WING VALVES

3" Minimum Choke Line



2" Check Valve



2" Manual Valve



2" Manual Valve

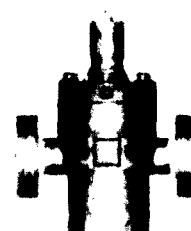

4" Manual Valve

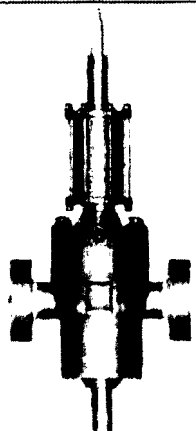

4" Hydraulic Valve





Midwest Hose  
& Specialty, Inc.

## Internal Hydrostatic Test Graph

Customer: Patterson B&E

Pick Ticket #: 296283

March 10, 2015

### Hose Specifications

Hose Type  
Mud  
I.D.  
2"  
Working Pressure  
10000 PSI

Length  
50'  
O.D.  
3.47"

Type of Fitting  
2" 1502  
Die Size  
97MM  
Hose Serial #  
11839

Coupling Method  
Swage  
Final O.D.  
4.03"  
Hose Assembly Serial #  
296283

### Verification

## Pressure Test

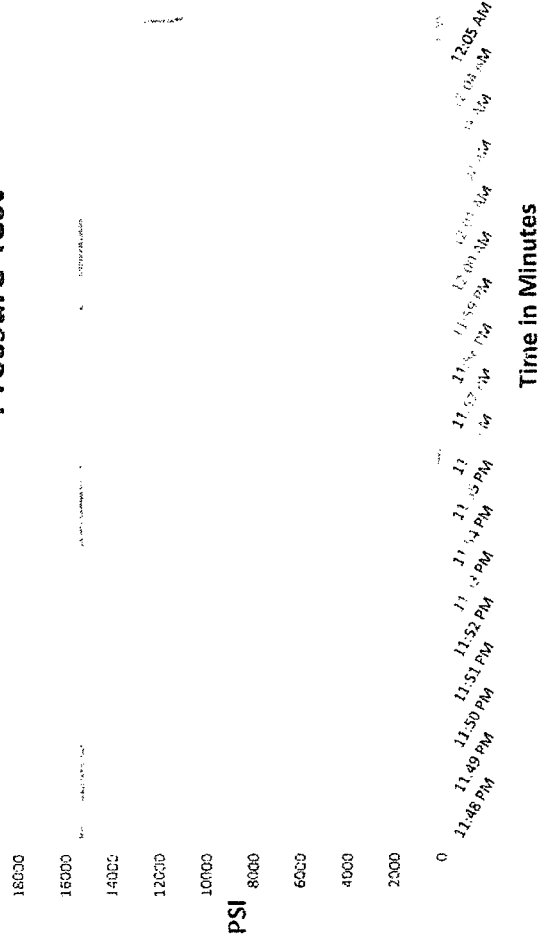

Comments: Hose assembly pressure tested with water at ambient temperature.

Tested By: Richard Davis

Approved By: Ryan Adams



Midwest Hose  
& Specialty, Inc.

### Internal Hydrostatic Test Certificate

General Information		Hose Specifications	
Customer	PATTERSON B&E	Hose Assembly Type	Choke & Kill
MWH Sales Representative	AMY WHITE	Certification	API 7K/FSL Level 2
Date Assembled	3/10/2015	Hose Grade	MUD
Location Assembled	OKC	Hose Working Pressure	10000
Sales Order #	245805	Hose Lot # and Date Code	11839-11/14
Customer Purchase Order #	270590	Hose I.D. (Inches)	2"
Assembly Serial # (Pick Ticket #)	296283	Hose O.D. (Inches)	3.99"
Hose Assembly Length	50'	Armor (yes/no)	YES
Fittings			
End A		End B	
Stem (Part and Revision #)	R2.0X32M1502	Stem (Part and Revision #)	RF2.0 32F1502
Stem (Heat #)	14104546	Stem (Heat #)	A144853
Ferrule (Part and Revision #)	RF2.0 10K	Ferrule (Part and Revision #)	RF2.0 10K
Ferrule (Heat #)	41044	Ferrule (Heat #)	41044
Connection - Flange Hammer Union Part		Connection (Part #)	
Connection (Heat #)		Connection (Heat #)	
Nut (Part #)	2" 1502 H2S	Nut (Part #)	
Nut (Heat #)		Nut (Heat #)	
Dies Used	57MM	Dies Used	97MM
Hydrostatic Test Requirements			
Test Pressure (psi)	15,000	Hose assembly was tested with ambient water temperature.	
Test Pressure Hold Time (minutes)	17 3/4		
Date Tested	Tested By		Approved By
3/10/2015			



Midwest Hose  
& Specialty, Inc.

### Certificate of Conformity

Customer: **PATTERSON B&E**

Customer P.O.# **270590**

Sales Order # **245805**

Date Assembled: **3/10/2015**

### Specifications

Hose Assembly Type: **Choke & Kill**

Assembly Serial # **296283**

Hose Lot # and Date Code **11839-11/14**

Hose Working Pressure (psi) **10000**

Test Pressure (psi) **15000**

We hereby certify that the above material supplied for the referenced purchase order to be true according to the requirements of the purchase order and current industry standards.

Supplier:

**Midwest Hose & Specialty, Inc.**

**3312 S I-35 Service Rd**

**Oklahoma City, OK 73129**

Comments:

Approved By

Date

**3/19/2015**





Midwest Hose  
& Specialty, Inc.

## Internal Hydrostatic Test Graph

Customer: Patterson

Pick Ticket #: 286159

### Hose Specifications

Hose Type

CK

I.D.

2"

Length

50'

O.D.

3.55"

### Verification

Type of Fitting

2" 1502

Die Size

97MM

Coupling Method

Swage

Final O.D.

3.98"

Hose Serial #

11784

Hose Assembly Serial #

286159

Working Pressure

10000 PSI

Burst Pressure

Standard Safety Multiplier Applies

## Pressure Test

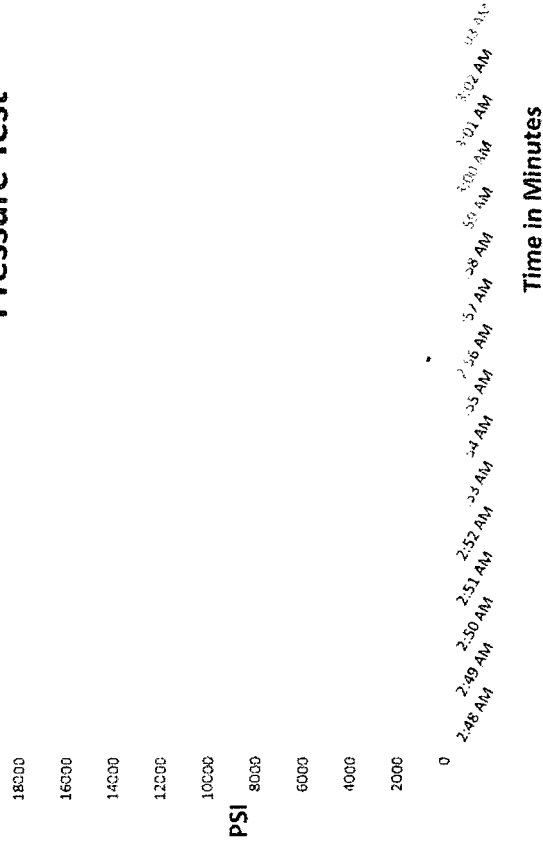

Test Pressure  
15000 PSI

Time Held at Test Pressure  
15 1/4 Minutes

Actual Burst Pressure

Peak Pressure  
15410 PSI

Comments: Hose assembly pressure tested with water at ambient temperature.

Tested By: Tyler Hill

Approved By: Ryan Adams



Midwest Hose  
& Specialty, Inc.

### Internal Hydrostatic Test Certificate

General Information		Hose Specifications	
Customer	PATTERSON B&E	Hose Assembly Type	Choke & Kill
MWH Sales Representative	AMY WHITE	Certification	API 7K/FSL Level 2
Date Assembled	12/23/2014	Hose Grade	MUD
Location Assembled	OKC	Hose Working Pressure	10000
Sales Order #	237566	Hose Lot # and Date Code	11784-10/14
Customer Purchase Order #	261581	Hose I.D. (Inches)	2"
Assembly Serial # (Pick Ticket #)	286159	Hose O.D. (Inches)	4.00"
Hose Assembly Length	50'	Armor (yes/no)	YES
Fittings			
End A		End B	
Stem (Part and Revision #)	R2.0X32M1502	Stem (Part and Revision #)	R2.0X32M1502
Stem (Heat #)	M14104546	Stem (Heat #)	M14101226
Ferrule (Part and Revision #)	RF2.0 10K	Ferrule (Part and Revision #)	RF2.0 10K
Ferrule (Heat #)	41044	Ferrule (Heat #)	41044
Connection . Flange Hammer Union Part	2"1502	Connection (Part #)	
Connection (Heat #)	2866	Connection (Heat #)	
Nut (Part #)		Nut (Part #)	
Nut (Heat #)		Nut (Heat #)	
Dies Used	97MM	Dies Used	97MM
Hydrostatic Test Requirements			
Test Pressure (psi)	15,000	Hose assembly was tested with ambient water temperature.	
Test Pressure Hold Time (minutes)	15 1/4		
Date Tested	Tested By		Approved By
12/24/2014	Tyler Hill		Ben Adams



Midwest Hose  
& Specialty, Inc.

### Certificate of Conformity

Customer: **PATTERSON B&E**

Customer P.O.# **261581**

Sales Order # **237566**

Date Assembled: **12/23/2014**

### Specifications

Hose Assembly Type: **Choke & Kill**

Assembly Serial # **286159**

Hose Lot # and Date Code **11784-10/14**

Hose Working Pressure (psi) **10000**

Test Pressure (psi) **15000**

We hereby certify that the above material supplied for the referenced purchase order to be true according to the requirements of the purchase order and current industry standards.

Supplier:

**Midwest Hose & Specialty, Inc.**

**3312 S I-35 Service Rd**

**Oklahoma City, OK 73129**

Comments:

Approved By

Date

**12/29/2014**



Midwest Hose  
& Specialty, Inc.

### Internal Hydrostatic Test Certificate

General Information		Hose Specifications	
Customer	PATTERSON B&E	Hose Assembly Type	Choke & Kill
MWH Sales Representative	AMY WHITE	Certification	API 7K/FSL Level 2
Date Assembled	3/10/2015	Hose Grade	MUD
Location Assembled	OKC	Hose Working Pressure	10000
Sales Order #	245805	Hose Lot # and Date Code	11839-11/14
Customer Purchase Order #	270590	Hose I.D. (Inches)	2"
Assembly Serial # (Pick Ticket #)	296283	Hose O.D. (Inches)	3.99"
Hose Assembly Length	50'	Armor (yes/no)	YES
Fittings			
End A		End B	
Stem (Part and Revision #)	R2.0X32M1502	Stem (Part and Revision #)	RF2.0 32F1502
Stem (Heat #)	14104546	Stem (Heat #)	A144853
Ferrule (Part and Revision #)	RF2.0 10K	Ferrule (Part and Revision #)	RF2.0 10K
Ferrule (Heat #)	41044	Ferrule (Heat #)	41044
Connection . Flange Hammer Union Part		Connection (Part #)	
Connection (Heat #)		Connection (Heat #)	
Nut (Part #)	2" 1502 H25	Nut (Part #)	
Nut (Heat #)		Nut (Heat #)	
Dies Used	97MM	Dies Used	97MM
Hydrostatic Test Requirements			
Test Pressure (psi)	15,000	Hose assembly was tested with ambient water temperature.	
Test Pressure Hold Time (minutes)	17 3/4		
Date Tested	Tested By		Approved By
3/10/2015			

## Closed-Loop System

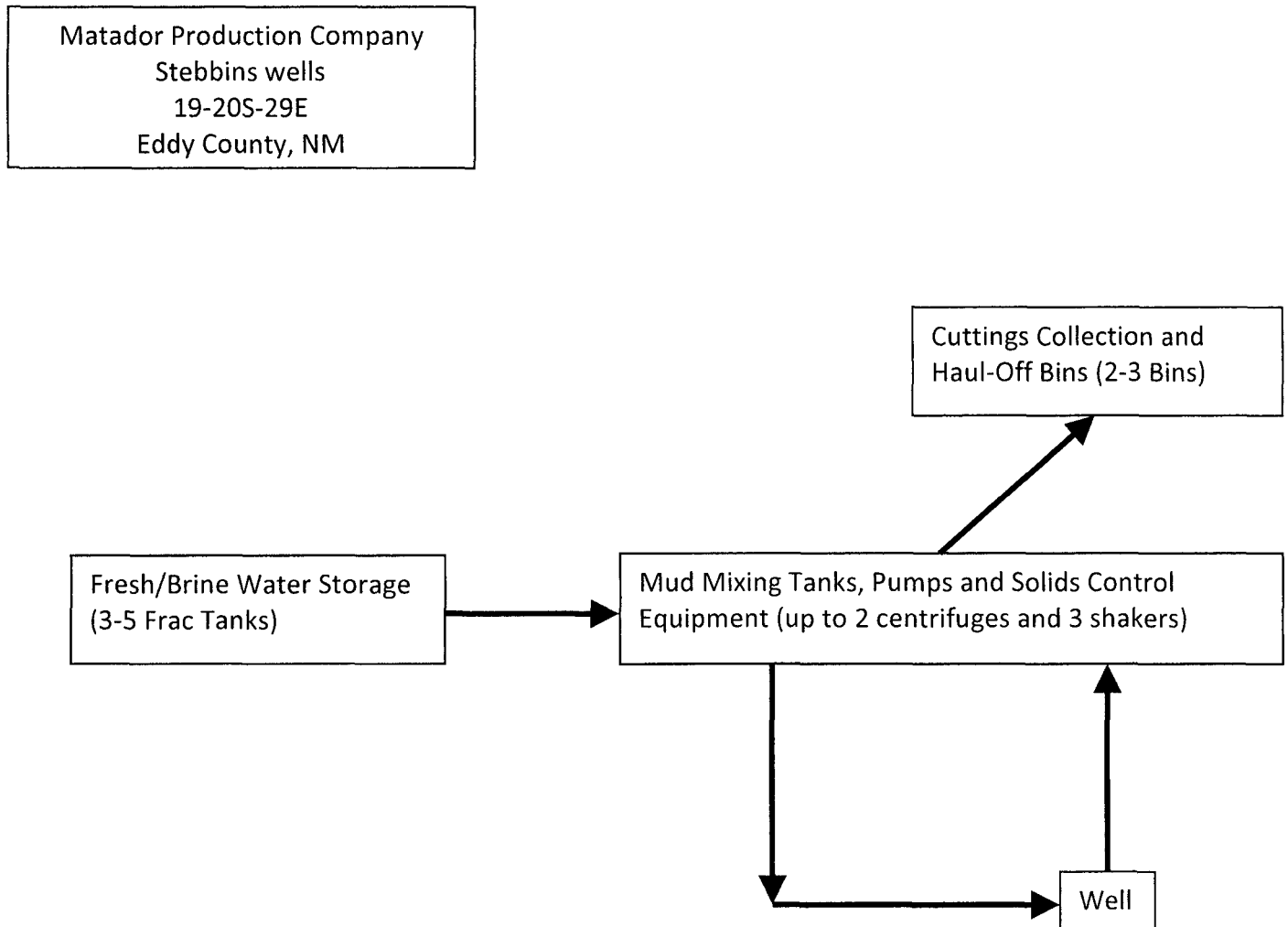

### Operating and Maintenance Plan:

During drilling operations, third party service companies will use solids control equipment to remove cuttings from the drilling fluids and collect it in haul-off bins. Equipment will be closely monitored at all times while drilling by the derrick man and the service company employees.

### Closure Plan:

During drilling operations, third party service companies will haul off drill solids and fluids to an approved disposal facility. At the end of the well, all closed loop equipment will be removed from the location.

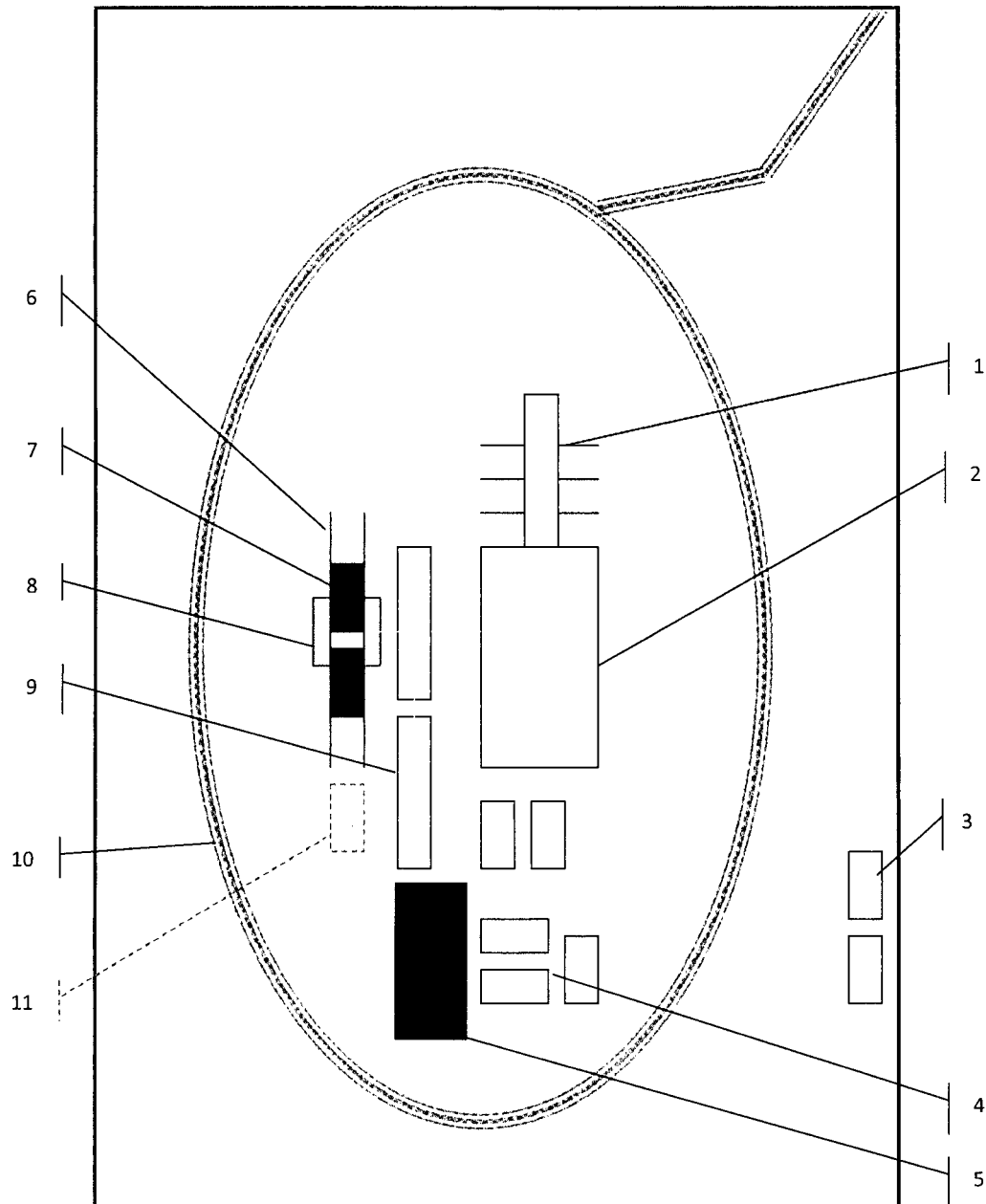

**Schematic Closed Loop Drilling Rig\***

1. Pipe Rack
2. Drill Rig
3. House Trailers/ Offices
4. Generator/Fuel/Storage
5. Overflow-Frac Tank
6. Skids
7. Roll Offs
8. Hopper or Centrifuge
9. Mud Tanks
10. Loop Drive
11. Generator (only for use with centrifuge)

\*Not drawn to scale: Closed loop system requires at least 30 feet beyond mud tanks. Ideally 60 feet would be available

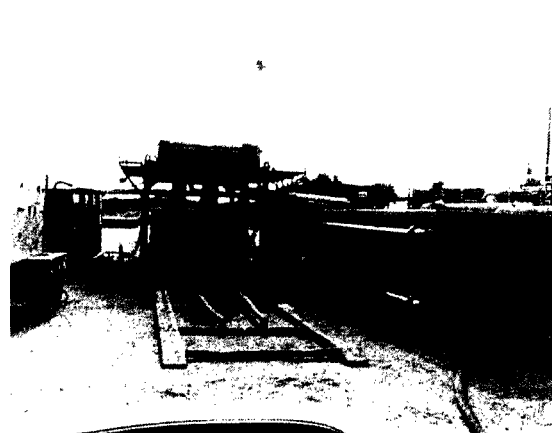

Above: Centrifugal Closed Loop System

**PERMITS WEST, INC.**

PROVIDING PERMITS for LAND USERS

17Verano Loop, Santa Fe, New Mexico 87508 505-466-8120

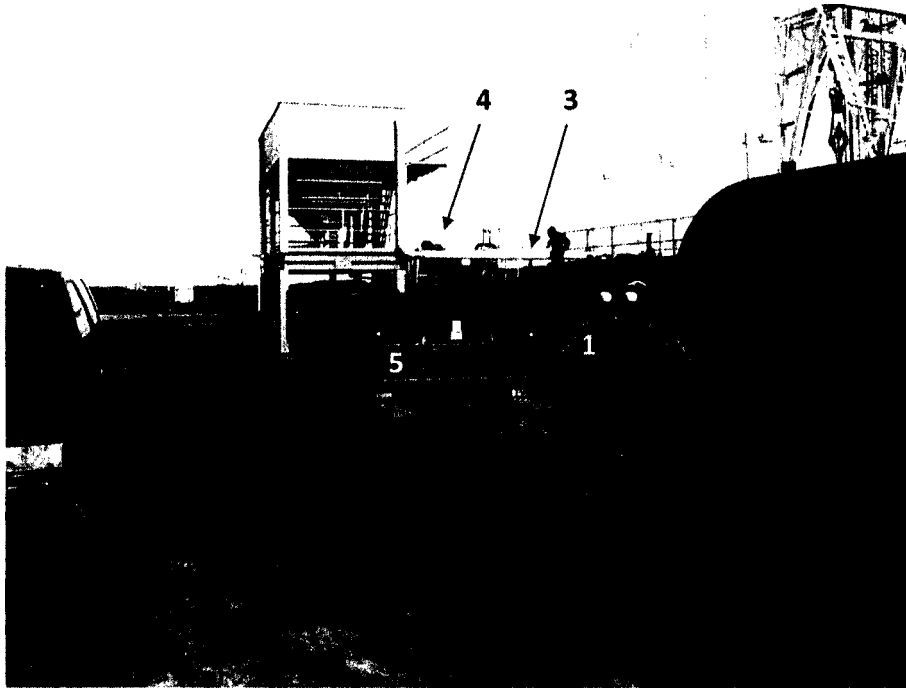

Closed Loop Drilling System: Mud tanks to right (1)  
Hopper in air to settle out solids (2)  
Water return pipe (3)  
Shaker between hopper and mud tanks (4)  
Roll offs on skids (5)

#### Flow Chart for Drilling Fluids and Solids

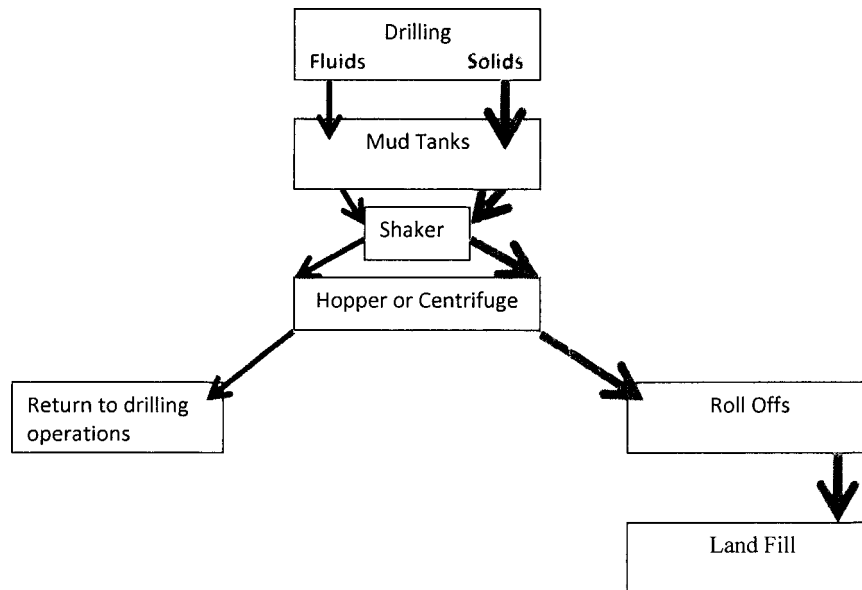

Photos Courtesy of Gandy Corporation Oil  
Field Service

**PERMITS WEST**, INC.  
PROVIDING PERMITS for LAND USERS  
17Verano Loop, Santa Fe, New Mexico 87508 (505) 466-4120

# Rig Diagram

Stebbins 19 Fed Com 203H  
20-20S-29E Eddy County, NM  
(not to scale)

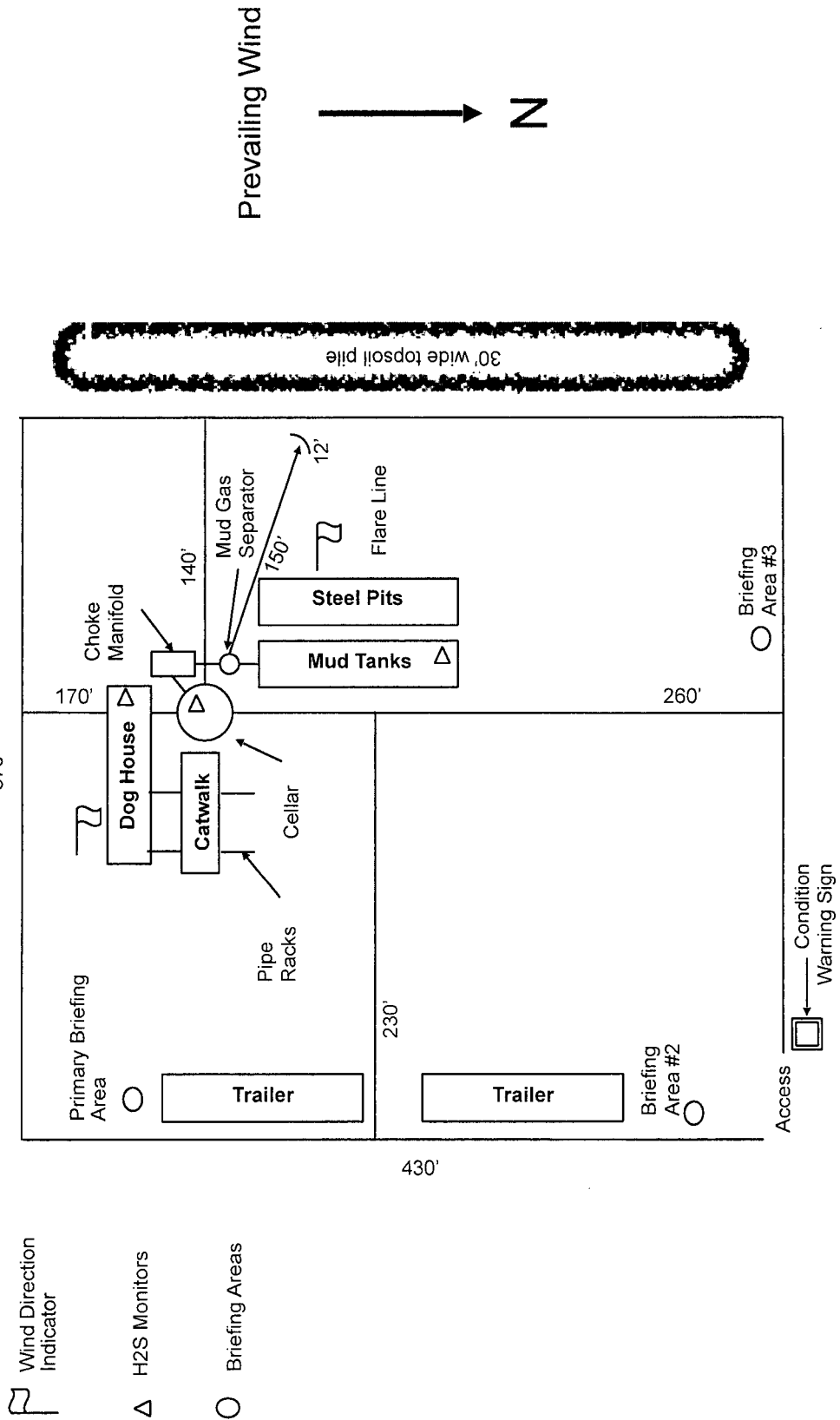





Vertical Section at 263.35° (500 usf/in)

West(-)/East(+) (300 usft/in)

US State Plane 1927 (Exact solution)  
NAD 1927 (NADCON CONUS)  
Clarke 1866  
New Mexico East 3001  
Mean Sea Level

RKB Elevation: Well @ 3275.50ust (Gl.: 3247' + KB: 28.5' (Pat809))

	+N/S	+E/W	Northing	Easting	Latitude	Longitude	Spot
--	------	------	----------	---------	----------	-----------	------

## SECTION DETAILS- Lateral

S <sub>c</sub>	MD	inc	Azi	TVD	4N-S	4E-W	Dleg	V-Set
1	500.00	0.00	0.00	500.00	0.00	0.00	0.00	0.00
2	500.00	0.00	0.00	500.00	0.00	0.00	0.00	0.00
3	500.00	0.00	163.31	748.68	-10.46	3.08	2.00	0.00
4	6538.28	5.00	163.58	6565.74	-68.54	146.92	0.00	-88.17
5	6538.28	0.00	6815.43	-509.00	5.00	150.00	2.00	-90.02
6	6538.28	0.00	6815.43	-509.00	5.00	150.00	2.00	-90.02
7	9644.84	90.00	270.90	9294.96	-509.00	-422.95	10.00	479.07
8	9644.84	90.00	270.90	9294.96	-509.00	-422.95	10.00	479.07
9	13545.89	90.00	270.90	9295.00	-509.00	4364.00	0.00	4393.59

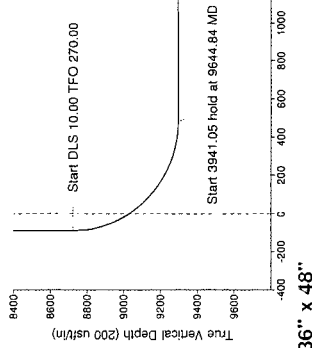
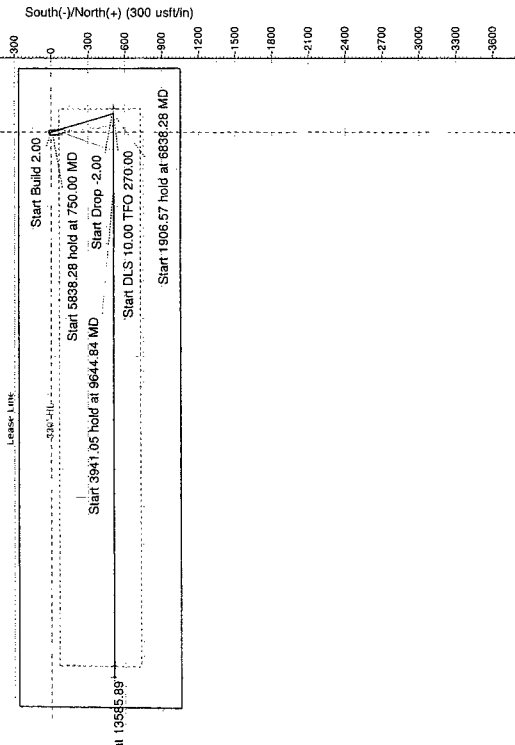
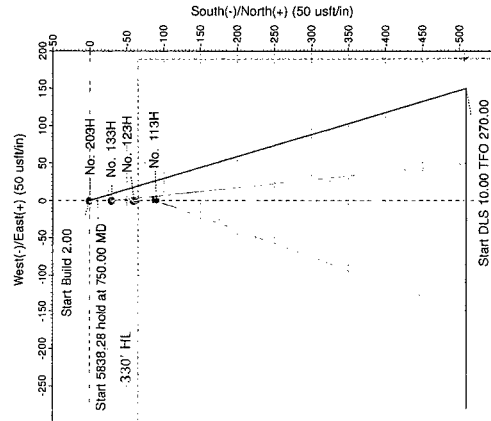
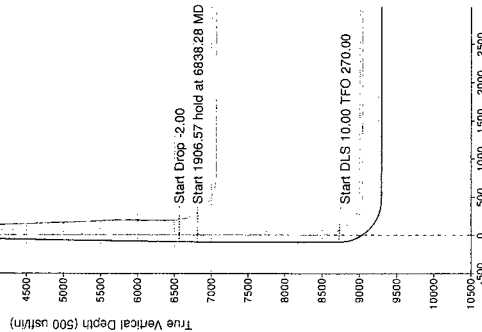

TD at 13585.89

Vertical Section at 263 35° (200 isft/in)

36" x 48"



# Pro Directional Survey Report



<b>Company:</b>	Matador Resources	<b>Local Co-ordinate Reference:</b>	Well No. 203H
<b>Project:</b>	Eddy County, NM	<b>TVD Reference:</b>	Well @ 3275.50usft (GL: 3247' + KB: 28.5' (Patt809))
<b>Site:</b>	Stebbins Federal 19 (113-123-133-203)	<b>MD Reference:</b>	Well @ 3275.50usft (GL: 3247' + KB: 28.5' (Patt809))
<b>Well:</b>	No. 203H	<b>North Reference:</b>	Grid
<b>Wellbore:</b>	OH	<b>Survey Calculation Method:</b>	Minimum Curvature
<b>Design:</b>	Prelim Plan A	<b>Database:</b>	Well_Planner1

<b>Project</b>	Eddy County, NM		
<b>Map System:</b>	US State Plane 1927 (Exact solution)	<b>System Datum:</b>	Mean Sea Level
<b>Geo Datum:</b>	NAD 1927 (NADCON CONUS)		
<b>Map Zone:</b>	New Mexico East 3001		

**Site** Stebbins Federal 19 (113-123-133-203)

<b>Site Position:</b>		<b>Northing:</b>	566,746.00 usft	<b>Latitude:</b>	32° 33' 28.399 N
<b>From:</b>	Map	<b>Easting:</b>	569,745.00 usft	<b>Longitude:</b>	104° 6' 25.072 W
<b>Position Uncertainty:</b>	0.00 usft	<b>Slot Radius:</b>	13-3/16 "	<b>Grid Convergence:</b>	0.12 °

**Well** No. 203H

<b>Well Position</b>	<b>+N/-S</b>	0.00 usft	<b>Northing:</b>	566,836.00 usft	<b>Latitude:</b>	32° 33' 29.289 N
	<b>+E/-W</b>	0.00 usft	<b>Easting:</b>	569,744.00 usft	<b>Longitude:</b>	104° 6' 25.082 W
<b>Position Uncertainty</b>	0.00 usft		<b>Wellhead Elevation:</b>	0.00 usft	<b>Ground Level:</b>	3,247.00 usft

**Wellbore** OH

<b>Magnetics</b>	<b>Model Name</b>	<b>Sample Date</b>	<b>Declination (°)</b>	<b>Dip Angle (°)</b>	<b>Field Strength (nT)</b>
	HDGM	8/10/2016	7.47	60.42	48,287

**Design** Prelim Plan A

**Audit Notes:**

<b>Version:</b>	<b>Phase:</b>	PLAN	<b>Tie On Depth:</b>	0.00
<b>Vertical Section:</b>	<b>Depth From (TVD) (usft)</b>	<b>+N/-S (usft)</b>	<b>+E/-W (usft)</b>	<b>Direction (°)</b>
	0.00	0.00	0.00	263.35

**Survey Tool Program** **Date** 8/10/2016

<b>From (usft)</b>	<b>To (usft)</b>	<b>Survey (Wellbore)</b>	<b>Tool Name</b>	<b>Description</b>
0.00	13,585.89	Prelim Plan A (OH)	MWD - OWSG	MWD - OWSG

**Planned Survey**

<b>Measured Depth (usft)</b>	<b>Inclination (°)</b>	<b>Azimuth (°)</b>	<b>Vertical Depth (usft)</b>	<b>+N/-S (usft)</b>	<b>+E/-W (usft)</b>	<b>Vertical Section (usft)</b>	<b>Dogleg Rate (°/100usft)</b>	<b>Build Rate (°/100usft)</b>	<b>Turn Rate (°/100usft)</b>
0.00	0.00	0.00	0.00	0.00	0.00	0.00	0.00	0.00	0.00
100.00	0.00	0.00	100.00	0.00	0.00	0.00	0.00	0.00	0.00
200.00	0.00	0.00	200.00	0.00	0.00	0.00	0.00	0.00	0.00
300.00	0.00	0.00	300.00	0.00	0.00	0.00	0.00	0.00	0.00
400.00	0.00	0.00	400.00	0.00	0.00	0.00	0.00	0.00	0.00
500.00	0.00	0.00	500.00	0.00	0.00	0.00	0.00	0.00	0.00
600.00	2.00	163.58	599.98	-1.67	0.49	-0.30	2.00	2.00	0.00
700.00	4.00	163.58	699.84	-6.69	1.97	-1.18	2.00	2.00	0.00
750.00	5.00	163.58	749.68	-10.46	3.08	-1.85	2.00	2.00	0.00



# Pro Directional Survey Report



**Company:** Matador Resources  
**Project:** Eddy County, NM

**Site:** Stebbins Federal 19 (113-123-133-203)

**Well:** No. 203H

**Wellbore:** OH

**Design:** Prelim Plan A

**Local Co-ordinate Reference:**

**TVD Reference:**

**MD Reference:**

**North Reference:**

**Survey Calculation Method:**

**Database:**

Well No. 203H

Well @ 3275.50usft (GL: 3247' + KB: 28.5'  
(Patt809))

Well @ 3275.50usft (GL: 3247' + KB: 28.5'  
(Patt809))

Grid

Minimum Curvature

Well\_Planner1

## Planned Survey

Measured Depth (usft)	Inclination (°)	Azimuth (°)	Vertical Depth (usft)	+N/-S (usft)	+E/-W (usft)	Vertical Section (usft)	Dogleg Rate (°/100usft)	Build Rate (°/100usft)	Turn Rate (°/100usft)
800.00	5.00	163.58	799.49	-14.64	4.31	-2.59	0.00	0.00	0.00
900.00	5.00	163.58	899.11	-23.00	6.78	-4.07	0.00	0.00	0.00
1,000.00	5.00	163.58	998.73	-31.36	9.24	-5.55	0.00	0.00	0.00
1,100.00	5.00	163.58	1,098.35	-39.72	11.70	-7.02	0.00	0.00	0.00
1,200.00	5.00	163.58	1,197.97	-48.08	14.17	-8.50	0.00	0.00	0.00
1,300.00	5.00	163.58	1,297.59	-56.44	16.63	-9.98	0.00	0.00	0.00
1,400.00	5.00	163.58	1,397.21	-64.80	19.10	-11.46	0.00	0.00	0.00
1,500.00	5.00	163.58	1,496.83	-73.16	21.56	-12.94	0.00	0.00	0.00
1,600.00	5.00	163.58	1,596.45	-81.52	24.02	-14.42	0.00	0.00	0.00
1,700.00	5.00	163.58	1,696.07	-89.88	26.49	-15.90	0.00	0.00	0.00
1,800.00	5.00	163.58	1,795.69	-98.24	28.95	-17.37	0.00	0.00	0.00
1,900.00	5.00	163.58	1,895.31	-106.60	31.41	-18.85	0.00	0.00	0.00
2,000.00	5.00	163.58	1,994.93	-114.96	33.88	-20.33	0.00	0.00	0.00
2,100.00	5.00	163.58	2,094.55	-123.32	36.34	-21.81	0.00	0.00	0.00
2,200.00	5.00	163.58	2,194.17	-131.68	38.81	-23.29	0.00	0.00	0.00
2,300.00	5.00	163.58	2,293.78	-140.04	41.27	-24.77	0.00	0.00	0.00
2,400.00	5.00	163.58	2,393.40	-148.40	43.73	-26.25	0.00	0.00	0.00
2,500.00	5.00	163.58	2,493.02	-156.76	46.20	-27.72	0.00	0.00	0.00
2,600.00	5.00	163.58	2,592.64	-165.12	48.66	-29.20	0.00	0.00	0.00
2,700.00	5.00	163.58	2,692.26	-173.48	51.12	-30.68	0.00	0.00	0.00
2,800.00	5.00	163.58	2,791.88	-181.84	53.59	-32.16	0.00	0.00	0.00
2,900.00	5.00	163.58	2,891.50	-190.20	56.05	-33.64	0.00	0.00	0.00
3,000.00	5.00	163.58	2,991.12	-198.56	58.51	-35.12	0.00	0.00	0.00
3,100.00	5.00	163.58	3,090.74	-206.92	60.98	-36.60	0.00	0.00	0.00
3,200.00	5.00	163.58	3,190.36	-215.28	63.44	-38.07	0.00	0.00	0.00
3,300.00	5.00	163.58	3,289.98	-223.64	65.91	-39.55	0.00	0.00	0.00
3,400.00	5.00	163.58	3,389.60	-232.00	68.37	-41.03	0.00	0.00	0.00
3,500.00	5.00	163.58	3,489.22	-240.36	70.83	-42.51	0.00	0.00	0.00
3,600.00	5.00	163.58	3,588.84	-248.72	73.30	-43.99	0.00	0.00	0.00
3,700.00	5.00	163.58	3,688.46	-257.08	75.76	-45.47	0.00	0.00	0.00
3,800.00	5.00	163.58	3,788.08	-265.44	78.22	-46.95	0.00	0.00	0.00
3,900.00	5.00	163.58	3,887.70	-273.80	80.69	-48.42	0.00	0.00	0.00
4,000.00	5.00	163.58	3,987.32	-282.16	83.15	-49.90	0.00	0.00	0.00
4,100.00	5.00	163.58	4,086.94	-290.52	85.62	-51.38	0.00	0.00	0.00
4,200.00	5.00	163.58	4,186.55	-298.88	88.08	-52.86	0.00	0.00	0.00
4,300.00	5.00	163.58	4,286.17	-307.24	90.54	-54.34	0.00	0.00	0.00
4,400.00	5.00	163.58	4,385.79	-315.60	93.01	-55.82	0.00	0.00	0.00
4,500.00	5.00	163.58	4,485.41	-323.96	95.47	-57.30	0.00	0.00	0.00
4,600.00	5.00	163.58	4,585.03	-332.32	97.93	-58.77	0.00	0.00	0.00
4,700.00	5.00	163.58	4,684.65	-340.68	100.40	-60.25	0.00	0.00	0.00
4,800.00	5.00	163.58	4,784.27	-349.04	102.86	-61.73	0.00	0.00	0.00
4,900.00	5.00	163.58	4,883.89	-357.40	105.32	-63.21	0.00	0.00	0.00



# Pro Directional Survey Report



Company: Matador Resources

Project: Eddy County, NM

Site: Stebbins Federal 19 (113-123-133-203)

Well: No. 203H

Wellbore: OH

Design: Prelim Plan A

Local Co-ordinate Reference:

TVD Reference:

MD Reference:

North Reference:

Survey Calculation Method:

Database:

Well No. 203H

Well @ 3275.50usft (GL: 3247' + KB: 28.5'  
(Patt809))

Well @ 3275.50usft (GL: 3247' + KB: 28.5'  
(Patt809))

Grid

Minimum Curvature

Well\_Planner1

## Planned Survey

Measured Depth (usft)	Inclination (°)	Azimuth (°)	Vertical Depth (usft)	+N/-S (usft)	+E/-W (usft)	Vertical Section (usft)	Dogleg Rate (°/100usft)	Build Rate (°/100usft)	Turn Rate (°/100usft)
5,000.00	5.00	163.58	4,983.51	-365.76	107.79	-64.69	0.00	0.00	0.00
5,100.00	5.00	163.58	5,083.13	-374.12	110.25	-66.17	0.00	0.00	0.00
5,200.00	5.00	163.58	5,182.75	-382.48	112.72	-67.65	0.00	0.00	0.00
5,300.00	5.00	163.58	5,282.37	-390.84	115.18	-69.12	0.00	0.00	0.00
5,400.00	5.00	163.58	5,381.99	-399.20	117.64	-70.60	0.00	0.00	0.00
5,500.00	5.00	163.58	5,481.61	-407.56	120.11	-72.08	0.00	0.00	0.00
5,600.00	5.00	163.58	5,581.23	-415.92	122.57	-73.56	0.00	0.00	0.00
5,700.00	5.00	163.58	5,680.85	-424.28	125.03	-75.04	0.00	0.00	0.00
5,800.00	5.00	163.58	5,780.47	-432.64	127.50	-76.52	0.00	0.00	0.00
5,900.00	5.00	163.58	5,880.09	-441.00	129.96	-78.00	0.00	0.00	0.00
6,000.00	5.00	163.58	5,979.71	-449.36	132.43	-79.47	0.00	0.00	0.00
6,100.00	5.00	163.58	6,079.32	-457.72	134.89	-80.95	0.00	0.00	0.00
6,200.00	5.00	163.58	6,178.94	-466.08	137.35	-82.43	0.00	0.00	0.00
6,300.00	5.00	163.58	6,278.56	-474.44	139.82	-83.91	0.00	0.00	0.00
6,400.00	5.00	163.58	6,378.18	-482.80	142.28	-85.39	0.00	0.00	0.00
6,500.00	5.00	163.58	6,477.80	-491.16	144.74	-86.87	0.00	0.00	0.00
6,588.28	5.00	163.58	6,565.74	-498.54	146.92	-88.17	0.00	0.00	0.00
6,600.00	4.77	163.58	6,577.42	-499.50	147.20	-88.34	2.00	-2.00	0.00
6,700.00	2.77	163.58	6,677.20	-505.80	149.06	-89.46	2.00	-2.00	0.00
6,800.00	0.77	163.58	6,777.15	-508.75	149.93	-89.98	2.00	-2.00	0.00
6,838.28	0.00	0.00	6,815.43	-509.00	150.00	-90.02	2.00	-2.00	0.00
6,900.00	0.00	0.00	6,877.15	-509.00	150.00	-90.02	0.00	0.00	0.00
7,000.00	0.00	0.00	6,977.15	-509.00	150.00	-90.02	0.00	0.00	0.00
7,100.00	0.00	0.00	7,077.15	-509.00	150.00	-90.02	0.00	0.00	0.00
7,200.00	0.00	0.00	7,177.15	-509.00	150.00	-90.02	0.00	0.00	0.00
7,300.00	0.00	0.00	7,277.15	-509.00	150.00	-90.02	0.00	0.00	0.00
7,400.00	0.00	0.00	7,377.15	-509.00	150.00	-90.02	0.00	0.00	0.00
7,500.00	0.00	0.00	7,477.15	-509.00	150.00	-90.02	0.00	0.00	0.00
7,600.00	0.00	0.00	7,577.15	-509.00	150.00	-90.02	0.00	0.00	0.00
7,700.00	0.00	0.00	7,677.15	-509.00	150.00	-90.02	0.00	0.00	0.00
7,800.00	0.00	0.00	7,777.15	-509.00	150.00	-90.02	0.00	0.00	0.00
7,900.00	0.00	0.00	7,877.15	-509.00	150.00	-90.02	0.00	0.00	0.00
8,000.00	0.00	0.00	7,977.15	-509.00	150.00	-90.02	0.00	0.00	0.00
8,100.00	0.00	0.00	8,077.15	-509.00	150.00	-90.02	0.00	0.00	0.00
8,200.00	0.00	0.00	8,177.15	-509.00	150.00	-90.02	0.00	0.00	0.00
8,300.00	0.00	0.00	8,277.15	-509.00	150.00	-90.02	0.00	0.00	0.00
8,400.00	0.00	0.00	8,377.15	-509.00	150.00	-90.02	0.00	0.00	0.00
8,500.00	0.00	0.00	8,477.15	-509.00	150.00	-90.02	0.00	0.00	0.00
8,600.00	0.00	0.00	8,577.15	-509.00	150.00	-90.02	0.00	0.00	0.00
8,700.00	0.00	0.00	8,677.15	-509.00	150.00	-90.02	0.00	0.00	0.00
8,744.85	0.00	0.00	8,722.00	-509.00	150.00	-90.02	0.00	0.00	0.00
8,750.00	0.51	270.00	8,727.15	-509.00	149.98	-90.00	10.00	10.00	0.00



# Pro Directional Survey Report



**Company:** Matador Resources  
**Project:** Eddy County, NM

**Site:** Stebbins Federal 19 (113-123-133-203)

**Well:** No. 203H

**Wellbore:** OH

**Design:** Prelim Plan A

**Local Co-ordinate Reference:**

**TVD Reference:**

**MD Reference:**

**North Reference:**

**Survey Calculation Method:**

**Database:**

Well No. 203H

Well @ 3275.50usft (GL: 3247' + KB: 28.5'  
(Patt809))

Well @ 3275.50usft (GL: 3247' + KB: 28.5'  
(Patt809))

Grid

Minimum Curvature

Well\_Planner1

## Planned Survey

Measured Depth (usft)	Inclination (°)	Azimuth (°)	Vertical Depth (usft)	+N/-S (usft)	+E/-W (usft)	Vertical Section (usft)	Dogleg Rate (°/100usft)	Build Rate (°/100usft)	Turn Rate (°/100usft)
8,800.00	5.51	270.00	8,777.06	-509.00	147.35	-87.39	10.00	10.00	0.00
8,850.00	10.51	270.00	8,826.56	-509.00	140.38	-80.47	10.00	10.00	0.00
8,900.00	15.51	270.00	8,875.26	-509.00	129.12	-69.28	10.00	10.00	0.00
8,950.00	20.51	270.00	8,922.79	-509.00	113.66	-53.93	10.00	10.00	0.00
9,000.00	25.51	270.00	8,968.80	-509.00	94.12	-34.52	10.00	10.00	0.00
9,050.00	30.51	270.00	9,012.93	-509.00	70.64	-11.20	10.00	10.00	0.00
9,100.00	35.51	270.00	9,054.84	-509.00	43.41	15.85	10.00	10.00	0.00
9,150.00	40.51	270.00	9,094.22	-509.00	12.63	46.43	10.00	10.00	0.00
9,200.00	45.51	270.00	9,130.77	-509.00	-21.47	80.30	10.00	10.00	0.00
9,250.00	50.51	270.00	9,164.20	-509.00	-58.63	117.20	10.00	10.00	0.00
9,300.00	55.51	270.00	9,194.27	-509.00	-98.55	156.86	10.00	10.00	0.00
9,350.00	60.51	270.00	9,220.75	-509.00	-140.95	198.97	10.00	10.00	0.00
9,400.00	65.51	270.00	9,243.43	-509.00	-185.49	243.21	10.00	10.00	0.00
9,450.00	70.51	270.00	9,262.14	-509.00	-231.84	289.25	10.00	10.00	0.00
9,500.00	75.51	270.00	9,276.75	-509.00	-279.65	336.73	10.00	10.00	0.00
9,550.00	80.51	270.00	9,287.12	-509.00	-328.54	385.30	10.00	10.00	0.00
9,600.00	85.51	270.00	9,293.20	-509.00	-378.15	434.57	10.00	10.00	0.00
9,644.84	90.00	270.00	9,294.96	-509.00	-422.95	479.07	10.00	10.00	0.00
9,700.00	90.00	270.00	9,294.96	-509.00	-478.11	533.86	0.00	0.00	0.00
9,800.00	90.00	270.00	9,294.96	-509.00	-578.11	633.18	0.00	0.00	0.00
9,900.00	90.00	270.00	9,294.96	-509.00	-678.11	732.51	0.00	0.00	0.00
10,000.00	90.00	270.00	9,294.96	-509.00	-778.11	831.84	0.00	0.00	0.00
10,100.00	90.00	270.00	9,294.96	-509.00	-878.11	931.16	0.00	0.00	0.00
10,200.00	90.00	270.00	9,294.96	-509.00	-978.11	1,030.49	0.00	0.00	0.00
10,300.00	90.00	270.00	9,294.97	-509.00	-1,078.11	1,129.82	0.00	0.00	0.00
10,400.00	90.00	270.00	9,294.97	-509.00	-1,178.11	1,229.14	0.00	0.00	0.00
10,500.00	90.00	270.00	9,294.97	-509.00	-1,278.11	1,328.47	0.00	0.00	0.00
10,600.00	90.00	270.00	9,294.97	-509.00	-1,378.11	1,427.80	0.00	0.00	0.00
10,700.00	90.00	270.00	9,294.97	-509.00	-1,478.11	1,527.12	0.00	0.00	0.00
10,800.00	90.00	270.00	9,294.97	-509.00	-1,578.11	1,626.45	0.00	0.00	0.00
10,900.00	90.00	270.00	9,294.97	-509.00	-1,678.11	1,725.78	0.00	0.00	0.00
11,000.00	90.00	270.00	9,294.97	-509.00	-1,778.11	1,825.10	0.00	0.00	0.00
11,100.00	90.00	270.00	9,294.97	-509.00	-1,878.11	1,924.43	0.00	0.00	0.00
11,200.00	90.00	270.00	9,294.97	-509.00	-1,978.11	2,023.76	0.00	0.00	0.00
11,300.00	90.00	270.00	9,294.98	-509.00	-2,078.11	2,123.08	0.00	0.00	0.00
11,400.00	90.00	270.00	9,294.98	-509.00	-2,178.11	2,222.41	0.00	0.00	0.00
11,500.00	90.00	270.00	9,294.98	-509.00	-2,278.11	2,321.74	0.00	0.00	0.00
11,600.00	90.00	270.00	9,294.98	-509.00	-2,378.11	2,421.06	0.00	0.00	0.00
11,700.00	90.00	270.00	9,294.98	-509.00	-2,478.11	2,520.39	0.00	0.00	0.00
11,800.00	90.00	270.00	9,294.98	-509.00	-2,578.11	2,619.72	0.00	0.00	0.00
11,900.00	90.00	270.00	9,294.98	-509.00	-2,678.11	2,719.04	0.00	0.00	0.00
12,000.00	90.00	270.00	9,294.98	-509.00	-2,778.11	2,818.37	0.00	0.00	0.00



# Pro Directional Survey Report



**Company:** Matador Resources  
**Project:** Eddy County, NM

**Site:** Stebbins Federal 19 (113-123-133-203)

**Well:** No. 203H

**Wellbore:** OH

**Design:** Prelim Plan A

**Local Co-ordinate Reference:**

**TVD Reference:**

**MD Reference:**

**North Reference:**

**Survey Calculation Method:**

**Database:**

Well No. 203H

Well @ 3275.50usft (GL: 3247' + KB: 28.5'  
(Patt809))

Well @ 3275.50usft (GL: 3247' + KB: 28.5'  
(Patt809))

Grid

Minimum Curvature

Well\_Planner1

## Planned Survey

Measured Depth (usft)	Inclination (°)	Azimuth (°)	Vertical Depth (usft)	+N/-S (usft)	+E/-W (usft)	Vertical Section (usft)	Dogleg Rate (°/100usft)	Build Rate (°/100usft)	Turn Rate (°/100usft)
12,100.00	90.00	270.00	9,294.98	-509.00	-2,878.11	2,917.70	0.00	0.00	0.00
12,200.00	90.00	270.00	9,294.99	-509.00	-2,978.11	3,017.02	0.00	0.00	0.00
12,300.00	90.00	270.00	9,294.99	-509.00	-3,078.11	3,116.35	0.00	0.00	0.00
12,400.00	90.00	270.00	9,294.99	-509.00	-3,178.11	3,215.68	0.00	0.00	0.00
12,500.00	90.00	270.00	9,294.99	-509.00	-3,278.11	3,315.00	0.00	0.00	0.00
12,600.00	90.00	270.00	9,294.99	-509.00	-3,378.11	3,414.33	0.00	0.00	0.00
12,700.00	90.00	270.00	9,294.99	-509.00	-3,478.11	3,513.66	0.00	0.00	0.00
12,800.00	90.00	270.00	9,294.99	-509.00	-3,578.11	3,612.98	0.00	0.00	0.00
12,900.00	90.00	270.00	9,294.99	-509.00	-3,678.11	3,712.31	0.00	0.00	0.00
13,000.00	90.00	270.00	9,294.99	-509.00	-3,778.11	3,811.64	0.00	0.00	0.00
13,100.00	90.00	270.00	9,295.00	-509.00	-3,878.11	3,910.96	0.00	0.00	0.00
13,200.00	90.00	270.00	9,295.00	-509.00	-3,978.11	4,010.29	0.00	0.00	0.00
13,300.00	90.00	270.00	9,295.00	-509.00	-4,078.11	4,109.62	0.00	0.00	0.00
13,400.00	90.00	270.00	9,295.00	-509.00	-4,178.11	4,208.94	0.00	0.00	0.00
13,500.00	90.00	270.00	9,295.00	-509.00	-4,278.11	4,308.27	0.00	0.00	0.00
13,585.89	90.00	270.00	9,295.00	-509.00	-4,364.00	4,393.58	0.00	0.00	0.00

## Design Targets

### Target Name

- hit/miss target - Shape	Dip Angle (°)	Dip Dir. (°)	TVD (usft)	+N/-S (usft)	+E/-W (usft)	Northing (usft)	Easting (usft)	Latitude	Longitude
[StebFed19#203H]FPP - plan misses target center by 542.14usft at 0.00usft MD (0.00 TVD, 0.00 N, 0.00 E) - Point	0.00	0.00	0.00	-507.00	192.00	566,329.00	569,936.00	32° 33' 24.268 N	104° 6' 22.851 W
[StebFed19#203H]LPP - plan misses target center by 4304.20usft at 0.00usft MD (0.00 TVD, 0.00 N, 0.00 E) - Point	0.00	0.00	0.00	-509.00	-4,274.00	566,327.00	565,470.00	32° 33' 24.339 N	104° 7' 15.033 W
[StebFed19#203H]BHL - plan hits target center - Point	0.00	0.00	9,295.00	-509.00	-4,364.00	566,327.00	565,380.00	32° 33' 24.341 N	104° 7' 16.084 W

Checked By: \_\_\_\_\_

Approved By: \_\_\_\_\_

Date: \_\_\_\_\_



# Pro Directional Anticollision Report



**Company:** Matador Resources  
**Project:** Eddy County, NM  
**Reference Site:** Stebbins Federal 19 (113-123-133-203)  
**Site Error:** 0.00 usft  
**Reference Well:** No. 203H  
**Well Error:** 0.00 usft  
**Reference Wellbore:** OH  
**Reference Design:** Prelim Plan A

**Local Co-ordinate Reference:** Well No. 203H  
**TVD Reference:** Well @ 3275.50usft (GL: 3247' + KB: 28.5' (Patt809))  
**MD Reference:** Well @ 3275.50usft (GL: 3247' + KB: 28.5' (Patt809))  
**North Reference:** Grid  
**Survey Calculation Method:** Minimum Curvature  
**Output errors are at:** 2.00 sigma  
**Database:** Well\_Planner1  
**Offset TVD Reference:** Offset Datum

<b>Reference</b>	Prelim Plan A
<b>Filter type:</b>	NO GLOBAL FILTER: Using user defined selection & filtering criteria
<b>Interpolation Method:</b>	MD Interval 100.00usft
<b>Depth Range:</b>	Unlimited
<b>Results Limited by:</b>	Maximum center-center distance of 1,875.15 usft
<b>Warning Levels Evaluated at:</b>	2.00 Sigma
<b>Error Model:</b>	ISCWSA
<b>Scan Method:</b>	Closest Approach 3D
<b>Error Surface:</b>	Elliptical Conic
<b>Casing Method:</b>	Not applied

Survey Tool Program		Date	8/10/2016		
From (usft)	To (usft)	Survey (Wellbore)	Tool Name	Description	
0.00	13,585.89	Prelim Plan A (OH)	MWD - OWSG	MWD - OWSG	

<b>Summary</b>		<b>Reference Measured Depth (usft)</b>	<b>Offset Measured Depth (usft)</b>	<b>Distance Between Centres (usft)</b>	<b>Distance Between Ellipses (usft)</b>	<b>Separation Factor</b>	<b>Warning</b>
<b>Site Name</b>							
<b>Offset Well - Wellbore - Design</b>							
Stebbins Federal 19 (113-123-133-203)							
No. 113H - OH - Prelim Plan A		709.14	703.06	89.74	85.21	19.806	CC
No. 113H - OH - Prelim Plan A		900.00	892.24	90.31	84.47	15.465	ES
No. 113H - OH - Prelim Plan A		6,500.00	6,496.92	294.28	246.20	6.120	SF
No. 123H - OH - Prelim Plan A		500.00	500.00	60.00	56.88	19.206	CC
No. 123H - OH - Prelim Plan A		800.00	794.70	60.59	55.44	11.756	ES
No. 123H - OH - Prelim Plan A		7,200.00	7,184.84	201.32	148.65	3.823	SF
No. 133H - OH - Prelim Plan A		500.00	500.00	30.00	26.88	9.603	CC
No. 133H - OH - Prelim Plan A		1,200.00	1,197.33	32.91	24.92	4.121	ES
No. 133H - OH - Prelim Plan A		8,500.00	8,497.09	100.02	38.69	1.631	SF

<b>Offset Design</b> Stebbins Federal 19 (113-123-133-203) - No. 113H - OH - Prelim Plan A												<b>Offset Site Error:</b>	0.00 usft
<b>Survey Program:</b> 0-MWD - OWSG												<b>Offset Well Error:</b>	0.00 usft
<b>Reference</b>		<b>Offset</b>		<b>Semi Major Axis</b>		<b>Highside Toolface (°)</b>	<b>Offset Wellbore Centre</b>		<b>Distance</b>		<b>Minimum Separation (usft)</b>	<b>Separation Factor</b>	<b>Warning</b>
<b>Measured Depth (usft)</b>	<b>Vertical Depth (usft)</b>	<b>Measured Depth (usft)</b>	<b>Vertical Depth (usft)</b>	<b>Reference (usft)</b>	<b>Offset (usft)</b>		<b>+N/S (usft)</b>	<b>+E/W (usft)</b>	<b>Between Centres (usft)</b>	<b>Between Ellipses (usft)</b>			
0.00	0.00	0.00	0.00	0.00	0.00	179.36	-90.00	1.00	90.01				
100.00	100.00	100.00	100.00	0.13	0.13	179.36	-90.00	1.00	90.01	89.75	0.26	351.162	
200.00	200.00	200.00	200.00	0.49	0.49	179.36	-90.00	1.00	90.01	89.03	0.97	92.479	
300.00	300.00	300.00	300.00	0.85	0.85	179.36	-90.00	1.00	90.01	88.32	1.69	53.252	
400.00	400.00	400.00	400.00	1.20	1.20	179.36	-90.00	1.00	90.01	87.60	2.41	37.391	
500.00	500.00	500.00	500.00	1.56	1.56	179.36	-90.00	1.00	90.01	86.88	3.12	28.810	
600.00	599.98	597.13	597.11	1.90	1.89	16.44	-91.55	0.45	89.92	86.12	3.80	23.645	
700.00	699.84	694.19	694.04	2.24	2.22	18.42	-96.19	-1.22	89.74	85.28	4.47	20.082	
709.14	708.96	703.06	702.89	2.27	2.25	18.67	-96.77	-1.42	89.74	85.21	4.53	19.806	CC
800.00	799.49	792.39	791.91	2.59	2.56	21.62	-103.74	-3.92	89.81	84.66	5.15	17.445	
900.00	899.11	892.24	891.38	2.94	2.92	25.03	-111.94	-6.85	90.31	84.47	5.84	15.465	ES
1,000.00	998.73	992.10	990.86	3.31	3.28	28.40	-120.13	-9.79	91.13	84.59	6.54	13.934	
1,100.00	1,098.35	1,091.95	1,090.33	3.68	3.65	31.70	-128.32	-12.72	92.26	85.01	7.25	12.729	
1,200.00	1,197.97	1,191.80	1,189.81	4.05	4.02	34.91	-136.52	-15.65	93.69	85.73	7.96	11.766	
1,300.00	1,297.59	1,291.66	1,289.28	4.42	4.39	38.01	-144.71	-18.59	95.40	86.72	8.68	10.988	
1,400.00	1,397.21	1,391.51	1,388.75	4.80	4.77	40.99	-152.90	-21.52	97.38	87.98	9.41	10.351	

CC - Min centre to center distance or covergent point, SF - min separation factor, ES - min ellipse separation



# Pro Directional Anticollision Report



**Company:** Matador Resources  
**Project:** Eddy County, NM  
**Reference Site:** Stebbins Federal 19 (113-123-133-203)  
**Site Error:** 0.00 usft  
**Reference Well:** No. 203H  
**Well Error:** 0.00 usft  
**Reference Wellbore:** OH  
**Reference Design:** Prelim Plan A

**Local Co-ordinate Reference:** Well No. 203H  
**TVD Reference:** Well @ 3275.50usft (GL: 3247' + KB: 28.5' (Patt809))  
**MD Reference:** Well @ 3275.50usft (GL: 3247' + KB: 28.5' (Patt809))  
**North Reference:** Grid  
**Survey Calculation Method:** Minimum Curvature  
**Output errors are at** 2.00 sigma  
**Database:** Well\_Planner1  
**Offset TVD Reference:** Offset Datum

Offset Design Stebbins Federal 19 (113-123-133-203) - No. 113H - OH - Prelim Plan A													Offset Site Error:	0.00 usft
Survey Program: 0-MWD - OWSG													Offset Well Error:	0.00 usft
Reference		Offset		Semi Major Axis			Distance							Warning
Measured Depth (usft)	Vertical Depth (usft)	Measured Depth (usft)	Vertical Depth (usft)	Reference (usft)	Offset (usft)	Highside Toolface (°)	Offset Wellbore Centre +N/-S (usft)	+E/-W (usft)	Between Centres (usft)	Between Ellipses (usft)	Minimum Separation (usft)	Separation Factor		
1,500.00	1,496.83	1,491.37	1,488.23	5.18	5.15	43.85	-161.10	-24.45	99.62	89.48	10.14	9.826		
1,600.00	1,596.45	1,591.22	1,587.70	5.56	5.52	46.57	-169.29	-27.39	102.10	91.22	10.87	9.390		
1,700.00	1,696.07	1,691.07	1,687.18	5.94	5.90	49.17	-177.48	-30.32	104.79	93.18	11.61	9.024		
1,800.00	1,795.69	1,790.93	1,786.65	6.32	6.28	51.62	-185.68	-33.25	107.69	95.33	12.36	8.716		
1,900.00	1,895.31	1,890.78	1,886.12	6.70	6.66	53.95	-193.87	-36.19	110.77	97.67	13.10	8.455		
2,000.00	1,994.93	1,990.64	1,985.60	7.08	7.05	56.14	-202.07	-39.12	114.03	100.18	13.85	8.233		
2,100.00	2,094.55	2,090.49	2,085.07	7.46	7.43	58.21	-210.26	-42.05	117.45	102.84	14.60	8.042		
2,200.00	2,194.17	2,190.34	2,184.55	7.85	7.81	60.17	-218.45	-44.99	121.01	105.65	15.36	7.879		
2,300.00	2,293.78	2,290.20	2,284.02	8.23	8.19	62.00	-226.65	-47.92	124.70	108.59	16.12	7.738		
2,400.00	2,393.40	2,390.05	2,383.49	8.61	8.58	63.74	-234.84	-50.85	128.52	111.64	16.87	7.616		
2,500.00	2,493.02	2,489.91	2,482.97	9.00	8.96	65.37	-243.03	-53.79	132.44	114.81	17.64	7.510		
2,600.00	2,592.64	2,589.76	2,582.44	9.38	9.34	66.90	-251.23	-56.72	136.47	118.07	18.40	7.418		
2,700.00	2,692.26	2,689.62	2,681.92	9.77	9.73	68.35	-259.42	-59.65	140.59	121.42	19.16	7.337		
2,800.00	2,791.88	2,789.47	2,781.39	10.15	10.11	69.71	-267.61	-62.59	144.79	124.86	19.93	7.267		
2,900.00	2,891.50	2,889.32	2,880.87	10.53	10.50	71.00	-275.81	-65.52	149.07	128.38	20.69	7.205		
3,000.00	2,991.12	2,989.18	2,980.34	10.92	10.88	72.21	-284.00	-68.45	153.42	131.96	21.46	7.150		
3,100.00	3,090.74	3,089.03	3,079.81	11.30	11.26	73.35	-292.20	-71.38	157.83	135.61	22.22	7.102		
3,200.00	3,190.36	3,188.89	3,179.29	11.69	11.65	74.44	-300.39	-74.32	162.31	139.32	22.99	7.060		
3,300.00	3,289.98	3,288.74	3,278.76	12.07	12.03	75.46	-308.58	-77.25	166.84	143.08	23.76	7.022		
3,400.00	3,389.60	3,388.59	3,378.24	12.46	12.42	76.43	-316.78	-80.18	171.42	146.89	24.53	6.989		
3,500.00	3,489.22	3,488.45	3,477.71	12.85	12.80	77.35	-324.97	-83.12	176.05	150.75	25.30	6.960		
3,600.00	3,588.84	3,588.30	3,577.18	13.23	13.19	78.23	-333.16	-86.05	180.72	154.65	26.06	6.933		
3,700.00	3,688.46	3,688.16	3,676.66	13.62	13.57	79.05	-341.36	-88.98	185.43	158.59	26.83	6.910		
3,800.00	3,788.08	3,788.01	3,776.13	14.00	13.96	79.84	-349.55	-91.92	190.17	162.57	27.60	6.890		
3,900.00	3,887.70	3,887.86	3,875.61	14.39	14.34	80.59	-357.74	-94.85	194.95	166.58	28.37	6.871		
4,000.00	3,987.32	3,987.72	3,975.08	14.77	14.73	81.30	-365.94	-97.78	199.77	170.62	29.14	6.855		
4,100.00	4,086.94	4,087.57	4,074.55	15.16	15.11	81.98	-374.13	-100.72	204.61	174.69	29.91	6.840		
4,200.00	4,186.55	4,187.43	4,174.03	15.54	15.50	82.63	-382.33	-103.65	209.48	178.79	30.68	6.827		
4,300.00	4,286.17	4,287.28	4,273.50	15.93	15.88	83.25	-390.52	-106.58	214.37	182.92	31.45	6.816		
4,400.00	4,385.79	4,387.13	4,372.98	16.32	16.27	83.84	-398.71	-109.52	219.29	187.07	32.22	6.806		
4,500.00	4,485.41	4,486.99	4,472.45	16.70	16.66	84.40	-406.91	-112.45	224.23	191.24	32.99	6.796		
4,600.00	4,585.03	4,586.84	4,571.92	17.09	17.04	84.94	-415.10	-115.38	229.19	195.43	33.76	6.788		
4,700.00	4,684.65	4,686.70	4,671.40	17.47	17.43	85.46	-423.29	-118.32	234.17	199.64	34.53	6.781		
4,800.00	4,784.27	4,786.55	4,770.87	17.86	17.81	85.96	-431.49	-121.25	239.17	203.87	35.30	6.775		
4,900.00	4,883.89	4,886.40	4,870.35	18.25	18.20	86.43	-439.68	-124.18	244.19	208.11	36.07	6.769		
5,000.00	4,983.51	4,986.26	4,969.82	18.63	18.58	86.89	-447.87	-127.12	249.22	212.38	36.84	6.764		
5,100.00	5,083.13	5,086.11	5,069.29	19.02	18.97	87.33	-456.07	-130.05	254.27	216.65	37.61	6.760		
5,200.00	5,182.75	5,185.97	5,168.77	19.40	19.35	87.75	-464.26	-132.98	259.33	220.95	38.38	6.756		
5,300.00	5,282.37	5,285.82	5,268.24	19.79	19.74	88.15	-472.45	-135.92	264.40	225.25	39.15	6.753		
5,400.00	5,381.99	5,385.67	5,367.72	20.18	20.13	88.54	-480.65	-138.85	269.49	229.57	39.92	6.750		
5,500.00	5,481.61	5,485.53	5,467.19	20.56	20.51	88.92	-488.84	-141.78	274.59	233.90	40.69	6.748		
5,600.00	5,581.23	5,585.38	5,566.66	20.95	20.90	89.28	-497.04	-144.72	279.70	238.24	41.46	6.746		
5,700.00	5,680.85	5,680.16	5,671.14	21.33	21.29	89.85	-504.48	-147.38	284.14	241.87	42.26	6.723		
5,800.00	5,780.47	5,796.13	5,777.02	21.72	21.68	91.02	-508.41	-148.79	286.51	243.45	43.05	6.655		
5,900.00	5,880.09	5,899.20	5,880.09	22.11	22.01	92.71	-509.00	-149.00	287.13	243.34	43.79	6.556		
6,000.00	5,979.71	5,998.82	5,979.71	22.49	22.31	94.44	-509.00	-149.00	287.67	243.16	44.52	6.462		
6,100.00	6,079.32	6,098.44	6,079.32	22.88	22.62	96.16	-509.00	-149.00	288.48	243.25	45.24	6.377		
6,200.00	6,178.94	6,198.06	6,178.94	23.27	22.93	97.87	-509.00	-149.00	289.55	243.60	45.95	6.301		
6,300.00	6,278.56	6,297.68	6,278.56	23.65	23.24	99.56	-509.00	-149.00	290.88	244.21	46.67	6.233		
6,400.00	6,378.18	6,397.30	6,378.18	24.04	23.55	101.24	-509.00	-149.00	292.46	245.08	47.38	6.173		
6,500.00	6,477.80	6,496.92	6,477.80	24.42	23.87	102.90	-509.00	-149.00	294.28	246.20	48.09	6.120 SF		

CC - Min centre to center distance or covergent point, SF - min separation factor, ES - min ellipse separation





# Pro Directional Anticollision Report



**Company:** Matador Resources  
**Project:** Eddy County, NM

**Reference Site:** Stebbins Federal 19 (113-123-133-203)

**Site Error:** 0.00 usft

**Reference Well:** No. 203H

**Well Error:** 0.00 usft

**Reference Wellbore:** OH

**Reference Design:** Prelim Plan A

**Local Co-ordinate Reference:**

**TVD Reference:**

**MD Reference:**

**North Reference:**

**Survey Calculation Method:**

**Output errors are at**

**Database:**

**Offset TVD Reference:**

Well No. 203H

Well @ 3275.50usft (GL: 3247' + KB: 28.5'  
(Patt809))

Well @ 3275.50usft (GL: 3247' + KB: 28.5'  
(Patt809))

Grid

Minimum Curvature

2.00 sigma

Well\_Planner1

Offset Datum

Offset Design Stebbins Federal 19 (113-123-133-203) - No. 113H - OH - Prelim Plan A													Offset Site Error:	0.00 usft
Survey Program: 0-MWD - OWSG													Offset Well Error:	0.00 usft
Reference		Offset		Semi Major Axis			Distance							
Measured Depth (usft)	Vertical Depth (usft)	Measured Depth (usft)	Vertical Depth (usft)	Reference (usft)	Offset (usft)	Highside Toolface (°)	Offset Wellbore Centre +N/-S (usft)	+E/-W (usft)	Between Centres (usft)	Between Ellipses (usft)	Minimum Separation (usft)	Separation Factor	Warning	
6,600.00	6,577.42	6,567.25	6,548.04	24.81	24.10	104.10	-509.00	-151.75	300.54	252.04	48.50	6.197		
6,700.00	6,677.20	6,631.15	6,611.16	25.19	24.32	105.24	-509.00	-161.53	317.55	269.25	48.29	6.576		
6,800.00	6,777.15	6,700.00	6,677.48	25.54	24.57	106.15	-509.00	-179.85	344.51	296.63	47.89	7.194		
6,900.00	6,877.15	6,750.00	6,724.03	25.85	24.76	-90.00	-509.00	-198.08	380.27	333.89	46.39	8.198		
7,000.00	6,977.15	6,800.00	6,768.80	26.16	24.95	-90.00	-509.00	-220.30	424.89	380.12	44.77	9.491		
7,100.00	7,077.15	6,850.00	6,811.47	26.47	25.14	-90.00	-509.00	-246.33	477.14	433.87	43.27	11.027		
7,200.00	7,177.15	6,900.00	6,851.71	26.77	25.34	-90.00	-509.00	-275.99	536.07	494.08	41.99	12.766		
7,300.00	7,277.15	6,931.13	6,875.39	27.08	25.47	-90.00	-509.00	-296.18	600.40	560.49	39.91	15.045		
7,400.00	7,377.15	6,965.41	6,900.17	27.39	25.63	-90.00	-509.00	-319.87	669.54	631.23	38.31	17.479		
7,500.00	7,477.15	7,000.00	6,923.69	27.71	25.79	-90.00	-509.00	-345.22	742.68	705.68	37.00	20.071		
7,600.00	7,577.15	7,023.28	6,938.63	28.02	25.92	-90.00	-509.00	-363.07	819.11	783.71	35.40	23.136		
7,700.00	7,677.15	7,050.00	6,954.88	28.33	26.07	-90.00	-509.00	-384.28	898.41	864.18	34.23	26.246		
7,800.00	7,777.15	7,069.55	6,966.13	28.65	26.19	-90.00	-509.00	-400.27	980.08	947.11	32.96	29.732		
7,900.00	7,877.15	7,100.00	6,982.55	28.97	26.39	-90.00	-509.00	-425.91	1,063.95	1,031.61	32.34	32.896		
8,000.00	7,977.15	7,100.00	6,982.55	29.28	26.39	-90.00	-509.00	-425.91	1,149.31	1,118.59	30.71	37.421		
8,100.00	8,077.15	7,122.97	6,994.02	29.60	26.56	-90.00	-509.00	-445.81	1,236.19	1,206.06	30.13	41.032		
8,200.00	8,177.15	7,150.00	7,006.48	29.92	26.78	-90.00	-509.00	-469.79	1,324.61	1,294.82	29.79	44.465		
8,300.00	8,277.15	7,150.00	7,006.48	30.24	26.78	-90.00	-509.00	-469.79	1,413.77	1,385.08	28.68	49.289		
8,400.00	8,377.15	7,150.00	7,006.48	30.56	26.78	-90.00	-509.00	-469.79	1,504.28	1,476.55	27.74	54.238		
8,500.00	8,477.15	7,173.98	7,016.58	30.88	26.99	-90.00	-509.00	-491.54	1,595.25	1,567.66	27.60	57.808		
8,600.00	8,577.15	7,200.00	7,026.50	31.21	27.23	-90.00	-509.00	-515.59	1,687.46	1,659.90	27.56	61.229		
8,700.00	8,677.15	7,200.00	7,026.50	31.53	27.23	-90.00	-509.00	-515.59	1,779.79	1,752.89	26.90	66.157		
8,800.00	8,777.06	7,200.00	7,026.50	31.85	27.23	0.00	-509.00	-515.59	1,871.88	1,845.60	26.29	71.209		



# Pro Directional Anticollision Report



**Company:** Matador Resources  
**Project:** Eddy County, NM

**Reference Site:** Stebbins Federal 19 (113-123-133-203)

**Site Error:** 0.00 usft

**Reference Well:** No. 203H

**Well Error:** 0.00 usft

**Reference Wellbore:** OH

**Reference Design:** Prelim Plan A

**Local Co-ordinate Reference:**

**TVD Reference:**

**MD Reference:**

**North Reference:**

**Survey Calculation Method:**

**Output errors are at**

**Database:**

**Offset TVD Reference:**

Well No. 203H

Well @ 3275.50usft (GL: 3247' + KB: 28.5'  
(Patt809))

Well @ 3275.50usft (GL: 3247' + KB: 28.5'  
(Patt809))

Grid

Minimum Curvature

2.00 sigma

Well\_Planner1

Offset Datum

Offset Design      Stebbins Federal 19 (113-123-133-203) - No. 123H - OH - Prelim Plan A													Offset Site Error:	0.00 usft
Survey Program:		0-MWD - OWSG										Offset Well Error:	0.00 usft	
Reference		Offset		Semi Major Axis		Highside Toolface (")	Offset Wellbore Centre		Distance		Minimum Separation (usft)	Separation Factor	Warning	
Measured Depth (usft)	Vertical Depth (usft)	Measured Depth (usft)	Vertical Depth (usft)	Reference  (usft)	Offset  (usft)		+N/-S (usft)	+E/-W (usft)	Between Centres (usft)	Between Ellipses (usft)				
0.00	0.00	0.00	0.00	0.00	0.00	180.00	-60.00	0.00	60.00					
100.00	100.00	100.00	100.00	0.13	0.13	180.00	-60.00	0.00	60.00	59.74	0.26	234.094		
200.00	200.00	200.00	200.00	0.49	0.49	180.00	-60.00	0.00	60.00	59.03	0.97	61.649		
300.00	300.00	300.00	300.00	0.85	0.85	180.00	-60.00	0.00	60.00	58.31	1.69	35.499		
400.00	400.00	400.00	400.00	1.20	1.20	180.00	-60.00	0.00	60.00	57.59	2.41	24.926		
500.00	500.00	500.00	500.00	1.56	1.56	180.00	-60.00	0.00	60.00	56.88	3.12	19.206 CC		
600.00	599.98	597.96	597.94	1.90	1.90	17.06	-61.66	-0.19	60.03	56.22	3.81	15.772		
700.00	699.84	695.89	695.74	2.24	2.23	18.97	-66.65	-0.74	60.16	55.69	4.47	13.445		
800.00	799.49	794.70	794.21	2.59	2.57	21.99	-74.71	-1.64	60.59	55.44	5.15	11.756 ES		
900.00	899.11	894.64	893.77	2.94	2.92	25.15	-83.36	-2.60	61.32	55.48	5.84	10.492		
1,000.00	998.73	994.58	993.33	3.31	3.29	28.23	-92.02	-3.57	62.23	55.69	6.55	9.508		
1,100.00	1,098.35	1,094.52	1,092.89	3.68	3.65	31.20	-100.68	-4.53	63.32	56.07	7.25	8.729		
1,200.00	1,197.97	1,194.46	1,192.45	4.05	4.02	34.08	-109.33	-5.49	64.57	56.60	7.97	8.101		
1,300.00	1,297.59	1,294.40	1,292.01	4.42	4.40	36.83	-117.99	-6.46	65.98	57.29	8.69	7.590		
1,400.00	1,397.21	1,394.34	1,391.57	4.80	4.77	39.47	-126.65	-7.42	67.53	58.11	9.42	7.169		
1,500.00	1,496.83	1,494.28	1,491.14	5.18	5.15	41.98	-135.30	-8.39	69.22	59.07	10.15	6.818		
1,600.00	1,596.45	1,594.23	1,590.70	5.56	5.53	44.37	-143.96	-9.35	71.04	60.15	10.89	6.523		
1,700.00	1,696.07	1,694.17	1,690.26	5.94	5.91	46.63	-152.62	-10.31	72.97	61.34	11.63	6.273		
1,800.00	1,795.69	1,794.11	1,789.82	6.32	6.29	48.78	-161.28	-11.28	75.01	62.63	12.38	6.060		
1,900.00	1,895.31	1,894.05	1,889.38	6.70	6.67	50.81	-169.93	-12.24	77.15	64.02	13.13	5.878		
2,000.00	1,994.93	1,993.99	1,988.94	7.08	7.05	52.72	-178.59	-13.21	79.38	65.50	13.88	5.720		
2,100.00	2,094.55	2,093.93	2,088.50	7.46	7.44	54.53	-187.25	-14.17	81.70	67.07	14.63	5.583		
2,200.00	2,194.17	2,193.87	2,188.06	7.85	7.82	56.24	-195.90	-15.13	84.09	68.70	15.39	5.464		
2,300.00	2,293.78	2,293.81	2,287.62	8.23	8.20	57.86	-204.56	-16.10	86.56	70.41	16.15	5.360		
2,400.00	2,393.40	2,393.75	2,387.18	8.61	8.59	59.38	-213.22	-17.06	89.08	72.17	16.91	5.268		
2,500.00	2,493.02	2,493.69	2,486.74	9.00	8.97	60.82	-221.87	-18.03	91.67	74.00	17.67	5.187		
2,600.00	2,592.64	2,593.63	2,586.30	9.38	9.35	62.18	-230.53	-18.99	94.32	75.88	18.44	5.116		
2,700.00	2,692.26	2,693.57	2,685.86	9.77	9.74	63.46	-239.19	-19.95	97.01	77.81	19.20	5.052		
2,800.00	2,791.88	2,793.51	2,785.42	10.15	10.12	64.67	-247.84	-20.92	99.75	79.78	19.97	4.995		
2,900.00	2,891.50	2,893.46	2,884.98	10.53	10.51	65.82	-256.50	-21.88	102.53	81.79	20.74	4.945		
3,000.00	2,991.12	2,993.40	2,984.54	10.92	10.89	66.91	-265.16	-22.85	105.35	83.84	21.50	4.899		
3,100.00	3,090.74	3,093.34	3,084.10	11.30	11.28	67.94	-273.82	-23.81	108.20	85.93	22.27	4.858		
3,200.00	3,190.36	3,193.28	3,183.66	11.69	11.66	68.92	-282.47	-24.77	111.09	88.05	23.04	4.821		
3,300.00	3,289.98	3,293.22	3,283.22	12.07	12.05	69.84	-291.13	-25.74	114.01	90.20	23.81	4.788		
3,400.00	3,389.60	3,393.16	3,382.78	12.46	12.43	70.72	-299.79	-26.70	116.96	92.38	24.58	4.758		
3,500.00	3,489.22	3,493.10	3,482.34	12.85	12.82	71.56	-308.44	-27.67	119.94	94.58	25.35	4.731		
3,600.00	3,588.84	3,593.04	3,581.91	13.23	13.20	72.36	-317.10	-28.63	122.93	96.81	26.12	4.706		
3,700.00	3,688.46	3,692.98	3,681.47	13.62	13.59	73.12	-325.76	-29.59	125.96	99.06	26.90	4.683		
3,800.00	3,788.08	3,792.92	3,781.03	14.00	13.97	73.84	-334.41	-30.56	129.00	101.33	27.67	4.662		
3,900.00	3,887.70	3,892.86	3,880.59	14.39	14.36	74.53	-343.07	-31.52	132.06	103.62	28.44	4.643		
4,000.00	3,987.32	3,992.80	3,980.15	14.77	14.74	75.19	-351.73	-32.49	135.14	105.93	29.21	4.626		
4,100.00	4,086.94	4,092.74	4,079.71	15.16	15.13	75.81	-360.38	-33.45	138.24	108.25	29.98	4.610		
4,200.00	4,186.55	4,192.69	4,179.27	15.54	15.52	76.42	-369.04	-34.41	141.35	110.59	30.76	4.596		
4,300.00	4,286.17	4,292.63	4,278.83	15.93	15.90	76.99	-377.70	-35.38	144.48	112.95	31.53	4.582		
4,400.00	4,385.79	4,392.57	4,378.39	16.32	16.29	77.54	-386.35	-36.34	147.62	115.32	32.30	4.570		
4,500.00	4,485.41	4,492.51	4,477.95	16.70	16.67	78.07	-395.01	-37.31	150.78	117.70	33.07	4.559		
4,600.00	4,585.03	4,592.45	4,577.51	17.09	17.06	78.58	-403.67	-38.27	153.94	120.10	33.85	4.548		
4,700.00	4,684.65	4,692.39	4,677.07	17.47	17.44	79.06	-412.33	-39.23	157.12	122.50	34.62	4.538		
4,800.00	4,784.27	4,792.33	4,776.63	17.86	17.83	79.53	-420.98	-40.20	160.31	124.92	35.39	4.529		
4,900.00	4,883.89	4,892.27	4,876.19	18.25	18.22	79.98	-429.64	-41.16	163.51	127.35	36.17	4.521		
5,000.00	4,983.51	4,992.21	4,975.75	18.63	18.60	80.41	-438.30	-42.13	166.72	129.78	36.94	4.513		

CC - Min centre to center distance or convergent point, SF - min separation factor, ES - min ellipse separation



# Pro Directional Anticollision Report



Company: Matador Resources  
Project: Eddy County, NM

Reference Site: Stebbins Federal 19 (113-123-133-203)

Site Error: 0.00 usft

Reference Well: No. 203H

Well Error: 0.00 usft

Reference Wellbore OH

Reference Design: Prelim Plan A

Local Co-ordinate Reference:

TVD Reference:

MD Reference:

North Reference:

Survey Calculation Method:

Output errors are at

Database:

Offset TVD Reference:

Well No. 203H

Well @ 3275.50usft (GL: 3247' + KB: 28.5'  
(Patt809))

Well @ 3275.50usft (GL: 3247' + KB: 28.5'  
(Patt809))

Grid

Minimum Curvature

2.00 sigma

Well\_Planner1

Offset Datum

Offset Design Stebbins Federal 19 (113-123-133-203) - No. 123H - OH - Prelim Plan A													Offset Site Error:	0.00 usft
Survey Program: 0-MWD - OWSG													Offset Well Error:	0.00 usft
Reference		Offset		Semi Major Axis			Distance							Warning
Measured Depth	Vertical Depth	Measured Depth	Vertical Depth	Reference	Offset	Highside Toolface	Offset Wellbore Centre		Between Centres	Between Ellipses	Minimum Separation	Separation Factor		
(usft)	(usft)	(usft)	(usft)	(usft)	(usft)	(°)	+N/-S (usft)	+E/-W (usft)	(usft)	(usft)	(usft)			
5,100.00	5,083.13	5,092.15	5,075.31	19.02	18.99	80.82	-446.95	-43.09	169.94	132.23	37.71	4.506		
5,200.00	5,182.75	5,192.09	5,174.87	19.40	19.37	81.22	-455.61	-44.05	173.17	134.68	38.48	4.500		
5,300.00	5,282.37	5,292.03	5,274.43	19.79	19.76	81.60	-464.27	-45.02	176.40	137.14	39.26	4.493		
5,400.00	5,381.99	5,391.98	5,373.99	20.18	20.15	81.98	-472.92	-45.98	179.64	139.61	40.03	4.488		
5,500.00	5,481.61	5,491.92	5,473.55	20.56	20.53	82.33	-481.58	-46.95	182.89	142.09	40.80	4.482		
5,600.00	5,581.23	5,591.86	5,573.11	20.95	20.92	82.68	-490.24	-47.91	186.15	144.58	41.58	4.477		
5,700.00	5,680.85	5,692.08	5,672.96	21.33	21.31	83.02	-498.91	-48.88	189.41	147.06	42.35	4.472		
5,800.00	5,780.47	5,795.37	5,776.02	21.72	21.69	83.91	-505.70	-49.63	191.66	148.51	43.15	4.442		
5,900.00	5,880.09	5,898.43	5,879.02	22.11	22.06	85.77	-508.79	-49.98	192.29	148.36	43.93	4.377		
6,000.00	5,979.71	5,999.11	5,979.71	22.49	22.37	88.32	-509.00	-50.00	191.93	147.25	44.67	4.296		
6,064.69	6,044.14	6,063.55	6,044.14	22.74	22.57	90.00	-509.00	-50.00	191.84	146.69	45.15	4.249		
6,100.00	6,079.32	6,098.73	6,079.32	22.88	22.68	90.92	-509.00	-50.00	191.87	146.46	45.41	4.226		
6,200.00	6,178.94	6,198.35	6,178.94	23.27	22.98	93.50	-509.00	-50.00	192.21	146.07	46.13	4.166		
6,300.00	6,278.56	6,297.97	6,278.56	23.65	23.29	96.08	-509.00	-50.00	192.94	146.09	46.85	4.118		
6,400.00	6,378.18	6,397.59	6,378.18	24.04	23.60	98.63	-509.00	-50.00	194.06	146.50	47.56	4.080		
6,500.00	6,477.80	6,497.21	6,477.80	24.42	23.91	101.15	-509.00	-50.00	195.56	147.30	48.26	4.052		
6,600.00	6,577.42	6,596.83	6,577.42	24.81	24.23	103.62	-509.00	-50.00	197.43	148.48	48.95	4.033		
6,700.00	6,677.20	6,696.61	6,677.20	25.19	24.54	105.48	-509.00	-50.00	199.08	149.45	49.63	4.011		
6,800.00	6,777.15	6,796.56	6,777.15	25.54	24.86	106.35	-509.00	-50.00	199.93	149.64	50.29	3.975		
6,900.00	6,877.15	6,896.56	6,877.15	25.85	25.17	-90.00	-509.00	-50.00	200.00	149.08	50.92	3.928		
7,000.00	6,977.15	6,996.56	6,977.15	26.16	25.49	-90.00	-509.00	-50.00	200.00	148.45	51.55	3.880		
7,100.00	7,077.15	7,096.56	7,077.15	26.47	25.81	-90.00	-509.00	-50.00	200.00	147.83	52.17	3.833		
7,109.22	7,086.36	7,105.77	7,086.36	26.49	25.84	-90.00	-509.00	-50.00	200.00	147.77	52.23	3.829		
7,200.00	7,177.15	7,184.84	7,165.41	26.77	26.09	-90.00	-509.00	-50.97	201.32	148.65	52.67	3.823 SF		
7,300.00	7,277.15	7,257.76	7,237.74	27.08	26.34	-90.00	-509.00	-59.84	213.51	161.10	52.41	4.074		
7,400.00	7,377.15	7,327.38	7,305.21	27.39	26.57	-90.00	-509.00	-76.81	237.94	186.52	51.43	4.627		
7,500.00	7,477.15	7,400.00	7,372.87	27.71	26.81	-90.00	-509.00	-103.09	273.73	223.23	50.50	5.420		
7,600.00	7,577.15	7,450.00	7,417.26	28.02	26.97	-90.00	-509.00	-126.06	319.02	271.08	47.94	6.655		
7,700.00	7,677.15	7,500.00	7,459.48	28.33	27.13	-90.00	-509.00	-152.81	372.93	327.26	45.67	8.166		
7,800.00	7,777.15	7,550.00	7,499.21	28.65	27.29	-90.00	-509.00	-183.14	433.86	390.00	43.86	9.892		
7,900.00	7,877.15	7,600.00	7,536.15	28.97	27.45	-90.00	-509.00	-216.82	500.84	458.36	42.48	11.791		
8,000.00	7,977.15	7,626.95	7,554.80	29.28	27.54	-90.00	-509.00	-236.28	572.35	532.43	39.92	14.336		
8,100.00	8,077.15	7,650.00	7,570.01	29.60	27.63	-90.00	-509.00	-253.59	648.14	610.50	37.64	17.219		
8,200.00	8,177.15	7,700.00	7,600.53	29.92	27.84	-90.00	-509.00	-293.17	727.25	689.89	37.36	19.466		
8,300.00	8,277.15	7,700.00	7,600.53	30.24	27.84	-90.00	-509.00	-293.17	808.83	774.25	34.59	23.385		
8,400.00	8,377.15	7,733.10	7,618.79	30.56	28.00	-90.00	-509.00	-320.77	892.60	858.68	33.92	26.316		
8,500.00	8,477.15	7,750.00	7,627.49	30.88	28.09	-90.00	-509.00	-335.26	978.47	945.78	32.69	29.933		
8,600.00	8,577.15	7,770.00	7,637.23	31.21	28.22	-90.00	-509.00	-352.73	1,065.92	1,034.10	31.82	33.496		
8,700.00	8,677.15	7,800.00	7,650.68	31.53	28.41	-90.00	-509.00	-379.54	1,155.01	1,123.50	31.52	36.648		
8,800.00	8,777.06	7,800.00	7,650.68	31.85	28.41	0.00	-509.00	-379.54	1,243.52	1,213.38	30.14	41.258		
8,900.00	8,875.26	7,818.04	7,658.09	32.16	28.55	0.00	-509.00	-395.99	1,325.62	1,296.44	29.18	45.435		
9,000.00	8,968.80	7,850.00	7,669.92	32.43	28.81	0.00	-509.00	-425.67	1,399.02	1,370.61	28.42	49.229		
9,100.00	9,054.84	7,850.00	7,669.92	32.66	28.81	0.00	-509.00	-425.67	1,462.20	1,435.70	26.51	55.166		
9,200.00	9,130.77	7,900.00	7,685.07	32.85	29.28	0.00	-509.00	-473.31	1,514.66	1,488.70	25.96	58.335		
9,300.00	9,194.27	7,900.00	7,685.07	32.99	29.28	0.00	-509.00	-473.31	1,555.04	1,531.02	24.02	64.741		
9,400.00	9,243.43	7,950.00	7,696.01	33.20	29.83	0.00	-509.00	-522.08	1,583.61	1,560.20	23.40	67.666		
9,500.00	9,276.75	7,950.00	7,696.01	33.87	29.83	0.00	-509.00	-522.08	1,599.22	1,577.43	21.79	73.391		
9,600.00	9,293.20	8,000.00	7,702.65	34.81	30.44	0.00	-509.00	-571.62	1,602.27	1,580.85	21.42	74.808		
9,700.00	9,294.96	8,000.00	7,702.65	35.95	30.44	0.00	-509.00	-571.62	1,595.05	1,574.52	20.53	77.694		
9,800.00	9,294.96	8,051.40	7,704.96	37.29	31.12	0.00	-509.00	-622.95	1,590.63	1,569.97	20.67	76.972		

CC - Min centre to center distance or covergent point, SF - min separation factor, ES - min ellipse separation



# Pro Directional Anticollision Report



**Company:** Matador Resources  
**Project:** Eddy County, NM

**Local Co-ordinate Reference:** Well No. 203H  
**TVD Reference:** Well @ 3275.50usft (GL: 3247' + KB: 28.5' (Patt809))

**Reference Site:** Stebbins Federal 19 (113-123-133-203)

**MD Reference:** Well @ 3275.50usft (GL: 3247' + KB: 28.5' (Patt809))

**Site Error:** 0.00 usft

**North Reference:** Grid

**Reference Well:** No. 203H

**Survey Calculation Method:** Minimum Curvature

**Well Error:** 0.00 usft

**Output errors are at** 2.00 sigma

**Reference Wellbore** OH

**Database:** Well\_Planner1

**Reference Design:** Prelim Plan A

**Offset TVD Reference:** Offset Datum

Offset Design Stebbins Federal 19 (113-123-133-203) - No. 123H - OH - Prelim Plan A													Offset Site Error:	0.00 usft
Survey Program: 0-MWD - OWSG													Offset Well Error:	0.00 usft
Reference		Offset		Semi Major Axis		Highside Toolface (°)	Offset Wellbore Centre		Distance				Warning	
Measured Depth (usft)	Vertical Depth (usft)	Measured Depth (usft)	Vertical Depth (usft)	Reference (usft)	Offset (usft)		+N/-S (usft)	+E/-W (usft)	Between Centres (usft)	Between Ellipses (usft)	Minimum Separation (usft)	Separation Factor		
9,900.00	9,294.96	8,106.57	7,704.96	38.80	31.92	0.00	-509.00	-678.12	1,590.00	1,568.97	21.04	75.583		
9,910.93	9,294.96	8,117.50	7,704.96	38.99	32.10	0.00	-509.00	-689.05	1,590.00	1,568.88	21.12	75.269		
10,000.00	9,294.96	8,206.57	7,704.96	40.48	33.53	0.00	-509.00	-778.12	1,590.00	1,568.16	21.84	72.794		
10,100.00	9,294.96	8,306.57	7,704.96	42.30	35.31	0.00	-509.00	-878.12	1,590.00	1,567.27	22.73	69.951		
10,200.00	9,294.96	8,406.57	7,704.96	44.24	37.25	0.00	-509.00	-978.12	1,590.00	1,566.31	23.69	67.116		
10,300.00	9,294.97	8,506.57	7,704.96	46.29	39.32	0.00	-509.00	-1,078.12	1,590.00	1,565.29	24.71	64.337		
10,400.00	9,294.97	8,606.57	7,704.96	48.44	41.50	0.00	-509.00	-1,178.12	1,590.00	1,564.21	25.79	61.646		
10,500.00	9,294.97	8,706.57	7,704.97	50.67	43.78	0.00	-509.00	-1,278.12	1,590.00	1,563.08	26.92	59.065		
10,600.00	9,294.97	8,806.57	7,704.97	52.98	46.13	0.00	-509.00	-1,378.12	1,590.00	1,561.91	28.09	56.605		
10,700.00	9,294.97	8,906.57	7,704.97	55.34	48.55	0.00	-509.00	-1,478.12	1,590.00	1,560.71	29.30	54.273		
10,800.00	9,294.97	9,006.57	7,704.97	57.77	51.03	0.00	-509.00	-1,578.12	1,590.00	1,559.47	30.54	52.070		
10,900.00	9,294.97	9,106.57	7,704.97	60.24	53.56	0.00	-509.00	-1,678.12	1,590.00	1,558.20	31.80	49.993		
11,000.00	9,294.97	9,206.57	7,704.97	62.75	56.14	0.00	-509.00	-1,778.12	1,590.00	1,556.90	33.10	48.038		
11,100.00	9,294.97	9,306.57	7,704.97	65.31	58.75	0.00	-509.00	-1,878.12	1,590.00	1,555.59	34.42	46.200		
11,200.00	9,294.97	9,406.57	7,704.97	67.90	61.39	0.00	-509.00	-1,978.12	1,590.00	1,554.25	35.75	44.472		
11,300.00	9,294.98	9,506.57	7,704.97	70.51	64.07	0.00	-509.00	-2,078.12	1,590.00	1,552.89	37.11	42.848		
11,400.00	9,294.98	9,606.57	7,704.98	73.16	66.77	0.00	-509.00	-2,178.13	1,590.00	1,551.52	38.48	41.322		
11,500.00	9,294.98	9,706.57	7,704.98	75.83	69.49	0.00	-509.00	-2,278.13	1,590.00	1,550.14	39.86	39.886		
11,600.00	9,294.98	9,806.57	7,704.98	78.52	72.23	0.00	-509.00	-2,378.13	1,590.00	1,548.74	41.26	38.534		
11,700.00	9,294.98	9,906.57	7,704.98	81.23	74.99	0.00	-509.00	-2,478.13	1,590.00	1,547.33	42.67	37.260		
11,800.00	9,294.98	10,006.57	7,704.98	83.96	77.76	0.00	-509.00	-2,578.13	1,590.00	1,545.91	44.09	36.060		
11,900.00	9,294.98	10,106.57	7,704.98	86.70	80.55	0.00	-509.00	-2,678.13	1,590.00	1,544.48	45.52	34.927		
12,000.00	9,294.98	10,206.57	7,704.98	89.46	83.35	0.00	-509.00	-2,778.13	1,590.00	1,543.04	46.96	33.856		
12,100.00	9,294.98	10,306.57	7,704.98	92.24	86.17	0.00	-509.00	-2,878.13	1,590.00	1,541.59	48.41	32.844		
12,200.00	9,294.99	10,406.57	7,704.98	95.02	88.99	0.00	-509.00	-2,978.13	1,590.00	1,540.14	49.86	31.886		
12,300.00	9,294.99	10,506.57	7,704.99	97.82	91.82	0.00	-509.00	-3,078.13	1,590.00	1,538.67	51.33	30.978		
12,400.00	9,294.99	10,606.57	7,704.99	100.62	94.66	0.00	-509.00	-3,178.13	1,590.00	1,537.21	52.79	30.117		
12,500.00	9,294.99	10,706.57	7,704.99	103.44	97.51	0.00	-509.00	-3,278.13	1,590.00	1,535.73	54.27	29.300		
12,600.00	9,294.99	10,806.57	7,704.99	106.26	100.37	0.00	-509.00	-3,378.13	1,590.00	1,534.26	55.74	28.523		
12,700.00	9,294.99	10,906.57	7,704.99	109.09	103.23	0.00	-509.00	-3,478.13	1,590.00	1,532.77	57.23	27.784		
12,800.00	9,294.99	11,006.57	7,704.99	111.93	106.10	0.00	-509.00	-3,578.13	1,590.00	1,531.29	58.71	27.080		
12,900.00	9,294.99	11,106.57	7,704.99	114.78	108.98	0.00	-509.00	-3,678.13	1,590.00	1,529.79	60.21	26.409		
13,000.00	9,294.99	11,206.57	7,704.99	117.63	111.86	0.00	-509.00	-3,778.13	1,590.00	1,528.30	61.70	25.769		
13,100.00	9,295.00	11,306.57	7,704.99	120.49	114.74	0.00	-509.00	-3,878.13	1,590.00	1,526.80	63.20	25.158		
13,200.00	9,295.00	11,406.57	7,705.00	123.35	117.63	0.00	-509.00	-3,978.13	1,590.00	1,525.30	64.70	24.574		
13,300.00	9,295.00	11,506.57	7,705.00	126.22	120.52	0.00	-509.00	-4,078.13	1,590.00	1,523.79	66.21	24.015		
13,400.00	9,295.00	11,606.57	7,705.00	129.09	123.42	0.00	-509.00	-4,178.13	1,590.00	1,522.28	67.72	23.480		
13,500.00	9,295.00	11,706.57	7,705.00	131.97	126.32	0.00	-509.00	-4,278.13	1,590.00	1,520.77	69.23	22.968		
13,559.36	9,295.00	11,765.93	7,705.00	133.68	128.05	0.00	-509.00	-4,337.48	1,590.00	1,519.87	70.13	22.674		
13,585.89	9,295.00	11,792.45	7,705.00	134.45	128.82	0.00	-509.00	-4,364.00	1,590.00	1,519.47	70.53	22.545		



# Pro Directional Anticollision Report



**Company:** Matador Resources  
**Project:** Eddy County, NM

**Local Co-ordinate Reference:** Well No. 203H  
**TVD Reference:** Well @ 3275.50usft (GL: 3247' + KB: 28.5' (Patt809))

**Reference Site:** Stebbins Federal 19 (113-123-133-203)

**MD Reference:** Well @ 3275.50usft (GL: 3247' + KB: 28.5' (Patt809))

**Site Error:** 0.00 usft

**North Reference:** Grid

**Reference Well:** No. 203H

**Survey Calculation Method:** Minimum Curvature

**Well Error:** 0.00 usft

**Output errors are at** 2.00 sigma

**Reference Wellbore** OH

**Database:** Well\_Planner1

**Reference Design:** Prelim Plan A

**Offset TVD Reference:** Offset Datum

Offset Design Stebbins Federal 19 (113-123-133-203) - No. 133H - OH - Prelim Plan A													Offset Site Error:	0.00 usft
Survey Program: 0-MWD - OWSG													Offset Well Error:	0.00 usft
Reference		Offset		Semi Major Axis			Distance							Warning
Measured Depth (usft)	Vertical Depth (usft)	Measured Depth (usft)	Vertical Depth (usft)	Reference (usft)	Offset (usft)	Highside Toolface (°)	Offset Wellbore Centre +N/-S (usft)	+E/-W (usft)	Between Centres (usft)	Between Ellipses (usft)	Minimum Separation (usft)	Separation Factor		
0.00	0.00	0.00	0.00	0.00	0.00	180.00	-30.00	0.00	30.00					
100.00	100.00	100.00	100.00	0.13	0.13	180.00	-30.00	0.00	30.00	29.74	0.26	117.047		
200.00	200.00	200.00	200.00	0.49	0.49	180.00	-30.00	0.00	30.00	29.03	0.97	30.825		
300.00	300.00	300.00	300.00	0.85	0.85	180.00	-30.00	0.00	30.00	28.31	1.69	17.749		
400.00	400.00	400.00	400.00	1.20	1.20	180.00	-30.00	0.00	30.00	27.59	2.41	12.463		
500.00	500.00	500.00	500.00	1.56	1.56	180.00	-30.00	0.00	30.00	26.88	3.12	9.603 CC		
600.00	599.98	598.97	598.95	1.90	1.90	17.01	-31.70	0.18	30.05	26.24	3.81	7.887		
700.00	699.84	697.93	697.77	2.24	2.23	18.78	-36.80	0.71	30.20	25.72	4.48	6.739		
800.00	799.49	797.38	796.88	2.59	2.58	21.53	-44.95	1.56	30.55	25.39	5.16	5.917		
900.00	899.11	897.36	896.49	2.94	2.93	24.34	-53.62	2.47	31.03	25.18	5.85	5.300		
1,000.00	998.73	997.35	996.09	3.31	3.30	27.07	-62.28	3.37	31.59	25.03	6.56	4.818		
1,100.00	1,098.35	1,097.34	1,095.70	3.68	3.66	29.69	-70.95	4.27	32.22	24.95	7.27	4.433		
1,200.00	1,197.97	1,197.33	1,195.31	4.05	4.04	32.21	-79.62	5.18	32.91	24.92	7.99	4.121 ES		
1,300.00	1,297.59	1,297.31	1,294.91	4.42	4.41	34.62	-88.29	6.08	33.66	24.95	8.71	3.865		
1,400.00	1,397.21	1,397.30	1,394.52	4.80	4.79	36.92	-96.95	6.99	34.46	25.03	9.44	3.651		
1,500.00	1,496.83	1,497.29	1,494.13	5.18	5.16	39.11	-105.62	7.89	35.33	25.15	10.17	3.472		
1,600.00	1,596.45	1,597.28	1,593.74	5.56	5.54	41.20	-114.29	8.80	36.24	25.32	10.91	3.321		
1,700.00	1,696.07	1,697.26	1,693.34	5.94	5.92	43.18	-122.96	9.70	37.19	25.54	11.65	3.191		
1,800.00	1,795.69	1,797.25	1,792.95	6.32	6.30	45.06	-131.62	10.61	38.19	25.79	12.40	3.080		
1,900.00	1,895.31	1,897.24	1,892.56	6.70	6.69	46.84	-140.29	11.51	39.23	26.08	13.15	2.983		
2,000.00	1,994.93	1,997.23	1,992.16	7.08	7.07	48.53	-148.96	12.42	40.30	26.40	13.90	2.899		
2,100.00	2,094.55	2,097.21	2,091.77	7.46	7.45	50.13	-157.63	13.32	41.41	26.75	14.66	2.825		
2,200.00	2,194.17	2,197.20	2,191.38	7.85	7.83	51.65	-166.29	14.23	42.54	27.13	15.42	2.760		
2,300.00	2,293.78	2,297.19	2,290.98	8.23	8.22	53.08	-174.96	15.13	43.71	27.53	16.18	2.702		
2,400.00	2,393.40	2,397.18	2,390.59	8.61	8.60	54.44	-183.63	16.04	44.90	27.96	16.94	2.651		
2,500.00	2,493.02	2,497.16	2,490.20	9.00	8.98	55.73	-192.29	16.94	46.12	28.42	17.70	2.605		
2,600.00	2,592.64	2,597.15	2,589.80	9.38	9.37	56.95	-200.96	17.85	47.35	28.89	18.47	2.564		
2,700.00	2,692.26	2,697.14	2,689.41	9.77	9.75	58.11	-209.63	18.75	48.61	29.38	19.23	2.528		
2,800.00	2,791.88	2,797.12	2,789.02	10.15	10.14	59.21	-218.30	19.66	49.89	29.89	20.00	2.495		
2,900.00	2,891.50	2,897.11	2,888.62	10.53	10.52	60.26	-226.96	20.56	51.18	30.42	20.77	2.465		
3,000.00	2,991.12	2,997.10	2,988.23	10.92	10.91	61.25	-235.63	21.46	52.49	30.96	21.53	2.438		
3,100.00	3,090.74	3,097.09	3,087.84	11.30	11.29	62.20	-244.30	22.37	53.82	31.51	22.30	2.413		
3,200.00	3,190.36	3,197.07	3,187.45	11.69	11.68	63.10	-252.97	23.27	55.16	32.08	23.07	2.391		
3,300.00	3,289.98	3,297.06	3,287.05	12.07	12.06	63.95	-261.63	24.18	56.51	32.67	23.84	2.370		
3,400.00	3,389.60	3,397.05	3,386.66	12.46	12.45	64.77	-270.30	25.08	57.87	33.26	24.61	2.351		
3,500.00	3,489.22	3,497.04	3,486.27	12.85	12.83	65.55	-278.97	25.99	59.25	33.86	25.39	2.334		
3,600.00	3,588.84	3,597.02	3,585.87	13.23	13.22	66.29	-287.64	26.89	60.63	34.48	26.16	2.318		
3,700.00	3,688.46	3,697.01	3,685.48	13.62	13.60	67.00	-296.30	27.80	62.03	35.10	26.93	2.303		
3,800.00	3,788.08	3,797.00	3,785.09	14.00	13.99	67.68	-304.97	28.70	63.43	35.73	27.70	2.290		
3,900.00	3,887.70	3,896.99	3,884.69	14.39	14.37	68.33	-313.64	29.61	64.85	36.37	28.48	2.277		
4,000.00	3,987.32	3,996.97	3,984.30	14.77	14.76	68.95	-322.31	30.51	66.27	37.02	29.25	2.266		
4,100.00	4,086.94	4,096.96	4,083.91	15.16	15.15	69.54	-330.97	31.42	67.70	37.68	30.02	2.255		
4,200.00	4,186.55	4,196.95	4,183.51	15.54	15.53	70.11	-339.64	32.32	69.13	38.34	30.80	2.245		
4,300.00	4,286.17	4,296.94	4,283.12	15.93	15.92	70.66	-348.31	33.23	70.58	39.01	31.57	2.236		
4,400.00	4,385.79	4,396.92	4,382.73	16.32	16.30	71.19	-356.98	34.13	72.02	39.68	32.34	2.227		
4,500.00	4,485.41	4,496.91	4,482.34	16.70	16.69	71.69	-365.64	35.04	73.48	40.36	33.12	2.219		
4,600.00	4,585.03	4,596.90	4,581.94	17.09	17.07	72.18	-374.31	35.94	74.94	41.05	33.89	2.211		
4,700.00	4,684.65	4,696.89	4,681.55	17.47	17.46	72.64	-382.98	36.85	76.40	41.74	34.66	2.204		
4,800.00	4,784.27	4,796.87	4,781.16	17.86	17.85	73.09	-391.64	37.75	77.87	42.44	35.44	2.197		
4,900.00	4,883.89	4,896.86	4,880.76	18.25	18.23	73.52	-400.31	38.65	79.35	43.14	36.21	2.191		
5,000.00	4,983.51	4,996.85	4,980.37	18.63	18.62	73.94	-408.98	39.56	80.83	43.84	36.99	2.185		

CC - Min centre to center distance or covergent point, SF - min separation factor, ES - min ellipse separation



# Pro Directional Anticollision Report



**Company:** Matador Resources  
**Project:** Eddy County, NM

**Reference Site:** Stebbins Federal 19 (113-123-133-203)

**Site Error:** 0.00 usft

**Reference Well:** No. 203H

**Well Error:** 0.00 usft

**Reference Wellbore:** OH

**Reference Design:** Prelim Plan A

**Local Co-ordinate Reference:**

**TVD Reference:**

**MD Reference:**

**North Reference:**

**Survey Calculation Method:**

**Output errors are at**

**Database:**

**Offset TVD Reference:**

Well No. 203H

Well @ 3275.50usft (GL: 3247' + KB: 28.5' (Patt809))

Well @ 3275.50usft (GL: 3247' + KB: 28.5' (Patt809))

Grid

Minimum Curvature

2.00 sigma

Well\_Planner1

Offset Datum

Offset Design Stebbins Federal 19 (113-123-133-203) - No. 133H - OH - Prelim Plan A													Offset Site Error:	0.00 usft
Survey Program: 0-MWD - OWSG													Offset Well Error:	0.00 usft
Reference		Offset		Semi Major Axis			Distance							Warning
Measured Depth (usft)	Vertical Depth (usft)	Measured Depth (usft)	Vertical Depth (usft)	Reference (usft)	Offset (usft)	Highside Toolface (°)	Offset Wellbore Centre +N/-S (usft)	+E/-W (usft)	Between Centres (usft)	Between Ellipses (usft)	Minimum Separation (usft)	Separation Factor		
5,100.00	5,083.13	5,096.83	5,079.98	19.02	19.00	74.34	-417.65	40.46	82.31	44.55	37.76	2.180		
5,200.00	5,182.75	5,196.82	5,179.58	19.40	19.39	74.73	-426.31	41.37	83.80	45.26	38.53	2.175		
5,300.00	5,282.37	5,296.81	5,279.19	19.79	19.78	75.10	-434.98	42.27	85.29	45.98	39.31	2.170		
5,400.00	5,381.99	5,396.80	5,378.80	20.18	20.16	75.46	-443.65	43.18	86.78	46.70	40.08	2.165		
5,500.00	5,481.61	5,496.78	5,478.40	20.56	20.55	75.81	-452.32	44.08	88.28	47.42	40.86	2.161		
5,600.00	5,581.23	5,596.77	5,578.01	20.95	20.94	76.15	-460.98	44.99	89.78	48.15	41.63	2.156		
5,700.00	5,680.85	5,696.76	5,677.62	21.33	21.32	76.47	-469.65	45.89	91.28	48.87	42.41	2.153		
5,800.00	5,780.47	5,796.75	5,777.22	21.72	21.71	76.79	-478.32	46.80	92.79	49.61	43.18	2.149		
5,900.00	5,880.09	5,896.73	5,876.83	22.11	22.09	77.09	-486.99	47.70	94.30	50.34	43.95	2.145		
6,000.00	5,979.71	5,996.72	5,976.44	22.49	22.48	77.39	-495.65	48.61	95.81	51.08	44.73	2.142		
6,100.00	6,079.32	6,097.64	6,077.04	22.88	22.87	78.17	-503.50	49.43	96.98	51.46	45.52	2.131		
6,200.00	6,178.94	6,198.77	6,178.07	23.27	23.23	80.82	-507.98	49.89	96.98	50.66	46.32	2.094		
6,300.00	6,278.56	6,299.27	6,278.56	23.65	23.56	85.39	-509.00	50.00	96.23	49.12	47.11	2.043		
6,389.02	6,367.24	6,387.95	6,367.24	24.00	23.83	90.00	-509.00	50.00	95.92	48.14	47.78	2.008		
6,400.00	6,378.18	6,398.89	6,378.18	24.04	23.86	90.57	-509.00	50.00	95.93	48.07	47.86	2.004		
6,500.00	6,477.80	6,498.51	6,477.80	24.42	24.17	95.74	-509.00	50.00	96.41	47.83	48.57	1.985		
6,600.00	6,577.42	6,598.13	6,577.42	24.81	24.47	100.80	-509.00	50.00	97.66	48.41	49.25	1.983		
6,700.00	6,677.20	6,697.91	6,677.20	25.19	24.78	104.55	-509.00	50.00	99.11	49.21	49.89	1.986		
6,800.00	6,777.15	6,797.86	6,777.15	25.54	25.09	106.28	-509.00	50.00	99.93	49.39	50.54	1.977		
6,900.00	6,877.15	6,897.86	6,877.15	25.85	25.41	-90.00	-509.00	50.00	100.00	48.84	51.16	1.955		
7,000.00	6,977.15	6,997.86	6,977.15	26.16	25.72	-90.00	-509.00	50.00	100.00	48.22	51.78	1.931		
7,100.00	7,077.15	7,097.86	7,077.15	26.47	26.03	-90.00	-509.00	50.00	100.00	47.60	52.40	1.908		
7,200.00	7,177.15	7,197.86	7,177.15	26.77	26.35	-90.00	-509.00	50.00	100.00	46.97	53.03	1.886		
7,300.00	7,277.15	7,297.86	7,277.15	27.08	26.67	-90.00	-509.00	50.00	100.00	46.35	53.65	1.864		
7,400.00	7,377.15	7,397.86	7,377.15	27.39	26.99	-90.00	-509.00	50.00	100.00	45.72	54.28	1.842		
7,500.00	7,477.15	7,497.86	7,477.15	27.71	27.30	-90.00	-509.00	50.00	100.00	45.08	54.92	1.821		
7,600.00	7,577.15	7,597.86	7,577.15	28.02	27.62	-90.00	-509.00	50.00	100.00	44.45	55.55	1.800		
7,700.00	7,677.15	7,697.86	7,677.15	28.33	27.94	-90.00	-509.00	50.00	100.00	43.81	56.19	1.780		
7,800.00	7,777.15	7,797.86	7,777.15	28.65	28.27	-90.00	-509.00	50.00	100.00	43.18	56.82	1.760		
7,900.00	7,877.15	7,897.86	7,877.15	28.97	28.59	-90.00	-509.00	50.00	100.00	42.54	57.46	1.740		
8,000.00	7,977.15	7,997.86	7,977.15	29.28	28.91	-90.00	-509.00	50.00	100.00	41.90	58.10	1.721		
8,100.00	8,077.15	8,097.86	8,077.15	29.60	29.24	-90.00	-509.00	50.00	100.00	41.25	58.75	1.702		
8,200.00	8,177.15	8,197.86	8,177.15	29.92	29.56	-90.00	-509.00	50.00	100.00	40.61	59.39	1.684		
8,300.00	8,277.15	8,297.86	8,277.15	30.24	29.89	-90.00	-509.00	50.00	100.00	39.96	60.04	1.666		
8,400.00	8,377.15	8,397.86	8,377.15	30.56	30.21	-90.00	-509.00	50.00	100.00	39.31	60.69	1.648		
8,414.86	8,392.01	8,412.72	8,392.01	30.61	30.26	-90.00	-509.00	50.00	100.00	39.22	60.78	1.645		
8,500.00	8,477.15	8,497.09	8,476.38	30.88	30.54	-90.00	-509.00	49.98	100.02	38.89	61.33	1.631 SF		
8,600.00	8,577.15	8,581.52	8,560.45	31.21	30.82	-90.00	-509.00	43.13	108.17	47.00	61.17	1.768		
8,700.00	8,677.15	8,662.25	8,639.07	31.53	31.07	-90.00	-509.00	25.10	130.58	70.68	59.89	2.180		
8,800.00	8,777.06	8,737.42	8,709.34	31.85	31.30	0.00	-509.00	-1.47	163.50	105.74	57.76	2.831		
8,900.00	8,875.26	8,810.05	8,773.36	32.16	31.50	0.00	-509.00	-35.66	193.74	138.87	54.87	3.531		
9,000.00	8,968.80	8,881.08	8,831.31	32.43	31.67	0.00	-509.00	-76.66	219.25	167.93	51.32	4.272		
9,100.00	9,054.84	8,950.00	8,882.26	32.66	31.83	0.00	-509.00	-123.00	239.74	192.67	47.07	5.093		
9,200.00	9,130.77	9,019.91	8,927.89	32.85	32.00	0.00	-509.00	-175.91	254.97	212.26	42.71	5.969		
9,300.00	9,194.27	9,088.33	8,965.99	32.99	32.22	0.00	-509.00	-232.69	264.78	226.83	37.95	6.978		
9,400.00	9,243.43	9,150.00	8,994.32	33.20	32.51	0.00	-509.00	-287.44	269.17	237.04	32.13	8.377		
9,500.00	9,276.75	9,224.48	9,020.44	33.87	33.04	0.00	-509.00	-357.14	267.77	239.07	28.70	9.331		
9,600.00	9,293.20	9,300.00	9,037.47	34.81	33.73	0.00	-509.00	-430.65	261.06	235.12	25.94	10.062		
9,700.00	9,294.96	9,361.51	9,044.11	35.95	34.39	0.00	-509.00	-491.78	251.22	228.08	23.15	10.853		
9,800.00	9,294.96	9,447.86	9,044.96	37.29	35.46	0.00	-509.00	-578.11	250.00	226.67	23.33	10.716		

CC - Min centre to center distance or convergent point, SF - min separation factor, ES - min ellipse separation



# Pro Directional Anticollision Report



**Company:** Matador Resources  
**Project:** Eddy County, NM

**Local Co-ordinate Reference:** Well No. 203H  
**TVD Reference:** Well @ 3275.50usft (GL: 3247' + KB: 28.5' (Patt809))  
**MD Reference:** Well @ 3275.50usft (GL: 3247' + KB: 28.5' (Patt809))

**Reference Site:** Stebbins Federal 19 (113-123-133-203)  
**Site Error:** 0.00 usft  
**Reference Well:** No. 203H  
**Well Error:** 0.00 usft  
**Reference Wellbore:** OH  
**Reference Design:** Prelim Plan A

**North Reference:** Grid  
**Survey Calculation Method:** Minimum Curvature  
**Output errors are at** 2.00 sigma  
**Database:** Well\_Planner1  
**Offset TVD Reference:** Offset Datum

Offset Design Stebbins Federal 19 (113-123-133-203) - No. 133H - OH - Prelim Plan A													Offset Site Error:	0.00 usft
Survey Program: 0-MWD - OWSG													Offset Well Error:	0.00 usft
Reference		Offset		Semi Major Axis		Highside Toolface (°)	Offset Wellbore Centre		Distance				Warning	
Measured Depth (usft)	Vertical Depth (usft)	Measured Depth (usft)	Vertical Depth (usft)	Reference (usft)	Offset (usft)		+N/-S (usft)	+E/-W (usft)	Between Centres (usft)	Between Ellipses (usft)	Minimum Separation (usft)	Separation Factor		
9,810.95	9,294.96	9,458.81	9,044.96	37.45	35.60	0.00	-509.00	-589.06	250.00	226.60	23.40	10.683		
9,900.00	9,294.96	9,547.86	9,044.96	38.80	36.86	0.00	-509.00	-678.11	250.00	226.00	24.00	10.415		
10,000.00	9,294.96	9,647.86	9,044.96	40.48	38.43	0.00	-509.00	-778.11	250.00	225.24	24.76	10.097		
10,100.00	9,294.96	9,747.86	9,044.96	42.30	40.17	0.00	-509.00	-878.11	250.00	224.41	25.59	9.770		
10,200.00	9,294.96	9,847.86	9,044.96	44.24	42.05	0.00	-509.00	-978.11	250.00	223.52	26.49	9.439		
10,300.00	9,294.97	9,947.86	9,044.96	46.29	44.04	0.00	-509.00	-1,078.11	250.00	222.56	27.44	9.110		
10,400.00	9,294.97	10,047.86	9,044.97	48.44	46.14	0.00	-509.00	-1,178.11	250.00	221.55	28.45	8.786		
10,500.00	9,294.97	10,147.86	9,044.97	50.67	48.34	0.00	-509.00	-1,278.11	250.00	220.49	29.52	8.470		
10,600.00	9,294.97	10,247.86	9,044.97	52.98	50.61	0.00	-509.00	-1,378.11	250.00	219.38	30.62	8.165		
10,700.00	9,294.97	10,347.86	9,044.97	55.34	52.95	0.00	-509.00	-1,478.11	250.00	218.24	31.76	7.871		
10,800.00	9,294.97	10,447.86	9,044.97	57.77	55.36	0.00	-509.00	-1,578.11	250.00	217.06	32.94	7.589		
10,900.00	9,294.97	10,547.86	9,044.97	60.24	57.81	0.00	-509.00	-1,678.11	250.00	215.85	34.15	7.320		
11,000.00	9,294.97	10,647.86	9,044.97	62.75	60.31	0.00	-509.00	-1,778.11	250.00	214.61	35.39	7.064		
11,100.00	9,294.97	10,747.86	9,044.97	65.31	62.86	0.00	-509.00	-1,878.11	250.00	213.34	36.66	6.820		
11,200.00	9,294.97	10,847.86	9,044.97	67.90	65.44	0.00	-509.00	-1,978.11	250.00	212.06	37.94	6.589		
11,300.00	9,294.98	10,947.86	9,044.98	70.51	68.05	0.00	-509.00	-2,078.11	250.00	210.75	39.25	6.369		
11,400.00	9,294.98	11,047.86	9,044.98	73.16	70.69	0.00	-509.00	-2,178.11	250.00	209.42	40.58	6.161		
11,500.00	9,294.98	11,147.86	9,044.98	75.83	73.36	0.00	-509.00	-2,278.11	250.00	208.08	41.92	5.964		
11,600.00	9,294.98	11,247.86	9,044.98	78.52	76.05	0.00	-509.00	-2,378.11	250.00	206.72	43.28	5.777		
11,700.00	9,294.98	11,347.86	9,044.98	81.23	78.75	0.00	-509.00	-2,478.11	250.00	205.35	44.65	5.599		
11,800.00	9,294.98	11,447.86	9,044.98	83.96	81.48	0.00	-509.00	-2,578.11	250.00	203.97	46.04	5.431		
11,900.00	9,294.98	11,547.86	9,044.98	86.70	84.23	0.00	-509.00	-2,678.11	250.00	202.57	47.43	5.271		
12,000.00	9,294.98	11,647.86	9,044.98	89.46	86.99	0.00	-509.00	-2,778.11	250.00	201.16	48.84	5.119		
12,100.00	9,294.98	11,747.86	9,044.98	92.24	89.76	0.00	-509.00	-2,878.11	250.00	199.75	50.25	4.975		
12,200.00	9,294.99	11,847.86	9,044.98	95.02	92.54	0.00	-509.00	-2,978.11	250.00	198.32	51.68	4.837		
12,300.00	9,294.99	11,947.86	9,044.99	97.82	95.34	0.00	-509.00	-3,078.11	250.00	196.89	53.11	4.707		
12,400.00	9,294.99	12,047.86	9,044.99	100.62	98.15	0.00	-509.00	-3,178.11	250.00	195.45	54.55	4.583		
12,500.00	9,294.99	12,147.86	9,044.99	103.44	100.96	0.00	-509.00	-3,278.11	250.00	194.00	56.00	4.464		
12,600.00	9,294.99	12,247.86	9,044.99	106.26	103.79	0.00	-509.00	-3,378.11	250.00	192.54	57.46	4.351		
12,700.00	9,294.99	12,347.86	9,044.99	109.09	106.62	0.00	-509.00	-3,478.11	250.00	191.08	58.92	4.243		
12,800.00	9,294.99	12,447.86	9,044.99	111.93	109.46	0.00	-509.00	-3,578.11	250.00	189.62	60.38	4.140		
12,900.00	9,294.99	12,547.86	9,044.99	114.78	112.31	0.00	-509.00	-3,678.11	250.00	188.15	61.85	4.042		
13,000.00	9,294.99	12,647.86	9,044.99	117.63	115.17	0.00	-509.00	-3,778.11	250.00	186.67	63.33	3.948		
13,100.00	9,295.00	12,747.86	9,044.99	120.49	118.02	0.00	-509.00	-3,878.11	250.00	185.19	64.81	3.858		
13,200.00	9,295.00	12,847.86	9,045.00	123.35	120.89	0.00	-509.00	-3,978.11	250.00	183.71	66.29	3.771		
13,300.00	9,295.00	12,947.86	9,045.00	126.22	123.76	0.00	-509.00	-4,078.11	250.00	182.22	67.78	3.688		
13,400.00	9,295.00	13,047.86	9,045.00	129.09	126.64	0.00	-509.00	-4,178.11	250.00	180.73	69.27	3.609		
13,500.00	9,295.00	13,147.86	9,045.00	131.97	129.51	0.00	-509.00	-4,278.11	250.00	179.23	70.77	3.533		
13,585.89	9,295.00	13,233.75	9,045.00	134.45	131.99	0.00	-509.00	-4,364.00	250.00	177.95	72.05	3.470		



# Pro Directional Anticollision Report



**Company:** Matador Resources  
**Project:** Eddy County, NM

**Reference Site:** Stebbins Federal 19 (113-123-133-203)

**Site Error:** 0.00 usft  
**Reference Well:** No. 203H  
**Well Error:** 0.00 usft  
**Reference Wellbore** OH  
**Reference Design:** Prelim Plan A

**Local Co-ordinate Reference:**  
**TVD Reference:**

**MD Reference:**

**North Reference:**  
**Survey Calculation Method:**

**Output errors are at**

**Database:**

**Offset TVD Reference:**

Well No. 203H  
Well @ 3275.50usft (GL: 3247' + KB: 28.5'  
(Patt809))  
Well @ 3275.50usft (GL: 3247' + KB: 28.5'  
(Patt809))  
Grid  
Minimum Curvature  
2.00 sigma  
Well\_Planner1  
Offset Datum

Reference Depths are relative to Well @ 3275.50usft (GL: 3247' + KB:

Offset Depths are relative to Offset Datum

Central Meridian is 104° 20' 0.000 W

Coordinates are relative to: No. 203H

Coordinate System is US State Plane 1927 (Exact solution), New Mexico East 30

Grid Convergence at Surface is: 0.12°

## Ladder Plot

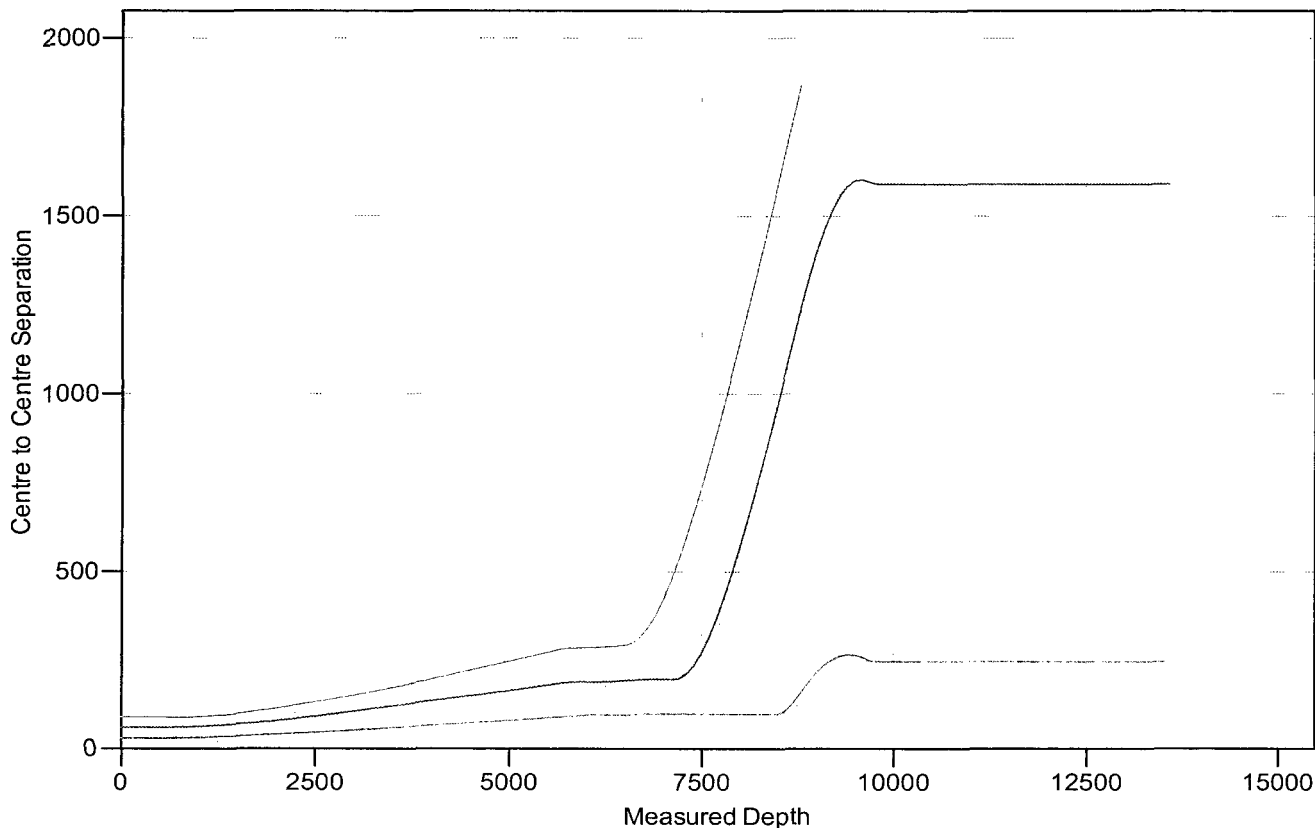

## LEGEND

◆ No. 123H, OH, Prelim Plan AV0 ✕ No. 133H, OH, Prelim Plan AV0 ▲ No. 113H, OH, Prelim Plan AV0





# Pro Directional Anticollision Report



**Company:** Matador Resources  
**Project:** Eddy County, NM

**Reference Site:** Stebbins Federal 19 (113-123-133-203)

**Site Error:** 0.00 usft

**Reference Well:** No. 203H

**Well Error:** 0.00 usft

**Reference Wellbore:** OH

**Reference Design:** Prelim Plan A

**Local Co-ordinate Reference:**

**TVD Reference:**

**MD Reference:**

**North Reference:**

**Survey Calculation Method:**

**Output errors are at**

**Database:**

**Offset TVD Reference:**

Well No. 203H

Well @ 3275.50usft (GL: 3247' + KB: 28.5'  
(Patt809))

Well @ 3275.50usft (GL: 3247' + KB: 28.5'  
(Patt809))

Grid

Minimum Curvature

2.00 sigma

Well\_Planner1

Offset Datum

Reference Depths are relative to Well @ 3275.50usft (GL: 3247' + KB:

Offset Depths are relative to Offset Datum

Central Meridian is 104° 20' 0.000 W

Coordinates are relative to: No. 203H

Coordinate System is US State Plane 1927 (Exact solution), New Mexico East 30

Grid Convergence at Surface is: 0.12°

## Separation Factor Plot

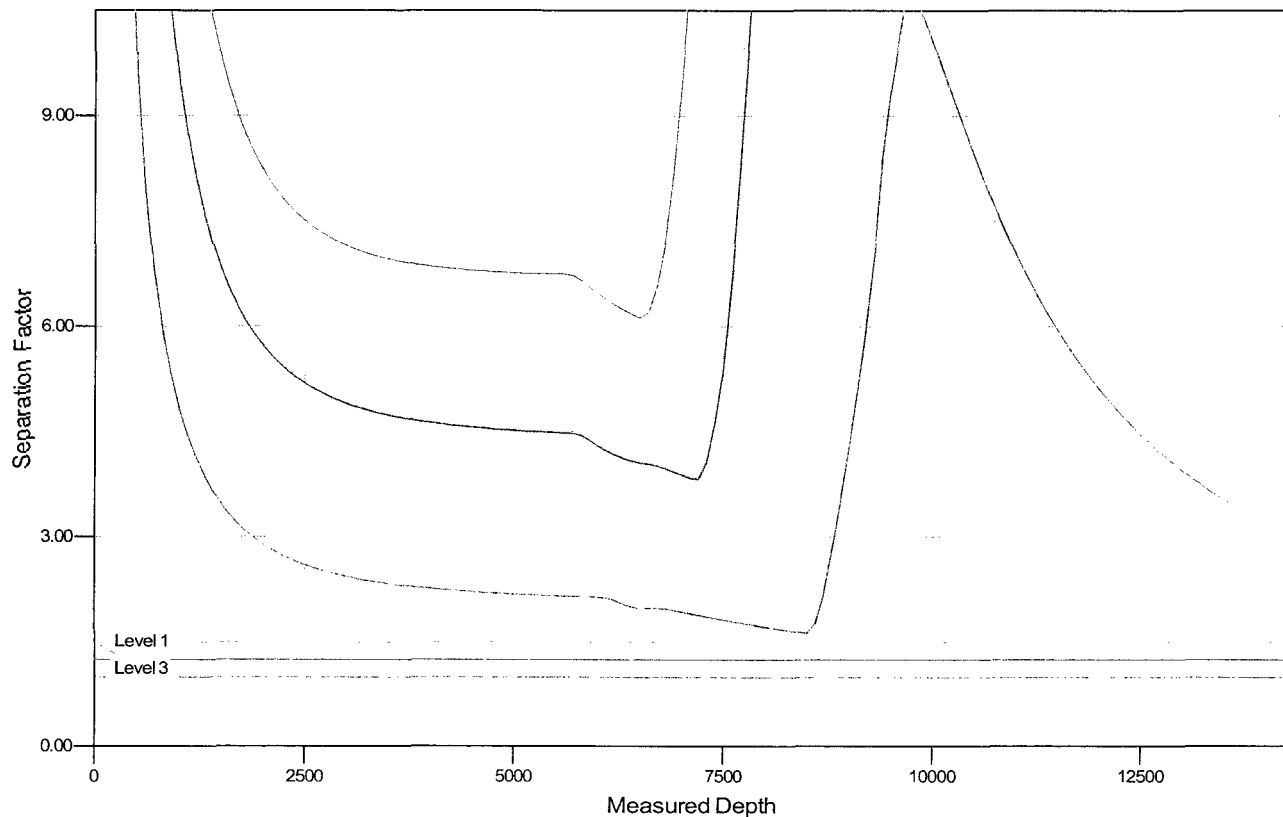

## LEGEND

◆ No. 123H, OH, Prelim Plan AV0 ✕ No. 133H, OH, Prelim Plan AV0 ▲ No. 113H, OH, Prelim Plan AV0



## Hydrogen Sulfide Drilling

### Operations Plan

#### Matador Resources

##### 1 H2S safety instructions to the following:

- Characteristics of H2S
- Physical effects and hazards
- Principal and operation of H2S detectors, warning system, and briefing areas
- Evacuation procedures, routes, and first aid
- Proper use of safety equipment & life support systems
- Essential personnel meeting medical evaluation criteria will receive additional training on the proper use of 30-minute pressure demand air packs.

##### 2 H2S Detection and Alarm Systems:

- H2S sensor/detectors will be located on the drilling rig floor, in the base of the sub structure / cellar area, and on the mud pits in the shale shaker area. Additional H2S detectors may be placed as deemed necessary.
- An audio alarm system will be installed on the derrick floor and in the doghouse.

##### 3 Windssocks and / Wind Streamers:

- Windssocks at mud pit area should be high enough to be visible.
- Windssock on the rig floor and / top of doghouse should be high enough to be visible.

##### 4 Condition Flags and Signs:

- Warning sign on access road to location
- Flags to be displayed on sign at entrance to location
  - Green Flag – Normal Safe Operation Condition
  - Yellow Flag – Potential Pressure and Danger
  - Red Flag – Danger (H2S present in dangerous concentrations) Only H2S trained personnel admitted on location

##### 5 Well Control Equipment:

- See APD

##### 6 Communication:

- While working under masks, chalkboards will be used for communications.
- Hand signals will be used where chalkboard is inappropriate.
- Two way radio will be used to communicate off location in case of emergency help is required. In most cases cellular telephones will be available at most drilling foreman's trailer or living quarters.



#### 7 Drill Stem Testing:

- No DST or cores are planned at this time.

8 Drilling contractor supervisor will be required to be familiar with the effects H<sub>2</sub>S has on tubulars good and other mechanical equipment.

9 If H<sub>2</sub>S is encountered, mud system will be altered if necessary to maintain control of formation. A mud gas separator will be brought into service along with H<sub>2</sub>S scavengers if necessary.

#### 11 Emergency Contacts

- See APD

H2S Contingency Plan Emergency Contacts  
Matador Production Company  
Sec. 19, T20S, R29E, Eddy County, NM

<b><u>Company Office</u></b>			
Matador Production Company	(972)-371-5200		
<b><u>Key Personnel</u></b>			
<b>Name</b>	<b>Title</b>	<b>Office</b>	<b>Mobile</b>
Billy Goodwin	Vice President Drilling	972-371-5210	817-522-2928
Gary Martin	Drilling Superintendent		601-669-1774
Dee Smith	Drilling Superintendent	972-371-5447	972-822-1010
Aaron Byrd	Drilling Engineer	972-371-5267	214-507-2333
	Construction Superintendent		
	Construction Superintendent		
<b><u>Artesia</u></b>			
Ambulance		911	
State Police		575-746-2703	
City Police		575-746-2703	
Sheriff's Office		575-746-9888	
Fire Department		575-746-2701	
Local Emergency Planning Committee		575-746-2122	
New Mexico Oil Conservation Division		575-748-1283	
<b><u>Carlsbad</u></b>			
Ambulance		911	
State Police		575-885-3137	
City Police		575-885-2111	
Sheriff's Office		575-887-7551	
Fire Department		575-887-3798	
Local Emergency Planning Committee		575-885-3581	
<b><u>Santa Fe</u></b>			
New Mexico Emergency Response Commission (Santa Fe)		505-476-9600	
New Mexico Emergency Response Commission (Santa Fe) 24 hrs		505-827-9126	
New Mexico State Emergency Operations Center		505-476-9635	
<b><u>National</u></b>			
Carlsbad BLM		575-234-5972	
National Emergency Response Center (Washington, D.C.)		800-424-8802	
<b><u>Medical</u></b>			
Flight for Life- 4000 24th St.; Lubbock, TX		806-743-9911	
Aerocare- R3, Box 49F; Lubbock, TX		806-747-8923	
Med Flight Air Amb- 2301 Yale Blvd S.E., D3; Albuquerque, NM		505-842-4433	
SB Air Med Service- 2505 Clark Carr Loop S.E.; Albuquerque, NM		505-842-4949	
<b><u>Other</u></b>			
Boots & Coots IWC		800-256-9688	or 281-931-8884
Cudd Pressure Control		432-699-0139	or 432-563-3356
Haliburton		575-746-2757	
B.J. Services		575-746-3569	

# H2S Rig Diagram

Stebbins 19 Fed Com 203H  
20-20S-29E Eddy County, NM  
(not to scale)

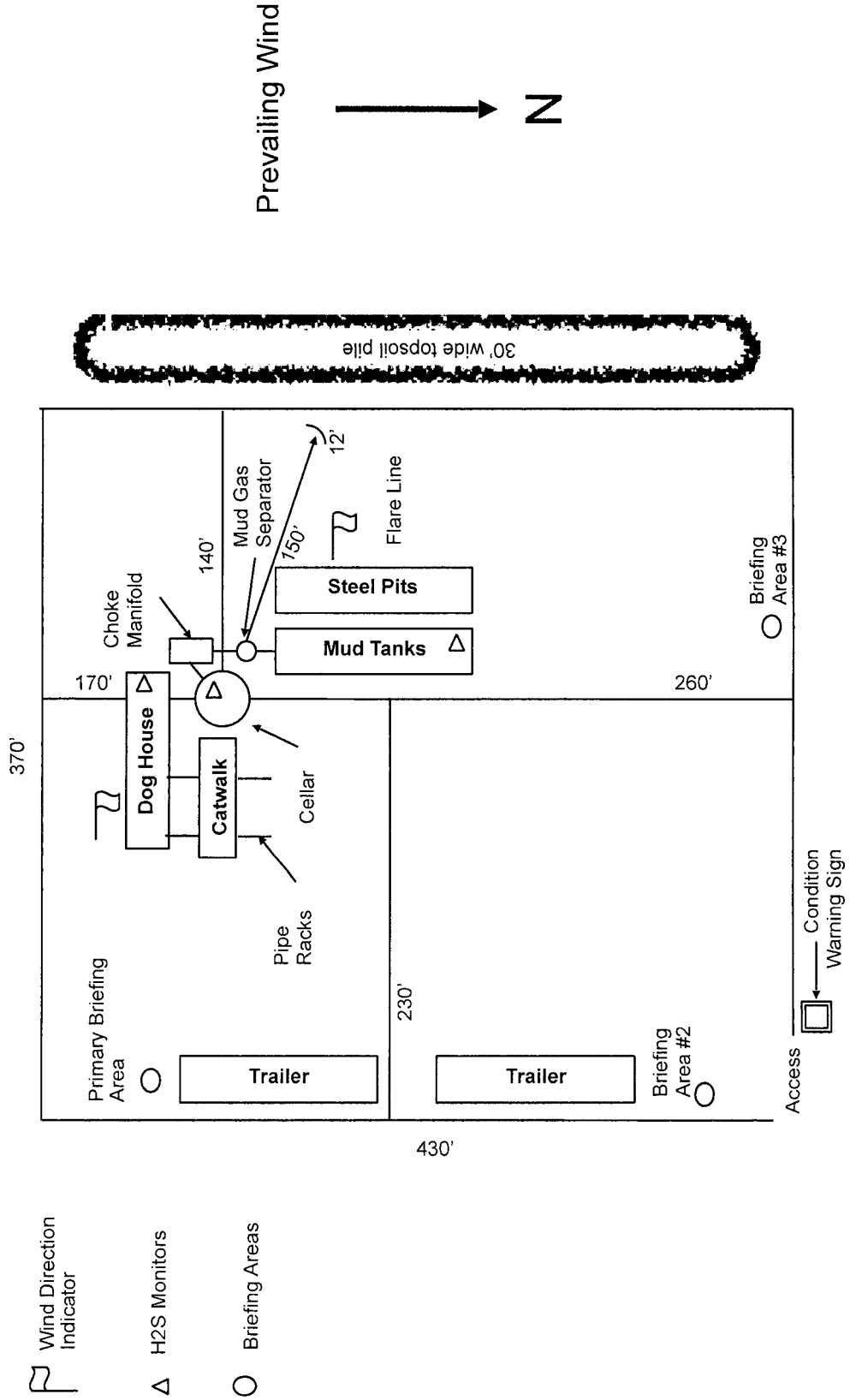

# Matador Production Company

Stebbins Fed Com 19 #203H  
H&S Contingency Plan:  
1 Mile Radius Map

Section 19, Township 20S, Range 29E  
Eddy County, New Mexico

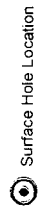

Surface Hole Location

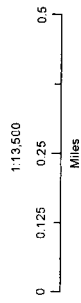

NAD 1927 New Mexico State Plane East  
FIPS 3001 Feet

PERMITS WEST

Prepared by Permits West, Inc., October 9, 2016  
for Matador Production Company

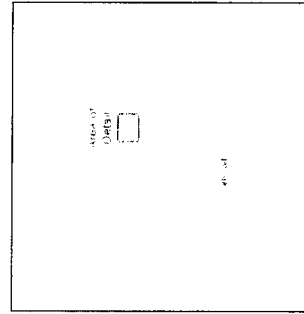

Stebbins Fed Com 19 #203H  
H2S Contingency Plan:  
2 Mile Radius Map

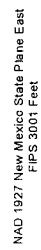
 Surface Hole Location

Prepared by Permits West, Inc., October 9, 2016  
for Matador Production Company

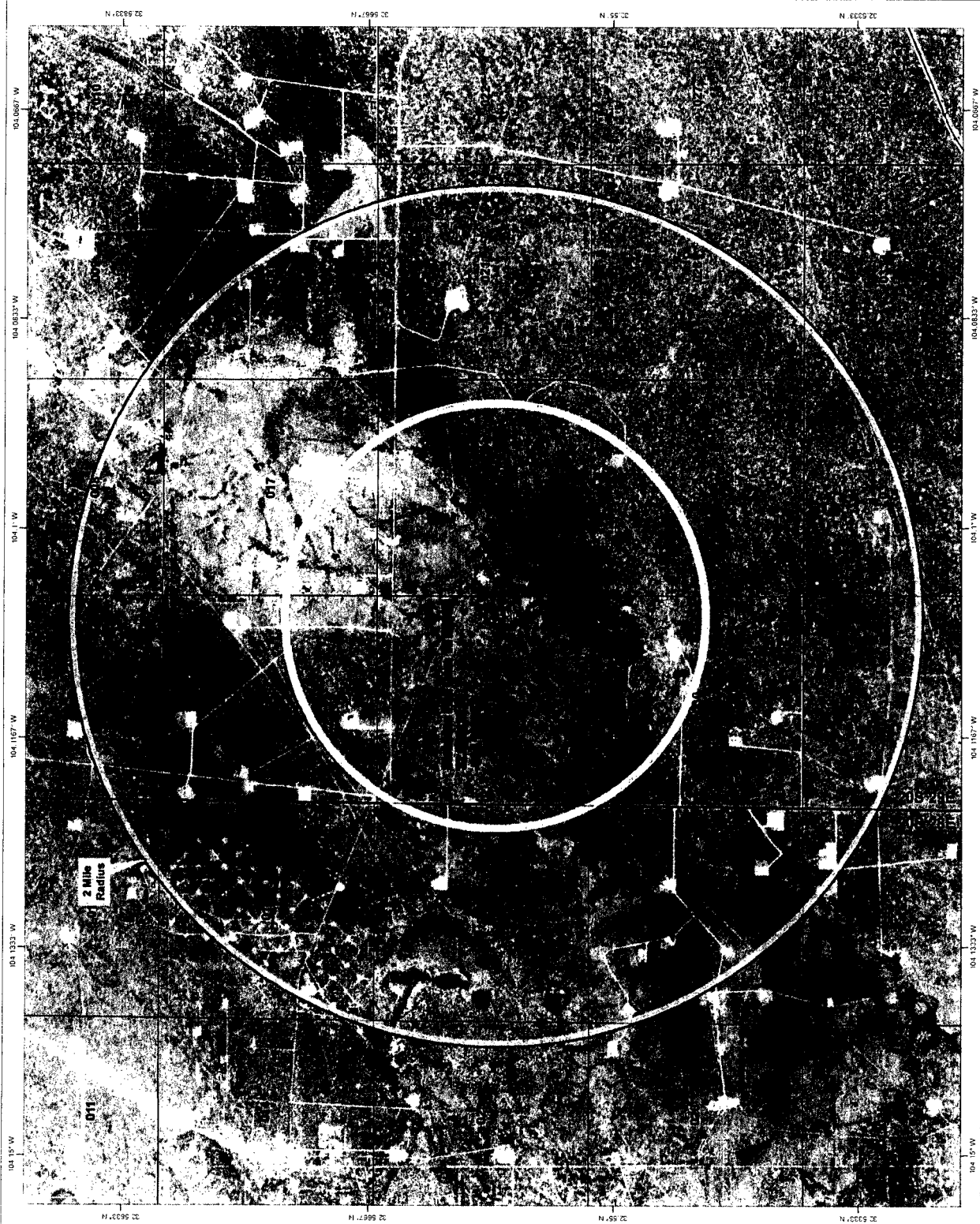
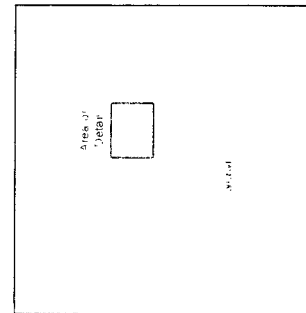



SECTION 19, TOWNSHIP 20-S, RANGE 29-E, N.M.P.M.  
EDDY COUNTY, NEW MEXICO

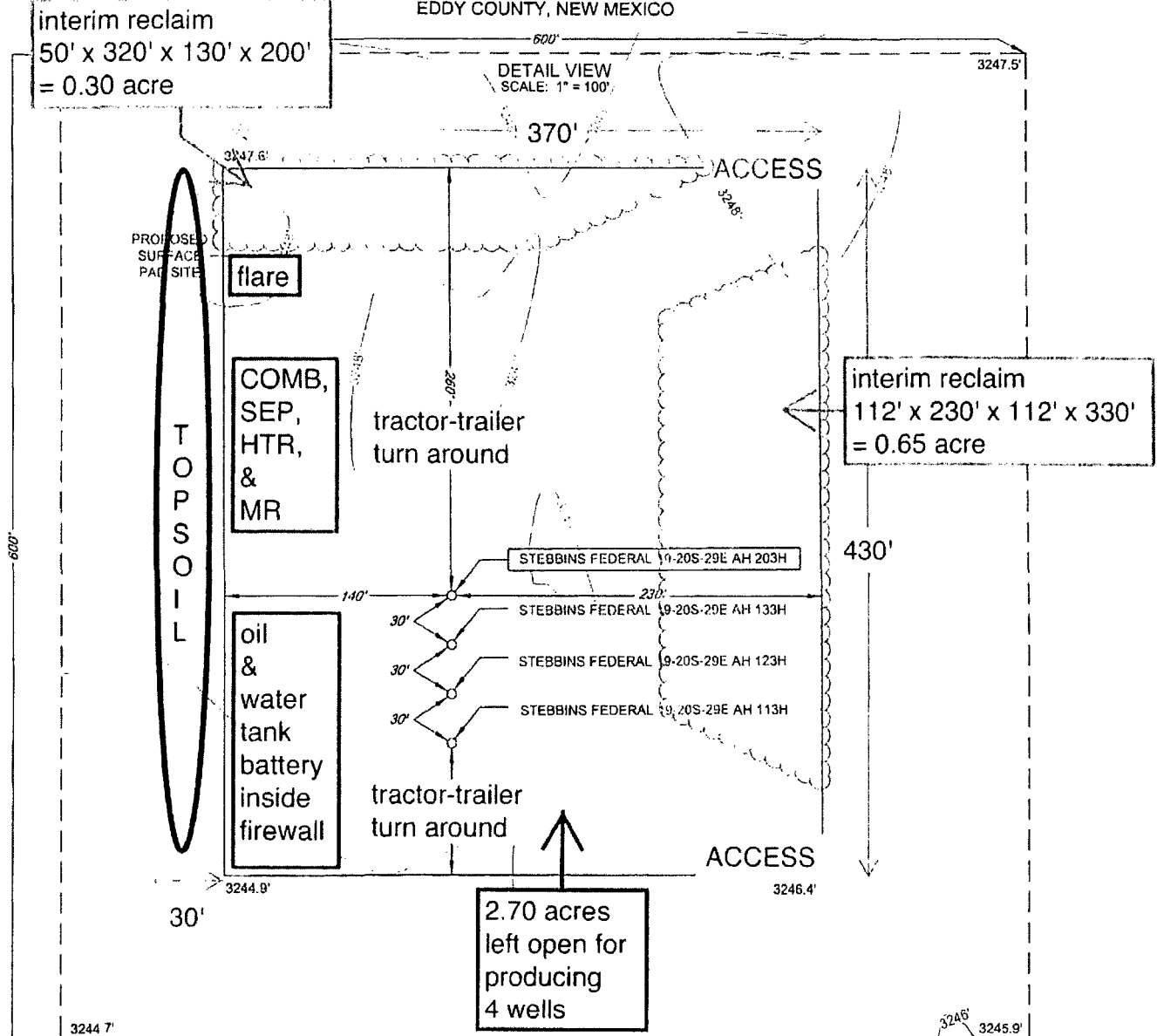

LEASE NAME & WELL NO.: STEBBINS FEDERAL 19-20S-29E AH #203H  
#203H LATITUDE N 32.5581361 #203H LONGITUDE W 104.1069666

#### LEGEND

SECTION LINE

### PRODUCTION FACILITY & INTERIM RECLAMATION DIAGRAM

SCALE: 1" = 100'  
0' 50' 100'

ALL BEARINGS, DISTANCES, AND COORDINATE VALUES CONTAINED HEREON ARE GRID BASED UPON THE NEW MEXICO STATE PLANE COORDINATE SYSTEM, EAST ZONE OF THE NORTH AMERICAN DATUM 1927, U.S. SURVEY FEET

THIS PROPOSED PAD SITE LOCATION SHOWN HEREON HAS BEEN SURVEYED ON THE GROUND UNDER MY SUPERVISION AND PREPARED ACCORDING TO THE EVIDENCE FOUND AT THE TIME OF SURVEY, AND DATA PROVIDED BY MATADOR PRODUCTION COMPANY. THIS CERTIFICATION IS MADE AND LIMITED TO THOSE PERSONS OR ENTITIES SHOWN ON THE FACE OF THIS PLAT AND IS NON-TRANSFERABLE. THIS SURVEY IS CERTIFIED FOR THIS TRANSACTION ONLY.



1400 EVERMAN PARKWAY, Ste 197 • FT. WORTH, TEXAS 76140  
TELEPHONE (817) 744-7512 • FAX (817) 744-7548  
2013 NORTH BIG SPRING • MIDLAND TEXAS 79705  
TELEPHONE: (432) 682-1653 OR (800) 767-1653 • FAX (432) 682-1743  
WWW.TOPOGRAPHIC.COM

ORIGINAL DOCUMENT SIZE: 8.5" X 11"



Matador Production Company  
Stebbins 19 Fed Com 203H  
SHL 2377' FSL & 520' FEL Sec. 19  
BHL 1870' FSL & 240' FWL Sec. 19  
T. 20 S., R. 29 E., Eddy County, NM

SURFACE PLAN PAGE 1

## Surface Use Plan

### 1. ROAD DIRECTIONS & DESCRIPTIONS (See MAPS 1-5)

From the junction of US 285 and US 62/180 in Carlsbad...  
Go East 9.1 miles on paved US 62/180 to the equivalent of Mile Post 44.15  
Then turn left and go North 5.8 miles on paved County Road 243  
Then turn sharply right and go East 1 mile on paved County Road 238  
Then turn right and go South 2273.92' cross-country to the proposed pad

Non-county roads will be maintained as needed to Gold Book standards. This includes pulling ditches, preserving the crown, and cleaning culverts. This will be done at least once a year, and more often as needed. Caliche will be hauled from Constructors, Inc. existing pit on private land in NWNE 34-21s-27e.

### 2. ROAD TO BE BUILT OR UPGRADED (See MAPS 2-5)

A BLM approved archaeologist will fence a cultural resource site along the road and monitor initial construction. The 2273.92' of new road to the well will be crowned and ditched, have a 14' wide driving surface, and be surfaced with caliche. Maximum disturbed width = 30'. Maximum grade = 1%. Maximum cut or fill = 2'. An 18" x 50' culvert will be installed in the south borrow ditch of County Road 238. No upgrade, cattle guard, or vehicle turn out is needed.

Existing jeep trails will be blocked at 3 intersections:  
north and south of 32.56315° & -104.10602°  
west of 32.56075° & -104.10635°

Road right-of-way application NMNM-136463 was received by BLM November 3, 2016.

Matador Production Company  
Stebbins 19 Fed Com 203H  
SHL 2377' FSL & 520' FEL Sec. 19  
BHL 1870' FSL & 240' FWL Sec. 19  
T. 20 S., R. 29 E., Eddy County, NM

SURFACE PLAN PAGE 2

3. EXISTING WELLS (See MAP 2)

Existing oil, gas, water, disposal, and P & A wells are within a mile. No injection well is within a mile.

4. PROPOSED PRODUCTION FACILITIES (See MAPS 3 & 8-11)

A tank battery will be built on the west side of the pad. A  $\approx 6"$  O. D. steel gas line will be buried 2447.85' north parallel to the new road to NM Gas Company's 10" line (NMNM-112801). County road will be bored. Construction corridor will be 30' wide. Right-of-way application NMNM-136463 was received by BLM November 3, 2016.

A 2679.60' long overhead raptor safe 3-phase power line will be built north parallel to the gas line to Southwest Public Service's line (NMNM-120415). Construction corridor will be 15' wide. Right-of-way application NMNM-136463 was received by BLM November 3, 2016.

5. WATER SUPPLY (See MAPS 1-5)

Water will be trucked from existing water wells (C 0370 & C 03607) on private land in NENE 24-21s-27e.

6. CONSTRUCTION MATERIALS & METHODS (See MAP 6)

NM One Call (811) will be notified before construction starts. Top  $\approx 6"$  of soil and brush will be stockpiled west of the pad. Pipe racks will be to the north. A closed loop drilling system will be used. Caliche will be hauled from Constructors, Inc. existing pit on private land in NWNE 34-21s-27e.

Matador Production Company  
Stebbins 19 Fed Com 203H  
SHL 2377' FSL & 520' FEL Sec. 19  
BHL 1870' FSL & 240' FWL Sec. 19  
T. 20 S., R. 29 E., Eddy County, NM

SURFACE PLAN PAGE 3

#### 7. WASTE DISPOSAL

All trash will be placed in a portable trash cage. It will be hauled to the Eddy County landfill. There will be no trash burning. Contents (drill cuttings, mud, salts, and other chemicals) of the mud tanks will be hauled to CRI's state approved (NM-01-0006) disposal site. Human waste will be disposed of in chemical toilets and hauled to the Carlsbad wastewater treatment plant.

#### 8. ANCILLARY FACILITIES

There will be no airstrip or camp. Camper trailers will be on location for the company man, tool pusher, or mud logger.

#### 9. WELL SITE LAYOUT

See Rig Diagram for depictions of the well pad, trash cage, access onto the location, parking, living facilities, and rig orientation.

#### 10. RECLAMATION

Interim reclamation will consist of shrinking the pad  $\approx 24\%$  by removing caliche and reclaiming the north (50' x 320' x 130' x 200') and east (112' x 230' x 112' x 330'), leaving 2.70 acres around the production equipment. Disturbed areas will be contoured to match pre-construction grades. Soil and brush will be evenly spread over disturbed areas. Disturbed areas will be seeded in accordance with BLM's requirements. Enough stockpiled topsoil will be retained to cover the remainder of the pad when the wells are plugged. Once the last well is plugged, then the remainder of the pad and new road will be similarly reclaimed. Noxious weeds will be controlled.

Matador Production Company  
Stebbins 19 Fed Com 203H  
SHL 2377' FSL & 520' FEL Sec. 19  
BHL 1870' FSL & 240' FWL Sec. 19  
T. 20 S., R. 29 E., Eddy County, NM

SURFACE PLAN PAGE 4

11. SURFACE OWNER

All construction will be on BLM

12. OTHER INFORMATION

On site inspection was held with Vance Wolf and Stan Allison (both BLM) on June 16, 2016.

Lone Mountain filed archaeology report NMCRIS 136767 on October 21, 2016.

**PECOS DISTRICT  
DRILLING OPERATIONS  
CONDITIONS OF APPROVAL**

OPERATOR'S NAME:	Matador Production Company
LEASE NO.:	NMNM03677
WELL NAME & NO.:	203H-Stebbins 19 Fed Com
SURFACE HOLE FOOTAGE:	2377'/S & 520'/E
BOTTOM HOLE FOOTAGE:	1870'/S & 240'/W
LOCATION:	Section 19, T.20 S., R.29 E., NMPM
COUNTY:	Eddy County, New Mexico

**A. DRILLING OPERATIONS REQUIREMENTS**

The BLM is to be notified in advance for a representative to witness:

- a. Spudding well (minimum of 24 hours)
- b. Setting and/or Cementing of all casing strings (minimum of 4 hours)
- c. BOPE tests (minimum of 4 hours)

☒ **Eddy County**

Call the Carlsbad Field Office, 620 East Greene St., Carlsbad, NM 88220,  
(575) 361-2822

1. **Although Hydrogen Sulfide has not been reported in the area, it is always a potential hazard. It is recommended that monitoring equipment be onsite for potential Hydrogen Sulfide. If H<sub>2</sub>S is detected in concentrations greater than 100 ppm, the Hydrogen Sulfide area shall meet Onshore Order 6 requirements, which includes equipment and personnel/public protection items. If Hydrogen Sulfide is encountered, report measured amounts and formations to the BLM.**
2. Unless the production casing has been run and cemented or the well has been properly plugged, the drilling rig shall not be removed from over the hole without prior approval. **If the drilling rig is removed without approval – an Incident of Non-Compliance will be written and will be a “Major” violation.**
3. Floor controls are required for 3M or Greater systems. These controls will be on the rig floor, unobstructed, readily accessible to the driller and will be operational at all times during drilling and/or completion activities. Rig floor is defined as the area immediately around the rotary table; the area immediately above the substructure on which the draw works is located, this does not include the dog house or stairway area.
4. **The record of the drilling rate along with the GR/N well log run from TD to surface (horizontal well – vertical portion of hole) shall be submitted to the BLM**

office as well as all other logs run on the borehole 30 days from completion. If available, a digital copy of the logs is to be submitted in addition to the paper copies. The Rustler top and top and bottom of Salt are to be recorded on the Completion Report.

## **B. CASING**

Changes to the approved APD casing program need prior approval if the items substituted are of lesser grade or different casing size or are Non-API. The Operator can exchange the components of the proposal with that of superior strength (i.e. changing from J-55 to N-80, or from 36# to 40#). Changes to the approved cement program need prior approval if the altered cement plan has less volume or strength or if the changes are substantial (i.e. Multistage tool, ECP, etc.). The initial wellhead installed on the well will remain on the well with spools used as needed.

Centralizers required on surface casing per Onshore Order 2.III.B.1.f.

### **Wait on cement (WOC) for Water Basin:**

After cementing but before commencing any tests, the casing string shall stand cemented under pressure until both of the following conditions have been met: 1) cement reaches a minimum compressive strength of 500 psi at the shoe, 2) until cement has been in place at least 8 hours. WOC time will be recorded in the driller's log. See individual casing strings for details regarding lead cement slurry requirements.

No pea gravel permitted for remedial or fall back remedial without prior authorization from the BLM engineer.

### **High Cave/Karst**

#### **Capitan Reef**

Possible water flows in the Artesia Group and Salado.

Possibility of lost circulation in the Artesia Group, Rustler, Capitan Reef, and Delaware.

Abnormal pressure might be encountered upon entering third Bone Spring and subsequent formations.

**A MINIMUM OF TWO CASING STRINGS CEMENTED TO SURFACE IS REQUIRED IN HIGH CAVE/KARST AREAS. THE CEMENT MUST BE IN A SOLID SHEATH. THEREFORE, ONE INCH OPERATIONS ARE NOT SUFFICIENT TO PROTECT CAVE KARST RESOURCES. A CASING DESIGN THAT HAS A ONE INCH JOB PERFORMED DOES NOT COUNT AS A SOLID SHEATH.**

1. The **20** inch surface casing shall be set at approximately **400** feet (a minimum of 25 feet into the Rustler Anhydrite and above the salt) and cemented to the surface. **If salt is encountered, set casing at least 25 feet above the salt.**
  - a. If cement does not circulate to the surface, the appropriate BLM office shall be notified and a temperature survey utilizing an electronic type temperature survey with surface log readout will be used or a cement bond log shall be run to verify the top of the cement. Temperature survey will be run a minimum of six hours after pumping cement and ideally between 8-10 hours after completing the cement job.
  - b. Wait on cement (WOC) time for a primary cement job is to include the lead cement slurry.**
  - c. Wait on cement (WOC) time for a remedial job will be a minimum of 4 hours after bringing cement to surface or 500 pounds compressive strength, whichever is greater.
  - d. If cement falls back, remedial cementing will be done prior to drilling out that string.
2. The minimum required fill of cement behind the **13-3/8** inch 1<sup>st</sup> intermediate casing is:
  - ☒ Cement to surface. If cement does not circulate see B.1.a, c-d above. **Wait on cement (WOC) time for a primary cement job is to include the lead cement slurry due to cave/karst.**
3. The minimum required fill of cement behind the **9-5/8** inch 2<sup>nd</sup> intermediate casing is:
  - ☒ Cement to surface. If cement does not circulate see B.1.a, c-d above. **Wait on cement (WOC) time for a primary cement job is to include the lead cement slurry due to Capitan Reef.**
4. The minimum required fill of cement behind the **7-5/8 X 7.0** inch 3<sup>rd</sup> intermediate casing is:
  - ☒ Cement should tie-back at least **50 feet above the Capitan Reef which is 1290 feet (Top of Capitan Reef at 1340 feet).** **Wait on cement (WOC) time for a primary cement job is to include the lead cement slurry due to Capitan Reef.**

5. The minimum required fill of cement behind the 5-1/2 X 4-1/2 inch production casing is:

☒ Cement should tie-back at least **200** feet into previous casing. Operator shall provide method of verification. **Excess calculated to -44%. Additional cement will be required.**

6. If hardband drill pipe is rotated inside casing, returns will be monitored for metal. If metal is found in samples, drill pipe will be pulled and rubber protectors which have a larger diameter than the tool joints of the drill pipe will be installed prior to continuing drilling operations.

### C. PRESSURE CONTROL

1. All blowout preventer (BOP) and related equipment (BOPE) shall comply with well control requirements as described in Onshore Oil and Gas Order No. 2 and API 53.
2. Variance approved to use flex line from BOP to choke manifold. Check condition of flexible line from BOP to choke manifold, replace if exterior is damaged or if line fails test. Line to be as straight as possible with no hard bends and is to be anchored according to Manufacturer's requirements. The flexible hose can be exchanged with a hose of equal size and equal or greater pressure rating. **Anchor requirements, specification sheet and hydrostatic pressure test certification matching the hose in service, to be onsite for review. These documents shall be posted in the company man's trailer and on the rig floor.** If the BLM inspector questions the straightness of the hose, a BLM engineer will be contacted and will review in the field or via picture supplied by inspector to determine if changes are required (operator shall expect delays if this occurs).
3. Minimum working pressure of the blowout preventer (BOP) and related equipment (BOPE) required for drilling below the **20** inch surface casing shoe shall be **2000 (2M) annular**.
4. Minimum working pressure of the blowout preventer (BOP) and related equipment (BOPE) required for drilling below the **13 3/8** inch first intermediate casing shoe shall be **2000 (2M) psi**.

#### Option 1:

- i. Minimum working pressure of the blowout preventer (BOP) and related equipment (BOPE) required for drilling below the **9-5/8** inch second intermediate casing shoe shall be **3000 (3M) psi**.



- ii. Minimum working pressure of the blowout preventer (BOP) and related equipment (BOPE) required for drilling below the 7-5/8 X 7 inch third intermediate casing shoe shall be **5000 (5M)** psi.

**5M system requires an HCR valve, remote kill line and annular to match. The remote kill line is to be installed prior to testing the system and tested to stack pressure.**

**Option 2:**

- i. Operator has proposed a multi-bowl wellhead assembly. This assembly will only be tested when installed on the second intermediate casing. Minimum working pressure of the blowout preventer (BOP) and related equipment (BOPE) required for drilling below the 9-5/8 inch second intermediate casing shoe shall be **5000 (5M)** psi.
  - a. Wellhead shall be installed by manufacturer's representatives, submit documentation with subsequent sundry.
  - b. If the welding is performed by a third party, the manufacturer's representative shall monitor the temperature to verify that it does not exceed the maximum temperature of the seal.
  - c. Manufacturer representative shall install the test plug for the initial BOP test.
  - d. Operator shall perform the intermediate casing integrity test to 70% of the casing burst. This will test the multi-bowl seals.
  - e. **After the 9 5/8" casing has been landed and cemented, the operator will then lift up the BOP to install the 'D-section' of the wellhead. Therefore, per Onshore Oil and Gas Order No. 2, the entire BOP/BOPE shall be tested prior to drilling out the second intermediate casing hole.**
  - f. If the cement does not circulate and one inch operations would have been possible with a standard wellhead, the well head shall be cut off, cementing operations performed and another wellhead installed.

**5M system requires an HCR valve, remote kill line and annular to match. The remote kill line is to be installed prior to testing the system and tested to stack pressure.**

- 4. The appropriate BLM office shall be notified a minimum of 4 hours in advance for a representative to witness the tests.

- a. In a water basin, for all casing strings utilizing slips, these are to be set as soon as the crew and rig are ready and any fallback cement remediation has been done. The casing cut-off and BOP installation can be initiated four hours after installing the slips, which will be approximately six hours after bumping the plug. For those casing strings not using slips, the minimum wait time before cut-off is eight hours after bumping the plug. BOP/BOPE testing can begin after cut-off or once cement reaches 500 psi compressive strength (including lead when specified), whichever is greater. However, if the float does not hold, cut-off cannot be initiated until cement reaches 500 psi compressive strength (including lead when specified).
- b. The tests shall be done by an independent service company utilizing a test plug **not a cup or J-packer**. The operator also has the option of utilizing an independent tester to test without a plug (i.e. against the casing) pursuant to Onshore Order 2 with the pressure not to exceed 70% of the burst rating for the casing. Any test against the casing must meet the WOC time for water basin (8 hours) or potash (24 hours) or 500 pounds compressive strength, whichever is greater, prior to initiating the test (see casing segment as lead cement may be critical item).
- c. The test shall be run on a 5000 psi chart for a 2-3M BOP/BOP, on a 10000 psi chart for a 5M BOP/BOPE and on a 15000 psi chart for a 10M BOP/BOPE. If a linear chart is used, it shall be a one hour chart. A circular chart shall have a maximum 2 hour clock. If a twelve hour or twenty-four hour chart is used, tester shall make a notation that it is run with a two hour clock.
- d. The results of the test shall be reported to the appropriate BLM office.
- e. All tests are required to be recorded on a calibrated test chart. **A copy of the BOP/BOPE test chart and a copy of independent service company test will be submitted to the appropriate BLM office.**
- f. The BOP/BOPE test shall include a low pressure test from 250 to 300 psi. The test will be held for a minimum of 10 minutes if test is done with a test plug and 30 minutes without a test plug. This test shall be performed prior to the test at full stack pressure.
- g. BOP/BOPE must be tested by an independent service company within 500 feet of the top of the **Wolfcamp** formation if the time between the setting of the intermediate casing and reaching this depth exceeds 20 days. This test does not exclude the test prior to drilling out the casing shoe as per Onshore Order No. 2.

#### **D. DRILLING MUD**

Mud system monitoring equipment, with derrick floor indicators and visual and audio alarms, shall be operating before drilling into the **Wolfcamp** formation, and shall be used until production casing is run and cemented.

**Proposed mud weight may not be adequate for drilling through Wolfcamp.**

#### **E. DRILL STEM TEST**

If drill stem tests are performed, Onshore Order 2.III.D shall be followed.

#### **F. WASTE MATERIAL AND FLUIDS**

All waste (i.e. drilling fluids, trash, salts, chemicals, sewage, gray water, etc.) created as a result of drilling operations and completion operations shall be safely contained and disposed of properly at a waste disposal facility. No waste material or fluid shall be disposed of on the well location or surrounding area.

Porto-johns and trash containers will be on-location during fracturing operations or any other crew-intensive operations.

#### **G. SPECIAL REQUIREMENT(S)**

##### **Communitization Agreement**

- The operator will submit a Communitization Agreement to the Carlsbad Field Office, 620 E Greene St. Carlsbad, New Mexico 88220, at least 90 days before the anticipated date of first production from a well subject to a spacing order issued by the New Mexico Oil Conservation Division. The Communitization Agreement will include the signatures of all working interest owners in all Federal and Indian leases subject to the Communitization Agreement (i.e., operating rights owners and lessees of record), or certification that the operator has obtained the written signatures of all such owners and will make those signatures available to the BLM immediately upon request.
- If the operator does not comply with this condition of approval, the BLM may take enforcement actions that include, but are not limited to, those specified in 43 CFR 3163.1.
- In addition, the well sign shall include the surface and bottom hole lease numbers. When the Communitization Agreement number is known, it shall also be on the sign.

**MHH 05032017**

Matador Production Company  
 Stebbins 19 Fed Com 203H  
 SHL 2377' FSL & 520' FEL Sec. 19  
 BHL 1870' FSL & 240' FWL Sec. 19  
 T. 20 S., R. 29 E., Eddy County, NM

DRILL PLAN PAGE 3

Matador requests a variance to drill this well using a co-flex line between the BOP and choke manifold. Certification for proposed co-flex hose is attached. Manufacturer does not require the hose to be anchored. If the specific hose is not available, then one of equal or higher rating will be used.

4. CASING & CEMENT

All casing will be new. Minimum safety factors are burst = 1.125, collapse = 1.125, and tension = 1.8.

Hole O. D.	Set @ (MD)	Name	Casing O. D.	TOC	Weight (lb/ft)	Grade	Thread Collar
26"	400'	Surface	20"	GL	94	K-55	BTC
17.5"	1200'	Intermediate 1	13.375"	GL	54.5	J-55	BTC
12.25"	3100'	Intermediate 2	9.625"	GL	40	J-55	BTC
8.75"	<del>0'-3000'</del> 1280'	Intermediate 3	7.625"	2100' 1290'	29.7	P-110	BTC
	<del>3000'-8694'</del> 1280'		7.625"		29.7	P-110	Hydril 513
	8694'-9594'		7"		29	P-110	BTC
6.125"	0'-8594'	Production	5.5"	8645'	20	P-110	Tenaris XP
	8594'-13586'		4.5"		13.5	P-110	Tenaris XP

SEE  
COA

3/16/17 JTB

# PECOS DISTRICT SURFACE USE CONDITIONS OF APPROVAL

OPERATOR'S NAME:	Matador Production Company
LEASE NO.:	NMNM03677
WELL NAME & NO.:	203H-Stebbins 19 Fed Com
SURFACE HOLE FOOTAGE:	2377'/S & 520'/E
BOTTOM HOLE FOOTAGE:	1870'/S & 240'/W
LOCATION:	Section 19, T.20 S., R.29 E., NMPM
COUNTY:	Eddy County, New Mexico

## TABLE OF CONTENTS

Standard Conditions of Approval (COA) apply to this APD. If any deviations to these standards exist or special COAs are required, the section with the deviation or requirement will be checked below.

- ☐ **General Provisions**
- ☐ **Permit Expiration**
- ☐ **Archaeology, Paleontology, and Historical Sites**
- ☐ **Noxious Weeds**
- ☒ **Special Requirements**
  - Cave/Karst
  - Range Waterline
  - Two track road reclamation requirements
- ☐ **Construction**
  - Notification
  - Topsoil
  - Closed Loop System
  - Federal Mineral Material Pits
  - Well Pads
  - Roads
- ☐ **Road Section Diagram**
- ☒ **Production (Post Drilling)**
  - Well Structures & Facilities
  - Pipelines
  - Electric Lines
- ☐ **Interim Reclamation**
- ☐ **Final Abandonment & Reclamation**

## **I. GENERAL PROVISIONS**

The approval of the Application For Permit To Drill (APD) is in compliance with all applicable laws and regulations: 43 Code of Federal Regulations 3160, the lease terms, Onshore Oil and Gas Orders, Notices To Lessees, New Mexico Oil Conservation Division (NMOCD) Rules, National Historical Preservation Act As Amended, and instructions and orders of the Authorized Officer. Any request for a variance shall be submitted to the Authorized Officer on Form 3160-5, Sundry Notices and Report on Wells.

## **II. PERMIT EXPIRATION**

If the permit terminates prior to drilling and drilling cannot be commenced within 60 days after expiration, an operator is required to submit Form 3160-5, Sundry Notices and Reports on Wells, requesting surface reclamation requirements for any surface disturbance. However, if the operator will be able to initiate drilling within 60 days after the expiration of the permit, the operator must have set the conductor pipe in order to allow for an extension of 60 days beyond the expiration date of the APD. (Filing of a Sundry Notice is required for this 60 day extension.)

## **III. ARCHAEOLOGICAL, PALEONTOLOGY & HISTORICAL SITES**

Any cultural and/or paleontological resource discovered by the operator or by any person working on the operator's behalf shall immediately report such findings to the Authorized Officer. The operator is fully accountable for the actions of their contractors and subcontractors. The operator shall suspend all operations in the immediate area of such discovery until written authorization to proceed is issued by the Authorized Officer. An evaluation of the discovery shall be made by the Authorized Officer to determine the appropriate actions that shall be required to prevent the loss of significant cultural or scientific values of the discovery. The operator shall be held responsible for the cost of the proper mitigation measures that the Authorized Officer assesses after consultation with the operator on the evaluation and decisions of the discovery. Any unauthorized collection or disturbance of cultural or paleontological resources may result in a shutdown order by the Authorized Officer.

## **IV. NOXIOUS WEEDS**

The operator shall be held responsible if noxious weeds become established within the areas of operations. Weed control shall be required on the disturbed land where noxious weeds exist, which includes the roads, pads, associated pipeline corridor, and adjacent land affected by the establishment of weeds due to this action. The operator shall consult with the Authorized Officer for acceptable weed control methods, which include following EPA and BLM requirements and policies.

## **V. SPECIAL REQUIREMENT(S)**

### **Cave and Karst**

\*\* Depending on location, additional Drilling, Casing, and Cementing procedures may be required by engineering to protect critical karst groundwater recharge areas.

#### **Cave/Karst Surface Mitigation**

The following stipulations will be applied to minimize impacts during construction, drilling and production.

##### **Construction:**

In the advent that any underground voids are opened up during construction activities, construction activities will be halted and the BLM will be notified immediately.

##### **No Blasting:**

No blasting will be utilized for pad construction. The pad will be constructed and leveled by adding the necessary fill and caliche.

##### **Pad Berming:**

The entire perimeter of the well pad will be bermed to prevent oil, salt, and other chemical contaminants from leaving the well pad.

- The compacted berm shall be constructed at a minimum of 12 inches high with impermeable mineral material (e.g. caliche).
- No water flow from the uphill side(s) of the pad shall be allowed to enter the well pad.
- The topsoil stockpile shall be located outside the bermed well pad.
- Topsoil, either from the well pad or surrounding area, shall not be used to construct the berm.
- No storm drains, tubing or openings shall be placed in the berm.
- If fluid collects within the bermed area, the fluid must be vacuumed into a safe container and disposed of properly at a state approved facility.
- The integrity of the berm shall be maintained around the surfaced pad throughout the life of the well and around the downsized pad after interim reclamation has been completed.
- Any access road entering the well pad shall be constructed so that the integrity of the berm height surrounding the well pad is not compromised. (Any access road crossing the berm cannot be lower than the berm height.)

##### **Tank Battery Liners and Berms:**

Tank battery locations and all facilities will be lined and bermed. A 20 mil permanent liner will be installed with a 4 oz. felt backing to prevent tears or punctures. Tank battery berms must be large enough to contain 1 ½ times the content of the largest tank.

##### **Leak Detection System:**

A method of detecting leaks is required. The method could incorporate gauges to measure loss, situating values and lines so they can be visually inspected, or installing electronic sensors to alarm when a leak is present. Leak detection plan will be submitted to BLM for approval.

**Automatic Shut-off Systems:**

Automatic shut off, check valves, or similar systems will be installed for pipelines and tanks to minimize the effects of catastrophic line failures used in production or drilling.

**Cave/Karst Subsurface Mitigation**

The following stipulations will be applied to protect cave/karst and ground water concerns:

**Rotary Drilling with Fresh Water:**

Fresh water will be used as a circulating medium in zones where caves or karst features are expected. SEE ALSO: Drilling COAs for this well.

**Directional Drilling:**

Kick off for directional drilling will occur at least 100 feet below the bottom of the cave occurrence zone. SEE ALSO: Drilling COAs for this well.

**Lost Circulation:**

ALL lost circulation zones from the surface to the base of the cave occurrence zone will be logged and reported in the drilling report.

Regardless of the type of drilling machinery used, if a void of four feet or more and circulation losses greater than 70 percent occur simultaneously while drilling in any cave-bearing zone, the BLM will be notified immediately by the operator. The BLM will assess the situation and work with the operator on corrective actions to resolve the problem.

**Abandonment Cementing:**

Upon well abandonment in high cave karst areas additional plugging conditions of approval may be required. The BLM will assess the situation and work with the operator to ensure proper plugging of the wellbore.

**Pressure Testing:**

Annual pressure monitoring will be performed by the operator on all casing annuli and reported in a sundry notice. If the test results indicated a casing failure has occurred, remedial action will be undertaken to correct the problem to the BLM's approval.

**Range Waterline**

A livestock water line is located near the Stebbins 20 Federal Slot 3 well pad and would be re-routed by the Applicant prior to construction of the pad. Following proper procedures for crossing fence lines including bracing and tying off on both sides of the passageway with H-braces prior to cutting the fence, would mitigate the impacts to the



fence. The operator would notify the grazing allotment holders prior to crossing any fences.

Any damage to fences, cattle guards, and pipelines or structures that provide water to livestock during construction, throughout the life of the project, and caused by its operation, must be immediately corrected by the Applicant. The Applicant must notify the grazing allottee or the private surface landowner and the BLM-CFO (575-234-5972) if any damage occurs to pipelines or structures that provide water to livestock.

#### **Two-Track Road Reclamation Requirements**

The two track road identified in the “Location Verification Map” in the APD and “Figure 1” in this document must be reclaimed during the same time as the new road construction. Reclamation procedures shall include ripping or disking the two-track road to break up the soil. The edges of the road and roadbed need to be contoured to match the surrounding terrain. The two ends of the portion of two-track road to be reclaimed must be sufficiently barricaded to prevent vehicle traffic on the reclamation.

## **VI. CONSTRUCTION**

### **A. NOTIFICATION**

The BLM shall administer compliance and monitor construction of the access road and well pad. Notify the Carlsbad Field Office at (575) 234-5909 at least 3 working days prior to commencing construction of the access road and/or well pad.

When construction operations are being conducted on this well, the operator shall have the approved APD and Conditions of Approval (COA) on the well site and they shall be made available upon request by the Authorized Officer.

### **B. TOPSOIL**

The operator shall strip the top portion of the soil (root zone) from the entire well pad area and stockpile the topsoil along the edge of the well pad as depicted in the APD. The root zone is typically six (6) inches in depth. All the stockpiled topsoil will be redistributed over the interim reclamation areas. Topsoil shall not be used for berming the pad or facilities. For final reclamation, the topsoil shall be spread over the entire pad area for seeding preparation.

Other subsoil (below six inches) stockpiles must be completely segregated from the topsoil stockpile. Large rocks or subsoil clods (not evident in the surrounding terrain) must be buried within the approved area for interim and final reclamation.

### **C. CLOSED LOOP SYSTEM**

Tanks are required for drilling operations: No Pits.

The operator shall properly dispose of drilling contents at an authorized disposal site.

### **D. FEDERAL MINERAL MATERIALS PIT**

Payment shall be made to the BLM prior to removal of any federal mineral materials. Call the Carlsbad Field Office at (575) 234-5972.

### **E. WELL PAD SURFACING**

Surfacing of the well pad is not required.

If the operator elects to surface the well pad, the surfacing material may be required to be removed at the time of reclamation. The well pad shall be constructed in a manner which creates the smallest possible surface disturbance, consistent with safety and operational needs.

### **F. EXCLOSURE FENCING (CELLARS & PITS)**

**Exclosure Fencing**

The operator will install and maintain exclosure fencing for all open well cellars to prevent access to public, livestock, and large forms of wildlife before and after drilling operations until the pit is free of fluids and the operator initiates backfilling. (For examples of exclosure fencing design, refer to BLM's Oil and Gas Gold Book, Exclosure Fence Illustrations, Figure 1, Page 18.)

**G. ON LEASE ACCESS ROADS****Road Width**

The access road shall have a driving surface that creates the smallest possible surface disturbance and does not exceed fourteen (14) feet in width. The maximum width of surface disturbance, when constructing the access road, shall not exceed twenty-five (25) feet.

**Surfacing**

Surfacing material is not required on the new access road driving surface. If the operator elects to surface the new access road or pad, the surfacing material may be required to be removed at the time of reclamation.

Where possible, no improvements should be made on the unsurfaced access road other than to remove vegetation as necessary, road irregularities, safety issues, or to fill low areas that may sustain standing water.

The Authorized Officer reserves the right to require surfacing of any portion of the access road at any time deemed necessary. Surfacing may be required in the event the road deteriorates, erodes, road traffic increases, or it is determined to be beneficial for future field development. The surfacing depth and type of material will be determined at the time of notification.

**Crowning**

Crowning shall be done on the access road driving surface. The road crown shall have a grade of approximately 2% (i.e., a 1" crown on a 14' wide road). The road shall conform to Figure 1; cross section and plans for typical road construction.

**Ditching**

Ditching shall be required on both sides of the road.

**Turnouts**

Vehicle turnouts shall be constructed on the road. Turnouts shall be intervisible with interval spacing distance less than 1000 feet. Turnouts shall conform to Figure 1; cross section and plans for typical road construction.

**Drainage**

Drainage control systems shall be constructed on the entire length of road (e.g. ditches, sidehill outslowing and insloping, lead-off ditches, culvert installation, and low water crossings).

A typical lead-off ditch has a minimum depth of 1 foot below and a berm of 6 inches above natural ground level. The berm shall be on the down-slope side of the lead-off ditch.

#### **Cross Section of a Typical Lead-off Ditch**

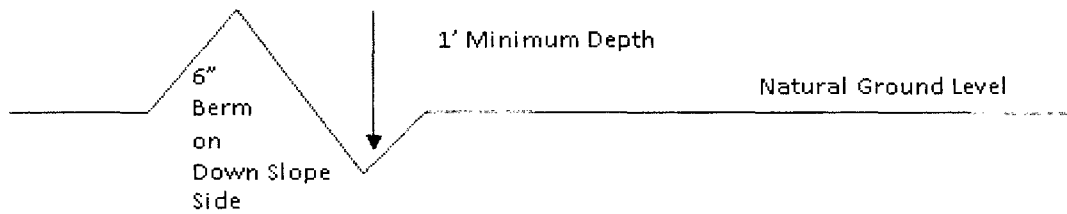

All lead-off ditches shall be graded to drain water with a 1 percent minimum to 3 percent maximum ditch slope. The spacing interval are variable for lead-off ditches and shall be determined according to the formula for spacing intervals of lead-off ditches, but may be amended depending upon existing soil types and centerline road slope (in %);

#### **Formula for Spacing Interval of Lead-off Ditches**

Example - On a 4% road slope that is 400 feet long, the water flow shall drain water into a lead-off ditch. Spacing interval shall be determined by the following formula:

$$400 \text{ foot road with } 4\% \text{ road slope: } \frac{400'}{4\%} + 100' = 200' \text{ lead-off ditch interval}$$

#### **Cattle guards**

An appropriately sized cattle guard sufficient to carry out the project shall be installed and maintained at fence/road crossings. Any existing cattle guards on the access road route shall be repaired or replaced if they are damaged or have deteriorated beyond practical use. The operator shall be responsible for the condition of the existing cattle guards that are in place and are utilized during lease operations.

#### **Fence Requirement**

Where entry is granted across a fence line, the fence shall be braced and tied off on both sides of the passageway prior to cutting. The operator shall notify the private surface landowner or the grazing allotment holder prior to crossing any fences.

#### **Public Access**

Public access on this road shall not be restricted by the operator without specific written approval granted by the Authorized Officer.

### Construction Steps

1. Salvage topsoil
2. Construct road

3. Redistribute topsoil
4. Revegetate slopes

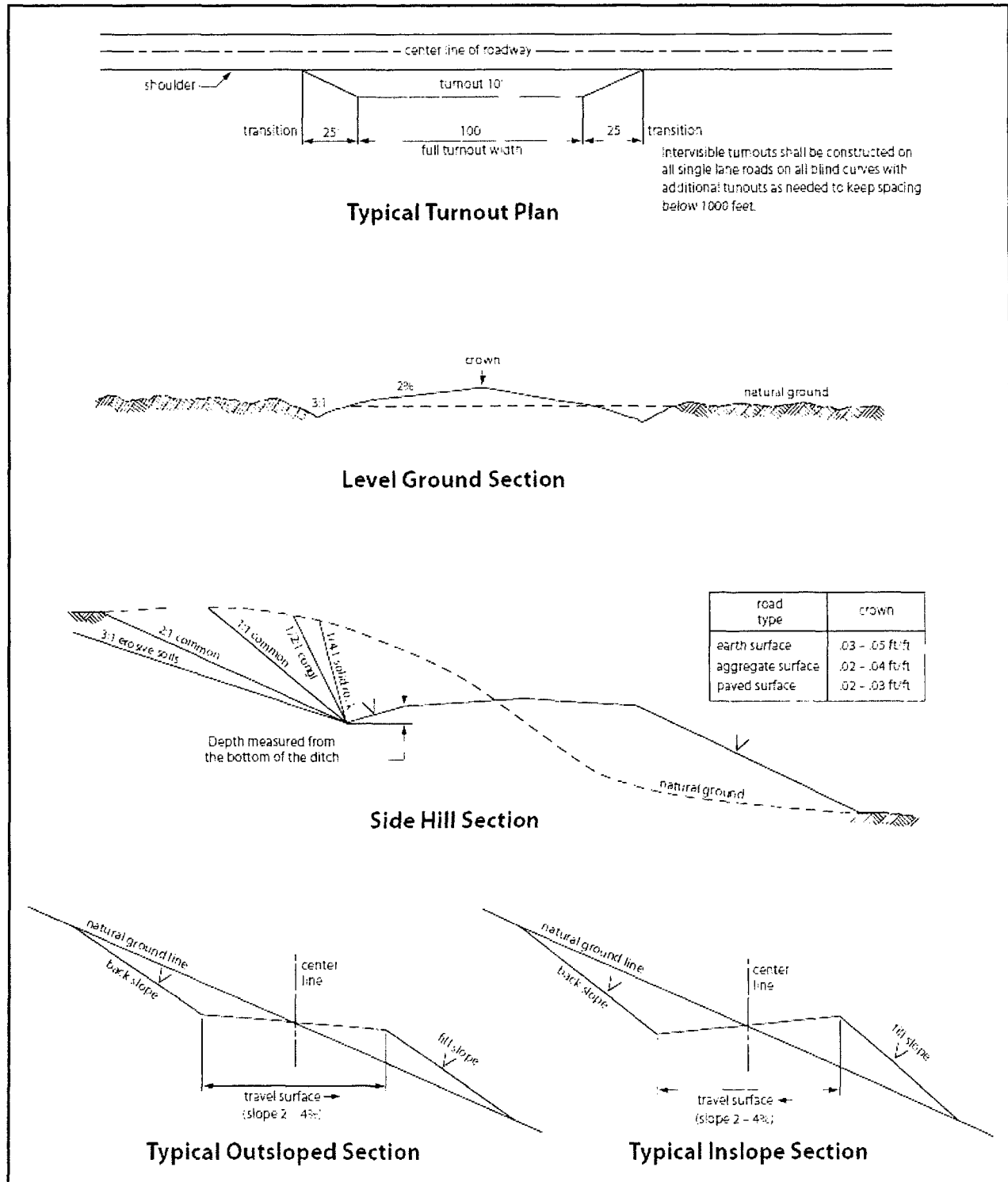

Figure 1. Cross-sections and plans for typical road sections representative of BLM resource or FS local and higher-class roads.

## **VII. PRODUCTION (POST DRILLING)**

### **A. WELL STRUCTURES & FACILITIES**

#### **Placement of Production Facilities**

Production facilities should be placed on the well pad to allow for maximum interim recontouring and revegetation of the well location.

#### **Exclosure Netting (Open-top Tanks)**

Immediately following active drilling or completion operations, the operator will take actions necessary to prevent wildlife and livestock access, including avian wildlife, to all open-topped tanks that contain or have the potential to contain salinity sufficient to cause harm to wildlife or livestock, hydrocarbons, or Resource Conservation and Recovery Act of 1976-exempt hazardous substances. At a minimum, the operator will net, screen, or cover open-topped tanks to exclude wildlife and livestock and prevent mortality. If the operator uses netting, the operator will cover and secure the open portion of the tank to prevent wildlife entry. The operator will net, screen, or cover the tanks until the operator removes the tanks from the location or the tanks no longer contain substances that could be harmful to wildlife or livestock. Use a maximum netting mesh size of 1 ½ inches. The netting must not be in contact with fluids and must not have holes or gaps.

#### **Chemical and Fuel Secondary Containment and Exclosure Screening**

The operator will prevent all hazardous, poisonous, flammable, and toxic substances from coming into contact with soil and water. At a minimum, the operator will install and maintain an impervious secondary containment system for any tank or barrel containing hazardous, poisonous, flammable, or toxic substances sufficient to contain the contents of the tank or barrel and any drips, leaks, and anticipated precipitation. The operator will dispose of fluids within the containment system that do not meet applicable state or U. S. Environmental Protection Agency livestock water standards in accordance with state law; the operator must not drain the fluids to the soil or ground. The operator will design, construct, and maintain all secondary containment systems to prevent wildlife and livestock exposure to harmful substances. At a minimum, the operator will install effective wildlife and livestock exclosure systems such as fencing, netting, expanded metal mesh, lids, and grate covers. Use a maximum netting mesh size of 1 ½ inches.

#### **Open-Vent Exhaust Stack Exclosures**

The operator will construct, modify, equip, and maintain all open-vent exhaust stacks on production equipment to prevent birds and bats from entering, and to discourage perching, roosting, and nesting. (*Recommended exclosure structures on open-vent exhaust stacks are in the shape of a cone.*) Production equipment includes, but may not be limited to, tanks, heater-treaters, separators, dehydrators, flare stacks, in-line units, and compressor mufflers.

#### **Containment Structures**

Proposed production facilities such as storage tanks and other vessels will have a secondary containment structure that is constructed to hold the capacity of 1.5 times the largest tank, plus freeboard to account for precipitation, unless more stringent protective requirements are deemed necessary.

#### **Painting Requirement**

All above-ground structures including meter housing that are not subject to safety requirements shall be painted a flat non-reflective paint color, **Shale Green** from the BLM Standard Environmental Color Chart (CC-001: June 2008).

### **B. PIPELINES**

#### **BURIED PIPELINE STIPULATIONS**

A copy of the application (Grant, APD, or Sundry Notice) and attachments, including conditions of approval, survey plat and/or map, will be on location during construction. BLM personnel may request to you a copy of your permit during construction to ensure compliance with all stipulations.

Holder agrees to comply with the following stipulations to the satisfaction of the Authorized Officer:

1. The Holder shall indemnify the United States against any liability for damage to life or property arising from the occupancy or use of public lands under this grant.
2. The Holder shall comply with all applicable Federal laws and regulations existing or hereafter enacted or promulgated. In any event, the holder shall comply with the Toxic Substances Control Act of 1976 as amended, 15 USC 2601 et seq. (1982) with regards to any toxic substances that are used, generated by or stored on the right-of-way or on facilities authorized under this right-of-way grant. (See 40 CFR Part 702-799 and especially, provisions on polychlorinated biphenyls, 40 CFR 761.1-761.193.) Additionally, any release of toxic substances (leaks, spills, etc.) in excess of the reportable quantity established by 40 CFR Part 117 shall be reported as required by the Comprehensive Environmental Response, Compensation, and Liability Act, section 102b. A copy of any report required or requested by any Federal agency or State government as a result of a reportable release or spill of any toxic substances shall be furnished to the authorized officer concurrent with the filing of the reports to the involved Federal agency or State government.
3. The holder agrees to indemnify the United States against any liability arising from the release of any hazardous substance or hazardous waste (as these terms are defined in the Comprehensive Environmental Response, Compensation and Liability Act of 1980, 42 U.S.C. 9601, et seq. or the Resource Conservation and Recovery Act, 42 U.S.C. 6901, et seq.) on the Right-of-Way (unless the release or threatened release is wholly unrelated to the Right-of-Way holder's activity on the Right-of-Way), or resulting from the activity of

the Right-of-Way holder on the Right-of-Way. This agreement applies without regard to whether a release is caused by the holder, its agent, or unrelated third parties.

4. If, during any phase of the construction, operation, maintenance, or termination of the pipeline, any oil or other pollutant should be discharged from the pipeline system, impacting Federal lands, the control and total removal, disposal, and cleaning up of such oil or other pollutant, wherever found, shall be the responsibility of holder, regardless of fault. Upon failure of holder to control, dispose of, or clean up such discharge on or affecting Federal lands, or to repair all damages resulting therefrom, on the Federal lands, the Authorized Officer may take such measures as he deems necessary to control and clean up the discharge and restore the area, including where appropriate, the aquatic environment and fish and wildlife habitats, at the full expense of the holder. Such action by the Authorized Officer shall not relieve holder of any responsibility as provided herein.

5. All construction and maintenance activity will be confined to the authorized right-of-way.

6. The pipeline will be buried with a minimum cover of 36 inches between the top of the pipe and ground level.

7. The maximum allowable disturbance for construction in this right-of-way will be 30 feet:

- Blading of vegetation within the right-of-way will be allowed: maximum width of blading operations will not exceed 20 feet. The trench is included in this area. (*Blading is defined as the complete removal of brush and ground vegetation.*)
- Clearing of brush species within the right-of-way will be allowed: maximum width of clearing operations will not exceed 30 feet. The trench and bladed area are included in this area. (*Clearing is defined as the removal of brush while leaving ground vegetation (grasses, weeds, etc.) intact. Clearing is best accomplished by holding the blade 4 to 6 inches above the ground surface.*)
- The remaining area of the right-of-way (if any) shall only be disturbed by compressing the vegetation. (*Compressing can be caused by vehicle tires, placement of equipment, etc.*)

8. The holder shall stockpile an adequate amount of topsoil where blading is allowed. The topsoil to be stripped is approximately 6 inches in depth. The topsoil will be segregated from other spoil piles from trench construction. The topsoil will be evenly distributed over the bladed area for the preparation of seeding.



9. The holder shall minimize disturbance to existing fences and other improvements on public lands. The holder is required to promptly repair improvements to at least their former state. Functional use of these improvements will be maintained at all times. The holder will contact the owner of any improvements prior to disturbing them. When necessary to pass through a fence line, the fence shall be braced on both sides of the passageway prior to cutting of the fence. No permanent gates will be allowed unless approved by the Authorized Officer.

10. Vegetation, soil, and rocks left as a result of construction or maintenance activity will be randomly scattered on this right-of-way and will not be left in rows, piles, or berms, unless otherwise approved by the Authorized Officer. The entire right-of-way shall be recontoured to match the surrounding landscape. The backfilled soil shall be compacted and a 6 inch berm will be left over the ditch line to allow for settling back to grade.

11. In those areas where erosion control structures are required to stabilize soil conditions, the holder will install such structures as are suitable for the specific soil conditions being encountered and which are in accordance with sound resource management practices.

12. The holder will reseed all disturbed areas. Seeding will be done according to the attached seeding requirements, using the following seed mix.

<input type="checkbox"/> seed mixture 1	<input type="checkbox"/> seed mixture 3
<input type="checkbox"/> seed mixture 2	<input checked="" type="checkbox"/> seed mixture 4
<input type="checkbox"/> seed mixture 2/LPC	<input type="checkbox"/> Aplomado Falcon Mixture

13. All above-ground structures not subject to safety requirements shall be painted by the holder to blend with the natural color of the landscape. The paint used shall be color which simulates "Standard Environmental Colors" – **Shale Green**, Munsell Soil Color No. 5Y 4/2.

14. The pipeline will be identified by signs at the point of origin and completion of the right-of-way and at all road crossings. At a minimum, signs will state the holder's name, BLM serial number, and the product being transported. All signs and information thereon will be posted in a permanent, conspicuous manner, and will be maintained in a legible condition for the life of the pipeline.

15. The holder shall not use the pipeline route as a road for purposes other than routine maintenance as determined necessary by the Authorized Officer in consultation with the holder before maintenance begins. The holder will take whatever steps are necessary to ensure that the pipeline route is not used as a roadway. As determined necessary during the life of the pipeline, the Authorized Officer may ask the holder to construct temporary deterrence structures.

16. Any cultural and/or paleontological resources (historic or prehistoric site or object) discovered by the holder, or any person working on his behalf, on public or Federal land shall be immediately reported to the Authorized Officer. Holder shall suspend all operations in the immediate area of such discovery until written authorization to proceed is issued by the Authorized Officer. An evaluation of the discovery will be made by the Authorized Officer to determine appropriate actions to prevent the loss of significant cultural or scientific values. The holder will be responsible for the cost of evaluation and any decision as to proper mitigation measures will be made by the Authorized Officer after consulting with the holder.

17. The operator shall be held responsible if noxious weeds become established within the areas of operations. Weed control shall be required on the disturbed land where noxious weeds exist, which includes associated roads, pipeline corridor and adjacent land affected by the establishment of weeds due to this action. The operator shall consult with the Authorized Officer for acceptable weed control methods, which include following EPA and BLM requirements and policies.

18. Escape Ramps - The operator will construct and maintain pipeline/utility trenches [that are not otherwise fenced, screened, or netted] to prevent livestock, wildlife, and humans from becoming entrapped. At a minimum, the operator will construct and maintain escape ramps, ladders, or other methods of avian and terrestrial wildlife escape in the trenches according to the following criteria:

- a. Any trench left open for eight (8) hours or less is not required to have escape ramps; however, before the trench is backfilled, the contractor/operator shall inspect the trench for wildlife, remove all trapped wildlife, and release them at least 100 yards from the trench.
- b. For trenches left open for eight (8) hours or more, earthen escape ramps (built at no more than a 30 degree slope and spaced no more than 500 feet apart) shall be placed in the trench.

### **C. ELECTRIC LINES**

#### **STANDARD STIPULATIONS FOR OVERHEAD ELECTRIC DISTRIBUTION LINES**

**A copy of the grant and attachments, including stipulations, survey plat and/or map, will be on location during construction. BLM personnel may request to you a copy of your permit during construction to ensure compliance with all stipulations.**

Holder agrees to comply with the following stipulations to the satisfaction of the Authorized Officer:

1. The holder shall indemnify the United States against any liability for damage to life or property arising from the occupancy or use of public lands under this grant.
2. The holder shall comply with all applicable Federal laws and regulations existing or hereafter enacted or promulgated. In any event, the holder shall comply with the Toxic Substances Control Act of 1976 as amended, 15 USC 2601 et seq. (1982) with regards to any toxic substances that are used, generated by or stored on the right-of-way or on facilities authorized under this right-of-way grant. (See 40 CFR, Part 702-799 and especially, provisions on polychlorinated biphenyls, 40 CFR 761.1-761.193.) Additionally, any release of toxic substances (leaks, spills, etc.) in excess of the reportable quantity established by 40 CFR, Part 117 shall be reported as required by the Comprehensive Environmental Response, Compensation, and Liability Act, section 102b. A copy of any report required or requested by any Federal agency or State government as a result of a reportable release or spill of any toxic substances shall be furnished to the authorized officer concurrent with the filing of the reports to the involved Federal agency or State government.
3. The holder agrees to indemnify the United States against any liability arising from the release of any hazardous substance or hazardous waste (as these terms are defined in the Comprehensive Environmental Response, Compensation and Liability Act of 1980, 42 U.S.C. 9601, et seq. or the Resource Conservation and Recovery Act, 42 U.S.C. 6901, et seq.) on the Right-of-Way (unless the release or threatened release is wholly unrelated to the Right-of-Way holder's activity on the Right-of-Way), or resulting from the activity of the Right-of-Way holder on the Right-of-Way. This agreement applies without regard to whether a release is caused by the holder, its agent, or unrelated third parties.
4. There will be no clearing or blading of the right-of-way unless otherwise agreed to in writing by the Authorized Officer.
5. Power lines shall be constructed and designed in accordance to standards outlined in "Suggested Practices for Avian Protection on Power lines: The State of the Art in 2006" Edison Electric Institute, APLIC, and the California Energy Commission 2006 . The holder shall assume the burden and expense of proving that pole designs not shown in the above publication deter raptor perching, roosting, and nesting. Such proof shall be provided by a raptor expert approved by the Authorized Officer. The BLM reserves the right to require modification or additions to all powerline structures placed on this right-of-way, should they be necessary to ensure the safety of large perching birds. Such modifications and/or additions shall be made by the holder without liability or expense to the United States.

Raptor deterrence will consist of but not limited to the following: triangle perch discouragers shall be placed on each side of the cross arms and a nonconductive perching

deterrence shall be placed on all vertical poles that extend past the cross arms.

6. The holder shall minimize disturbance to existing fences and other improvements on public lands. The holder is required to promptly repair improvements to at least their former state. Functional use of these improvements will be maintained at all times. The holder will contact the owner of any improvements prior to disturbing them. When necessary to pass through a fence line, the fence shall be braced on both sides of the passageway prior to cutting the fence. No permanent gates will be allowed unless approved by the Authorized Officer.

7. The BLM serial number assigned to this authorization shall be posted in a permanent, conspicuous manner where the power line crosses roads and at all serviced facilities. Numbers will be at least two inches high and will be affixed to the pole nearest the road crossing and at the facilities served.

8. Upon cancellation, relinquishment, or expiration of this grant, the holder shall comply with those abandonment procedures as prescribed by the Authorized Officer.

9. All surface structures (poles, lines, transformers, etc.) shall be removed within 180 days of abandonment, relinquishment, or termination of use of the serviced facility or facilities or within 180 days of abandonment, relinquishment, cancellation, or expiration of this grant, whichever comes first. This will not apply where the power line extends service to an active, adjoining facility or facilities.

10. Any cultural and/or paleontological resource (historic or prehistoric site or object) discovered by the holder, or any person working on his behalf, on public or Federal land shall be immediately reported to the Authorized Officer. Holder shall suspend all operations in the immediate area of such discovery until written authorization to proceed is issued by the Authorized Officer. An evaluation of the discovery will be made by the Authorized Officer to determine appropriate actions to prevent the loss of significant cultural or scientific values. The holder will be responsible for the cost of evaluation and any decision as to proper mitigation measures will be made by the Authorized Officer after consulting with the holder.

11. Special Stipulations:

- For reclamation remove poles, lines, transformer, etc. and dispose of properly.
- Fill in any holes from the poles removed.

## **VIII. INTERIM RECLAMATION**

During the life of the development, all disturbed areas not needed for active support of production operations should undergo interim reclamation in order to minimize the environmental impacts of development on other resources and uses.

Within six (6) months of well completion, operators should work with BLM surface management specialists (Jim Amos: 575-234-5909) to devise the best strategies to reduce

the size of the location. Interim reclamation should allow for remedial well operations, as well as safe and efficient removal of oil and gas.

During reclamation, the removal of caliche is important to increasing the success of revegetating the site. Removed caliche that is free of contaminants may be used for road repairs, fire walls or for building other roads and locations. In order to operate the well or complete workover operations, it may be necessary to drive, park and operate on restored interim vegetation within the previously disturbed area. Disturbing revegetated areas for production or workover operations will be allowed. If there is significant disturbance and loss of vegetation, the area will need to be revegetated. Communicate with the appropriate BLM office for any exceptions/exemptions if needed.

All disturbed areas after they have been satisfactorily prepared need to be reseeded with the seed mixture provided below.

Upon completion of interim reclamation, the operator shall submit a Sundry Notices and Reports on Wells, Subsequent Report of Reclamation (Form 3160-5).

## **IX. FINAL ABANDONMENT & RECLAMATION**

At final abandonment, well locations, production facilities, and access roads must undergo "final" reclamation so that the character and productivity of the land are restored.

Earthwork for final reclamation must be completed within six (6) months of well plugging. All pads, pits, facility locations and roads must be reclaimed to a satisfactory revegetated, safe, and stable condition, unless an agreement is made with the landowner or BLM to keep the road and/or pad intact.

After all disturbed areas have been satisfactorily prepared, these areas need to be revegetated with the seed mixture provided below. Seeding should be accomplished by drilling on the contour whenever practical or by other approved methods. Seeding may need to be repeated until revegetation is successful, as determined by the BLM.

Operators shall contact a BLM surface protection specialist prior to surface abandonment operations for site specific objectives (Jim Amos: 575-234-5909).

#### Mixture 4, for Gypsum Sites

The holder shall seed all the disturbed areas with the seed mixture listed below. The seed mixture shall be planted in the amounts specified in pounds of pure live seed (PLS)\* per acre. There shall be no primary or secondary noxious weeds in the seed mixture. Seed will be tested and the viability testing of seed will be done in accordance with State law(s) and within nine (9) months prior to purchase. Commercial seed will be either certified or registered seed. The seed container will be tagged in accordance with State law(s) and available for inspection by the authorized officer.

Seed will be planted using a drill equipped with a depth regulator to ensure proper depth of planting where drilling is possible. The seed mixture will be evenly and uniformly planted over the disturbed area (smaller/heavier seeds have a tendency to drop the bottom of the drill and are planted first). The holder shall take appropriate measures to ensure this does not occur. Where drilling is not possible, seed will be broadcast and the area shall be raked or chained to cover the seed. When broadcasting the seed, the pounds per acre are to be doubled. The seeding will be repeated until a satisfactory stand is established as determined by the authorized officer. Evaluation of growth will not be made before completion of at least one full growing season after seeding.

Species to be planted in pounds of pure live seed\* per acre:

<u>Species</u>	<u>lb/acre</u>
Alkli Sacaton ( <i>Sporobolus airoides</i> )	1.5
DWS~ Four-wing saltbush ( <i>Atriplex canescens</i> )	8.0

~DWS: DeWinged Seed

\*Pounds of pure live seed:

Pounds of seed x percent purity x percent germination = pounds pure live seed