

UNITED STATES
DEPARTMENT OF THE INTERIOR
BUREAU OF LAND MANAGEMENT

NMOCD
Artesia

FORM APPROVED
OMB NO. 1004-0137
Expires: January 31, 2018

SUNDRY NOTICES AND REPORTS ON WELLS
Do not use this form for proposals to drill or to re-enter an abandoned well. Use form 3160-3 (APD) for such proposals.

SUBMIT IN TRIPLICATE - Other instructions on page 2 **NEED CONSERVATION**
ARTESIA DISTRICT

1. Type of Well <input checked="" type="checkbox"/> Oil Well <input type="checkbox"/> Gas Well <input type="checkbox"/> Other	5. Lease Serial No. Multiple--See Attached
2. Name of Operator RKI EXPLORATION & PROD LLC Contact: ASHLEE FECHINO E-Mail: ashlee.fechino@wpenergy.com	6. If Indian, Allottee or Tribe Name
3a. Address 3500 ONE WILLIAMS CENTER MD 35 TULSA, OK 74172	7. If Unit or CA/Agreement, Name and/or No. Multiple--See Attached
3b. Phone No. (include area code) Ph: 539-573-0212	8. Well Name and No. Multiple--See Attached
4. Location of Well (Footage, Sec., T., R., M., or Survey Description) Multiple--See Attached	9. API Well No. Multiple--See Attached
	10. Field and Pool or Exploratory Area BRUSHY DRAW-WOLFCAMP UNKNOWN
	11. County or Parish, State EDDY COUNTY, NM

12. CHECK THE APPROPRIATE BOX(ES) TO INDICATE NATURE OF NOTICE, REPORT, OR OTHER DATA

TYPE OF SUBMISSION	TYPE OF ACTION			
<input checked="" type="checkbox"/> Notice of Intent	<input type="checkbox"/> Acidize	<input type="checkbox"/> Deepen	<input type="checkbox"/> Production (Start/Resume)	<input type="checkbox"/> Water Shut-Off
<input type="checkbox"/> Subsequent Report	<input type="checkbox"/> Alter Casing	<input type="checkbox"/> Hydraulic Fracturing	<input type="checkbox"/> Reclamation	<input type="checkbox"/> Well Integrity
<input type="checkbox"/> Final Abandonment Notice	<input type="checkbox"/> Casing Repair	<input type="checkbox"/> New Construction	<input type="checkbox"/> Recomplete	<input checked="" type="checkbox"/> Other
	<input type="checkbox"/> Change Plans	<input type="checkbox"/> Plug and Abandon	<input type="checkbox"/> Temporarily Abandon	Off-Lease Measuremen t
	<input type="checkbox"/> Convert to Injection	<input type="checkbox"/> Plug Back	<input type="checkbox"/> Water Disposal	

13. Describe Proposed or Completed Operation: Clearly state all pertinent details, including estimated starting date of any proposed work and approximate duration thereof. If the proposal is to deepen directionally or recompleat horizontally, give subsurface locations and measured and true vertical depths of all pertinent markers and zones. Attach the Bond under which the work will be performed or provide the Bond No. on file with BLM/BIA. Required subsequent reports must be filed within 30 days following completion of the involved operations. If the operation results in a multiple completion or recompleat in a new interval, a Form 3160-4 must be filed once testing has been completed. Final Abandonment Notices must be filed only after all requirements, including reclamation, have been completed and the operator has determined that the site is ready for final inspection.

Attn: Mr. Michael Balliett

RKI Exploration and Production, LLC would like to do off-lease measurement following up from your e-mail dated June 20, 2016.

The RDX 15-14 (NMNM102036) is separate then the RDX 15-15 (NMNM 100558), RDX 15-12 (NMNM100558), and RDX 15-16 (NMNM100558)(since it is a separate lease number). Please find an aerial map attached with details.

RKI Exploration and Production, LLC is separating out production and not commingling

Attached to the sundry is a new site facility diagram showing federal measurement points for both

RDX 15-15 & RDX 15-14 to be P&A'd per Ashlee Fechino 9/18/17

14. I hereby certify that the foregoing is true and correct. Electronic Submission #350529 verified by the BLM Well Information System For RKI EXPLORATION & PROD LLC, sent to the Carlsbad Committed to AFMSS for processing by DEBORAH MCKINNEY on 09/09/2016 (16DLM0896SE)	
Name (Printed/Typed) ASHLEE FECHINO	Title REGULATORY SPECIALIST
Signature (Electronic Submission)	Date 09/09/2016
THIS SPACE FOR FEDERAL OR STATE OFFICE USE	
APPROVED MAY 1 2017 BUREAU OF LAND MANAGEMENT CARLSBAD FIELD OFFICE	
Approved By _____	Title _____
Conditions of approval, if any, are attached. Approval of this notice does not warrant or certify that the applicant holds legal or equitable title to those rights in the subject lease which would entitle the applicant to conduct operations thereon.	
Office _____	

Title 18 U.S.C. Section 1001 and Title 43 U.S.C. Section 1212, make it a crime for any person knowingly and willfully to make to any department or agency of the United States any false, fictitious or fraudulent statements or representations as to any matter within its jurisdiction.

(Instructions on page 2)

**** BLM REVISED ** BLM REVISED ** BLM REVISED ** BLM REVISED ** BLM REVISED ****

Additional data for EC transaction #350529 that would not fit on the form

5. Lease Serial No., continued

NMNM100558
NMNM102036

Wells/Facilities, continued

Agreement	Lease	Well/Fac Name, Number	API Number	Location
NMNM102036	NMNM102036	RDX FEDERAL 15 14 ✓	30-015-39935-00-S1	Sec 15 T26S R30E NESE 2310FSL 990FEL
NMNM100558	NMNM100558	RDX 15 12 ✓	30-015-37094-00-S1	Sec 15 T26S R30E NWNE 530FNL 2310FEL
NMNM100558	NMNM100558	RDX FEDERAL 15 15 ✓	30-015-39936-00-S1	32.048620 N Lat, 103.867977 W Lon
NMNM100558	NMNM100558	RDX FEDERAL 15 16 ✓	30-015-39944-00-S1	Sec 15 T26S R30E SENE 1650FNL 990FEL
				Sec 15 T26S R30E NENE 990FNL 330FEL

32. Additional remarks, continued

oil and gas on the RDX 15-14.

Revisions to Operator-Submitted EC Data for Sundry Notice #350529

	Operator Submitted	BLM Revised (AFMSS)
Sundry Type:	OLM NOI	OLM NOI
Lease:	NMNM102036	NMNM100558 NMNM102036
Agreement:		
Operator:	RKI EXPLORATION & PROD LLC 3500 ONE WILLIAMS CENTER MD 35 TULSA, OK 74172 Ph: 539-573-0212	RKI EXPLORATION & PROD LLC 3500 ONE WILLIAMS CENTER MD 35 TULSA, OK 74172 Ph: 539-537-1196 Fx: 539 573 2922
Admin Contact:	ASHLEE FECHINO REGULATORY SPECIALIST E-Mail: ashlee.fechino@wpenergy.com Cell: 970-404-5031 Ph: 539-573-0212	ASHLEE FECHINO REGULATORY SPECIALIST E-Mail: ashlee.fechino@wpenergy.com Ph: 539-573-0212
Tech Contact:	ASHLEE FECHINO REGULATORY SPECIALIST E-Mail: ashlee.fechino@wpenergy.com Cell: 970-404-5031 Ph: 539-573-0212	ASHLEE FECHINO REGULATORY SPECIALIST E-Mail: ashlee.fechino@wpenergy.com Ph: 539-573-0212
Location:		
State:	NM	NM
County:	EDDY COUNTY	EDDY
Field/Pool:	BRUSHY DRAW ; DELAWARE E	BRUSHY DRAW-WOLFCAMP UNKNOWN
Well/Facility:	RDX FEDERAL 15-14 Sec 15 T26S R30E 2310FSL 990FEL	RDX FEDERAL 15 14 Sec 15 T26S R30E NESE 2310FSL 990FEL RDX 15 12 Sec 15 T26S R30E NWNE 530FNL 2310FEL 32.048620 N Lat, 103.867977 W Lon RDX FEDERAL 15 15 Sec 15 T26S R30E SENE 1650FNL 990FEL RDX FEDERAL 15 16 Sec 15 T26S R30E NENE 990FNL 330FEL

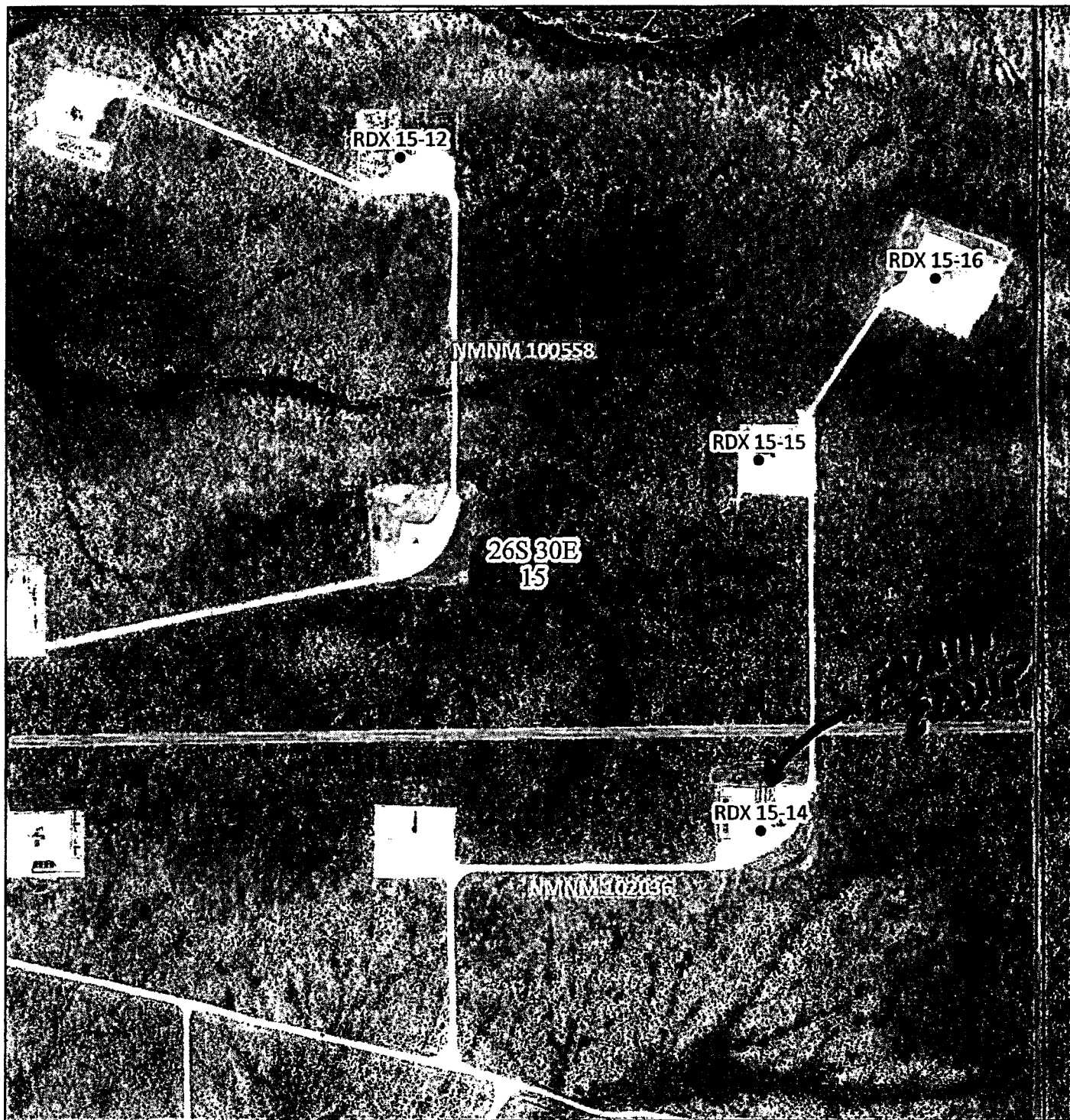

RDX 15-14 Facility
Permian Basin

WPXENERGY.

Date: 8/15/2016
Map Scale (at 8.5" x 11"): 1:6,000
Projection: NAD 1927 UTM Zone 13N
Created By: Jeremy Andarakes
Planning Project Specialist II
3500 One Williams Center
Tulsa, OK 74172

Map Symbolology

- Well
- ▭ Section
- ▨ Lease

0 0.05 0.1
Miles

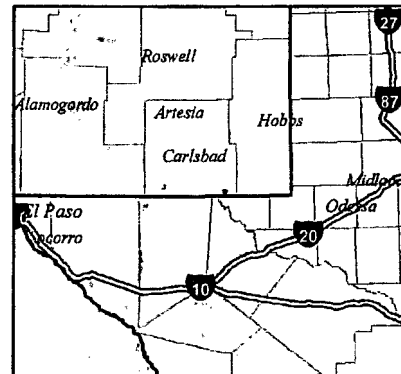

Pre Revision

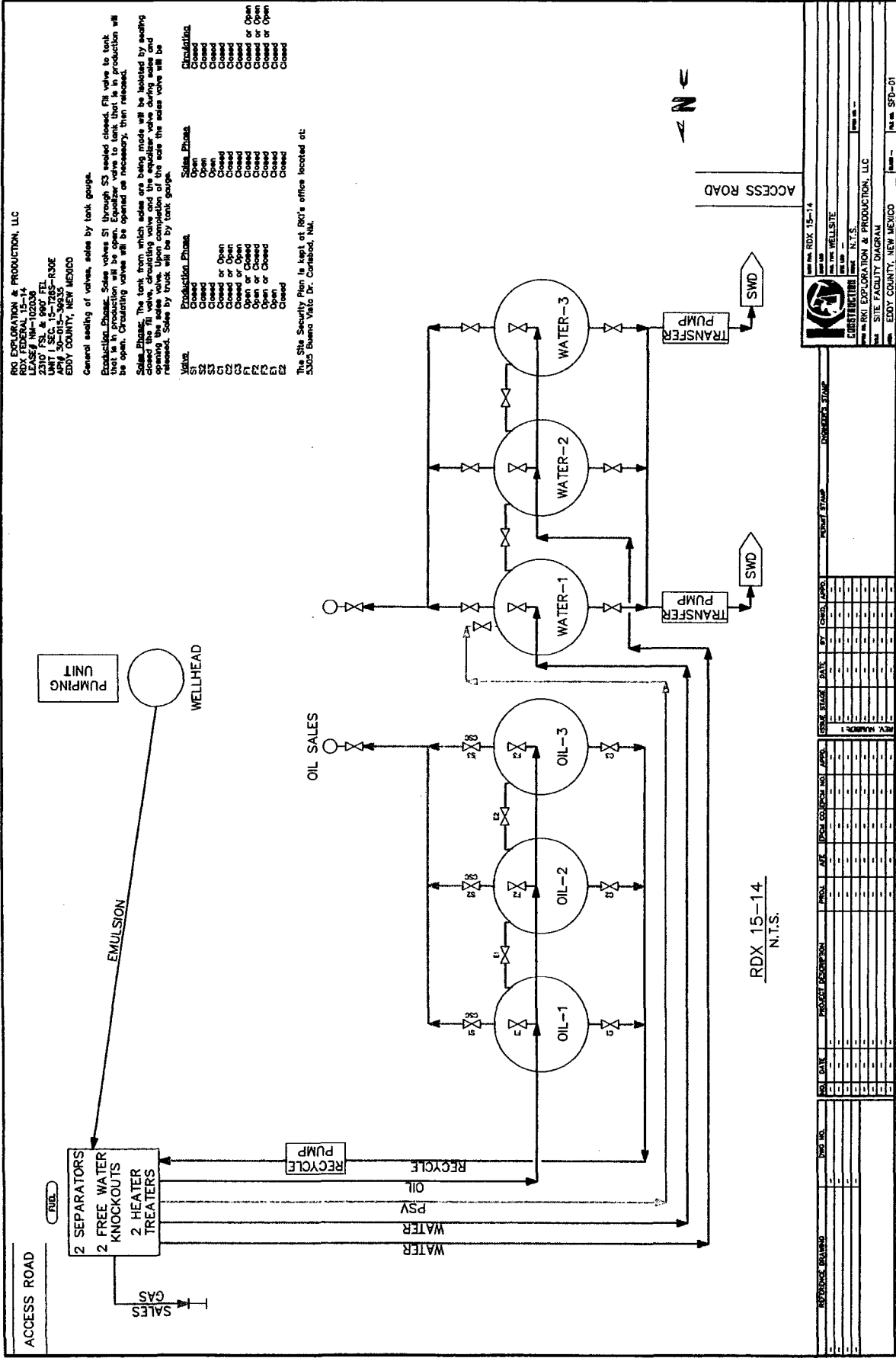

RRI EXPLORATION & PRODUCTION, LLC

23107 FSL & 9907 FEL

UNIT 1 SEC. 15-7265-R02

EDDY COUNTY, NEW MEXICO

General setting of valves, sales by tank gauge.

Production Phase: Sales valves S1 through S3 sealed closed. Fill valve to tank that is in production will be open. Equalizer valve to tank that is in production will be open. Circulating valves will be opened on necessary, then released.

Sales Phase: The tank from which sales are being made will be isolated by sealing closed the fill valve, circulating valve and the equalizer valve during sales and released. Sales by truck will be by tank gauge.

Valve

S1

S2

S3

G1

G2

G3

F1

F2

F3

E1

E2

C1

C2

C3

C4

C5

C6

C7

C8

C9

C10

C11

C12

C13

C14

C15

C16

C17

C18

C19

C20

C21

C22

C23

C24

C25

C26

C27

C28

C29

C30

C31

C32

C33

C34

C35

C36

C37

C38

C39

C40

C41

C42

C43

C44

C45

C46

C47

C48

C49

C50

C51

C52

C53

C54

C55

C56

C57

C58

C59

C60

C61

C62

C63

C64

C65

C66

C67

C68

C69

C70

C71

C72

C73

C74

C75

C76

C77

C78

C79

C80

C81

C82

C83

C84

C85

C86

C87

C88

C89

C90

C91

C92

C93

C94

C95

C96

C97

C98

C99

C100

C101

C102

C103

C104

C105

C106

C107

C108

C109

C110

C111

C112

C113

C114

C115

C116

C117

C118

C119

C120

C121

C122

C123

C124

C125

C126

C127

C128

C129

C130

C131

C132

C133

C134

C135

C136

C137

C138

C139

C140

C141

C142

C143

C144

C145

C146

C147

C148

C149

C150

C151

C152

C153

C154

C155

C156

C157

C158

C159

C160

C161

C162

C163

C164

C165

C166

C167

C168

C169

C170

C171

C172

C173

C174

C175

C176

C177

C178

C179

C180

C181

C182

C183

C184

C185

C186

C187

C188

C189

C190

C191

C192

C193

C194

C195

C196

C197

C198

C199

C200

C201

C202

C203

C204

C205

C206

C207

C208

C209

C210

C211

C212

C213

C214

C215

C216

C217

C218

C219

C220

C221

C222

C223

C224

C225

C226

C227

C228

C229

C230

C231

C232

C233

C234

C235

C236

C237

C238

C239

C240

C241

C242

C243

C244

C245

C246

C247

C248

C249

C250

C251

C252

C253

C254

C255

C256

C257

C258

C259

C260

C261

C262

C263

C264

C265

C266

C267

C268

**Bureau of Land Management
Carlsbad Field Office
620 East Greene Street
Carlsbad, New Mexico 88220
575-234-5972**

**RKI Exploration & Production LLC
RDX Federal 15-14, RDX 15 12, RDX Federal 15 15, & RDX Federal 15 16
30-015-39935, 30-015-37094, 30-015-39936, & 30-015-39944
NMNM-102036 & NMNM-100558**

Off-Lease Measurement and Sales Conditions of Approval

Approval of off-lease measurement is subject to the following conditions of approval:

1. This agency shall be notified of any change in sales method or location of the Sales point.
2. This agency shall be notified of any spill or discharge as required by NTL-3A. No gas may be vented/flared without proper measurement and prior approval. Any gas vented must be flared.
3. This agency reserves the right to modify or rescind approval whenever it determines continued use of the approved method may adversely affect the surface or subsurface environments and/or product accountability.
4. This approval is subject to like approval by the New Mexico Oil Conservation Division.
5. Additional wells and/or leases require additional approvals.
6. This approval does not constitute right-of-way approval for any off-lease activities. Within 30 days, an application for right-of-way approval must be submitted to the Realty Section if not already done.
7. Approval for off-lease from various sources is a privilege which is granted to lessees/operators for the purpose of aiding conservation and extending the economic life of leases. Applicants should be cognizant that failure to operate in accordance with the provisions outlined in the Authorized Officer's conditions of approval and/or subsequent stipulations or modifications will subject such approval to revocation.
8. Production measurement must comply with all Federal Regulations, API, and AGA standards.