

UNITED STATES
DEPARTMENT OF THE INTERIOR
BUREAU OF LAND MANAGEMENT

OCD Artesia

FORM APPROVED
OMB NO. 1004-0137
Expires: January 31, 2018**SUNDRY NOTICES AND REPORTS ON WELLS**
*Do not use this form for proposals to drill or to re-enter an abandoned well. Use form 3160-3 (APD) for such proposals.*5. Lease Serial No.
NNNM26870

6. If Indian, Allottee or Tribe Name

7. If Unit or CA/Agreement, Name and/or No.

SUBMIT IN TRIPLICATE - Other instructions on page 2

1. Type of Well

☒ Oil Well ☐ Gas Well ☐ Other

2. Name of Operator

CIMAREX ENERGY COMPANY OF CO

Contact: ARICKA EASTERLING

E-Mail: aeasterling@cimarex.com

8. Well Name and No.

BONNIE 35 FEDERAL COM 4H

9. API Well No.

30-015-43619-00-X1

3a. Address

202 S CHEYENNE AVE SUITE 1000
TULSA, OK 74103.4346

3b. Phone No. (include area code)

Ph: 918-560-7060

10. Field and Pool or Exploratory Area
BONE SPRINGS

4. Location of Well (Footage, Sec., T., R., M., or Survey Description)

Sec 35 T25S R26E SWSE 330FSL 2190FEL

11. County or Parish, State

EDDY COUNTY, NM

12. CHECK THE APPROPRIATE BOX(ES) TO INDICATE NATURE OF NOTICE, REPORT, OR OTHER DATA

TYPE OF SUBMISSION	TYPE OF ACTION			
<input checked="" type="checkbox"/> Notice of Intent	<input type="checkbox"/> Acidize	<input type="checkbox"/> Deepen	<input type="checkbox"/> Production (Start/Resume)	<input type="checkbox"/> Water Shut-Off
<input type="checkbox"/> Subsequent Report	<input type="checkbox"/> Alter Casing	<input type="checkbox"/> Hydraulic Fracturing	<input type="checkbox"/> Reclamation	<input type="checkbox"/> Well Integrity
<input type="checkbox"/> Final Abandonment Notice	<input type="checkbox"/> Casing Repair	<input type="checkbox"/> New Construction	<input type="checkbox"/> Recomplete	<input checked="" type="checkbox"/> Other
	<input type="checkbox"/> Change Plans	<input type="checkbox"/> Plug and Abandon	<input type="checkbox"/> Temporarily Abandon	Drilling Operations
	<input type="checkbox"/> Convert to Injection	<input type="checkbox"/> Plug Back	<input type="checkbox"/> Water Disposal	

13. Describe Proposed or Completed Operation: Clearly state all pertinent details, including estimated starting date of any proposed work and approximate duration thereof. If the proposal is to deepen directionally or recompleting horizontally, give subsurface locations and measured and true vertical depths of all pertinent markers and zones. Attach the Bond under which the work will be performed or provide the Bond No. on file with BLM/BIA. Required subsequent reports must be filed within 30 days following completion of the involved operations. If the operation results in a multiple completion or recompletion in a new interval, a Form 3160-4 must be filed once testing has been completed. Final Abandonment Notices must be filed only after all requirements, including reclamation, have been completed and the operator has determined that the site is ready for final inspection.

Cimarex Energy Co. respectfully requests approval for a multibowl well head. Please see attached diagram and procedure.

Also attached is the previously approved rig layout diagram. The Rig layout, including V-door, and flare line may change depending on rig availability. The pad dimensions and orientation will remain the same. There will be no additional disturbance if a rig layout change is necessary to accommodate the drilling rig.

The cementing design for the 5-1/2 will change to the following:

Lead: 450 sx 10.3 ppg, 3.64 yield, TOC 1716'

Tail: 1183 sx 14.2 ppg, 1.2 yield

NM OIL CONSERVATION
ARTESIA DISTRICT

JUN 16 2017

RECEIVED

Accepted for record - NMOC

14. I hereby certify that the foregoing is true and correct.

Electronic Submission #377919 verified by the BLM Well Information System
For CIMAREX ENERGY COMPANY OF CO, sent to the Carlsbad
Committed to AFMSS for processing by DEBORAH MCKINNEY on 06/06/2017 (17DLM1906SE)

Name (Printed/Typed) ARICKA EASTERLING

Title REGULATORY ANALYST

Signature (Electronic Submission)

Date 06/05/2017

THIS SPACE FOR FEDERAL OR STATE OFFICE USE

Approved By CHRISTOPHER WALLS

Title PETROLEUM ENGINEER

Date 06/07/2017

Conditions of approval, if any, are attached. Approval of this notice does not warrant or certify that the applicant holds legal or equitable title to those rights in the subject lease which would entitle the applicant to conduct operations thereon.

Office Carlsbad

Title 18 U.S.C. Section 1001 and Title 43 U.S.C. Section 1212, make it a crime for any person knowingly and willfully to make to any department or agency of the United States any false, fictitious or fraudulent statements or representations as to any matter within its jurisdiction.

(Instructions on page 2)

**** BLM REVISED ** BLM REVISED ** BLM REVISED ** BLM REVISED ** BLM REVISED ****

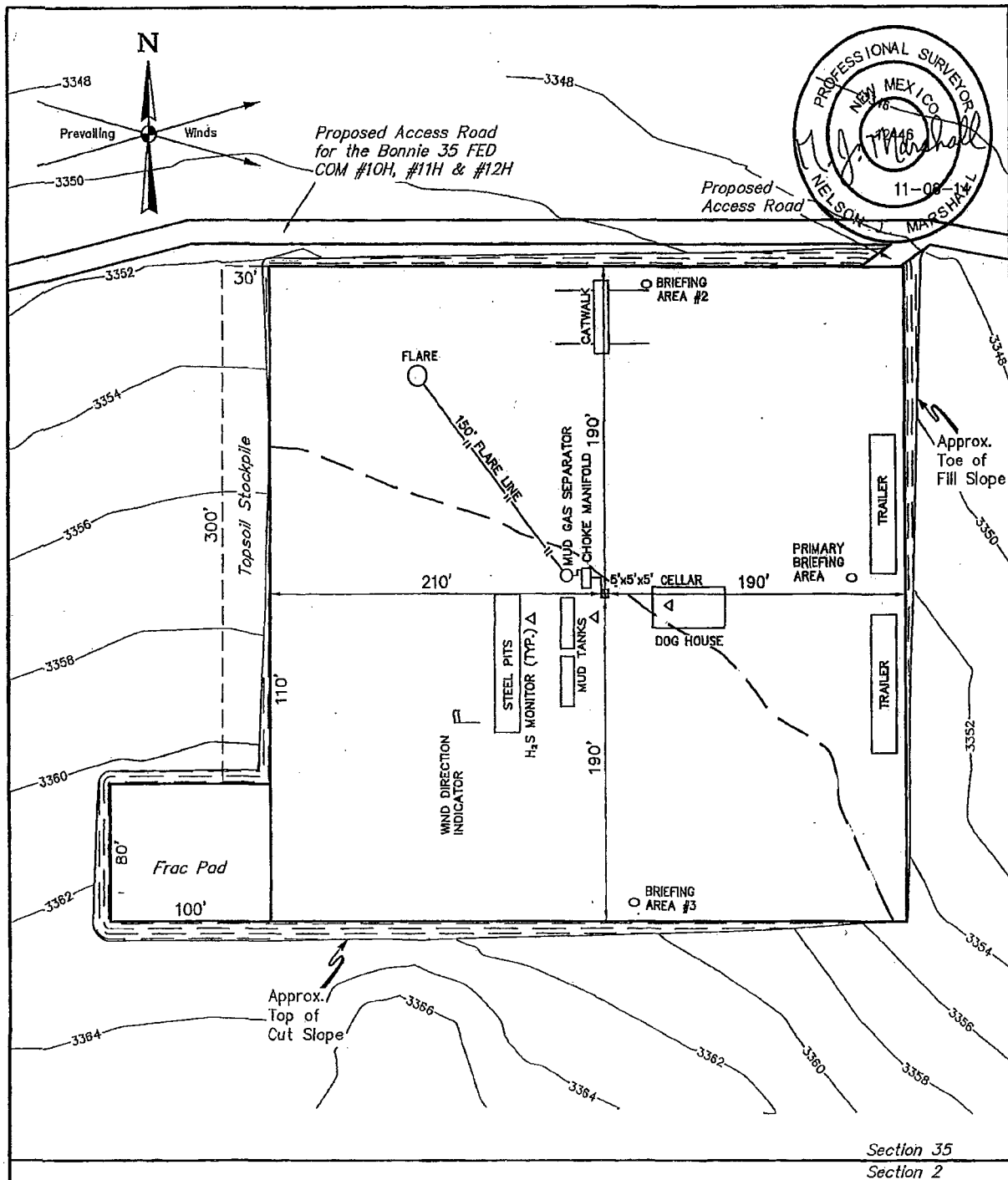

NOTES:

- Flare pit is to be located a min. of 160' from the wellhead.
- Contours shown at 2' intervals.

CIMAREX ENERGY CO.

**BONNIE 35 FEDERAL COM #4H
SECTION 35, T25S, R26E, N.M.P.M.
330' FSL 2190' FEL**



UELS, LLC
Corporate Office * 85 South 200 East
Vernal, UT 84078 * (435) 789-1017

DRAWN BY: S.F.	DATE DRAWN: 10-28-14
SCALE: 1" = 80'	REVISED: 00-00-00

TYPICAL RIG LAYOUT

EXHIBIT D

Cactus Multi-Bowl Wellhead Steps:

1. Drill 17.5" Hole to Surface TD.
2. Trip out of hole.
3. Run and cement 13-3/8" casing.
4. Weld on Cactus Multi-Bowl Wellhead per Manufacturer's procedure.
5. Test weld to 70% of 13-3/8" surface casing.
6. Manufacturer representative will install test plug
7. Test BOPE equipment to 3,000 psi per permitted test pressure for drilling below 9-5/8" intermediate shoe.
8. Install Wear Bushing
9. Drill to 9-5/8" casing shoe
10. Trip out of hole.
11. Remove Wear Bushing.
12. Run 9-5/8" casing and land 9-5/8" casing hanger.
13. Cement casing.
14. Washout stack. Run wash tool to clean hanger.
15. Run and Install Packoff.
16. Test Packoff Seals.
17. Run Wear Bushing.
18. TIH to float collar.
19. Test Casing per COA WOC times. (500 psi compressive strength and 8 hours, whichever is greater)
20. Drill to production hole TD.
21. Trip out of hole.
22. Run 5.5" Production Casing.
23. Cement 5.5" Casing.
24. Set 5.5" Casing Slips.

Note: We will not Test BOP's after welding on the Surface head unless we exceed the 30 day limit per Onshore Order #2.

EDDY CO., NM

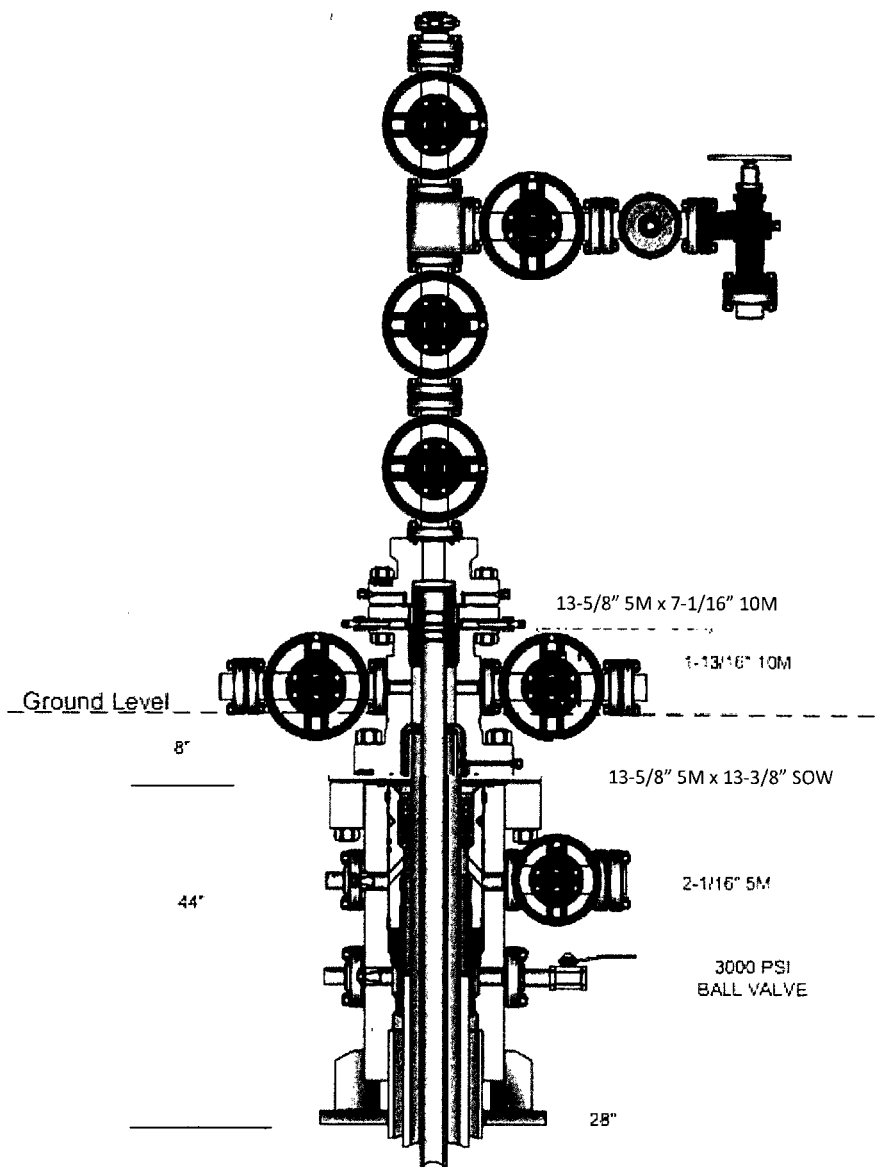

Multibowl Wellhead
Conditions of Approval

A. PRESSURE CONTROL

1. All blowout preventer (BOP) and related equipment (BOPE) shall comply with well control requirements as described in Onshore Oil and Gas Order No. 2 and API RP 53 Sec. 17.
2. Variance approved to use flex line from BOP to choke manifold. Check condition of flexible line from BOP to choke manifold, replace if exterior is damaged or if line fails test. Line to be as straight as possible with no hard bends and is to be anchored according to Manufacturer's requirements. The flexible hose can be exchanged with a hose of equal size and equal or greater pressure rating. **Anchor requirements, specification sheet and hydrostatic pressure test certification matching the hose in service, to be onsite for review. These documents shall be posted in the company man's trailer and on the rig floor.** If the BLM inspector questions the straightness of the hose, a BLM engineer will be contacted and will review in the field or via picture supplied by inspector to determine if changes are required (operator shall expect delays if this occurs).
3. **Operator has proposed a multi-bowl wellhead assembly. This assembly will only be tested when installed on the surface casing. Minimum working pressure of the blowout preventer (BOP) and related equipment (BOPE) required for drilling below the surface casing shoe shall be 3000 (3M) psi.**
 - a. **Wellhead shall be installed by manufacturer's representatives, submit documentation with subsequent sundry.**
 - b. **If the welding is performed by a third party, the manufacturer's representative shall monitor the temperature to verify that it does not exceed the maximum temperature of the seal.**
 - c. **Manufacturer representative shall install the test plug for the initial BOP test.**
 - d. **Operator shall perform the intermediate casing integrity test to 70% of the casing burst. This will test the multi-bowl seals.**
 - e. **If the cement does not circulate and one inch operations would have been possible with a standard wellhead, the well head shall be cut off, cementing operations performed and another wellhead installed.**
4. The appropriate BLM office shall be notified a minimum of 4 hours in advance for a representative to witness the tests.
 - a. In a water basin, for all casing strings utilizing slips, these are to be set as soon as the crew and rig are ready and any fallback cement remediation has been done. The casing cut-off and BOP installation can be initiated four hours after installing the slips, which will be approximately six hours after bumping the plug. For those casing

strings not using slips, the minimum wait time before cut-off is eight hours after bumping the plug. BOP/BOPE testing can begin after cut-off or once cement reaches 500 psi compressive strength (including lead when specified), whichever is greater. However, if the float does not hold, cut-off cannot be initiated until cement reaches 500 psi compressive strength (including lead when specified).

- b. The tests shall be done by an independent service company utilizing a test plug **not a cup or J-packer**. The operator also has the option of utilizing an independent tester to test without a plug (i.e. against the casing) pursuant to Onshore Order 2 with the pressure not to exceed 70% of the burst rating for the casing. Any test against the casing must meet the WOC time for water basin (18 hours) or potash (24 hours) or 500 pounds compressive strength, whichever is greater, prior to initiating the test (see casing segment as lead cement may be critical item).
- c. The test shall be run on a 5000 psi chart for a 2-3M BOP/BOP, on a 10000 psi chart for a 5M BOP/BOPE and on a 15000 psi chart for a 10M BOP/BOPE. If a linear chart is used, it shall be a one hour chart. A circular chart shall have a maximum 2 hour clock.
- d. The results of the test shall be reported to the appropriate BLM office.
- e. All tests are required to be recorded on a calibrated test chart. **A copy of the BOP/BOPE test chart and a copy of independent service company test will be submitted to the appropriate BLM office.**
- f. The BOP/BOPE test shall include a low pressure test from 250 to 300 psi. The test will be held for a minimum of 10 minutes if test is done with a test plug and 30 minutes without a test plug. This test shall be performed prior to the test at full stack pressure.