

UNITED STATES
DEPARTMENT OF THE INTERIOR
BUREAU OF LAND MANAGEMENTFORM APPROVED
OMB NO. 1004-0137
Expires: January 31, 2018**SUNDRY NOTICES AND REPORTS ON WELLS**
*Do not use this form for proposals to drill or to re-enter an abandoned well. Use form 3160-3 (APD) for such proposals.*Lease Serial No.
29395A

If Indian, Allottee or Tribe Name

SUBMIT IN TRIPLICATE - Other instructions on page 2

If Unit or CA/Agreement, Name and/or No.

1. Type of Well

☒ Oil Well ☐ Gas Well ☐ Other8. Well Name and No.
TONY FEDERAL 32. Name of Operator
APACHE CORPORATIONContact: EMILY FOLLIS
E-Mail: Emily.Follis@apachecorp.com9. API Well No.
30-015-304703a. Address
303 VETERANS AIRPARK LANE SUITE 1000
MIDLAND, TX 797053b. Phone No. (include area code)
Ph: 432-818-180110. Field and Pool or Exploratory Area
[96831]CEDAR LAKE; GLOR

4. Location of Well (Footage, Sec., T., R., M., or Survey Description)

Sec 18 T17S R31E NWSW 2310FSL 330FWL

11. County or Parish, State

EDDY CO COUNTY, NM

12. CHECK THE APPROPRIATE BOX(ES) TO INDICATE NATURE OF NOTICE, REPORT, OR OTHER DATA

TYPE OF SUBMISSION	TYPE OF ACTION			
<input checked="" type="checkbox"/> Notice of Intent	<input type="checkbox"/> Acidize	<input type="checkbox"/> Deepen	<input type="checkbox"/> Production (Start/Resume)	<input type="checkbox"/> Water Shut-Off
<input type="checkbox"/> Subsequent Report	<input type="checkbox"/> Alter Casing	<input type="checkbox"/> Hydraulic Fracturing	<input type="checkbox"/> Reclamation	<input type="checkbox"/> Well Integrity
<input type="checkbox"/> Final Abandonment Notice	<input type="checkbox"/> Casing Repair	<input type="checkbox"/> New Construction	<input type="checkbox"/> Recomplete	<input checked="" type="checkbox"/> Other Workover Operations
	<input type="checkbox"/> Change Plans	<input type="checkbox"/> Plug and Abandon	<input type="checkbox"/> Temporarily Abandon	
	<input type="checkbox"/> Convert to Injection	<input type="checkbox"/> Plug Back	<input type="checkbox"/> Water Disposal	

13. Describe Proposed or Completed Operation: Clearly state all pertinent details, including estimated starting date of any proposed work and approximate duration thereof. If the proposal is to deepen directionally or recompleat horizontally, give subsurface locations and measured and true vertical depths of all pertinent markers and zones. Attach the Bond under which the work will be performed or provide the Bond No. on file with BLM/BIA. Required subsequent reports must be filed within 30 days following completion of the involved operations. If the operation results in a multiple completion or recompleat in a new interval, a Form 3160-4 must be filed once testing has been completed. Final Abandonment Notices must be filed only after all requirements, including reclamation, have been completed and the operator has determined that the site is ready for final inspection.

Apache would like to perform the following: WO

Objective: Cleanout/Drillout well to PBTD, RIH and perforate new sections, perform acid job, swab well, RTP

Perfs: 4,687?-5,024? (18 holes)

Simultaion: Acidize w/ 35,000 gallons 20%, 54,000 gallons gel, 5,000 gallons 15% and 100 BBL fluid
20 BPM @ 1,850 psi

SEE ATTACHMENTS:

1. PROCEDURES

**SEE ATTACHED FOR
CONDITIONS OF APPROVAL**
NM OIL CONSERVATION
ARTESIA DISTRICT
JUL 03 2017

Accepted for record - NMOCD

14. I hereby certify that the foregoing is true and correct.

Electronic Submission #374994 verified by the BLM Well Information System
For APACHE CORPORATION, sent to the Carlsbad
Committed to AFMSS for processing by DEBORAH MCKINNEY on 05/04/2017 ()

RECEIVED

Name (Printed/Typed) EMILY FOLLIS

Title REGULATORY ANALYST

Signature (Electronic Submission)

Date 05/04/2017

THIS SPACE FOR FEDERAL OR STATE OFFICE USE

APPROVED

JUN 16 2017

PETROLEUM ENGINEER

BUREAU OF LAND MANAGEMENT
CARLSBAD FIELD OFFICE

Date 6/16/2017

Approved By Mustafa Hagar
Conditions of approval, if any, are attached. Approval of this notice does not warrant or certify that the applicant holds legal or equitable title to those rights in the subject lease which would entitle the applicant to conduct operations thereon.

Title

Office

Title 18 U.S.C. Section 1001 and Title 43 U.S.C. Section 1212, make it a crime for any person knowingly and willfully to make to any department or agency of the United States any false, fictitious or fraudulent statements or representations as to any matter within its jurisdiction.

(Instructions on page 2)

** OPERATOR-SUBMITTED ** OPERATOR-SUBMITTED ** OPERATOR-SUBMITTED **

Additional data for EC transaction #374994 that would not fit on the form

32. Additional remarks, continued

2. CURRENT WBD
3. PROPOSED WBD

Tony Federal #3
API # 30-015-30470
L-18-17S-31E

Elevation: 3,770' KB, 3,758' GL

TD: 5,200'

PBTD: 5,153'

Casing Record: 13-3/8" 54.5# J-55 @ 465' w/450 sxs @ surface
8-5/8" 24# @ 1,362' w/800 sxs @ surface
5-1/2" 17# @ 5,165' w/275 sxs 1st, w/800 sxs 2nd @ surface

Perfs: 4,687'-5,024' (18 holes)

Simultaion: Acidize w/ 35,000 gallons 20%, 54,000 gallons gel, 5,000 gallons 15%, and 100 BBL flush
20 BPM @ 1,850 psi

Objective: Cleanout/Drillout well to PBTD, RIH and perforate new sections, perform acid job, swab well, RTP

AFE: 11-17-0506

1. MIRU unit. Check pressure on well.
2. ND WH. NU BOP. Release TAC and tag for fill. POOH w/ tubing. Unload and rack extra 2-7/8" tubing to be used as WS.
3. PU bailer and RIH to fill depth and begin cleanout. When bailer no longer is producing fill tag again and notify Midland of new PBTD. Make decision to leave PBTD as is or RIH with bit and collars and drill out to recorded PBTD. Record new PBTD. Circulate hole clean. POOH.
4. MIRU WL. RIH w/ perforating gun and perforate the Yeso as follows: 4600', 4627', 4652', 4656', 4670', 4681' @ 3 spf 120 degree phasing w/ Geo Frac -1Q charges @ .4" EHD (18 holes). **Correlate to Halliburton Gamma CCL Depth Control Log dated 07/27/1999.** POOH w/ WL. RDMO WL.
5. PU PKR and RIH on 2-7/8" production tubing and set PKR @ 4580'. Spot 500 gal 15% NEFE acid across perforations.
6. MIRU acid services. Acidize down 2-7/8" J-55 tubing w/ 5000 gals of 15% NEFE HCL w/ additives using 50 ball sealers to divert evenly spaced through the job. Treating rate should be maintained at 20 BPM. Max treating pressure not to exceed 5000 psi. Displace to bottom perf with 40 BBLs of flush at rate. Surge balls.
7. Release PKR and TIH to knock balls off perforations. TOH and set PRK at ~4580'.
8. RU swab equipment and recover load and swab test perfs for fluid entry and oil cut. Report results to Midland. RD swab equipment.
9. Kill well if necessary. Release PKR and TOH.
10. RIH w/ production tubing and rods as per design.
11. RTP and put well into test.

Apache Corp.
Actual

LEASE/UNIT: Tony Federal
WELL: 03
API NUMBER: 30-015-30470
LEGAL DESCRIPTION: L-18-17S-31E
FIELD: Cedar Lake (BP)

DATE: Jan. 24, 2017
BY: HJG
COUNTY: Eddy
STATE: New Mexico

Spud: 6/30/99
Rig Release: 7/13/99

KB = 12'
GL = 3758'

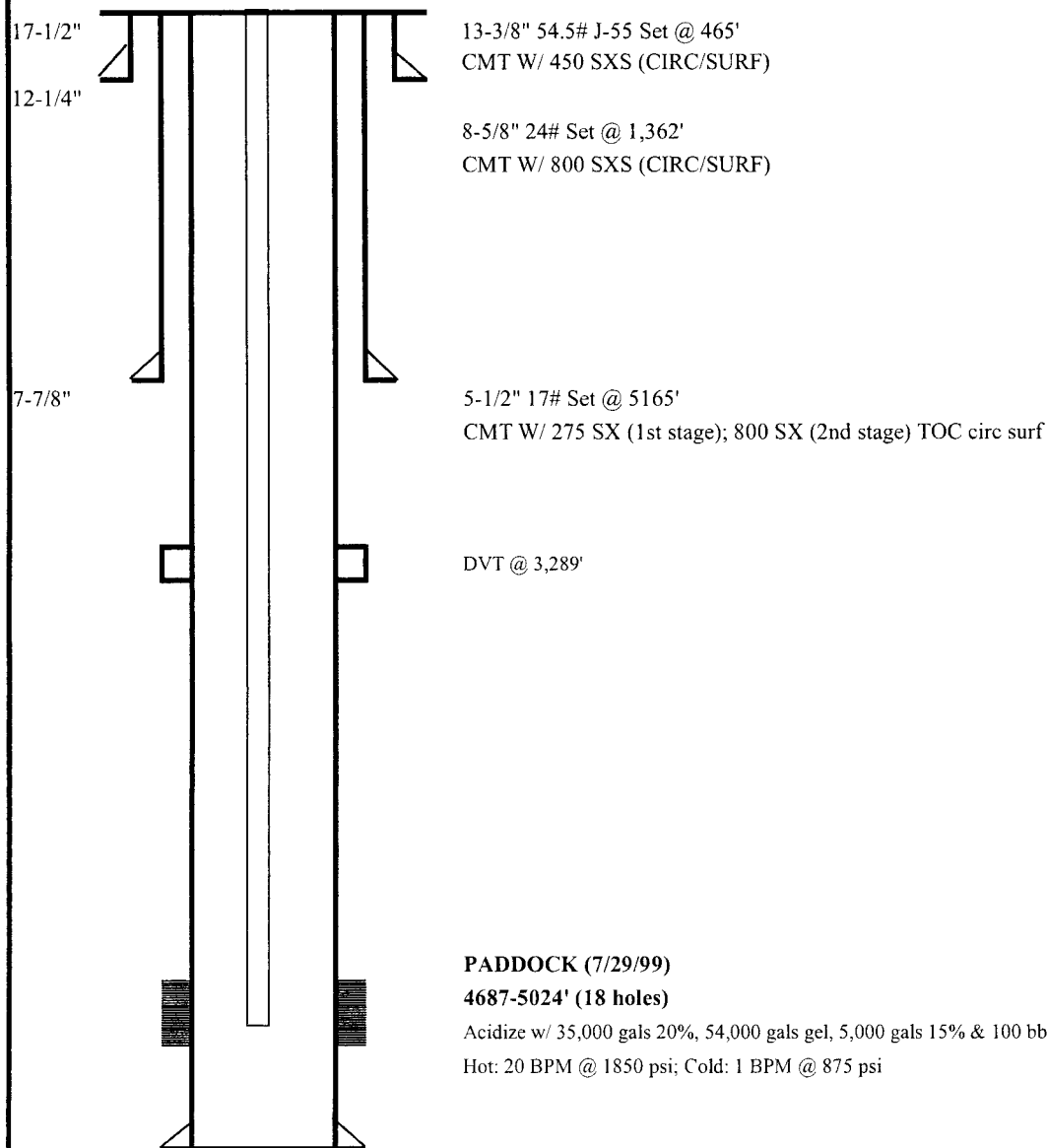

TD = 5200'
PBTD = 5153'

Formation Tops
Yates - 1475'
Queen - 2360'
San Andres - 3103'
Glorietta - 4588'

Apache Corp.
Proposed

LEASE/UNIT: Tony Federal
WELL: 03
API NUMBER: 30-015-30470
LEGAL DESCRIPTION: L-18-17S-31E
FIELD: Cedar Lake (BP)

DATE: May. 01, 2017
BY: HJG
COUNTY: Eddy
STATE: New Mexico

Spud: 6/30/99
Rig Release: 7/13/99

KB = 12'
GL = 3758'

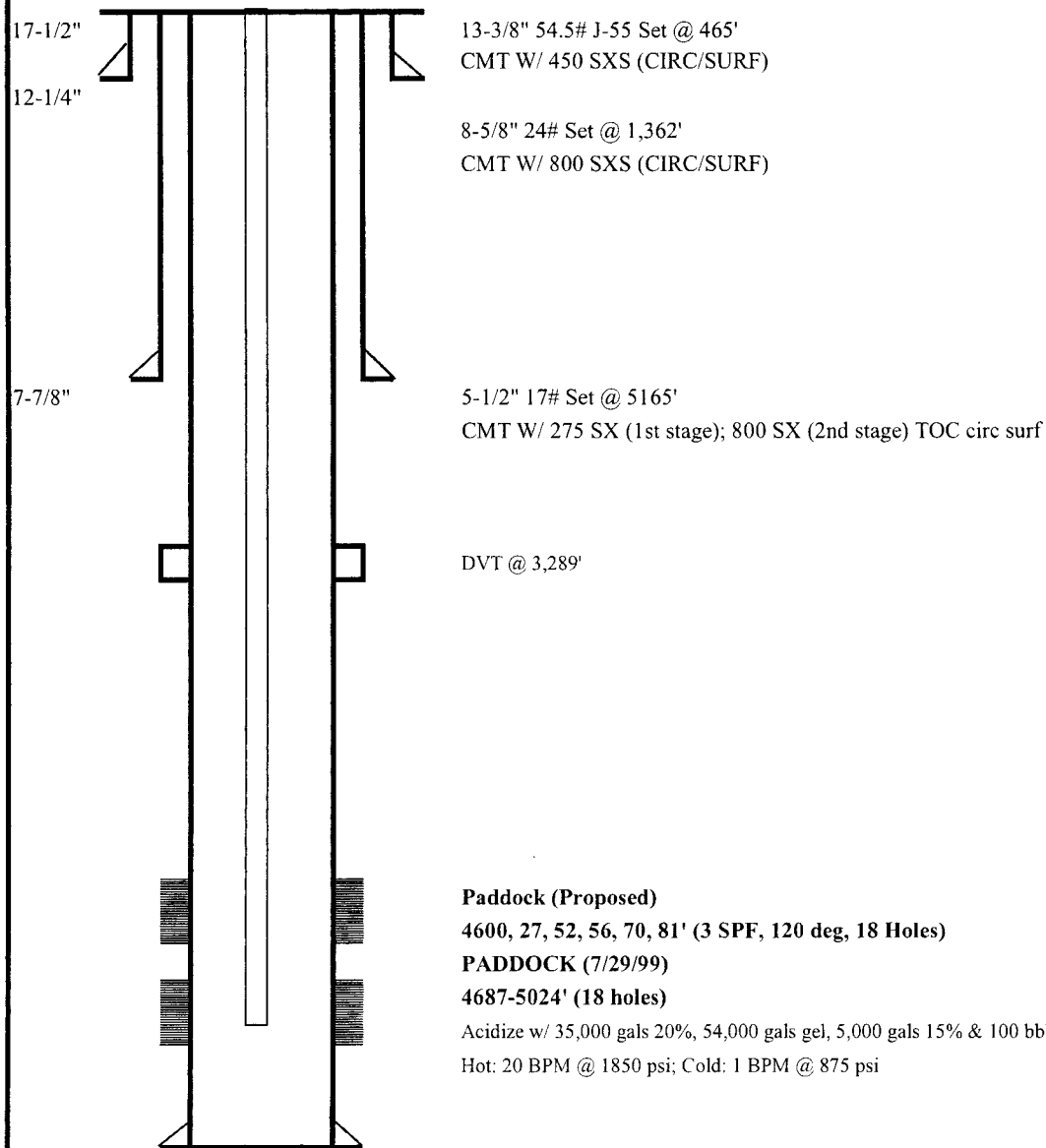

TD = 5200'
PBTD = 5153'

Formation Tops
Yates - 1475'
Queen - 2360'
San Andres - 3103'
Glorietta - 4588'

Tony Federal 3
30-015-30470
Apache Coportaion
Conditions of Approval

Timing Limitation Stipulation / Condition of Approval for lesser prairie-chicken:

Oil and gas activities including 3-D geophysical exploration, and drilling will not be allowed in lesser prairie-chicken habitat during the period from March 1st through June 15th annually.

During that period, other activities that produce noise or involve human activity, such as the maintenance of oil and gas facilities, pipeline, road, and well pad construction, will be allowed except between 3:00 am and 9:00 am. The 3:00 am to 9:00 am restriction will not apply to normal, around-the-clock operations, such as venting, flaring, or pumping, which do not require a human presence during this period. Additionally, no new drilling will be allowed within up to 200 meters of leks known at the time of permitting. Normal vehicle use on existing roads will not be restricted. Exhaust noise from pump jack engines must be muffled or otherwise controlled so as not to exceed 75 db measured at 30 feet from the source of the noise. Exceptions to these restrictions may be granted by BLM's Cassandra Brooks <crbrooks@blm.gov> 575.234.2232

Notify BLM at 575-393-3612 (Lea County) a minimum of 24 hours prior to commencing work.

Work to be completed by September 16, 2017.

1. Must conduct a casing integrity test before perforating and fracturing. Submit results to BLM. The CIT is to be performed on the production casing to max treating pressure. Notify BLM if test fails.
2. Before casing or a liner is added or replaced, prior BLM approval of the design is required. Use notice of intent Form 3160-5.
3. Surface disturbance beyond the originally approved pad must have prior approval.
4. Closed loop system required.
5. All waste (i.e. drilling fluids, trash, salts, chemicals, sewage, gray water, etc.) created as a result of work over operations shall be safely contained and disposed of properly at a waste disposal facility. No waste material or fluid shall be disposed of on the well location or surrounding area. Porto-johns and trash containers will be on-location during fracturing operations or any other crew-intensive operations.

6. Operator to have H2S monitoring equipment on location.
7. A minimum of a 2000 (2M) BOP to be used. All blowout preventer (BOP) and related equipment (BOPE) shall comply with reasonable well control requirements. A two ram system with a blind ram and a pipe ram designed for the size of the work string shall be adequate. Tapered work strings will require an additional pipe ram. The manifold shall comply with Onshore Oil and Gas Order #2 Attachment I (2M Diagrams of Choke Manifold Equipment). The accumulator system shall have an immediately available power source to close the rams and retain 200 psi above pre-charge. The pre-charge test shall follow requirements in Onshore Order #2.
8. **Subsequent sundry required detailing work done, a C-102 form, and completion report for the new formations. Operator to include well bore schematic of current well condition when work is complete.**
9. **See attached for General Plugback Guidelines**

MHH 06152017

BUREAU OF LAND MANAGEMENT
Carlsbad Field Office
620 East Greene Street
Carlsbad, New Mexico 88220
575-234-5972

Permanent Abandonment of Production Zone Conditions of Approval

Failure to comply with the following Conditions of Approval may result in a Notice of Incidents of Noncompliance (INC) in accordance with 43 CFR 3163.1.

1. Plug back operations shall commence within ninety (90) days from this approval. **If you are unable to plug back the well by the 90th day provide this office, prior to the 90th day, with the reason for not meeting the deadline and a date when we can expect the well to be plugged back. Failure to do so will result in enforcement action.**

2. **Notification:** Contact the appropriate BLM office at least 24 hours prior to the commencing of any plug back operations. For wells in Eddy County, call 575-361-2822. For wells in Lea County, call 575-393-3612

3. **Blowout Preventers:** A blowout preventer (BOP), as appropriate, shall be installed before commencing any plugging operation. The BOP must be installed and maintained as per API and manufacturer recommendations. The minimum BOP requirement is a 2M system for a well not deeper than 9,090 feet; a 3M system for a well not deeper than 13,636 feet; and a 5M system for a well not deeper than 22,727 feet.

4. **Mud Requirement:** Mud shall be placed between all plugs. Minimum consistency of plugging mud shall be obtained by mixing at the rate of 25 sacks (50 pounds each) of gel per 100 barrels of brine water. Minimum nine (9) pounds per gallon.

5. **Cement Requirement:** Sufficient cement shall be used to bring any required plug to the specified depth and length. Any given cement volumes on the proposed plugging procedure are merely estimates and are not final. Unless specific approval is received, no plug except the surface plug shall be less than 25 sacks of cement. Any plug that requires a tag will have a minimum WOC time of 4 hours.

In lieu of a cement plug across perforations in a cased hole (not for any other plugs), a bridge plug set within 50 feet to 100 feet above the perforations shall be capped with 25 sacks of cement.

Before pumping cement on top of CIBP, tag will be required to verify depth. Based on depth, a tag of the cement may be deemed necessary.

Unless otherwise specified in the approved procedure, the cement plug shall consist of either **Neat Class "C"**, for up to 7,500 feet of depth or **Neat Class "H"**, for deeper than 7,500 feet plugs.

6. **Subsequent Plug back Reporting:** Within 30 days after plug back work is completed, file one original and three copies of the Subsequent Report, Form 3160-5 to BLM. The report should give in detail the manner in which the plug back work was carried out, the extent (by depths) of cement plugs placed, and the size and location (by depths) of casing left in the well. **Show date work was completed.** If plugging back to a new zone submit a Completion Report, form 3160-4 with the Subsequent Report.

7. **Trash:** All trash, junk and other waste material shall be contained in trash cages or bins to prevent scattering and will be removed and deposited in an approved sanitary landfill. Burial on site is not permitted.