

Submit 3 Copies to Appropriate District Office
District I
1625 N. French Dr., Hobbs, NM 88240
District II
1301 W. Grand Ave., Artesia, NM 88210
District III
1000 Rio Brazos Rd., Aztec, NM 87410
District IV
1220 S. St. Francis Dr., Santa Fe, NM 87505

State of New Mexico
Energy, Minerals and Natural Resources

Form C-103
May 27, 2004

OIL CONSERVATION DIVISION
1220 South St. Francis Dr.
Santa Fe, NM 87505

WELL API NO.
30-015-03054
5. Indicate Type of Lease ☒ FEDERAL
~~STATE~~ ~~FEDERAL~~
6. ~~LEASE NO.~~
FEDERAL LEASE NO. NMLC028793B

7. Lease Name or Unit Agreement Name
NMNM88525X
BURCH KEELY UNIT
8. Well Number 69

9. OGRID Number
14049

10. Pool name or Wildcat
GRBG JACKSON SR Q GRBG SA

SUNDRY NOTICES AND REPORTS ON WELLS
(DO NOT USE THIS FORM FOR PROPOSALS TO DRILL OR TO DEEPEN OR PLUG BACK TO A DIFFERENT RESERVOIR. USE "APPLICATION FOR PERMIT" (FORM C-101) FOR SUCH PROPOSALS.)

1. Type of Well: Oil Well ☒ Gas Well ☐ Other ☐ WIS

2. Name of Operator
MARBOB ENERGY CORPORATION

3. Address of Operator
PO BOX 227, ARTESIA, NM 88211-0227

4. Well Location
Unit Letter G : 1980 feet from the NORTH line and 1980 feet from the EAST line
Section 23 Township 17S Range 29E NMPM County EDDY

11. Elevation (Show whether DR, RKB, RT, GR, etc.)

Pit or Below-grade Tank Application ☐ or Closure ☐

Pit type _____ Depth to Groundwater _____ Distance from nearest fresh water well _____ Distance from nearest surface water _____

Pit Liner Thickness: _____ mil Below-Grade Tank: Volume _____ bbls; Construction Material _____

12. Check Appropriate Box to Indicate Nature of Notice, Report or Other Data

NOTICE OF INTENTION TO:

PERFORM REMEDIAL WORK ☐ PLUG AND ABANDON ☐
TEMPORARILY ABANDON ☐ CHANGE PLANS ☐
PULL OR ALTER CASING ☐ MULTIPLE COMPL ☐

OTHER: ☐

SUBSEQUENT REPORT OF:

REMEDIAL WORK ☐ ALTERING CASING ☐
COMMENCE DRILLING OPNS. ☐ P AND A ☐
CASING/CEMENT JOB ☐

OTHER: MECHANICAL INTEGRITY TEST ☒

13. Describe proposed or completed operations. (Clearly state all pertinent details, and give pertinent dates, including estimated date of starting any proposed work). SEE RULE 1103. For Multiple Completions: Attach wellbore diagram of proposed completion or recompletion.

3/31/06 - PRESSURE TESTED TUBING/CASING ANNULUS TO 320# FOR 30 MINUTES.
LOST 20# IN 30 MINUTES. PUT WELL BACK TO INJECTING.
(SEE CHART ATTACHED)

ADAM OLGUIN OF OUR OFFICE CALLED OCD-ARTESIA ON 3/31/06 TO GET SOMEONE TO WITNESS THE TEST, BUT WAS TOLD THAT THERE WAS NO ONE AVAILABLE AT THAT TIME AND TO GO AHEAD AND CHART IT ANYWAY.

Authority to inject
Denied - Reference NMOC
Rule 19.15.12.1103

I hereby certify that the information above is true and complete to the best of my knowledge and belief. I further certify that any pit or below-grade tank has been/will be constructed or closed according to NMOC guidelines ☐, a general permit ☐ or an (attached) alternative OCD-approved plan ☐.

SIGNATURE Diana J. Briggs TITLE PRODUCTION ANALYST DATE 4/5/06

Type or print name DIANA J. BRIGGS

E-mail address: PRODUCTION@MARBOB.COM Telephone No 505-748-3303

For State Use Only

APPROVED BY: _____ TITLE _____ DATE _____

Conditions of Approval (if any):

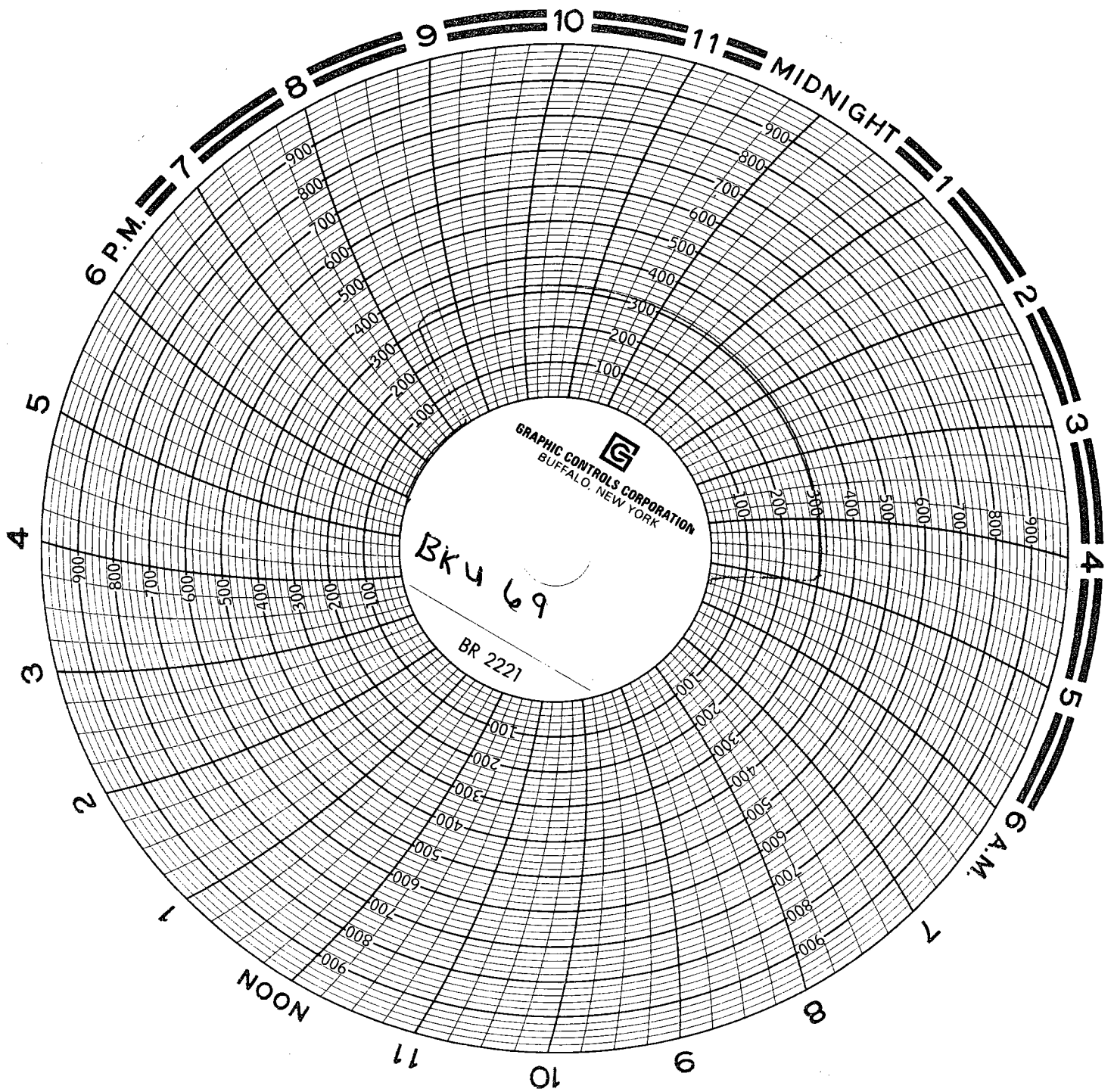

BK4 69

3-31-2006

11:00 AM

Guye, Gerry, EMNRD

From: Guye, Gerry, EMNRD
Sent: Friday, April 07, 2006 7:51 AM
To: production@marbob.com
Subject: Burch Keely Unit #69

Diana J. Briggs

I am in receipt of a C-103 for the above well with a chart attached. Everything is in order except you did not indicate on the form what action was taken to prepare the well for this test. Since this was to repair a failed MIT test, I need to know what was done to the well. Please re-submit the C-103 with this information and I will attach the original chart to it.

Thanx

*Gerry Guye
Deputy Field Inspector
EMNRD-OCD Artesia*

4/18/2006