

Submit 3 Copies To Appropriate District Office
District I
1625 N. French Dr., Hobbs, NM 88240
District II
1301 W. Grand Ave., Artesia, NM 88210
District III
1000 Rio Brazos Rd., Aztec, NM 87410
District IV
1220 S. St. Francis Dr., Santa Fe, NM 87505

State of New Mexico
Energy, Minerals and Natural Resources

Form C-103
May 27, 2004

OIL CONSERVATION DIVISION
1220 South St. Francis Dr.
Santa Fe, NM 87505

WELL API NO 30-015-25361
5. Indicate Type of Lease STATE <input checked="" type="checkbox"/> FEE <input type="checkbox"/>
6. State Oil & Gas Lease No.

SUNDAY NOTICES AND REPORTS ON WELLS (DO NOT USE THIS FORM FOR PROPOSALS TO DRILL OR TO DEEPEN OR PLUG BACK TO A DIFFERENT RESERVOIR. USE "APPLICATION FOR PERMIT" (FORM C-101) FOR SUCH PROPOSALS.)		7. Lease Name or Unit Agreement Name STATE CG
1. Type of Well: Oil Well <input type="checkbox"/> Gas Well <input checked="" type="checkbox"/> Other SWD RECEIVED	8. Well Number 1	9. OGRID Number 018862
2. Name of Operator RAY WESTALL	10. Pool name or Wildcat	
3. Address of Operator Box 4, Loco Hills, NM 88255		
4. Well Location Unit Letter J : 1980 feet from the SOUTH line and 2310' feet from the EAST line Section 7 Township 18 S Range 28 E NMPM EDDY County		
11. Elevation (Show whether DR, RKB, RT, GR, etc.)		
Pit or Below-grade Tank Application <input type="checkbox"/> or Closure <input type="checkbox"/>		
Pit type	Depth to Groundwater	Distance from nearest fresh water well
Pit Liner Thickness:	Below-Grade Tank: Volume	Construction Material

12. Check Appropriate Box to Indicate Nature of Notice, Report or Other Data

NOTICE OF INTENTION TO:		SUBSEQUENT REPORT OF:	
PERFORM REMEDIAL WORK <input type="checkbox"/>	PLUG AND ABANDON <input type="checkbox"/>	REMEDIAL WORK <input type="checkbox"/>	ALTERING CASING <input type="checkbox"/>
TEMPORARILY ABANDON <input type="checkbox"/>	CHANGE PLANS <input type="checkbox"/>	COMMENCE DRILLING OPNS. <input type="checkbox"/>	P AND A <input type="checkbox"/>
PULL OR ALTER CASING <input type="checkbox"/>	MULTIPLE COMPL <input type="checkbox"/>	CASING/CEMENT JOB <input type="checkbox"/>	
OTHER: <input type="checkbox"/>		OTHER: <input type="checkbox"/>	

13. Describe proposed or completed operations. (Clearly state all pertinent details, and give pertinent dates, including estimated date of starting any proposed work). SEE RULE 1103. For Multiple Completions: Attach wellbore diagram of proposed completion or recompletion.

SWD-1020
4/4/06 PRESSURE TEST

Authority to inject is **DENIED**.

1. No change of operator is on file from Newbourne oil Co.
2. No C-101 on file authorizing re-opening of wellbore.

I hereby certify that the information above is true and complete to the best of my knowledge and belief. I further certify that any pit or below-grade tank has been/will be constructed or closed according to NMOCD guidelines ☐, a general permit ☐ or an (attached) alternative OCD-approved plan ☐.

SIGNATURE  TITLE **GEOLOGIST** DATE **4/4/06**

Type or print name

E-mail address:

Telephone No.

For State Use Only

APPROVED BY:

TITLE

Gery Guye
Deputy Field Inspector
District II - Artesia

DATE

[illegible]

4

11-27-64

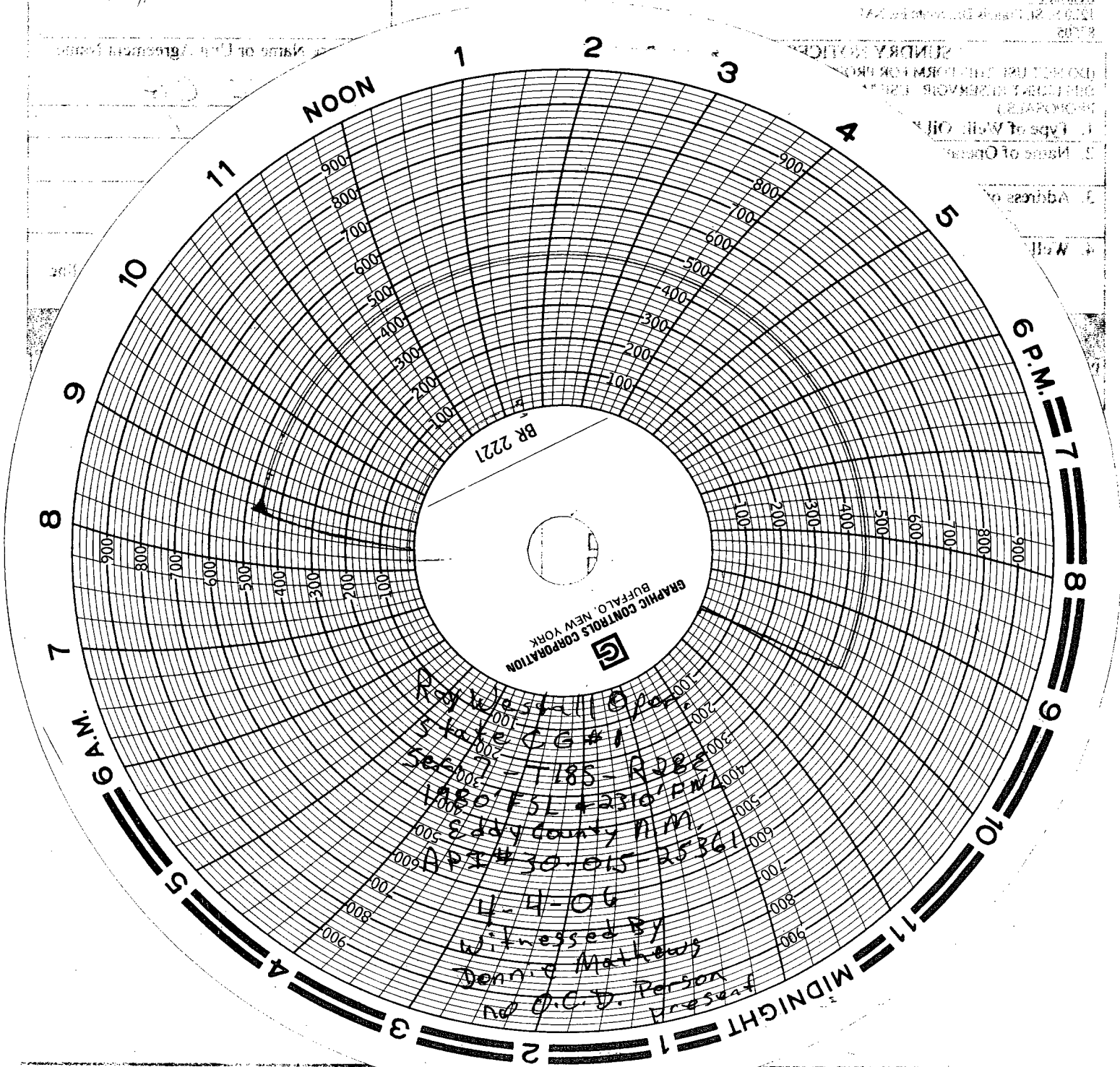

☐ I am enclosing a letterhead memorandum (LHM) or other document in which the information covered by this report is being furnished to you.

BTAG

1. 1. 1. 1. 1.

370 PANDIT

According to expert
which will state that

samples from 3

Abstracting

Genny Guye
Deputy Field Inspector
District II - Arlesia