

District I
1625 N. French Dr., Hobbs, NM 88240
Phone: (575) 393-6161 Fax: (575) 393-0720
District II
811 S. First St., Artesia, NM 88210
Phone: (575) 748-1283 Fax: (575) 748-9720
District III
1000 Rio Brazos Road, Aztec, NM 87410
Phone: (505) 334-6178 Fax: (505) 334-6170
District IV
1220 S. St. Francis Dr., Santa Fe, NM 87505
Phone: (505) 476-3460 Fax: (505) 476-3462

State of New Mexico
Energy, Minerals & Natural Resources Department
OIL CONSERVATION DIVISION
1220 South St. Francis Dr.
Santa Fe, NM 87505

Form C-102
Revised August 1, 2011
Submit one copy to appropriate District Office

NM OIL CONSERVATION
ARTESIA DISTRICT
DEC 21 2017
AMENDED REPORT

WELL LOCATION AND ACREAGE DEDICATION **RECEIVED**

| | | |
|--|---|--|
| ¹ API Number 30-015-44604 | ² Pool Code 42800 | ³ Pool Name MALAGA; BONE SPRING (NORTH) |
| ⁴ Property Code 320517 | ⁵ Property Name TREBUCHET FEE 23-28-19 TB | |
| ⁷ OGRID No. 372098 | ⁸ Operator Name MARATHON OIL PERMIAN LLC | ⁶ Well Number 6H ⁹ Elevation 3084 |

¹⁰ Surface Location

| UL or lot no. | Section | Township | Range | Lot Idn | Feet from the | North/South line | Feet from the | East/West line | County |
|---------------|---------|----------|-------|---------|---------------|------------------|---------------|----------------|--------|
| N | 19 | T23S | R28E | | 270 | SOUTH | 1878 | WEST | EDDY |

¹¹ Bottom Hole Location If Different From Surface

| UL or lot no. | Section | Township | Range | Lot Idn | Feet from the | North/South line | Feet from the | East/West line | County |
|---------------|---------|----------|-------|---------|---------------|------------------|---------------|----------------|--------|
| C | 19 | T23S | R28E | | 330 | NORTH | 1653 | WEST | EDDY |

| | | | |
|---|-------------------------------|----------------------------------|-------------------------|
| ¹² Dedicated Acres 160.00 | ¹³ Joint or Infill | ¹⁴ Consolidation Code | ¹⁵ Order No. |
|---|-------------------------------|----------------------------------|-------------------------|

No allowable will be assigned to this completion until all interests have been consolidated or a non-standard unit has been approved by the division.

| | | | | | |
|--|--|--|--|---|--|
| ¹⁶ | | | | ¹⁷ OPERATOR CERTIFICATION I hereby certify that the information contained herein is true and complete to the best of my knowledge and belief, and that this organization either owns a working interest or unleased mineral interest in the land including the proposed bottom hole location or has a right to drill this well at this location pursuant to a contract with an owner of such a mineral or working interest, or to a voluntary pooling agreement or a compulsory pooling order heretofore entered by the division. Signature: <i>Mszudera</i> Date: 12/19/2017 Printed Name: Melissa Szudera E-mail Address: mszudera@marathonoil.com | |
| ¹⁸ SURVEYOR CERTIFICATION I hereby certify that the well location shown on this plat was plotted from field notes of actual surveys made by me or under my supervision, and that the same is true and correct to the best of my belief. Date of Survey: NOVEMBER 07, 2017 Signature and Seal of Professional Surveyor: <i>Lloyd P. Short</i> Certificate Number: LLOYD P. SHORT 21653 | | | | | |

LOCATION VERIFICATION MAP

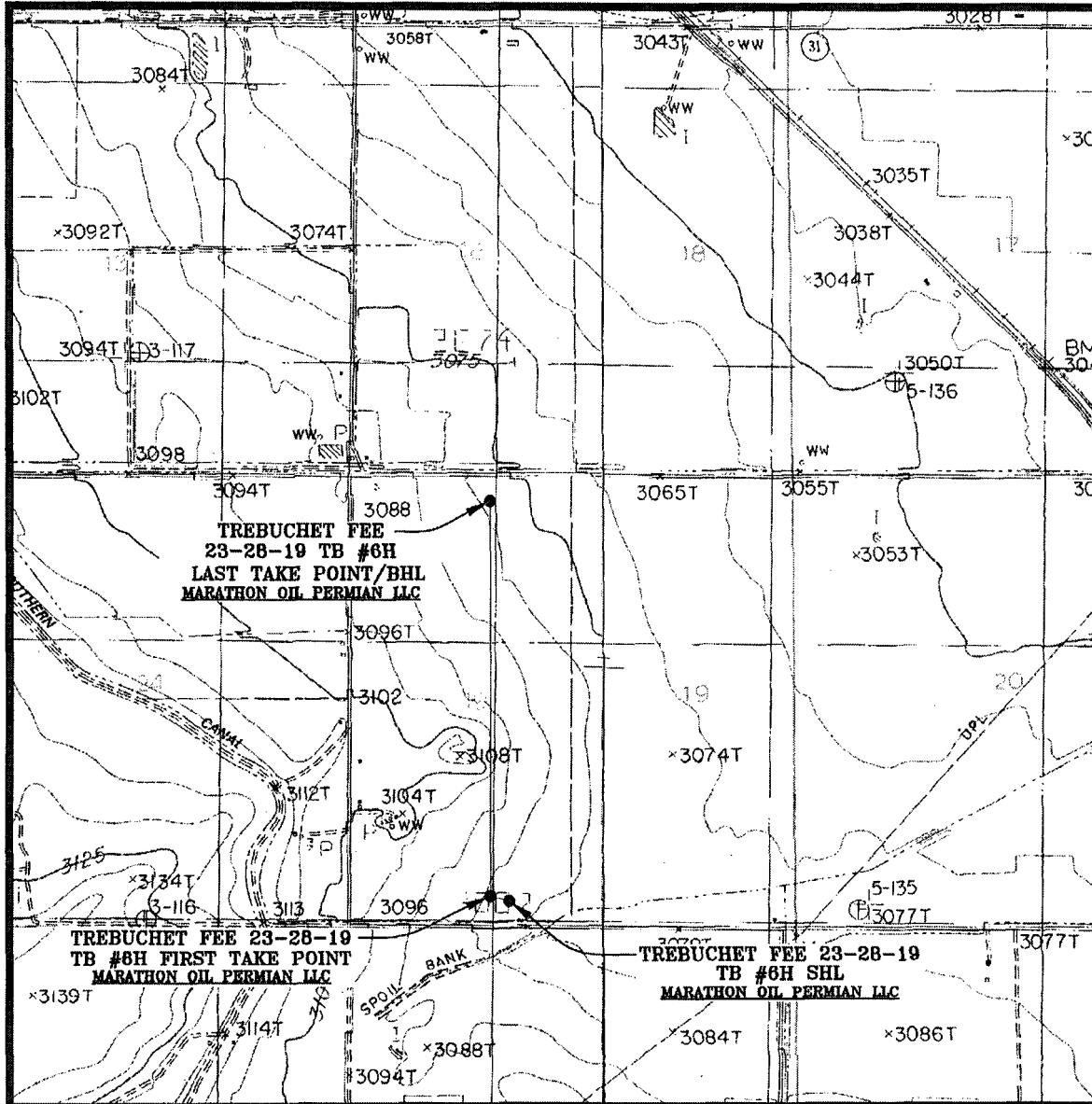

SEC. 19 TWP. 23-S RGE. 28-E
 SURVEY: N.M.P.M.
 COUNTY: EDDY
 DESCRIPTION: 270' FSL & 1878' FWL
 ELEVATION: 3084'
 OPERATOR: MARATHON OIL PERMIAN LLC
 LEASE: TREBUCHET FEE 23-28-19
 U.S.G.S. TOPOGRAPHIC MAP: OTIS, N.M.

SCALE: 1" = 2000'
 CONTOUR INTERVAL = 5'

PREPARED BY:
 R-SQUARED GLOBAL, LLC
 1309 LOUISVILLE AVENUE, MONROE, LA 71201
 318-323-6900 OFFICE
 JOB No. R3796_003

VICINITY MAP

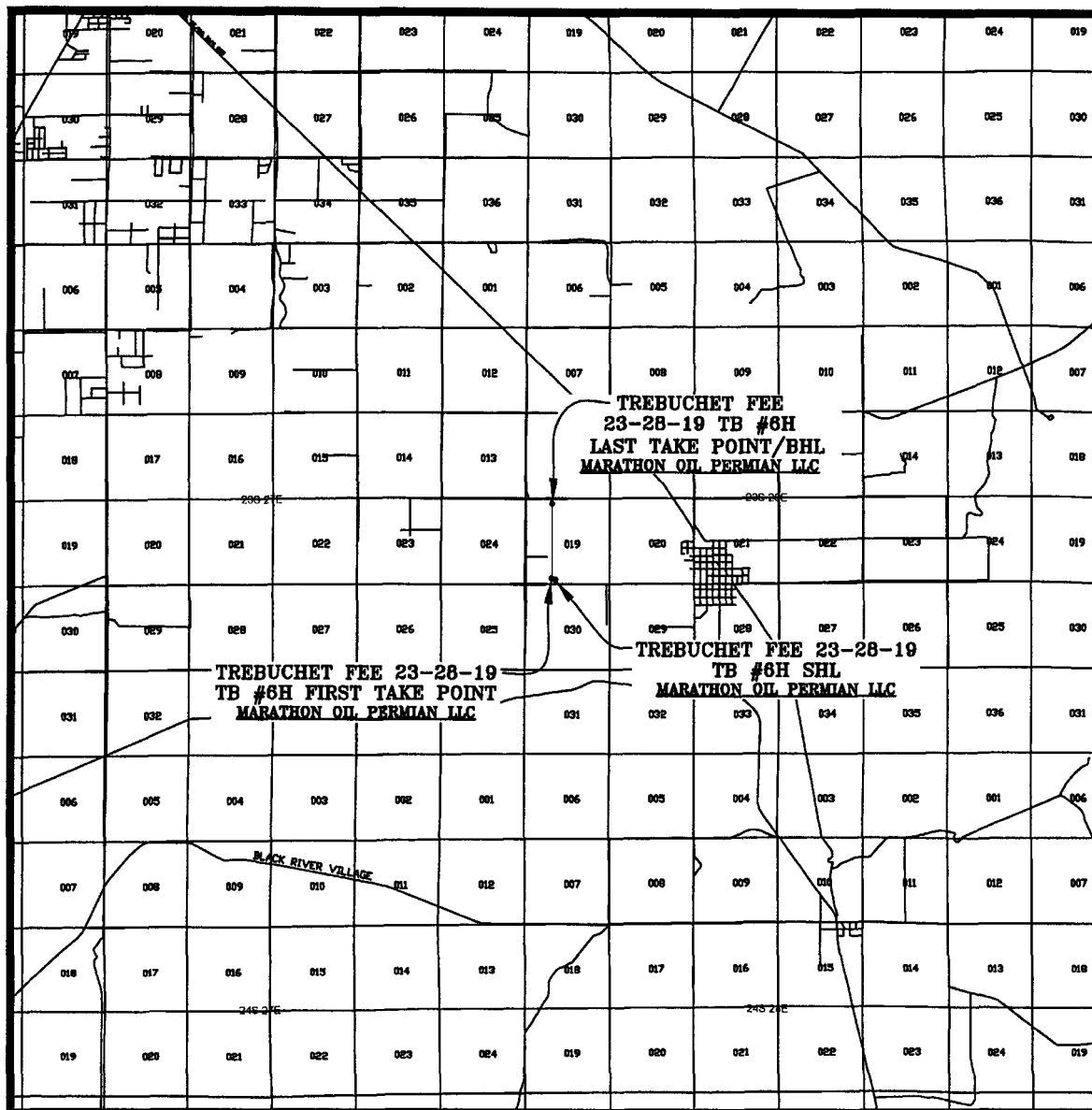

SEC. 19 TWP. 23-S RGE. 28-E

SURVEY: N.M.P.M.

COUNTY: EDDY

DESCRIPTION: 270' FSL & 1878' FWL

ELEVATION: 3084'

OPERATOR: MARATHON OIL PERMIAN LLC

LEASE: TREBUCHET FEE 23-28-19

U.S.G.S. TOPOGRAPHIC MAP: OTIS, N.M.

SCALE: 1" = 2 MILES

PREPARED BY:
R-SQUARED GLOBAL, LLC
1309 LOUISVILLE AVENUE, MONROE, LA 71201
318-323-6900 OFFICE
JOB No. R3796_003

WELL PAD SURFACE

100' 0' 100' 200'
SCALE: 1" = 200'

SEC. 19 TWP. 23-S RGE. 28-E
SURVEY: N.M.P.M.
COUNTY: EDDY
U.S.G.S. TOPOGRAPHIC MAP: OTIS, N.M.



| LINE | BEARING | DISTANCE |
|------|---------------|----------|
| L1 | N 00°00'00" W | 400.00' |
| L2 | N 90°00'00" E | 500.00' |
| L3 | S 00°00'00" E | 400.00' |
| L4 | N 90°00'00" W | 500.00' |

1/2" IRON ROD IN
CENTERLINE OF ROAD
FND. FOR SW. COR.
OF SECTION 19

S 87°14'09" W 1,659.65'

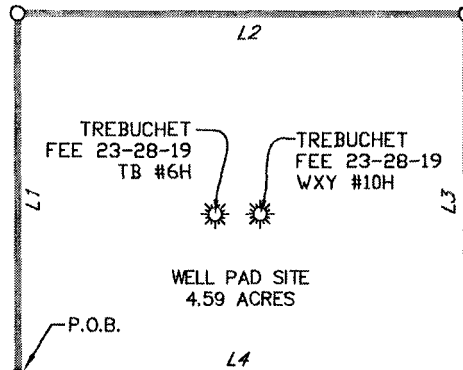

PROPOSED LEASE ROAD = 89'

JAYDERS ROAD/CO. RD. 714

SECTION 19,
T-23-S, R-28-E

SECTION 30,
T-23-S, R-28-E

FIELD NOTES DESCRIBING

A tract of land being 4.59 acres. Said tract being located in Section 19, Township 23 South, Range 28 East, New Mexico Principal Meridian, Eddy County, New Mexico.

Being more particularly described by metes and bounds as follows:

BEGINNING at a point from which a 1/2 inch iron rod in the centerline of Jayders Road/County Road 714 found for the Southwest corner of said Section 19 bears, S 87°14'09" W a distance of 1,659.65 feet.

THENCE

N 00°00'00" W a distance of 400.00 feet to the Northwest corner of this tract, and N 90°00'00" E a distance of 500.00 feet to the Northeast corner of this tract, and S 00°00'00" E a distance of 400.00 feet to the Southeast corner of this tract, and N 90°00'00" W a distance of 500.00 feet to the **POINT OF BEGINNING**.

The total area of the herein described tract contains 4.59 acres of land.

All bearings and coordinates refer to NAD 83, New Mexico State Plane Coordinate System, East Zone, U.S. Survey Feet. (All bearings and distances are grid measurements.)

Title information furnished by Marathon Oil Permian LLC.

Reference accompanying Certificate of Survey prepared in conjunction with this legal description for easement.

STATE OF NEW MEXICO
COUNTY OF EDDY

I, Lloyd P. Short, New Mexico Professional Surveyor No. 21653, do hereby certify that this easement survey plat and the actual survey on the ground upon which it is based were performed by me or under my direct supervision; that I am responsible for this survey; that this survey meets the minimum standards for surveying in New Mexico; and that it is true and correct to the best of my knowledge and belief. I further certify that this survey is not a land division or subdivision as defined in the New Mexico Subdivision Act and that this instrument is an easement survey plat crossing an existing tract or tracts.



LLOYD P. SHORT, PS No. 21653 DATE: NOVEMBER 07, 2017

Lloyd P. Short

Marathon Oil
Permian LLC

PLAT FOR A SURFACE SITE ON THE PROPERTY OF
EULANE H. SCOTT
EDDY COUNTY, NEW MEXICO

BASIS OF BEARING

ALL BEARINGS AND COORDINATES
REFER TO NAD 83, NEW MEXICO
STATE PLANE COORDINATE
SYSTEM, EAST ZONE, U.S.
SURVEY FEET. (ALL BEARINGS
AND DISTANCES ARE GRID
MEASUREMENTS.)

LEGEND P.O.B. POINT OF BEGINNING

| | | | |
|-----|-------------------|---------|----------------|
| == | PROP. LEASE RD. | --- | ARC LIMITS |
| --- | EDGE OF ROAD | x --- x | FENCE |
| --- | SURFACE SITE EDGE | --- | SECTION LINE |
| --- | EXIST. PIPELINE | --- | OVERHEAD POWER |
| ● | MONUMENT | ○ | QUARTER SPLIT |
| ○ | POWER POLE | | |

R3796_003

| REV. | DATE | DESCRIPTION | BY | CHKD |
|------|------|------------------|----|------|
| | | SHEET 4 OF 7 | | |
| | | DRAWN BY: DEF | | |
| | | DATE: 10/30/2017 | | |
| | | CHECKED BY: LPS | | |



1309 LOUISVILLE AVE.
MONROE, LA 71201
(318) 323-6900
FAX (318) 362-0064

WELL PAD TOPO

SEC. 19 TWP. 23-S RGE. 28-E

SURVEY: N.M.P.M.

COUNTY: EDDY

U.S.G.S. TOPOGRAPHIC MAP: OTIS, N.M.

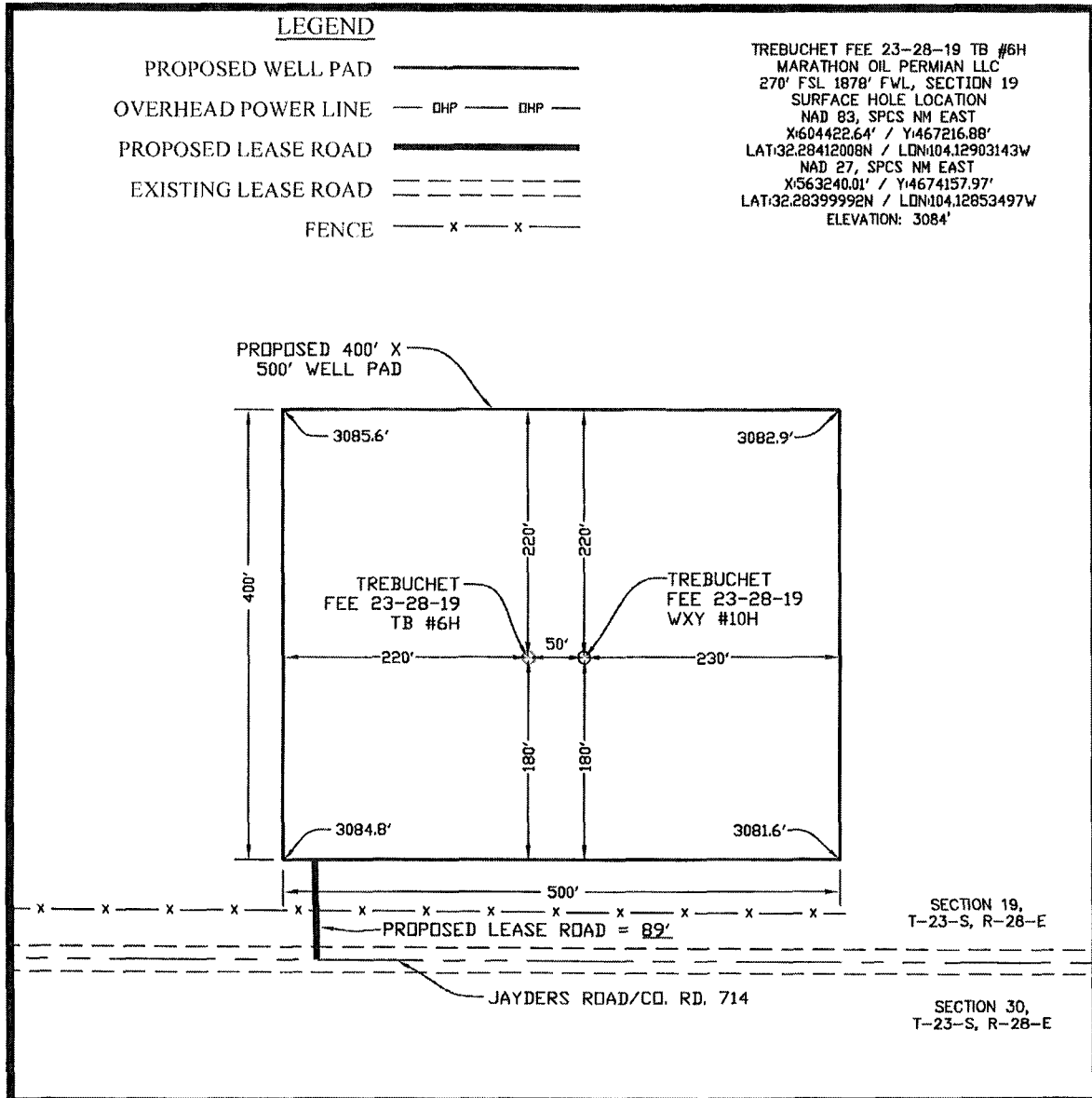

DIRECTIONS TO LOCATION:

FROM THE INTERSECTION OF U.S. HIGHWAY 62/WEST GREENE STREET AND U.S. 180 W./U.S. 62 W./S. CANAL STREET IN CARLSBAD, NEW MEXICO, TRAVEL SOUTH ON U.S. 62 W./S. CANAL STREET TOWARD W. TANSILL ST. FOR 2.0 MILES TO SLIGHT LEFT ONTO U.S.-285 SOUTH. TRAVEL SOUTH ON U.S.-285 SOUTH FOR 10.4 MILES TO JAYDERS ROAD/CO. ROAD 714 ON THE RIGHT. TRAVEL WEST ON JAYDERS ROAD FOR 1.6 MILES TO PROPOSED WELLS 270 FEET ON THE RIGHT.

NOTE:

THIS IS NOT A BOUNDARY SURVEY, APPARENT PROPERTY CORNERS AND PROPERTY LINES ARE SHOWN FOR INFORMATION ONLY. BOUNDARY DATA SHOWN IS FROM STATE OF NEW MEXICO OIL CONSERVATION DIVISION FORM C-102 INCLUDED IN THIS SUBMITTAL.

75' 0' 75' 150'
SCALE: 1" = 150'

NOVEMBER 07, 2017

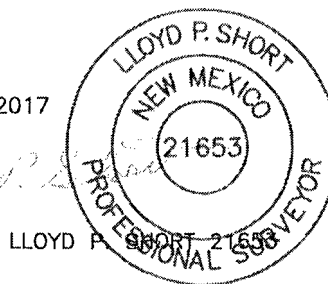

LLOYD P. SHORT 21653

PREPARED BY:
R-SQUARED GLOBAL, LLC
1309 LOUISVILLE AVENUE, MONROE, LA 71201
318-323-6900 OFFICE
JOB No. R3796_003

[illegible]

SCALE: 1" = 2000'
CONTOUR INTERVAL = 5'

PREPARED BY:
R-SQUARED GLOBAL, LLC
1309 LOUISVILLE AVENUE, MONROE, LA 71201
318-323-6900 OFFICE
JOB No. R3796_003

EXISTING ACCESS ROAD VICINITY MAP
TREBUCHET FEE 23-28-19 TB #6H
270' FSL & 1878' FWL
SEC. 19 TWP. 23-S RGE. 28-E
SURVEY: N.M.P.M.
COUNTY: EDDY
U.S.G.S. TOPOGRAPHIC MAP: OTIS, N.M.

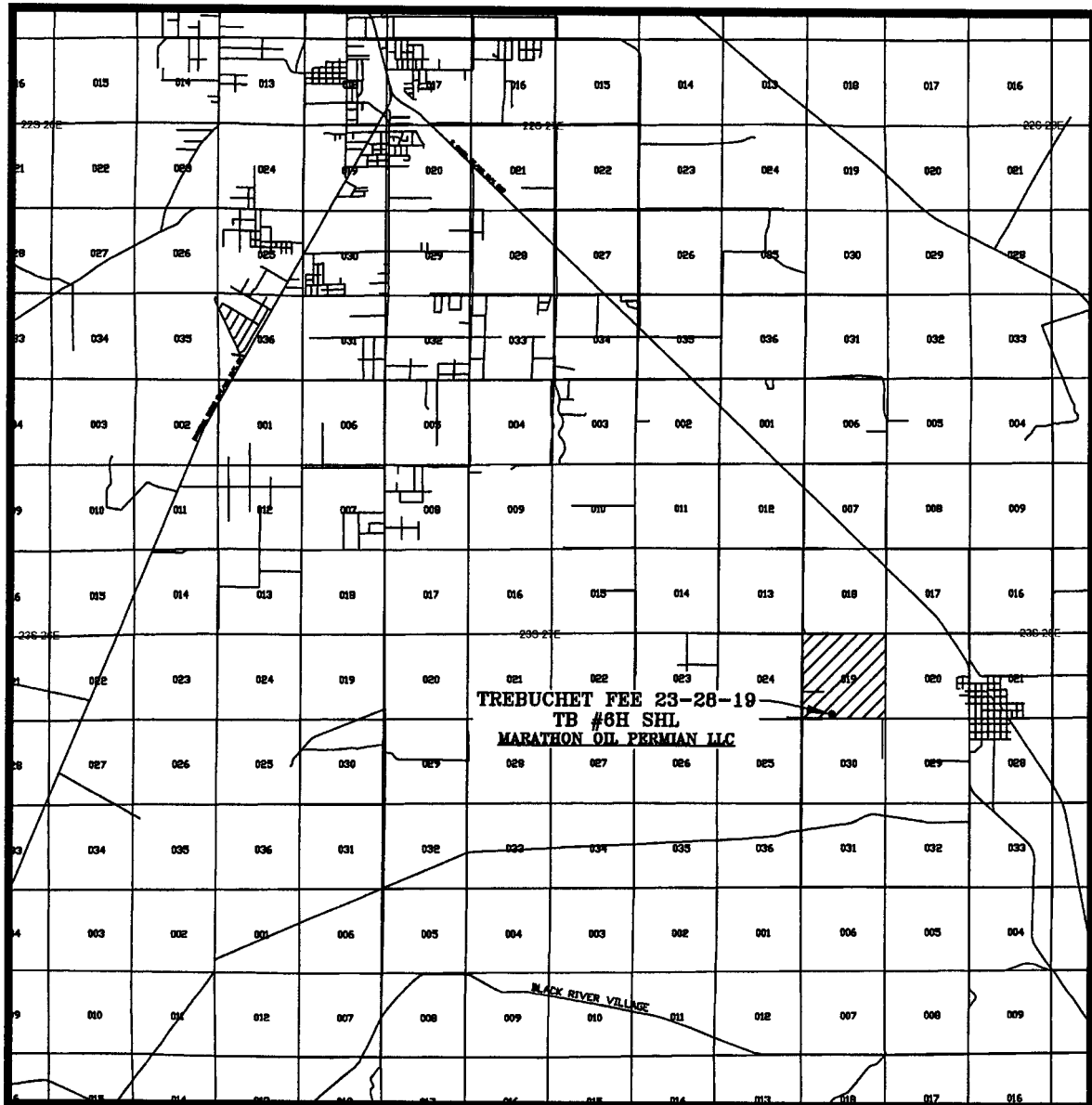

SCALE: 1" = 2 MILES

PREPARED BY:
R-SQUARED GLOBAL, LLC
1309 LOUISVILLE AVENUE, MONROE, LA 71201
318-323-6900 OFFICE
JOB No. R3796_003