

Submit 1 Copy To Appropriate District
Office
District I
1625 N. French Dr., Hobbs, NM 88240
District II
1301 W. Grand Ave., Artesia, NM 88210
District III
1000 Rio Brazos Rd., Aztec, NM 87410
District IV
1220 S. St. Francis Dr., Santa Fe, NM
87505

State of New Mexico
Energy, Minerals and Natural Resources

Form C-103
Revised July 18, 2013

OIL CONSERVATION DIVISION
1220 South St. Francis Dr.
Santa Fe, NM 87505

WELL API NO.	30-015-44344
5. Indicate Type of Lease	STATE <input checked="" type="checkbox"/> FEE <input type="checkbox"/>
6. State Oil & Gas Lease No.	
7. Lease Name or Unit Agreement Name:	Remuda North 31 State
8. Well Number	904H
9. OGRID Number	005380
10. Pool name or Wildcat	Forty-Niner Ridge Bone Spring, West
11. Elevation (Show whether DR, RKB, RT, GR, etc.)	3208'

SUNDRY NOTICES AND REPORTS ON WELLS
(DO NOT USE THIS FORM FOR PROPOSALS TO DRILL OR TO DEEPEN OR PLUG BACK TO A DIFFERENT RESERVOIR. USE "APPLICATION FOR PERMIT" (FORM C-101) FOR SUCH PROPOSALS.)

1. Type of Well: Oil Well <input checked="" type="checkbox"/> Gas Well <input type="checkbox"/> Other <input type="checkbox"/>	7. Lease Name or Unit Agreement Name:
2. Name of Operator XTO Energy, Inc.	8. Well Number 904H
3. Address of Operator 500 W. Illinois, Ste 100 Midland TX 79701	9. OGRID Number 005380
4. Well Location Unit Letter K : 2310 feet from the SOUTH line and 1980 feet from the WEST line Section 31 Township 23S Range 30E NMPM County Eddy, NM	10. Pool name or Wildcat Forty-Niner Ridge Bone Spring, West
11. Elevation (Show whether DR, RKB, RT, GR, etc.) 3208'	

12. Check Appropriate Box to Indicate Nature of Notice, Report, or Other Data

NOTICE OF INTENTION TO:

SUBSEQUENT REPORT OF:

PERFORM REMEDIAL WORK <input type="checkbox"/>	PLUG AND ABANDON <input type="checkbox"/>	REMEDIAL WORK <input type="checkbox"/>	ALTERING CASING <input type="checkbox"/>
TEMPORARILY ABANDON <input type="checkbox"/>	CHANGE PLANS <input type="checkbox"/>	COMMENCE DRILLING OPNS. <input type="checkbox"/>	P AND A <input type="checkbox"/>
PULL OR ALTER CASING <input type="checkbox"/>	MULTIPLE COMPL <input type="checkbox"/>	CASING/CEMENT JOB <input type="checkbox"/>	
DOWNHOLE COMMINGLE <input type="checkbox"/>			
CLOSED-LOOP SYSTEM <input type="checkbox"/>			
OTHER: Pool Change <input checked="" type="checkbox"/>		OTHER: <input type="checkbox"/>	

13. Describe proposed or completed operations. (Clearly state all pertinent details, and give pertinent dates, including estimated date of starting any proposed work). SEE RULE 19.15.7.14 NMAC.. For Multiple Completions: Attach wellbore diagram of proposed completion or recompletion.

XTO Energy, Inc respectfully requests to change the pool from Nash Draw to Forty-Niner Ridge Bone Spring, West (96526) pursuant to NMOCD request.

NM OIL CONSERVATION
ARTESIA DISTRICT
JAN 05 2018

RECEIVED

Spud Date:

Rig Release Date:

I hereby certify that the information above is true and complete to the best of my knowledge and belief.

SIGNATURE  TITLE **Regulatory Analyst** DATE **01/04/2018**

Type or print name **JESSICA BONILLA** E-mail address: **JESSICA_BONILLA@XTOENERGY.COM** PHONE **432-620-6704**

For State Use Only

APPROVED BY  TITLE **Geologist** DATE **1-5-18**
Conditions of Approval (if any):

District I
1625 N. French Dr., Hobbs, NM 88240
Phone: (575) 393-6161 Fax: (575) 393-0720
District II
811 S. First St., Artesia, NM 88210
Phone: (575) 748-1283 Fax: (575) 748-9720
District III
1000 Rio Brazos Road, Aztec, NM 87410
Phone: (505) 334-6178 Fax: (505) 334-6170
District IV
1220 S. St. Francis Dr., Santa Fe, NM 87505
Phone: (505) 476-3460 Fax: (505) 476-3462

State of New Mexico
Energy, Minerals & Natural Resources Department
OIL CONSERVATION DIVISION
1220 South St. Francis Dr.
Santa Fe, NM 87505

Form C-102
Revised August 1, 2011
Submit one copy to appropriate
District Office

☐ AMENDED REPORT

WELL LOCATION AND ACREAGE DEDICATION PLAT

¹ API Number 30-015-44344		² Pool Code 96526	³ Pool Name FORTY NINER RIDGE BONE SPRING, WEST
⁴ Property Code 318423	⁵ Property Name REMUDA NORTH 31 STATE		⁶ Well Number 904H
⁷ GRID NO. 005380	⁸ Operator Name XTO ENERGY, INC.		⁹ Elevation 3208'

¹⁰ Surface Location

UL or lot no. K	Section 31	Township 23S	Range 30E	Lot Idn	Feet from the 2310	North/South line SOUTH	Feet From the 1980	East/West line WEST	County EDDY
--------------------	---------------	-----------------	--------------	---------	-----------------------	---------------------------	-----------------------	------------------------	----------------

¹¹ Bottom Hole Location If Different From Surface

UL or lot no. C	Section 19	Township 23S	Range 30E	Lot Idn	Feet from the 200	North/South line NORTH	Feet from the 2310	East/West line WEST	County EDDY
--------------------	---------------	-----------------	--------------	---------	----------------------	---------------------------	-----------------------	------------------------	----------------

¹² Dedicated Acres 400	¹³ Joint or Infill	¹⁴ Consolidation Code	¹⁵ Order No.
--------------------------------------	-------------------------------	----------------------------------	-------------------------

No allowable will be assigned to this completion until all interest have been consolidated or a non-standard unit has been approved by the division.

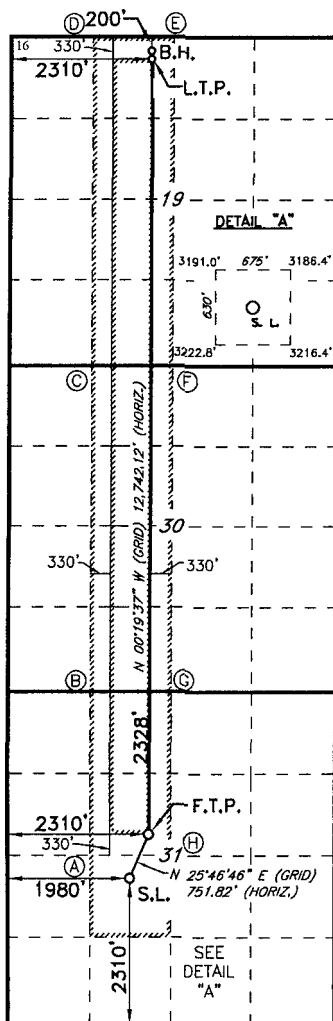

GEODETIC DATA
NAD 27 GRID - NM EAST
BOTTOM HOLE
N: 472031.0 - E: 627195.8
LAT: 32.2970587° N
LONG: 103.9216862° W
LAST TAKE POINT
N: 471901.1 - E: 627196.7
LAT: 32.2967014° N
LONG: 103.9216847° W
CORNER DATA
NAD 27 GRID - NM EAST
A: CALCULATED CORNER
N: 458958.7 - E: 626319.7
B: CALCULATED CORNER
N: 461615.5 - E: 626302.5
C: CALCULATED CORNER
N: 466922.8 - E: 626269.6
D: CALCULATED CORNER
N: 472229.0 - E: 626232.2
E: FOUND BRASS CAP "1916"
N: 472231.8 - E: 627570.3
F: FOUND BRASS CAP "1942"
N: 466926.0 - E: 627608.5
G: FOUND BRASS CAP "1942"
N: 461620.4 - E: 627639.1
H: CALCULATED CORNER
N: 458963.9 - E: 627657.8

GEODETIC DATA
NAD 27 GRID - NM EAST
FIRST TAKE POINT
N: 459291.9 - E: 627268.5
LAT: 32.2620393° N
LONG: 103.9216091° W
SURFACE LOCATION
N: 458615.0 - E: 626941.6
LAT: 32.2601821° N
LONG: 103.9226751° W

GEODETIC DATA
NAD 83 GRID - NM EAST
BOTTOM HOLE
N: 472090.6 - E: 668379.0
LAT: 32.2971810° N
LONG: 103.9221762° W
LAST TAKE POINT
N: 471960.6 - E: 668379.9
LAT: 32.2968237° N
LONG: 103.9221748° W
CORNER DATA
NAD 83 GRID - NM EAST
A: CALCULATED CORNER
N: 459018.0 - E: 667503.3
B: CALCULATED CORNER
N: 461674.8 - E: 667485.9
C: CALCULATED CORNER
N: 466982.2 - E: 667452.9
D: CALCULATED CORNER
N: 472288.5 - E: 667415.4
E: FOUND BRASS CAP "1916"
N: 472291.3 - E: 668753.5
F: FOUND BRASS CAP "1942"
N: 466985.5 - E: 668791.9
G: FOUND BRASS CAP "1942"
N: 461679.6 - E: 668822.5
H: CALCULATED CORNER
N: 459023.1 - E: 668841.3

GEODETIC DATA
NAD 83 GRID - NM EAST
FIRST TAKE POINT
N: 459351.1 - E: 668452.0
LAT: 32.2621618° N
LONG: 103.9220979° W
SURFACE LOCATION
N: 458674.3 - E: 668125.1
LAT: 32.2603047° N
LONG: 103.9231637° W

17 OPERATOR CERTIFICATION

I hereby certify that the information contained herein is true and complete to the best of my knowledge and belief, and that this organization either owns a working interest or unleased mineral interest in the land including the proposed bottom hole location or has a right to drill this well at this location pursuant to a contract with an owner of such a mineral or working interest, or to a voluntary pooling agreement or a compulsory pooling order heretofore entered by the division.

Signature: *Jessica Bonilla* Date: 7/24/2017
Printed Name: Jessica R. Bonilla
E-mail Address: jessica_bonilla@xtoenergy.com

18 SURVEYOR CERTIFICATION

I hereby certify that the well location shown on this plat was plotted from field notes of actual surveys made by me or under my supervision, and that the same is true and correct to the best of my belief.

4-22-2017

Date of Survey

Signature and Seal of Professional Surveyor

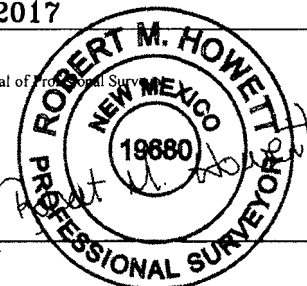

19680

Certificate Number

RRC-Job No.: LS1704246