

JAN 16 2018

RECEIVED
UNITED STATES
DEPARTMENT OF THE INTERIOR
BUREAU OF LAND MANAGEMENT
APPLICATION FOR PERMIT TO DRILL OR REENTER

FORM APPROVED
OMB No. 1004-0137
Expires October 31, 2014

1a. Type of work: <input checked="" type="checkbox"/> DRILL <input type="checkbox"/> REENTER		5. Lease Serial No. NMNM119754
1b. Type of Well: <input type="checkbox"/> Oil Well <input checked="" type="checkbox"/> Gas Well <input type="checkbox"/> Other <input checked="" type="checkbox"/> Single Zone <input type="checkbox"/> Multiple Zone		6. If Indian, Allottee or Tribe Name
2. Name of Operator CHEVRON USA INCORPORATED		7. If Unit or CA Agreement, Name and No.
3a. Address 6301 Deauville Blvd. Midland TX 79706		8. Lease Name and Well No. RB NE 5 32 FED 12H 320646
3b. Phone No. (include area code) (432)687-7866		9. API Well No. 30-015-44638
4. Location of Well (Report location clearly and in accordance with any State requirements.)* At surface SESE / 380 FSL / 1275 FEL / LAT 32.240522 / LONG -104.002185 At proposed prod. zone NENE / 280 FNL / 1255 FEL / LAT 32.267808 / LONG -104.002456		10. Field and Pool, or Exploratory PURPLE SAGE / WOLFCAMP, (GAS)
14. Distance in miles and direction from nearest town or post office* 3 miles		11. Sec., T. R. M. or Blk. and Survey or Area SEC 5 / T24S / R29E / NMP
15. Distance from proposed* location to nearest property or lease line, ft. (Also to nearest drig. unit line, if any) 330 feet	16. No. of acres in lease 359.88	12. County or Parish EDDY
17. Spacing Unit dedicated to this well 640	13. State NM	
18. Distance from proposed location* to nearest well, drilling, completed, 1652 feet applied for, on this lease, ft.	19. Proposed Depth 9000 feet / 19000 feet	20. BLM/BIA Bond No. on file FED: CA0329
21. Elevations (Show whether DF, KDB, RT, GL, etc.) 3028 feet	22. Approximate date work will start* 06/20/2017	23. Estimated duration 130 days

24. Attachments

The following, completed in accordance with the requirements of Onshore Oil and Gas Order No.1, must be attached to this form:

- | | |
|--|---|
| 1. Well plat certified by a registered surveyor. | 4. Bond to cover the operations unless covered by an existing bond on file (see Item 20 above). |
| 2. A Drilling Plan. | 5. Operator certification |
| 3. A Surface Use Plan (if the location is on National Forest System Lands, the SUPO must be filed with the appropriate Forest Service Office). | 6. Such other site specific information and/or plans as may be required by the BLM. |

25. Signature (Electronic Submission)	Name (Printed/Typed) Dorian K Fuentes / Ph: (432)687-7631	Date 12/19/2016
Title Permitting Specialist		
Approved by (Signature) (Electronic Submission)	Name (Printed/Typed) Cody Layton / Ph: (575)234-5959	Date 01/11/2018
Title Supervisor Multiple Resources		
Office CARLSBAD		

Application approval does not warrant or certify that the applicant holds legal or equitable title to those rights in the subject lease which would entitle the applicant to conduct operations thereon.
Conditions of approval, if any, are attached.

Title 18 U.S.C. Section 1001 and Title 43 U.S.C. Section 1212, make it a crime for any person knowingly and willfully to make to any department or agency of the United States any false, fictitious or fraudulent statements or representations as to any matter within its jurisdiction.

(Continued on page 2)

*(Instructions on page 2)

APPROVED WITH CONDITIONS
Approval Date: 01/11/2018

APR 1-18-2018

**Application for Permit to Drill****U.S. Department of the Interior
Bureau of Land Management****APD Package Report**

Date Printed: 01/12/2018 08:05 AM

APD ID: 10400009274

Well Status: AAPD

APD Received Date: 12/19/2016 03:09 PM

Well Name: RB NE 5 32 FED

Operator: CHEVRON USA INCORPORATED

Well Number: 12H

APD Package Report Contents

- Form 3160-3
- Operator Certification Report
- Application Report
- Application Attachments
 - Well Plat: 1 file(s)
- Drilling Plan Report
- Drilling Plan Attachments
 - Blowout Prevention Choke Diagram Attachment: 1 file(s)
 - Blowout Prevention BOP Diagram Attachment: 1 file(s)
 - Casing Taperd String Specs: 1 file(s)
 - Casing Design Assumptions and Worksheet(s): 3 file(s)
 - Hydrogen sulfide drilling operations plan: 1 file(s)
 - Proposed horizontal/directional/multi-lateral plan submission: 3 file(s)
- SUPO Report
- SUPO Attachments
 - Existing Road Map: 1 file(s)
 - New Road Map: 1 file(s)
 - Attach Well map: 1 file(s)
 - Water source and transportation map: 1 file(s)
 - Well Site Layout Diagram: 1 file(s)
 - Recontouring attachment: 2 file(s)
- PWD Report
- PWD Attachments
 - None
- Bond Report
- Bond Attachments
 - None

BLM OIL CONSERVATION
ARTESIA DISTRICT
JAN 16 2018
RECEIVED

PECOS DISTRICT DRILLING CONDITIONS OF APPROVAL

OPERATOR'S NAME:	Chevron USA Inc.
LEASE NO.:	NMNM119754
WELL NAME & NO.:	12H-RB NE 5 32 Fed
SURFACE HOLE FOOTAGE:	380'/S & 1275'/E
BOTTOM HOLE FOOTAGE:	280'/N & 1255'/E
LOCATION:	Section 5, T.24 S., R.29 E., NMPM
COUNTY:	Eddy County, New Mexico

Generate

H2S	<input type="radio"/> Yes	<input checked="" type="radio"/> No	
Potash	<input checked="" type="radio"/> None	<input type="radio"/> Secretary	<input type="radio"/> R-111-P
Cave Karst Potential	<input type="radio"/> Low	<input checked="" type="radio"/> Medium	<input type="radio"/> High
Variance	<input type="radio"/> None	<input checked="" type="radio"/> Flex Hose	<input type="radio"/> Other
Wellhead	<input type="radio"/> Conventional	<input checked="" type="radio"/> Multibowl	<input type="radio"/> Both
Other	<input type="checkbox"/> 4 String Area	<input type="checkbox"/> Capitan Reef	<input type="checkbox"/> WIPP

A. Hydrogen Sulfide

1. Hydrogen Sulfide (H2S) monitors shall be installed prior to drilling out the surface shoe. If H2S is detected in concentrations greater than 100 ppm, the Hydrogen Sulfide area shall meet Onshore Order 6 requirements, which includes equipment and personnel/public protection items. If Hydrogen Sulfide is encountered, provide measured values and formations to the BLM.

B. CASING

1. The **13-3/8** inch surface casing shall be set at approximately **450 feet** (a minimum of 25 feet into the Rustler Anhydrite and above the salt) and cemented to the surface. **Additional cement may be required. Excess calculates to 13%.**
 - a. If cement does not circulate to the surface, the appropriate BLM office shall be notified and a temperature survey utilizing an electronic type temperature survey with surface log readout will be used or a cement bond log shall be run to verify the top of the cement. Temperature survey will be run a minimum of six hours after pumping cement and ideally between 8-10 hours after completing the cement job.
 - b. Wait on cement (WOC) time for a primary cement job will be a minimum of **8 hours** or 500 pounds compressive strength, whichever is greater. (This is to include the lead cement)

- c. Wait on cement (WOC) time for a remedial job will be a minimum of 4 hours after bringing cement to surface or 500 pounds compressive strength, whichever is greater.
 - d. If cement falls back, remedial cementing will be done prior to drilling out that string.
- ❖ In Medium Cave/Karst Areas if cement does not circulate to surface on the first two casing strings, the cement on the 3rd casing string must come to surface.

Operator must keep casing 1/3 fill while running intermediate casing in order to maintain collapse safety factor.

2. The minimum required fill of cement behind the 9-5/8 inch intermediate casing is:

Operator has proposed DV tool at depth of 2500', but will adjust cement proportionately if moved. DV tool shall be set a minimum of 50' below previous shoe and a minimum of 200' above current shoe. Operator shall submit sundry if DV tool depth cannot be set in this range.

- a. First stage to DV tool: Cement to circulate. If cement does not circulate off the DV tool, contact the appropriate BLM office before proceeding with second stage cement job. **Additional cement maybe required. Excess calculates to 9%.**
- b. Second stage above DV tool: Cement to surface. If cement does not circulate, contact the appropriate BLM office. **Additional cement maybe required. Excess calculates to 7%.**

Formation below the 9-5/8" shoe to be tested according to Onshore Order 2.III.B.1.i. Test to be done as a mud equivalency test using the mud weight necessary for the pore pressure of the formation below the shoe (not the mud weight required to prevent dissolving the salt formation) and the mud weight for the bottom of the hole. Report results to BLM office.

- 3. The minimum required fill of cement behind the 5-1/2 inch production casing is:
 - Cement should tie-back at least 200 feet into previous casing string. Operator shall provide method of verification. **Additional cement maybe required. Excess calculates to -15%.**

C. PRESSURE CONTROL

- 1. Variance approved to use flex line from BOP to choke manifold. Manufacturer's specification to be readily available. No external damage to flex line. Flex line to be installed as straight as possible (no hard bends).

Operator has proposed a multi-bowl wellhead assembly. This assembly will only be tested when installed on the surface casing. Minimum working pressure of the blowout preventer (BOP) and related equipment (BOPE) required for drilling below the surface casing shoe shall be 5000 (5M) psi.

- a. Wellhead shall be installed by manufacturer's representatives, submit documentation with subsequent sundry.
- b. If the welding is performed by a third party, the manufacturer's representative shall monitor the temperature to verify that it does not exceed the maximum temperature of the seal.
- c. Manufacturer representative shall install the test plug for the initial BOP test.

If the cement does not circulate and one inch operations would have been possible with a standard wellhead, the well head shall be cut off, cementing operations performed and another wellhead installed.

GENERAL REQUIREMENTS

The BLM is to be notified in advance for a representative to witness:

- a. Spudding well (minimum of 24 hours)
- b. Setting and/or Cementing of all casing strings (minimum of 4 hours)
- c. BOPE tests (minimum of 4 hours)

☒ Eddy County

Call the Carlsbad Field Office, 620 East Greene St., Carlsbad, NM 88220,
(575) 361-2822

1. Unless the production casing has been run and cemented or the well has been properly plugged, the drilling rig shall not be removed from over the hole without prior approval.
 - a. In the event the operator has proposed to drill multiple wells utilizing a skid/walking rig. Operator shall secure the wellbore on the current well, after installing and testing the wellhead, by installing a blind flange of like pressure rating to the wellhead and a pressure gauge that can be monitored while drilling is performed on the other well(s).
2. Floor controls are required for 3M or Greater systems. These controls will be on the rig floor, unobstructed, readily accessible to the driller and will be operational at all times during drilling and/or completion activities. Rig floor is defined as the area immediately around the rotary table; the area immediately above the substructure on which the draw works are located, this does not include the dog house or stairway area.
3. The record of the drilling rate along with the GR/N well log run from TD to surface (horizontal well – vertical portion of hole) shall be submitted to the BLM office as well as all other logs run on the borehole 30 days from completion. If available, a digital copy of the logs is to be submitted in addition to the paper copies. The Rustler top and top and bottom of Salt are to be recorded on the Completion Report.

A. CASING

1. Changes to the approved APD casing program need prior approval if the items substituted are of lesser grade or different casing size or are Non-API. The Operator can exchange the components of the proposal with that of superior strength (i.e. changing from J-55 to N-80, or from 36# to 40#). Changes to the approved cement program need prior approval if the altered cement plan has less volume or strength or if the changes are substantial (i.e. Multistage tool, ECP, etc.). The initial wellhead installed on the well will remain on the well with spools used as needed.
2. Wait on cement (WOC) for Water Basin: After cementing but before commencing any tests, the casing string shall stand cemented under pressure until both of the following conditions have been met: 1) cement reaches a minimum compressive strength of 500 psi at the shoe, 2) until cement has been in place at least 8 hours. WOC time will be recorded in the driller's log. See individual casing strings for details regarding lead cement slurry requirements.
3. Provide compressive strengths including hours to reach required 500 pounds compressive strength prior to cementing each casing string. Have well specific cement details onsite prior to pumping the cement for each casing string.
4. No pea gravel permitted for remedial or fall back remedial without prior authorization from the BLM engineer.
5. On that portion of any well approved for a 5M BOPE system or greater, a pressure integrity test of each casing shoe shall be performed. Formation at the shoe shall be tested to a minimum of the mud weight equivalent anticipated to control the formation pressure to the next casing depth or at total depth of the well. This test shall be performed before drilling more than 20 feet of new hole.
6. If hardband drill pipe is rotated inside casing, returns will be monitored for metal. If metal is found in samples, drill pipe will be pulled and rubber protectors which have a larger diameter than the tool joints of the drill pipe will be installed prior to continuing drilling operations.
7. Whenever a casing string is cemented in the R-111-P potash area, the NMOCD requirements shall be followed.

B. PRESSURE CONTROL

1. All blowout preventer (BOP) and related equipment (BOPE) shall comply with well control requirements as described in Onshore Oil and Gas Order No. 2 and API RP 53 Sec. 17.
2. If a variance is approved for a flexible hose to be installed from the BOP to the choke manifold, the following requirements apply: Check condition of flexible line from BOP to choke manifold, replace if exterior is damaged or if line fails test. Line to be as straight as possible with no hard bends and is to be anchored according to Manufacturer's requirements. The flexible hose can be exchanged with a hose of equal size and equal or greater pressure rating. Anchor requirements, specification sheet and hydrostatic pressure test certification matching the hose in service, to be onsite for review. These documents shall be posted in the company man's trailer and on the rig floor.
3. 5M or higher system requires an HCR valve, remote kill line and annular to match. The remote kill line is to be installed prior to testing the system and tested to stack pressure.
4. If the operator has proposed a multi-bowl wellhead assembly in the APD. The following requirements must be met:
 - a. Wellhead shall be installed by manufacturer's representatives, submit documentation with subsequent sundry.
 - b. If the welding is performed by a third party, the manufacturer's representative shall monitor the temperature to verify that it does not exceed the maximum temperature of the seal.
 - c. Manufacturer representative shall install the test plug for the initial BOP test.
 - d. Operator shall perform the intermediate casing integrity test to 70% of the casing burst. This will test the multi-bowl seals.
 - e. If the cement does not circulate and one inch operations would have been possible with a standard wellhead, the well head shall be cut off, cementing operations performed and another wellhead installed.
 - f. Whenever any seal subject to test pressure is broken, all the tests in OOGO2.III.A.2.i must be followed.
5. The appropriate BLM office shall be notified a minimum of 4 hours in advance for a representative to witness the tests.
 - a. In a water basin, for all casing strings utilizing slips, these are to be set as soon as the crew and rig are ready and any fallback cement remediation has been done. The casing cut-off and BOP installation can be initiated four hours after installing the slips, which will be approximately six hours after bumping the plug. For those casing strings not using slips, the minimum wait time before cut-off is eight hours after bumping the plug. BOP/BOPE testing can begin

after cut-off or once cement reaches 500 psi compressive strength (including lead when specified), whichever is greater. However, if the float does not hold, cut-off cannot be initiated until cement reaches 500 psi compressive strength (including lead when specified).

- b. In potash areas, for all casing strings utilizing slips, these are to be set as soon as the crew and rig are ready and any fallback cement remediation has been done. For all casing strings, casing cut-off and BOP installation can be initiated at twelve hours after bumping the plug. However, **no tests** shall commence until the cement has had a minimum of 24 hours setup time.
- c. The tests shall be done by an independent service company utilizing a test plug not a cup or J-packer. The operator also has the option of utilizing an independent tester to test without a plug (i.e. against the casing) pursuant to Onshore Order 2 with the pressure not to exceed 70% of the burst rating for the casing. Any test against the casing must meet the WOC time for water basin (8 hours) or 500 pounds compressive strength, whichever is greater, prior to initiating the test (see casing segment as lead cement may be critical item).
- d. The test shall be run on a 5000 psi chart for a 2-3M BOP/BOP, on a 10000 psi chart for a 5M BOP/BOPE and on a 15000 psi chart for a 10M BOP/BOPE. If a linear chart is used, it shall be a one hour chart. A circular chart shall have a maximum 2 hour clock. If a twelve hour or twenty-four hour chart is used, tester shall make a notation that it is run with a two hour clock.
- e. The results of the test shall be reported to the appropriate BLM office.
- f. All tests are required to be recorded on a calibrated test chart. A copy of the BOP/BOPE test chart and a copy of independent service company test will be submitted to the appropriate BLM office.
- g. The BOP/BOPE test shall include a low pressure test from 250 to 300 psi. The test will be held for a minimum of 10 minutes if test is done with a test plug and 30 minutes without a test plug. This test shall be performed prior to the test at full stack pressure.
- h. BOP/BOPE must be tested by an independent service company within 500 feet of the top of the Wolfcamp formation if the time between the setting of the intermediate casing and reaching this depth exceeds 20 days. This test does not exclude the test prior to drilling out the casing shoe as per Onshore Order No. 2.

C. DRILLING MUD

Mud system monitoring equipment, with derrick floor indicators and visual and audio alarms, shall be operating before drilling into the Wolfcamp formation, and shall be used until production casing is run and cemented.

D. WASTE MATERIAL AND FLUIDS

All waste (i.e. drilling fluids, trash, salts, chemicals, sewage, gray water, etc.) created as a result of drilling operations and completion operations shall be safely contained and disposed of properly at a waste disposal facility. No waste material or fluid shall be disposed of on the well location or surrounding area.

Porto-johns and trash containers will be on-location during fracturing operations or any other crew-intensive operations.

ZS 103017

**PECOS DISTRICT
SURFACE USE
CONDITIONS OF APPROVAL**

OPERATOR'S NAME:	Chevron USA Inc.
LEASE NO.:	NMNM119754
WELL NAME & NO.:	12H-RB NE 5 32 Fed
SURFACE HOLE FOOTAGE:	380'/S & 1275'/E
BOTTOM HOLE FOOTAGE	280'/N & 1255'/E
LOCATION:	Section 5, T.24 S., R.29 E., NMPM
COUNTY:	Eddy County, New Mexico

TABLE OF CONTENTS

Standard Conditions of Approval (COA) apply to this APD. If any deviations to these standards exist or special COAs are required, the section with the deviation or requirement will be checked below.

- ☐ **General Provisions**
- ☐ **Permit Expiration**
- ☐ **Archaeology, Paleontology, and Historical Sites**
- ☐ **Noxious Weeds**
- ☒ **Special Requirements**
 - Cave/Karst
 - Watershed/Water Quality
- ☐ **Construction**
 - Notification
 - Topsoil
 - Closed Loop System
 - Federal Mineral Material Pits
 - Well Pads
 - Roads
- ☐ **Road Section Diagram**
- ☐ **Production (Post Drilling)**
 - Well Structures & Facilities
- ☐ **Interim Reclamation**
- ☐ **Final Abandonment & Reclamation**

I. GENERAL PROVISIONS

The approval of the Application For Permit To Drill (APD) is in compliance with all applicable laws and regulations: 43 Code of Federal Regulations 3160, the lease terms, Onshore Oil and Gas Orders, Notices To Lessees, New Mexico Oil Conservation Division (NMOCD) Rules, National Historical Preservation Act As Amended, and instructions and orders of the Authorized Officer. Any request for a variance shall be submitted to the Authorized Officer on Form 3160-5, Sundry Notices and Report on Wells.

II. PERMIT EXPIRATION

If the permit terminates prior to drilling and drilling cannot be commenced within 60 days after expiration, an operator is required to submit Form 3160-5, Sundry Notices and Reports on Wells, requesting surface reclamation requirements for any surface disturbance. However, if the operator will be able to initiate drilling within 60 days after the expiration of the permit, the operator must have set the conductor pipe in order to allow for an extension of 60 days beyond the expiration date of the APD. (Filing of a Sundry Notice is required for this 60 day extension.)

III. ARCHAEOLOGICAL, PALEONTOLOGY & HISTORICAL SITES

Any cultural and/or paleontological resource discovered by the operator or by any person working on the operator's behalf shall immediately report such findings to the Authorized Officer. The operator is fully accountable for the actions of their contractors and subcontractors. The operator shall suspend all operations in the immediate area of such discovery until written authorization to proceed is issued by the Authorized Officer. An evaluation of the discovery shall be made by the Authorized Officer to determine the appropriate actions that shall be required to prevent the loss of significant cultural or scientific values of the discovery. The operator shall be held responsible for the cost of the proper mitigation measures that the Authorized Officer assesses after consultation with the operator on the evaluation and decisions of the discovery. Any unauthorized collection or disturbance of cultural or paleontological resources may result in a shutdown order by the Authorized Officer.

IV. NOXIOUS WEEDS

The operator shall be held responsible if noxious weeds become established within the areas of operations. Weed control shall be required on the disturbed land where noxious weeds exist, which includes the roads, pads, associated pipeline corridor, and adjacent land affected by the establishment of weeds due to this action. The operator shall consult with the Authorized Officer for acceptable weed control methods, which include following EPA and BLM requirements and policies.

V. SPECIAL REQUIREMENT(S)

Cave/Karst

****** Depending on location, additional Drilling, Casing, and Cementing procedures may be required by engineering to protect critical karst groundwater recharge areas.

Cave/Karst Surface Mitigation

The following stipulations will be applied to minimize impacts during construction, drilling and production.

Construction:

In the advent that any underground voids are opened up during construction activities, construction activities will be halted and the BLM will be notified immediately.

No Blasting:

No blasting will be utilized for pad construction. The pad will be constructed and leveled by adding the necessary fill and caliche.

Pad Berming:

The entire perimeter of the well pad will be bermed to prevent oil, salt, and other chemical contaminants from leaving the well pad.

- The compacted berm shall be constructed at a minimum of 24 inches high with impermeable mineral material (e.g. caliche).
- No water flow from the uphill side(s) of the pad shall be allowed to enter the well pad.
- The topsoil stockpile shall be located outside the bermed well pad.
- Topsoil, either from the well pad or surrounding area, shall not be used to construct the berm.
- No storm drains, tubing or openings shall be placed in the berm.
- If fluid collects within the bermed area, the fluid must be vacuumed into a safe container and disposed of properly at a state approved facility.
- The integrity of the berm shall be maintained around the surfaced pad throughout the life of the well and around the downsized pad after interim reclamation has been completed.
- Any access road entering the well pad shall be constructed so that the integrity of the berm height surrounding the well pad is not compromised. (Any access road crossing the berm cannot be lower than the berm height.)

Tank Battery Liners and Berms:

Tank battery locations and all facilities will be lined and bermed. A 20 mil permanent liner will be installed with a 4 oz. felt backing to prevent tears or punctures. Tank battery berms must be large enough to contain 1 ½ times the content of the largest tank.

Leak Detection System:

A method of detecting leaks is required. The method could incorporate gauges to measure loss, situating valves and lines so they can be visually inspected, or installing electronic sensors to alarm when a leak is present. Leak detection plan will be submitted to BLM for approval.

Automatic Shut-off Systems:

Automatic shut off, check valves, or similar systems will be installed for pipelines and tanks to minimize the effects of catastrophic line failures used in production or drilling.

Cave/Karst Subsurface Mitigation

The following stipulations will be applied to protect cave/karst and ground water concerns:

Rotary Drilling with Fresh Water:

Fresh water will be used as a circulating medium in zones where caves or karst features are expected. SEE ALSO: Drilling COAs for this well.

Directional Drilling:

Kick off for directional drilling will occur at least 100 feet below the bottom of the cave occurrence zone. SEE ALSO: Drilling COAs for this well.

Lost Circulation:

ALL lost circulation zones from the surface to the base of the cave occurrence zone will be logged and reported in the drilling report.

Regardless of the type of drilling machinery used, if a void of four feet or more and circulation losses greater than 70 percent occur simultaneously while drilling in any cave-bearing zone, the BLM will be notified immediately by the operator. The BLM will assess the situation and work with the operator on corrective actions to resolve the problem.

Abandonment Cementing:

Upon well abandonment in high cave karst areas additional plugging conditions of approval may be required. The BLM will assess the situation and work with the operator to ensure proper plugging of the wellbore.

Pressure Testing:

Annual pressure monitoring will be performed by the operator on all casing annuli and reported in a sundry notice. If the test results indicated a casing failure has occurred, remedial action will be undertaken to correct the problem to the BLM's approval.

Watershed/Water Quality:

The entire perimeter of the well pad will be bermed to prevent oil, salt, and other chemical contaminants from leaving the well pad.

- The compacted berm shall be constructed at a minimum of 24 inches high with impermeable mineral material (e.g. caliche).

- No water flow from the uphill side(s) of the pad shall be allowed to enter the well pad.
- The topsoil stockpile shall be located outside the bermed well pad.
- Topsoil, either from the well pad or surrounding area, shall not be used to construct the berm.
- No storm drains, tubing or openings shall be placed in the berm.
- If fluid collects within the bermed area, the fluid must be vacuumed into a safe container and disposed of properly at a state approved facility.
- The integrity of the berm shall be maintained around the surfaced pad throughout the life of the well and around the downsized pad after interim reclamation has been completed.
- Any access road entering the well pad shall be constructed so that the integrity of the berm height surrounding the well pad is not compromised. (Any access road crossing the berm cannot be lower than the berm height.)

VI. CONSTRUCTION

A. NOTIFICATION

The BLM shall administer compliance and monitor construction of the access road and well pad. Notify the Carlsbad Field Office at (575) 234-5909 at least 3 working days prior to commencing construction of the access road and/or well pad.

When construction operations are being conducted on this well, the operator shall have the approved APD and Conditions of Approval (COA) on the well site and they shall be made available upon request by the Authorized Officer.

B. TOPSOIL

The operator shall strip the top portion of the soil (root zone) from the entire well pad area and stockpile the topsoil along the edge of the well pad as depicted in the APD. The root zone is typically six (6) inches in depth. All the stockpiled topsoil will be redistributed over the interim reclamation areas. Topsoil shall not be used for berming the pad or facilities. For final reclamation, the topsoil shall be spread over the entire pad area for seeding preparation.

Other subsoil (below six inches) stockpiles must be completely segregated from the topsoil stockpile. Large rocks or subsoil clods (not evident in the surrounding terrain) must be buried within the approved area for interim and final reclamation.

C. CLOSED LOOP SYSTEM

Tanks are required for drilling operations: No Pits.

The operator shall properly dispose of drilling contents at an authorized disposal site.

D. FEDERAL MINERAL MATERIALS PIT

Payment shall be made to the BLM prior to removal of any federal mineral materials. Call the Carlsbad Field Office at (575) 234-5972.

E. WELL PAD SURFACING

Surfacing of the well pad is not required.

If the operator elects to surface the well pad, the surfacing material may be required to be removed at the time of reclamation. The well pad shall be constructed in a manner which creates the smallest possible surface disturbance, consistent with safety and operational needs.

F. EXCLOSURE FENCING (CELLARS & PITS)

Exclosure Fencing

The operator will install and maintain exclosure fencing for all open well cellars to prevent access to public, livestock, and large forms of wildlife before and after drilling operations until the pit is free of fluids and the operator initiates backfilling. (For examples of exclosure fencing design, refer to BLM's Oil and Gas Gold Book, Exclosure Fence Illustrations, Figure 1, Page 18.)

G. ON LEASE ACCESS ROADS

Road Width

The access road shall have a driving surface that creates the smallest possible surface disturbance and does not exceed fourteen (14) feet in width. The maximum width of surface disturbance, when constructing the access road, shall not exceed twenty-five (25) feet.

Surfacing

Surfacing material is not required on the new access road driving surface. If the operator elects to surface the new access road or pad, the surfacing material may be required to be removed at the time of reclamation.

Where possible, no improvements should be made on the unsurfaced access road other than to remove vegetation as necessary, road irregularities, safety issues, or to fill low areas that may sustain standing water.

The Authorized Officer reserves the right to require surfacing of any portion of the access road at any time deemed necessary. Surfacing may be required in the event the road deteriorates, erodes, road traffic increases, or it is determined to be beneficial for future field development. The surfacing depth and type of material will be determined at the time of notification.

Crowning

Crowning shall be done on the access road driving surface. The road crown shall have a grade of approximately 2% (i.e., a 1" crown on a 14' wide road). The road shall conform to Figure 1; cross section and plans for typical road construction.

Ditching

Ditching shall be required on both sides of the road.

Turnouts

Vehicle turnouts shall be constructed on the road. Turnouts shall be intervisible with interval spacing distance less than 1000 feet. Turnouts shall conform to Figure 1; cross section and plans for typical road construction.

Drainage

Drainage control systems shall be constructed on the entire length of road (e.g. ditches, sidehill out sloping and insloping, lead-off ditches, culvert installation, and low water crossings).

A typical lead-off ditch has a minimum depth of 1 foot below and a berm of 6 inches above natural ground level. The berm shall be on the down-slope side of the lead-off ditch.

Cross Section of a Typical Lead-off Ditch

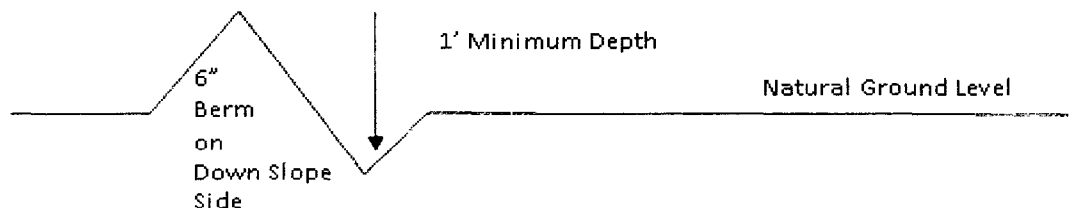

All lead-off ditches shall be graded to drain water with a 1 percent minimum to 3 percent maximum ditch slope. The spacing interval are variable for lead-off ditches and shall be determined according to the formula for spacing intervals of lead-off ditches, but may be amended depending upon existing soil types and centerline road slope (in %);

Formula for Spacing Interval of Lead-off Ditches

Example - On a 4% road slope that is 400 feet long, the water flow shall drain water into a lead-off ditch. Spacing interval shall be determined by the following formula:

$$400 \text{ foot road with } 4\% \text{ road slope: } \frac{400'}{4\%} + 100' = 200' \text{ lead-off ditch interval}$$

Cattle guards

An appropriately sized cattle guard sufficient to carry out the project shall be installed and maintained at fence/road crossings. Any existing cattle guards on the access road route shall be repaired or replaced if they are damaged or have deteriorated beyond practical use. The operator shall be responsible for the condition of the existing cattle guards that are in place and are utilized during lease operations.

Fence Requirement

Where entry is granted across a fence line, the fence shall be braced and tied off on both sides of the passageway prior to cutting. The operator shall notify the private surface landowner or the grazing allotment holder prior to crossing any fences.

Public Access

Public access on this road shall not be restricted by the operator without specific written approval granted by the Authorized Officer.

Construction Steps

1. Salvage topsoil
2. Construct road

3. Redistribute topsoil
4. Revegetate slopes

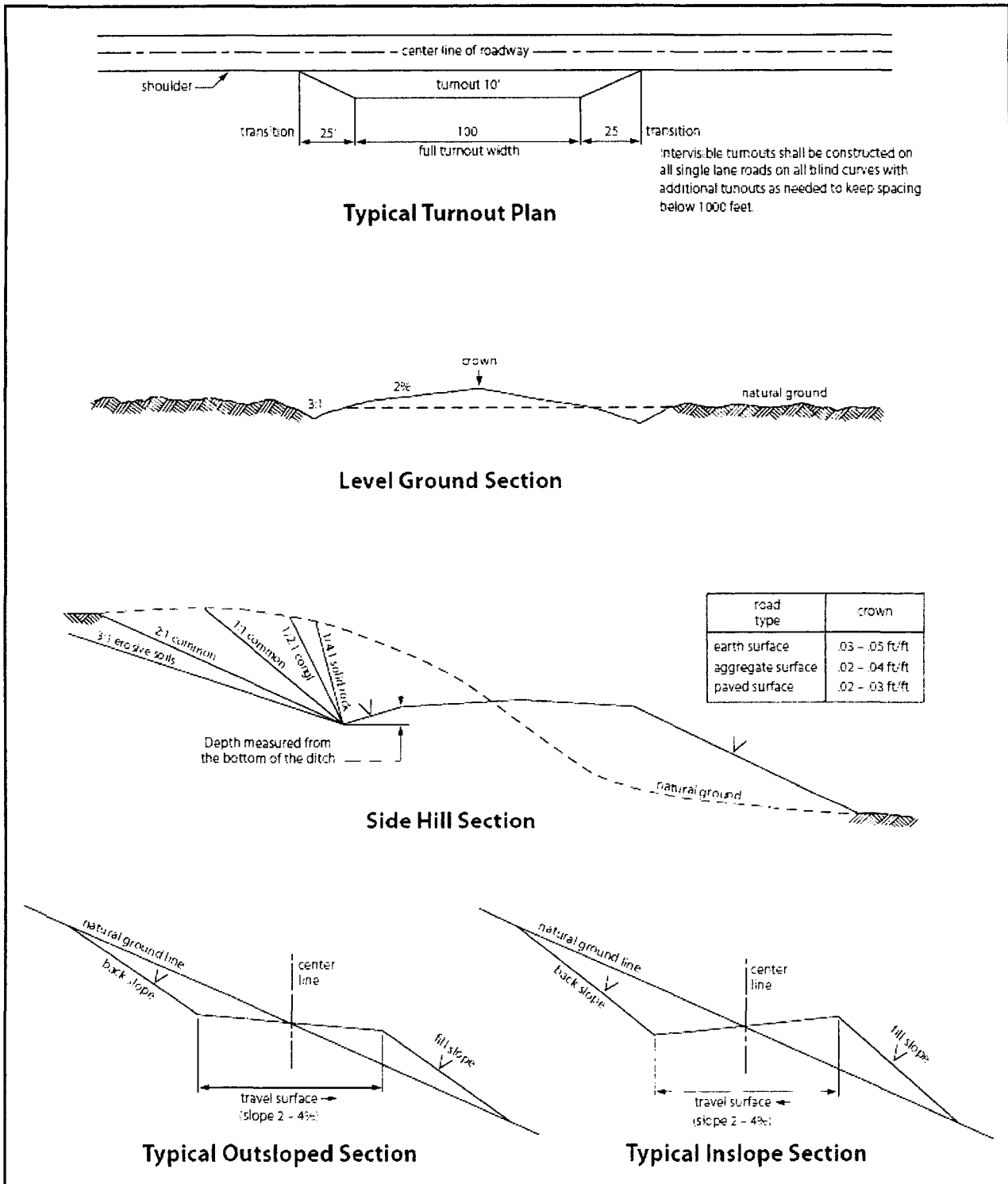

Figure 1. Cross-sections and plans for typical road sections representative of BLM resource or FS local and higher-class roads.

VII. PRODUCTION (POST DRILLING)

A. WELL STRUCTURES & FACILITIES

Placement of Production Facilities

Production facilities should be placed on the well pad to allow for maximum interim recontouring and revegetation of the well location.

Exclosure Netting (Open-top Tanks)

Immediately following active drilling or completion operations, the operator will take actions necessary to prevent wildlife and livestock access, including avian wildlife, to all open-topped tanks that contain or have the potential to contain salinity sufficient to cause harm to wildlife or livestock, hydrocarbons, or Resource Conservation and Recovery Act of 1976-exempt hazardous substances. At a minimum, the operator will net, screen, or cover open-topped tanks to exclude wildlife and livestock and prevent mortality. If the operator uses netting, the operator will cover and secure the open portion of the tank to prevent wildlife entry. The operator will net, screen, or cover the tanks until the operator removes the tanks from the location or the tanks no longer contain substances that could be harmful to wildlife or livestock. Use a maximum netting mesh size of 1 ½ inches. The netting must not be in contact with fluids and must not have holes or gaps.

Chemical and Fuel Secondary Containment and Exclosure Screening

The operator will prevent all hazardous, poisonous, flammable, and toxic substances from coming into contact with soil and water. At a minimum, the operator will install and maintain an impervious secondary containment system for any tank or barrel containing hazardous, poisonous, flammable, or toxic substances sufficient to contain the contents of the tank or barrel and any drips, leaks, and anticipated precipitation. The operator will dispose of fluids within the containment system that do not meet applicable state or U. S. Environmental Protection Agency livestock water standards in accordance with state law; the operator must not drain the fluids to the soil or ground. The operator will design, construct, and maintain all secondary containment systems to prevent wildlife and livestock exposure to harmful substances. At a minimum, the operator will install effective wildlife and livestock exclosure systems such as fencing, netting, expanded metal mesh, lids, and grate covers. Use a maximum netting mesh size of 1 ½ inches.

Open-Vent Exhaust Stack Exclosures

The operator will construct, modify, equip, and maintain all open-vent exhaust stacks on production equipment to prevent birds and bats from entering, and to discourage perching, roosting, and nesting. (*Recommended exclosure structures on open-vent exhaust stacks are in the shape of a cone.*) Production equipment includes, but may not be limited to, tanks, heater-treaters, separators, dehydrators, flare stacks, in-line units, and compressor mufflers.

Containment Structures

Proposed production facilities such as storage tanks and other vessels will have a secondary containment structure that is constructed to hold the capacity of 1.5 times the largest tank, plus freeboard to account for precipitation, unless more stringent protective requirements are deemed necessary.

Painting Requirement

All above-ground structures including meter housing that are not subject to safety requirements shall be painted a flat non-reflective paint color, **Shale Green** from the BLM Standard Environmental Color Chart (CC-001: June 2008).

VIII. INTERIM RECLAMATION

During the life of the development, all disturbed areas not needed for active support of production operations should undergo interim reclamation in order to minimize the environmental impacts of development on other resources and uses.

Within six (6) months of well completion, operators should work with BLM surface management specialists (Jim Amos: 575-234-5909) to devise the best strategies to reduce the size of the location. Interim reclamation should allow for remedial well operations, as well as safe and efficient removal of oil and gas.

During reclamation, the removal of caliche is important to increasing the success of revegetating the site. Removed caliche that is free of contaminants may be used for road repairs, fire walls or for building other roads and locations. In order to operate the well or complete workover operations, it may be necessary to drive, park and operate on restored interim vegetation within the previously disturbed area. Disturbing revegetated areas for production or workover operations will be allowed. If there is significant disturbance and loss of vegetation, the area will need to be revegetated. Communicate with the appropriate BLM office for any exceptions/exemptions if needed.

All disturbed areas after they have been satisfactorily prepared need to be reseeded with the seed mixture provided below.

Upon completion of interim reclamation, the operator shall submit a Sundry Notices and Reports on Wells, Subsequent Report of Reclamation (Form 3160-5).

IX. FINAL ABANDONMENT & RECLAMATION

At final abandonment, well locations, production facilities, and access roads must undergo "final" reclamation so that the character and productivity of the land are restored.

Earthwork for final reclamation must be completed within six (6) months of well plugging. All pads, pits, facility locations and roads must be reclaimed to a satisfactory revegetated, safe, and stable condition, unless an agreement is made with the landowner or BLM to keep the road and/or pad intact.

After all disturbed areas have been satisfactorily prepared, these areas need to be revegetated with the seed mixture provided below. Seeding should be accomplished by drilling on the contour whenever practical or by other approved methods. Seeding may need to be repeated until revegetation is successful, as determined by the BLM.

Operators shall contact a BLM surface protection specialist prior to surface abandonment operations for site specific objectives (Jim Amos: 575-234-5909).

Seed Mixture 3, for Shallow Sites

The holder shall seed all disturbed areas with the seed mixture listed below. The seed mixture shall be planted in the amounts specified in pounds of pure live seed (PLS)* per acre. There shall be no primary or secondary noxious weeds in the seed mixture. Seed will be tested and the viability testing of seed will be done in accordance with State law(s) and within nine (9) months prior to purchase. Commercial seed will be either certified or registered seed. The seed container will be tagged in accordance with State law(s) and available for inspection by the authorized officer.

Seed will be planted using a drill equipped with a depth regulator to ensure proper depth of planting where drilling is possible. The seed mixture will be evenly and uniformly planted over the disturbed area (smaller/heavier seeds have a tendency to drop the bottom of the drill and are planted first). The holder shall take appropriate measures to ensure this does not occur. Where drilling is not possible, seed will be broadcast and the area shall be raked or chained to cover the seed. When broadcasting the seed, the pounds per acre are to be doubled. The seeding will be repeated until a satisfactory stand is established as determined by the authorized officer. Evaluation of growth will not be made before completion of at least one full growing season after seeding.

Species to be planted in pounds of pure live seed* per acre:

	<u>Species</u> <u>lb/acre</u>
Plains Bristlegrass (<i>Setaria macrostachya</i>)	1.0
Green Sprangletop (<i>Leptochloa dubia</i>)	2.0
Sideoats Grama (<i>Bouteloua curtipendula</i>)	5.0

*Pounds of pure live seed:

Pounds of seed x percent purity x percent germination = pounds pure live seed

Operator Certification

I hereby certify that I, or someone under my direct supervision, have inspected the drill site and access route proposed herein; that I am familiar with the conditions which currently exist; that I have full knowledge of state and Federal laws applicable to this operation; that the statements made in this APD package are, to the best of my knowledge, true and correct; and that the work associated with the operations proposed herein will be performed in conformity with this APD package and the terms and conditions under which it is approved. I also certify that I, or the company I represent, am responsible for the operations conducted under this application. These statements are subject to the provisions of 18 U.S.C. 1001 for the filing of false statements.

NAME: Dorian K Fuentes**Signed on:** 12/19/2016**Title:** Permitting Specialist**Street Address:** 6301 Deauville Blvd**City:** Midland**State:** TX**Zip:** 79706**Phone:** (432)687-7631**Email address:** djvo@chevron.com**Field Representative****Representative Name:****Street Address:****City:****State:****Zip:****Phone:****Email address:**

APD ID: 10400009274**Submission Date:** 12/19/2016Highlighted data
reflects the most
recent changes**Operator Name:** CHEVRON USA INCORPORATED**Well Name:** RB NE 5 32 FED**Well Number:** 12H[Show Final Text](#)**Well Type:** CONVENTIONAL GAS WELL**Well Work Type:** Drill

Section 1 - General

APD ID: 10400009274**Tie to previous NOS?****Submission Date:** 12/19/2016**BLM Office:** CARLSBAD**User:** Dorian K Fuentes**Title:** Permitting Specialist**Federal/Indian APD:** FED**Is the first lease penetrated for production Federal or Indian?** FED**Lease number:** NMNM119754**Lease Acres:** 359.88**Surface access agreement in place?****Allotted?****Reservation:****Agreement in place?** NO**Federal or Indian agreement:****Agreement number:****Agreement name:****Keep application confidential?** NO**Permitting Agent?** NO**APD Operator:** CHEVRON USA INCORPORATED**Operator letter of designation:**

Operator Info

Operator Organization Name: CHEVRON USA INCORPORATED**Operator Address:** 6301 Deauville Blvd.**Zip:** 79706**Operator PO Box:****Operator City:** Midland**State:** TX**Operator Phone:** (432)687-7866**Operator Internet Address:**

Section 2 - Well Information

Well in Master Development Plan? NO**Mater Development Plan name:****Well in Master SUPO?** NO**Master SUPO name:****Well in Master Drilling Plan?** NO**Master Drilling Plan name:****Well Name:** RB NE 5 32 FED**Well Number:** 12H**Well API Number:****Field/Pool or Exploratory?** Field and Pool**Field Name:** PURPLE SAGE**Pool Name:** WOLFCAMP,
(GAS)**Is the proposed well in an area containing other mineral resources?** USEABLE WATER,NATURAL GAS,OIL

Operator Name: CHEVRON USA INCORPORATED

Well Name: RB NE 5 32 FED

Well Number: 12H

Describe other minerals:

Is the proposed well in a Helium production area? N **Use Existing Well Pad?** NO **New surface disturbance?**

Type of Well Pad: MULTIPLE WELL

Multiple Well Pad Name: RB NE Number: 11H 12H 13H
5 32 FED

Well Class: HORIZONTAL

Number of Legs:

Well Work Type: Drill

Well Type: CONVENTIONAL GAS WELL

Describe Well Type:

Well sub-Type: INFILL

Describe sub-type:

Distance to town: 3 Miles

Distance to nearest well: 1652 FT

Distance to lease line: 330 FT

Reservoir well spacing assigned acres Measurement: 640 Acres

Well plat: RB_NE_5_32_FED_12H_C_102_03-06-2017.pdf

Well work start Date: 06/20/2017

Duration: 130 DAYS

Section 3 - Well Location Table

Survey Type: RECTANGULAR

Describe Survey Type:

Datum: NAD83

Vertical Datum: NAVD88

Survey number: 0

	NS-Foot	NS Indicator	EW-Foot	EW Indicator	Twsp	Range	Section	Aliquot/Lot/Tract	Latitude	Longitude	County	State	Meridian	Lease Type	Lease Number	Elevation	MD	TVD
SHL Leg #1	380	FSL	127 5	FEL	24S	29E	5	Aliquot SESE	32.24052 2	- 104.0021 85	EDD Y	NEW MEXI CO	NEW MEXI CO	F	NMNM 119754	302 8	0	0
KOP Leg #1	380	FSL	127 5	FEL	24S	29E	5	Aliquot SESE	32.24052 2	- 104.0021 85	EDD Y	NEW MEXI CO	NEW MEXI CO	F	NMNM 119754	302 8	0	0
PPP Leg #1	330	FSL	125 5	FEL	24S	29E	5	Aliquot SESE	32.24052 2	- 104.0021 85	EDD Y	NEW MEXI CO	NEW MEXI CO	F	NMNM 119754	- 597 2	190 00	900 0

APD ID: 10400009274

Submission Date: 12/19/2016

Highlighted data
reflects the most
recent changes

Operator Name: CHEVRON USA INCORPORATED

Well Name: RB NE 5 32 FED

Well Number: 12H

[Show Final Text](#)

Well Type: CONVENTIONAL GAS WELL

Well Work Type: Drill

Section 1 - Geologic Formations

Formation ID	Formation Name	Elevation	True Vertical Depth	Measured Depth	Lithologies	Mineral Resources	Producing Formation
1	CASTILE	-3626	505	505	LIMESTONE, ANHYDRITE, GYPSUM	NONE	No
2	BELL CANYON	-5936	2310	2310	SANDSTONE	NONE	No
3	LAMAR	-6021	2395	2395	LIMESTONE	NONE	No
4	CHERRY CANYON	-6834	3208	3208	SANDSTONE	NONE	No
5	BRUSHY CANYON	-8076	4450	4450	SANDSTONE	NONE	No
6	BONE SPRING	-9925	6299	6299	LIMESTONE	NONE	No
7	BONE SPRING 1ST	-10514	6888	6888	SANDSTONE	NONE	No
8	BONE SPRING 1ST	-10540	6914	6914	SHALE	NONE	No
9	BONE SPRING 2ND	-11247	7621	7621	SANDSTONE	NONE	No
10	BONE SPRING 3RD	-12243	8617	8617	LIMESTONE	NONE	No
11	WOLFCAMP	-13537	9911	9911	MUDSTONE	NATURAL GAS, OIL	Yes

Section 2 - Blowout Prevention

Pressure Rating (PSI): 5M

Rating Depth: 10204

Equipment: Will have a minimum of 5000 psi rig stack for drill out below surface casing. Stack will be tested as specified in the attached requirements.

Requesting Variance? YES

Variance request: Chevron requests a variance to use a CoFlex hose with a metal protective covering that will be utilized between the BOP and Choke manifold and Chevron would also like to request another variance to use a FMC technologies conventional wellhead which will be run through the rig floor on surface casing. Subsequent tests will be performed as needed, not to exceed 30 days.

Testing Procedure: Test BOP from 250 psi to 5000 psi in Ram and 250 psi to 3500 psi in Annular.

Operator Name: CHEVRON USA INCORPORATED

Well Name: RB NE 5 32 FED

Well Number: 12H

Choke Diagram Attachment:

RB_NE_5_32_FED_12H_BOP_Choke_03-14-2017.pdf

BOP Diagram Attachment:

RB_NE_5_32_FED_12H_BOP_Diagram_03-14-2017.pdf

Section 3 - Casing

Casing ID	String Type	Hole Size	Csg Size	Condition	Standard	Tapered String	Top Set MD	Bottom Set MD	Top Set TVD	Bottom Set TVD	Top Set MSL	Bottom Set MSL	Calculated casing length MD	Grade	Weight	Joint Type	Collapse SF	Burst SF	Joint SF Type	Joint SF	Body SF Type	Body SF
1	SURFACE	17.5	13.375	NEW	API	N	0	450	0	450	-5972	-6422	450	K-55	54.5	STC	5.11	1.82	DRY	3.97	DRY	2.31
2	INTERMEDIATE	12.25	9.625	NEW	API	Y	0	9000	0	9000	-5972	-16422	9000	L-80	43.5	OTHER - TXP	1.34	2.9	DRY	2.22	DRY	1.79
3	PRODUCTION	8.5	5.5	NEW	API	N	0	20258	0	20258	-5972	-25910	20258	P-110	20	OTHER - TXP	1.66	1.26	DRY	1.31	DRY	2.54

Casing Attachments

Casing ID: 1 **String Type:** SURFACE

Inspection Document:

Spec Document:

Tapered String Spec:

Casing Design Assumptions and Worksheet(s):

RB_NE_5_32_FED_12H_9pt_plan_03-14-2017.pdf

Operator Name: CHEVRON USA INCORPORATED

Well Name: RB NE 5 32 FED

Well Number: 12H

Casing Attachments

Casing ID: 2 **String Type:** INTERMEDIATE

Inspection Document:

Spec Document:

Tapered String Spec:

RB_NE_5_32_FED_12H_9.625_TXP_03-14-2017.pdf

Casing Design Assumptions and Worksheet(s):

RB_NE_5_32_FED_12H_9.625_TXP_08-21-2017.pdf

Casing ID: 3 **String Type:** PRODUCTION

Inspection Document:

Spec Document:

Tapered String Spec:

Casing Design Assumptions and Worksheet(s):

RB_NE_5_32_FED_12H_P110_TenarisXP_BTC_03-14-2017.PDF

Section 4 - Cement

String Type	Lead/Tail	Stage Tool Depth	Top MD	Bottom MD	Quantity(sx)	Yield	Density	Cu Ft	Excess%	Cement type	Additives
SURFACE	Lead		0	450	356	1.33	14.8	6.37	50	C	Class C

INTERMEDIATE	Lead	2500	0	1600	367	2.41	11.9	2.43	100	CL C	50/50 Poz Class H + Extender, Antifoam, Retarder, Salt, Viscosifier
INTERMEDIATE	Tail		1600	2500	318	1.33	14.8	1.33	50	C	CLASS C + ANTIFOAM, RETARDER,

Operator Name: CHEVRON USA INCORPORATED

Well Name: RB NE 5 32 FED

Well Number: 12H

String Type	Lead/Tail	Stage Tool Depth	Top MD	Bottom MD	Quantity(sx)	Yield	Density	Cu Ft	Excess%	Cement type	Additives
											VISCOSIFIER
INTERMEDIATE	Lead	2500	2500	8000	1063	2.43	11.9	13.66	50	H	50/50 Poz Class H + Antifoam, Extender, Salt, Retarder
INTERMEDIATE	Tail		8000	9000	259	1.21	15.6	5.54	0	H	Class H + Retarder, Dispersant
PRODUCTION	Lead		8000	2025 8	3435	1.2	15.6	7.62	50	H	50/50 Poz: Class H + Extender, Antifoam, Dispersant, Retarder

Section 5 - Circulating Medium

Mud System Type: Closed

Will an air or gas system be Used? NO

Description of the equipment for the circulating system in accordance with Onshore Order #2:

Diagram of the equipment for the circulating system in accordance with Onshore Order #2:

Describe what will be on location to control well or mitigate other conditions: A closed system will be utilized consisting of above ground steel tanks. All wastes accumulated during drilling operations will be contained in a portable trash cage and removed from location and deposited in an approved sanitary landfill. Sanitary wastes will be contained in a chemical porta-toilet and then hauled to an approved sanitary landfill. All fluids and cuttings will be disposed of in accordance with NMOCD regulations.

Describe the mud monitoring system utilized: A mud test shall be performed every 24 hours after mudding up to determine, as applicable density, viscosity, gel strength, filtration, and pH. Visual Mud monitoring Equipment shall be in place to detect volume changes indicating loss or gain of circulating fluid volume. When abnormal pressures are anticipated a PVT, Stroke counter, Flow Sensor will be used to detect volume changes - in compliance with onshore order #2

Circulating Medium Table

Top Depth	Bottom Depth	Mud Type	Min Weight (lbs/gal)	Max Weight (lbs/gal)	Density (lbs/cu ft)	Gel Strength (lbs/100 sqft)	PH	Viscosity (CP)	Salinity (ppm)	Filtration (cc)	Additional Characteristics
0	450	SPUD MUD	8.3	10							
450	9000	OIL-BASED MUD	8.8	9.5							

Operator Name: CHEVRON USA INCORPORATED

Well Name: RB NE 5 32 FED

Well Number: 12H

Top Depth	Bottom Depth	Mud Type	Min Weight (lbs/gal)	Max Weight (lbs/gal)	Density (lbs/cu ft)	Gel Strength (lbs/100 sqft)	PH	Viscosity (CP)	Salinity (ppm)	Filtration (cc)	Additional Characteristics
9000	2025 8	OIL-BASED MUD	9.5	13							The mud weights will range depending on the targeted formation. The Wolfcamp A pore pressure will not exceed 9.5 ppg, but due to wellbore stability, the mud program will exceed the pore pressure. To control pressure we are using 13.0 and may end up using heavier mud weight to 14.0.

Section 6 - Test, Logging, Coring

List of production tests including testing procedures, equipment and safety measures:

Drill Stem Tests are not planned

The logging program will be as follows:

Type: Mudlogs Logs: 2 man mudlog Interval: Csg to TD Timing: Drillout of Int Csg Vendor: TBD

Type: LWD Logs: MWD Gamma Interval: Int. and Prod. Hole Timing: while drilling Vendor: TBD.

List of open and cased hole logs run in the well:

GR,MWD,MUDLOG

Coring operation description for the well:

Conventional whole core samples are not planned; directional survey will be run - will send log(s) when run

Section 7 - Pressure

Anticipated Bottom Hole Pressure: 6898

Anticipated Surface Pressure: 4918

Anticipated Bottom Hole Temperature(F): 150

Anticipated abnormal pressures, temperatures, or potential geologic hazards? NO

Describe:

Contingency Plans geohazards description:

Contingency Plans geohazards attachment:

Hydrogen Sulfide drilling operations plan required? YES

Hydrogen sulfide drilling operations plan:

RB_NE_5_32_FED_12H_H2S_03-14-2017.pdf

Operator Name: CHEVRON USA INCORPORATED

Well Name: RB NE 5 32 FED

Well Number: 12H

Section 8 - Other Information

Proposed horizontal/directional/multi-lateral plan submission:

RB_NE_5_32_FED_12H_AC_Report_03-14-2017.pdf

RB_NE_5_32_FED_12H_Stand_Report_03-14-2017.pdf

RB_NE_5_32_FED_12H_Rig_Layout_08-21-2017.pdf

Other proposed operations facets description:

The specified FTP from directional plan on the Plat reflected from the C-102 on the Standard Rpt attached

Other proposed operations facets attachment:

Other Variance attachment:

CHOKE MANIFOLD SCHEMATIC

Minimum Requirements

OPERATION : Bone Spring wells/ Intermediate section SWD

Minimum System Pressure Rating : 5,000 psi

Choke Manifold

SIZE	PRESSURE	DESCRIPTION
3"	5,000 psi	Panic Line Valves
2"	5,000 psi	Valves on Choke Lines

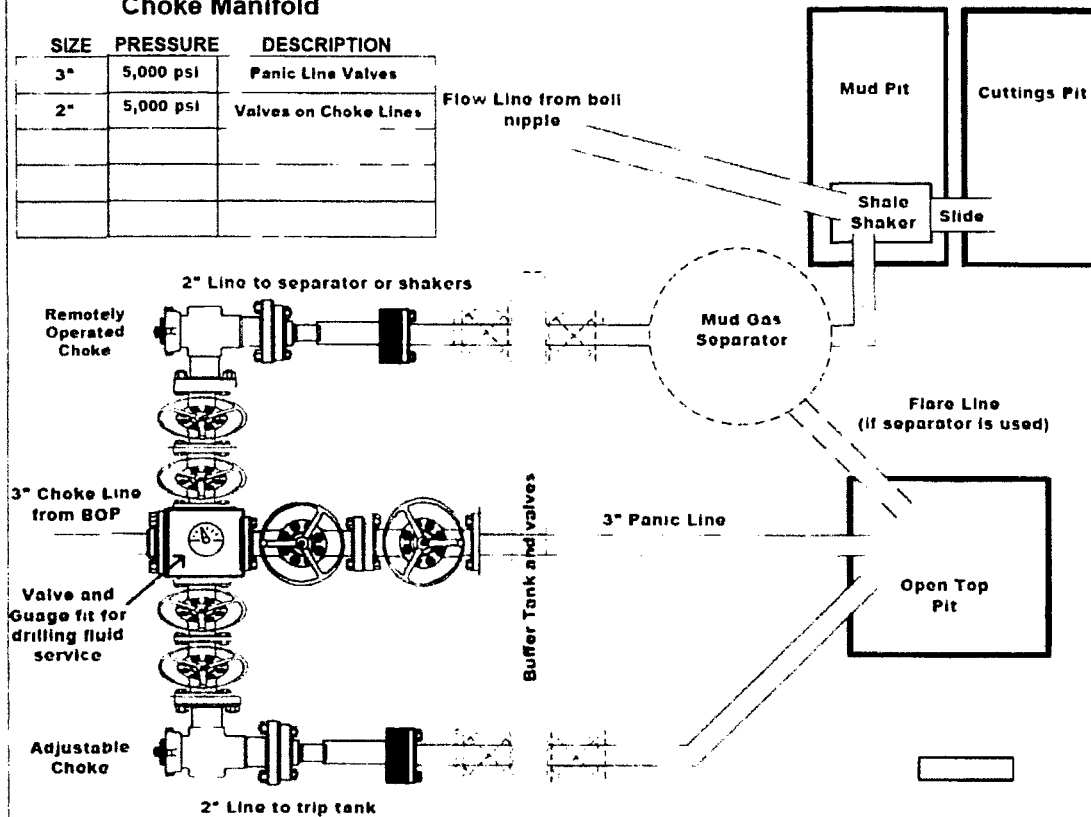

Installation Checklist

The following item must be verified and checked off prior to pressure testing of BOP equipment.

- ☐ The installed BOP equipment meets at least the minimum requirements (rating, type, size, configuration) as shown on this schematic. Components may be substituted for equivalent equipment rated to higher pressures. Additional components may be put into place as long as they meet or exceed the minimum pressure rating of the system.
- ☐ Adjustable Chokes may be Remotely Operated but will have backup hand pump for hydraulic actuation in case of loss of rig air pressure or power.
- ☐ Flare and Panic lines will terminate a minimum of 150' from the wellhead. These lines will terminate at a location as per approved APD.
- ☐ The choke line, kill line, and choke manifold lines will be straight unless turns use tee blocks or are targeted with running tool, and will be anchored to prevent whip and reduce vibration. This excludes the line between mud gas separator and shale shaker.
- ☐ All valves (except chokes) on choke line, kill line, and choke manifold will be full opening and will allow straight through flow. This excludes any valves between mud gas separator and shale shakers.
- ☐ All manual valves will have hand wheels installed.
- ☐ If used, flare system will have effective method for ignition
- ☐ All connections will be flanged, welded, or clamped (no threaded connections like hammer unions)
- ☐ If buffer tank is used, a valve will be used on all lines at any entry or exit point to or from the buffer tank.

After Installation Checklist is complete, fill out the information below and email to Superintendent and Drilling Engineer

Wellname: _____

Representative: _____

Date: _____

Diagram B

BLOWOUT PREVENTOR SCHEMATIC

Minimum Requirements

OPERATION : Bone Spring wells/ Intermediate section SWD

Minimum System Pressure Rating : 5,000 psi

	SIZE	PRESSURE	DESCRIPTION
A		N/A	Bell Nipple
B	13 5/8"	5,000 psi	Annular
C	13 5/8"	5,000 psi	Pipe Ram
D	13 5/8"	5,000 psi	Blind Ram
E	13 5/8"	5,000 psi	Mud Cross
F			
DSA	As required for each hole size		

Kill Line			
	SIZE	PRESSURE	DESCRIPTION
	2"	5,000 psi	Gate Valve
	2"	5,000 psi	Gate Valve
	2"	5,000 psi	Check Valve

Choke Line			
	SIZE	PRESSURE	DESCRIPTION
	3"	5,000 psi	Gate Valve
	3"	5,000 psi	HCR Valve

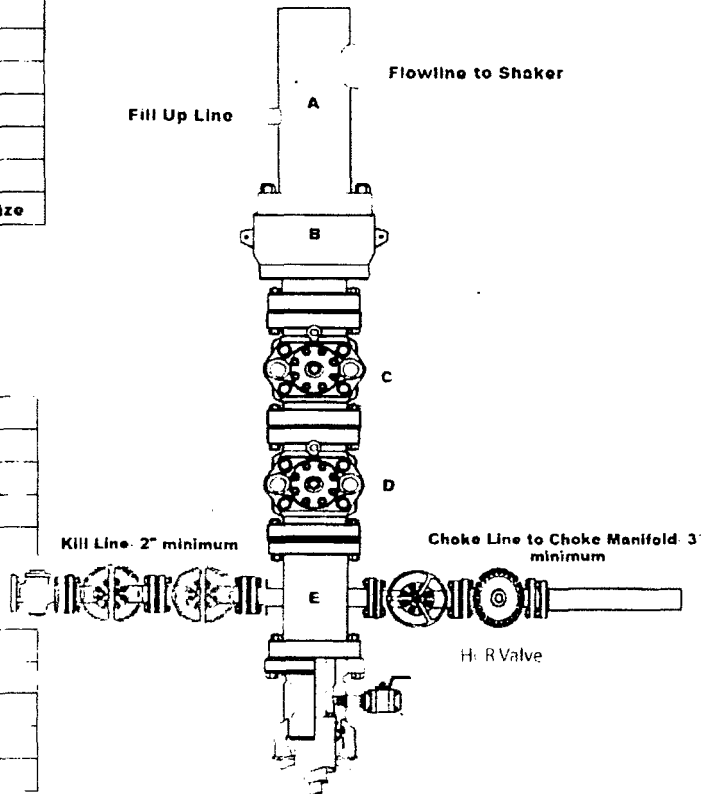

Installation Checklist

The following item must be verified and checked off prior to pressure testing of BOP equipment.

- ☐ The installed BOP equipment meets at least the minimum requirements (rating, type, size, configuration) as shown on this schematic. Components may be substituted for equivalent equipment rated to higher pressures. Additional components may be put into place as long as they meet or exceed the minimum pressure rating of the system.
- ☐ All valves on the kill line and choke line will be full opening and will allow straight through flow.
- ☐ The kill line and choke line will be straight unless turns use tee blocks or are targeted with running tool, and will be anchored to prevent whip and reduce vibration.
- ☐ Manual (hand wheels) or automatic locking devices will be installed on all ram preventers. Hand wheels will also be installed on all manual valves on the choke line and kill line.
- ☐ A valve will be installed in the closing line as close as possible to the annular preventer to act as a locking device. This valve will remain open unless accumulator is inoperative.
- ☐ Upper kelly cock valve with handle will be available on rig floor along with safety valve and subs to fit all drill string connections in use.

After Installation Checklist is complete, fill out the information below and email to Superintendent and Drilling Engineer

Wellname: _____

Representative: _____

Date: _____

For the latest performance data, always visit our website: www.tenaris.com

February 08 2017



Connection: TenarisXP® BTC
Casing/Tubing: CAS
Coupling Option: REGULAR

Size: 9.625 in.
Wall: 0.435 in.
Weight: 43.50 lbs/ft
Grade: L80.1
Min. Wall Thickness: 87.5 %

PIPE BODY DATA			
GEOMETRY			
Nominal OD	9.625 in.	Nominal Weight	43.50 lbs/ft
Nominal ID	8.755 in.	Wall Thickness	0.435 in.
Plain End Weight	42.73 lbs/ft	Standard Drift Diameter	8.599 in.
		Special Drift Diameter	N/A
PERFORMANCE			
Body Yield Strength	1005 x 1000 lbs	Internal Yield	6330 psi
Collapse	3810 psi	SMYS	80000 psi
TENARISXP® BTC CONNECTION DATA			
GEOMETRY			
Connection OD	10.625 in.	Coupling Length	10.825 in.
Critical Section Area	12.559 sq. in.	Threads per in.	5.00
		Connection ID	8.743 in.
		Make-Up Loss	4.891 in.
PERFORMANCE			
Tension Efficiency	100 %	Joint Yield Strength	1005 x 1000 lbs
Structural Compression Efficiency	100 %	Structural Compression Strength	1005 x 1000 lbs
External Pressure Capacity	3810 psi	Internal Pressure Capacity ⁽¹⁾	6330 psi
		Structural Bending ⁽²⁾	38 °/100 ft
ESTIMATED MAKE-UP TORQUES ⁽³⁾			
Minimum	20240 ft-lbs	Optimum	22490 ft-lbs
		Maximum	24740 ft-lbs
OPERATIONAL LIMIT TORQUES			
Operating Torque	ASK	Yield Torque	45900 ft-lbs

BLANKING DIMENSIONS

Blanking Dimensions

(1) Internal Pressure Capacity related to structural resistance only. Internal pressure leak resistance as per section 10.3 API 5C3 / ISO 10400 - 2007.

(2) Structural rating, pure bending to yield (i.e no other loads applied)

(3) Torque values calculated for API Modified thread compounds with Friction Factor=1. For other thread compounds please contact us at licensees@oilfield.tenaris.com. Torque values may be further reviewed.

For additional information, please contact us at contact-tenarishydril@tenaris.com

1. FORMATION TOPS

The estimated tops of important geologic markers are as follows:

FORMATION	SUB-SEA TVD	KBTVD	MD
Castille		758	
Lamar		2868	
Bell		2906	
Cherry		3810	
Brushy		5024	
Bone Spring Lime		6644	
Avalon		6716	
First Bone Spring Sand		7672	
SBSG Sand		8438	
Third Bone Spring Carbonate		8826	
Third Bone Spring Sand		9558	
Wolfcamp A		9911	
Wolfcamp B		10511	
Lateral TVD Wolfcamp A		10204	20258

2. ESTIMATED DEPTH OF WATER, OIL, GAS & OTHER MINERAL BEARING FORMATIONS

The estimated depths at which the top and bottom of the anticipated water, oil, gas, or other mineral bearing formations are expected to be encountered are as follows:

Substance	Formation	Depth
Deepest Expected Base of Fresh Water		450
Water	Castille	758
Water	Cherry Canyon	3810
Oil/Gas	Brushy Canyon	5024
Oil/Gas	First Bone Spring Sand	7672
Oil/Gas	SBSG Sand	8438
Oil/Gas	Third Bone Spring Carbonate	8826
Oil/Gas	Third Bone Spring Sand	9558
Oil/Gas	Wolfcamp A	9911

All shows of fresh water and minerals will be reported and protected.

3. BOP EQUIPMENT

PLEASE REFERENCE MDP

4. CASING PROGRAM

Purpose	From	To	Hole Size	Csg Size	Weight	Grade	Thread	Condition
Surface	0'	450'	17-1/2"	13-3/8"	54.5 #	K-55	STC	New
Intermediate	0'	9,000'	12-1/4"	9-5/8"	43.5#	L-80	LTC	New
Production	0'	20,258'	8-1/2"	5-1/2"	20.0 #	P-110	TXP	New

SF Calculations based on the following "Worst Case" casing design:

Surface Casing: 450'

Intermediate Casing: 9,000' MD

Production Casing: 20,258' MD/10,204' TVD (10,204' VS @ 90 deg inc)

Casing String	Min SF Burst	Min SF Collapse	Min SF Tension	Min SF Tri-Axial
Surface	1.43	5.73	3.42	1.58
Intermediate	1.29	2.39	1.88	1.41
Production	1.33	1.48	2.39	1.4

Min SF is the smallest of a group of safety factors that include the following considerations:

	Surf	Int	Prod
Burst Design			
Pressure Test- Surface, Int, Prod Csg P external: Water P internal: Test psi + next section heaviest mud in csg	X	X	X
Displace to Gas- Surf Csg P external: Water P internal: Dry Gas from Next Csg Point	X		
Frac at Shoe, Gas to Surf- Int Csg P external: Water P internal: Dry Gas, 15 ppg Frac Gradient		X	
Stimulation (Frac) Pressures- Prod Csg P external: Water P internal: Max inj pressure w/ heaviest injected fluid			X
Tubing leak- Prod Csg (packer at KOP) P external: Water P internal: Leak just below surf, 8.7 ppg packer fluid			X
Collapse Design			
Full Evacuation P external: Water gradient in cement, mud above TOC P internal: none	X	X	X
Cementing- Surf, Int, Prod Csg P external: Wet cement P internal: water	X	X	X
Tension Design			

5. CEMENTING PROGRAM

Slurry	Type	Cement Top	Cement Bottom	Weight	Yield	%Excess	Sacks	Water
Tail	Class C	0'	450'	14.8	1.33	50	356	6.37
<u>Intermediate</u>								
Stage 2 Lead	Class C	0'	1,600'	11.9	2.41	100	367	2.43
Stage 2 Tail	Class C	1,600'	2,500'	14.8	1.33	50	318	1.33
DV Tool		2,500'						
Stage 1 Lead	Class C	2,500'	8,000'	11.9	2.43	50	1063	13.66
Stage 1 Tail	Class C	8,000'	9,000'	15.6	1.21	0	259	5.34
<u>Production</u>								
Tail	Class C	8,000'	20,258'	15.6	1.2	50	3435	7.62

ONSHORE ORDER NO. 1
Chevron
Rustler Bluff 5 32 Fed 12WA
Eddy County, NM

CONFIDENTIAL -- TIGHT HOLE
DRILLING PLAN

PAGE: 4

6. **MUD PROGRAM**

From	To	Type	Weight	F. Vis	Filtrate
0'	450'	Spud Mud	8.3 - 10	32 - 34	NC - NC
450'	9,000'	OBM	8.8 - 9.8	50 - 70	5.0 - 10
9,000'	20,258'	OBM	9.5 - 13	50 - 70	5.0 - 10

7. **TESTING, LOGGING, AND CORING**

TYPE	Logs	Interval	Timing	Vendor
Mudlogs	2 man mudlog	Int Csg to TD	Drillout of Int Csg	TBD
LWD	MWD Gamma	Int CSG & Prod	While Drilling	TBD

8. **ABNORMAL PRESSURES AND HYDROGEN SULFIDE**

No abnormal Pressures anticipated. Reference Attached H2S Contingency Plan

For the latest performance data, always visit our website: www.tenaris.com

July 07 2015



Connection: TenarisXP™ BTC
Casing/Tubing: CAS
Coupling Option: REGULAR

Size: 5.500 in.
Wall: 0.361 in.
Weight: 20.00 lbs/ft
Grade: P110
Min. Wall Thickness: 87.5 %

PIPE BODY DATA			
GEOMETRY			
Nominal OD	5.500 in.	Nominal Weight	20.00 lbs/ft
Nominal ID	4.778 in.	Wall Thickness	0.361 in.
Plain End Weight	19.83 lbs/ft	Standard Drift Diameter	4.653 in.
		Special Drift Diameter	N/A
PERFORMANCE			
Body Yield Strength	641 x 1000 lbs	Internal Yield	12630 psi
Collapse	11100 psi	SMYS	110000 psi
TENARISXP™ BTC CONNECTION DATA			
GEOMETRY			
Connection OD	6.100 in.	Coupling Length	9.450 in.
Critical Section Area	5.828 sq. in.	Threads per in.	5.00
		Connection ID	4.766 in.
		Make-Up Loss	4.204 in.
PERFORMANCE			
Tension Efficiency	100 %	Joint Yield Strength	641 x 1000 lbs
Structural Compression Efficiency	100 %	Structural Compression Strength	641 x 1000 lbs
External Pressure Capacity	11100 psi	Internal Pressure Capacity ⁽¹⁾	12630 psi
		Structural Bending ⁽²⁾	92 °/100 ft
ESTIMATED MAKE-UP TORQUES ⁽³⁾			
Minimum	11270 ft-lbs	Optimum	12520 ft-lbs
		Maximum	13770 ft-lbs
OPERATIONAL LIMIT TORQUES			
Operating Torque	21500 ft-lbs	Yield Torque	23900 ft-lbs

BLANKING DIMENSIONS

Blanking Dimensions

- (1) Internal Pressure Capacity related to structural resistance only. Internal pressure leak resistance as per section 10.3 API 5C3 / ISO 10400 - 2007
- (2) Structural rating, pure bending to yield (i.e no other loads applied)
- (3) Torque values calculated for API Modified thread compounds with Friction Factor=1. For other thread compounds please contact us at licensees@oilfield.tenaris.com. Torque values may be further reviewed. For additional information, please contact us at contact-tenarishydril@tenaris.com

H₂S Preparedness and Contingency Plan Summary



Hayhurst Eddy County, New Mexico

Training

MCBU Drilling and Completions H₂S training requirements are intended to define the minimum level of training required for employees, contractors and visitors to enter or perform work at MCBU Drilling and Completions locations that have known concentrations of H₂S.

Awareness Level

Employees and visitors to MCBU Drilling and Completions locations that have known concentrations of H₂S, who are not required to perform work in H₂S areas, will be provided with an awareness level of H₂S training prior to entering any H₂S areas. At a minimum, awareness level training will include:

1. Physical and chemical properties of H₂S
2. Health hazards of H₂S
3. Personal protective equipment
4. Information regarding potential sources of H₂S
5. Alarms and emergency evacuation procedures

Awareness level training will be developed and conducted by personnel who are qualified either by specific training, educational experience and/or work-related background

Advanced Level H₂S Training

Employees and contractors required to work in areas that may contain H₂S will be provided with Advanced Level H₂S training prior to initial assignment. In addition to the Awareness Level requirements, Advanced Level H₂S training will include:

1. H₂S safe work practice procedures;
2. Emergency contingency plan procedures;
3. Methods to detect the presence or release of H₂S (e.g., alarms, monitoring equipment), including hands-on training with direct reading and personal monitoring H₂S equipment.
4. Basic overview of respiratory protective equipment suitable for use in H₂S environments. Note: Employees who work at sites that participate in the Chevron Respirator User program will require separate respirator training as required by the MCBU Respiratory Protection Program;
5. Basic overview of emergency rescue techniques, first aid, CPR and medical evaluation procedures. Employees who may be required to perform "standby" duties are required to receive additional first aid and CPR training, which is not covered in the Advanced Level H₂S training;
6. Proficiency examination covering all course material

Advanced H₂S training courses will be instructed by personnel who have successfully completed an appropriate H₂S train-the-trainer development course (ANSI/ASSE Z390.1-2006) or who possess significant past experience through educational or work-related background

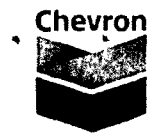

H₂S Preparedness and Contingency Plan Summary

H₂S Training Certification

All employees and visitors will be issued an H₂S training certification card (or certificate) upon successful completion of the appropriate H₂S training course. Personnel working in an H₂S environment will carry a current H₂S training certification card as proof of having received the proper training on their person at all times.

Briefing Area

A minimum of two briefing areas will be established in locations that at least one area will be upwind from the well at all times. Upon recognition of an emergency situation, all personnel should assemble at the designated upwind briefing areas for instructions.

H₂S Equipment

Respiratory Protection

- a) Six 30 minute SCBAs – 2 at each briefing area and 2 in the Safety Trailer.
- b) Eight 5 minute EBAs – 5 in the dog house at the rig floor, 1 at the accumulator, 1 at the shale shakers and 1 at the mud pits.

Visual Warning System

- a) One color code sign, displaying all possible conditions, will be placed at the entrance to the location with a flag displaying the current condition.
- b) Two windsocks will be on location, one on the dog house and one on the Drill Site Manager's Trailer.

H₂S Detection and Monitoring System

- a) H₂S monitoring system (sensor head, warning light and siren) placed throughout rig.
 - Drilling Rig Locations: at a minimum, in the area of the Shale shaker, rig floor, and bell nipple.
 - Workover Rig Locations: at a minimum, in the area of the Cellar, rig floor and circulating tanks or shale shaker.

H₂S Preparedness and Contingency Plan Summary



Well Control Equipment

- a) Flare Line 150' from wellhead with igniter.
- b) Choke manifold with a remotely operated choke.
- c) Mud / gas separator

Mud Program

In the event of drilling, completions, workover and well servicing operations involving a hydrogen sulfide concentration of 100 ppm or greater the following shall be considered:

- 1. Use of a degasser
- 2. Use of a zinc based mud treatment
- 3. Increasing mud weight

Public Safety - Emergency Assistance

<u>Agency</u>	<u>Telephone Number</u>
Eddy County Sheriff's Department	575-887-7551
Fire Department:	
Carlsbad	575-885-3125
Artesia	575-746-5050
Carlsbad Medical Center	575-887-4100
Eddy County Emergency Management	575-628-5450
Poison Control Center	800-222-1222



H₂S Preparedness and Contingency Plan Summary

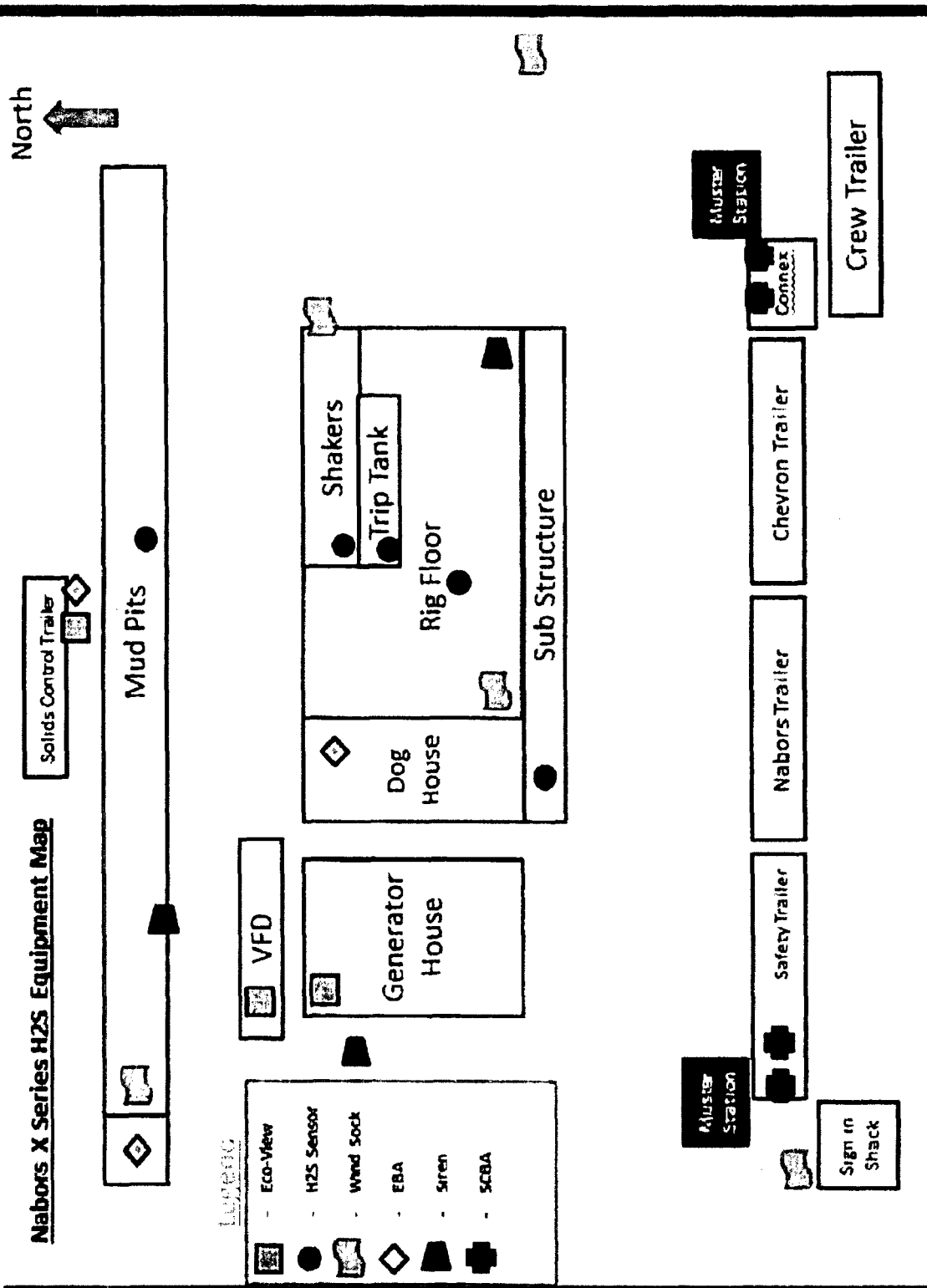



Chevron

**Eddy County, NM (NAD27 NME)
RB NE 5 32 Fed
12WA**

**OH
Plan 2 03-08-17**

Anticollision Report

08 March, 2017





Phoenix Technology Services LP

Anticollision Report



Company: Chevron
Project: Eddy County, NM (NAD27 NME)
Reference Site: RB NE 5 32 Fed
Site Error: 0.00 usft
Reference Well: 12WA
Well Error: 0.00 usft
Reference Wellbore: OH
Reference Design: Plan 2 03-08-17

Local Co-ordinate Reference: Well 12WA
TVD Reference: RKB @ 3053.00usft (TBD)
MD Reference: RKB @ 3053.00usft (TBD)
North Reference: Grid
Survey Calculation Method: Minimum Curvature
Output errors are at: 3.00 sigma
Database: Compass 5000 GCR
Offset TVD Reference: Reference Datum

Reference	Plan 2 03-08-17		
Filter type:	NO GLOBAL FILTER: Using user defined selection & filtering criteria		
Interpolation Method:	MD Interval 100.00usft	Error Model:	ISCWSA
Depth Range:	Unlimited	Scan Method:	Closest Approach 3D
Results Limited by:	Maximum center-center distance of 15,000.00 usft	Error Surface:	Elliptical Conic
Warning Levels Evaluated at:	3.00 Sigma	Casing Method:	Not applied

Survey Tool Program **Date** 3/8/2017

From (usft)	To (usft)	Survey (Wellbore)	Tool Name	Description
0.00	20,258.52	Plan 2 03-08-17 (OH)	MWD+HDGM	OWSG Rev.2 MWD + HDGM

Summary						
Site Name	Reference Measured Depth (usft)	Offset Measured Depth (usft)	Distance Between Centres (usft)	Distance Between Ellipses (usft)	Separation Factor	Warning
Offset Well - Wellbore - Design						
Macho Grande State						
#2H - WB1 / Job #1512777 - Surveys (Patriot 5)	20,258.52	10,243.20	611.65	335.29	2.213	CC, ES, SF
RB NE 5 32 Fed						
11WA - OH - Plan 2 03-08-17	2,300.00	2,300.00	25.00	0.94	1.039	Level 2. CC, ES, SF
13WA - OH - Plan 2 03-08-17	2,300.00	2,300.00	25.00	0.94	1.039	Level 2. CC, ES, SF

Offset Design Macho Grande State - #2H - WB1 / Job #1512777 - Surveys (Patriot 5)													Offset Site Error: 0.00 usft
Survey Program: 515-													Offset Well Error: 0.00 usft
Reference		Offset		Semi Major Axis		Distance							Warning
Measured Depth (usft)	Vertical Depth (usft)	Measured Depth (usft)	Vertical Depth (usft)	Reference (usft)	Offset (usft)	Highside Toolface (°)	Offset Wellbore Centre +N/-S (usft)	Offset Wellbore Centre +E/-W (usft)	Between Centres (usft)	Between Ellipses (usft)	Minimum Separation (usft)	Separation Factor	
0.00	0.00	0.00	15.50	0.00	0.00	1.94	10,006.90	339.00	10,012.65				
100.00	100.00	75.47	90.96	0.20	0.20	1.94	10,006.94	338.81	10,012.68	10,012.28	0.40	N/A	
200.00	200.00	164.77	180.26	0.74	0.43	1.94	10,007.09	338.10	10,012.82	10,011.65	1.17	8,555.729	
300.00	300.00	254.06	269.55	1.28	0.66	1.93	10,007.36	336.86	10,013.07	10,011.13	1.94	5,157.239	
400.00	400.00	343.33	358.80	1.81	0.90	1.92	10,007.74	335.09	10,013.43	10,010.72	2.71	3,691.235	
500.00	500.00	432.58	448.02	2.35	1.13	1.90	10,008.23	332.80	10,013.90	10,010.41	3.48	2,874.340	
600.00	600.00	531.71	547.09	2.89	1.44	1.89	10,008.90	329.64	10,014.47	10,010.14	4.33	2,313.486	
700.00	700.00	663.48	678.78	3.43	2.16	1.86	10,009.39	324.98	10,014.69	10,009.10	5.59	1,792.563	
800.00	800.00	786.01	801.27	3.97	2.83	1.84	10,009.68	321.85	10,014.85	10,008.06	6.79	1,474.927	
900.00	900.00	894.41	909.63	4.50	3.42	1.83	10,009.70	319.01	10,014.78	10,006.87	7.92	1,265.042	
1,000.00	1,000.00	985.28	1,000.48	5.04	3.91	1.81	10,009.71	316.63	10,014.72	10,005.77	8.95	1,119.211	
1,002.05	1,002.05	986.87	1,002.07	5.05	3.92	1.81	10,009.71	316.59	10,014.72	10,005.75	8.97	1,116.754	
1,100.00	1,100.00	1,060.00	1,075.17	5.58	4.32	1.80	10,009.85	314.68	10,014.83	10,004.94	9.89	1,012.444	
1,200.00	1,200.00	1,149.00	1,164.14	6.12	4.80	1.79	10,010.21	312.46	10,015.15	10,004.24	10.91	917.771	
1,300.00	1,300.00	1,233.85	1,248.96	6.65	5.26	1.78	10,010.68	310.51	10,015.62	10,003.71	11.91	840.966	
1,400.00	1,400.00	1,332.00	1,347.10	7.19	5.79	1.77	10,011.12	308.99	10,016.02	10,003.05	12.98	771.924	
1,500.00	1,500.00	1,403.31	1,418.41	7.73	6.15	1.77	10,011.51	308.74	10,016.60	10,002.72	13.88	721.595	
1,600.00	1,600.00	1,473.18	1,488.28	8.27	6.51	1.77	10,012.20	309.04	10,017.59	10,002.82	14.77	678.160	
1,700.00	1,700.00	1,550.61	1,565.69	8.80	6.90	1.77	10,013.14	309.56	10,018.82	10,003.12	15.70	638.241	
1,800.00	1,800.00	1,624.87	1,639.95	9.34	7.27	1.77	10,014.20	310.23	10,020.28	10,003.67	16.61	603.317	
1,900.00	1,900.00	1,702.00	1,717.06	9.88	7.66	1.78	10,015.54	311.34	10,022.05	10,004.52	17.53	571.556	
2,000.00	2,000.00	1,750.68	1,765.71	10.42	7.90	1.79	10,016.56	312.30	10,024.17	10,005.85	18.32	547.238	

CC - Min centre to center distance or convergent point, SF - min separation factor, ES - min ellipse separation



Phoenix Technology Services LP

Anticollision Report



Company: Chevron
Project: Eddy County, NM (NAD27 NME)
Reference Site: RB NE 5 32 Fed
Site Error: 0.00 usft
Reference Well: 12WA
Well Error: 0.00 usft
Reference Wellbore: OH
Reference Design: Plan 2 03-08-17

Local Co-ordinate Reference: Well 12WA
TVD Reference: RKB @ 3053.00usft (TBD)
MD Reference: RKB @ 3053.00usft (TBD)
North Reference: Grid
Survey Calculation Method: Minimum Curvature
Output errors are at 3.00 sigma
Database: Compass 5000 GCR
Offset TVD Reference: Reference Datum

Offset Design Macho Grande State - #2H - WB1 / Job #1512777 - Surveys (Patriot 5)												Offset Site Error:	0.00 usft
Survey Program: 515-												Offset Well Error:	0.00 usft
Reference		Offset		Semi Major Axis		Distance							
Measured Depth (usft)	Vertical Depth (usft)	Measured Depth (usft)	Vertical Depth (usft)	Reference (usft)	Offset (usft)	Highside Toolface (°)	Offset Wellbore Centre +N-S (usft)	+E-W (usft)	Between Centres (usft)	Between Ellipses (usft)	Minimum Separation (usft)	Separation Factor	Warning
2,100.00	2,100.00	1,848.11	1,863.09	10.96	8.40	1.80	10,018.94	314.60	10,026.68	10,007.33	19.35	518.197	
2,200.00	2,200.00	2,014.27	2,029.20	11.49	9.26	1.81	10,022.05	316.79	10,028.51	10,007.76	20.74	483.458	
2,300.00	2,300.00	2,082.00	2,096.92	12.03	9.61	1.81	10,023.28	317.47	10,030.36	10,008.73	21.63	463.646	
2,400.00	2,399.98	2,150.99	2,165.88	12.54	9.97	169.40	10,024.73	318.83	10,034.25	10,011.75	22.49	446.141	
2,500.00	2,499.84	2,610.76	2,625.00	13.03	12.32	169.54	10,024.90	342.33	10,038.38	10,013.10	25.29	396.993	
2,600.00	2,599.45	15,427.00	10,985.60	13.52	160.00	173.61	5,386.99	470.82	9,986.86	9,912.95	73.91	135.121	
2,700.00	2,698.89	15,427.00	10,985.60	14.01	160.00	173.62	5,386.99	470.82	9,909.28	9,834.87	74.41	133.173	
2,800.00	2,798.32	15,427.00	10,985.60	14.51	160.00	173.62	5,386.99	470.82	9,832.12	9,757.21	74.91	131.258	
2,900.00	2,897.75	15,427.00	10,985.60	15.02	160.00	173.62	5,386.99	470.82	9,755.36	9,679.95	75.41	129.367	
3,000.00	2,997.19	15,427.00	10,985.60	15.53	160.00	173.62	5,386.99	470.82	9,679.03	9,603.12	75.91	127.502	
3,100.00	3,096.62	15,427.00	10,985.60	16.05	160.00	173.62	5,386.99	470.82	9,603.14	9,526.72	76.42	125.661	
3,200.00	3,196.05	15,427.00	10,985.60	16.58	160.00	173.62	5,386.99	470.82	9,527.69	9,450.76	76.93	123.847	
3,300.00	3,295.49	15,427.00	10,985.60	17.10	160.00	173.62	5,386.99	470.82	9,452.70	9,375.25	77.44	122.058	
3,400.00	3,394.92	15,427.00	10,985.60	17.63	160.00	173.62	5,386.99	470.82	9,378.17	9,300.21	77.96	120.296	
3,500.00	3,494.35	15,427.00	10,985.60	18.17	160.00	173.62	5,386.99	470.82	9,304.12	9,225.65	78.48	118.559	
3,600.00	3,593.79	15,427.00	10,985.60	18.70	160.00	173.62	5,386.99	470.82	9,230.56	9,151.57	79.00	116.849	
3,700.00	3,693.22	15,427.00	10,985.60	19.24	160.00	173.62	5,386.99	470.82	9,157.51	9,077.99	79.52	115.165	
3,800.00	3,792.65	15,427.00	10,985.60	19.78	160.00	173.62	5,386.99	470.82	9,084.96	9,004.92	80.04	113.507	
3,900.00	3,892.09	15,427.00	10,985.60	20.33	160.00	173.62	5,386.99	470.82	9,012.94	8,932.38	80.56	111.875	
4,000.00	3,991.52	15,427.00	10,985.60	20.88	160.00	173.62	5,386.99	470.82	8,941.46	8,860.37	81.09	110.268	
4,100.00	4,090.95	15,427.00	10,985.60	21.42	160.00	173.62	5,386.99	470.82	8,870.53	8,788.92	81.61	108.688	
4,200.00	4,190.39	15,427.00	10,985.60	21.97	160.00	173.62	5,386.99	470.82	8,800.17	8,718.02	82.14	107.133	
4,300.00	4,289.82	15,427.00	10,985.60	22.53	160.00	173.62	5,386.99	470.82	8,730.38	8,647.71	82.67	105.604	
4,400.00	4,389.26	15,427.00	10,985.60	23.08	160.00	173.62	5,386.99	470.82	8,661.19	8,577.99	83.20	104.100	
4,500.00	4,488.69	15,427.00	10,985.60	23.64	160.00	173.62	5,386.99	470.82	8,592.60	8,508.87	83.73	102.621	
4,600.00	4,588.12	15,427.00	10,985.60	24.19	160.00	173.62	5,386.99	470.82	8,524.63	8,440.37	84.26	101.167	
4,700.00	4,687.56	15,427.00	10,985.60	24.75	160.00	173.62	5,386.99	470.82	8,457.30	8,372.51	84.80	99.738	
4,800.00	4,786.99	15,427.00	10,985.60	25.31	160.00	173.62	5,386.99	470.82	8,390.62	8,305.29	85.33	98.333	
4,900.00	4,886.42	15,427.00	10,985.60	25.87	160.00	173.62	5,386.99	470.82	8,324.61	8,238.75	85.86	96.953	
5,000.00	4,985.86	15,427.00	10,985.60	26.43	160.00	173.62	5,386.99	470.82	8,259.28	8,172.89	86.40	95.597	
5,100.00	5,085.29	15,427.00	10,985.60	26.99	160.00	173.62	5,386.99	470.82	8,194.65	8,107.72	86.93	94.265	
5,200.00	5,184.72	15,427.00	10,985.60	27.56	160.00	173.62	5,386.99	470.82	8,130.74	8,043.27	87.47	92.957	
5,300.00	5,284.16	15,427.00	10,985.60	28.12	160.00	173.62	5,386.99	470.82	8,067.56	7,979.56	88.00	91.673	
5,400.00	5,383.59	15,427.00	10,985.60	28.68	160.00	173.62	5,386.99	470.82	8,005.13	7,916.59	88.54	90.412	
5,500.00	5,483.02	15,427.00	10,985.60	29.25	160.00	173.62	5,386.99	470.82	7,943.47	7,854.40	89.08	89.174	
5,600.00	5,582.46	15,427.00	10,985.60	29.82	160.00	173.62	5,386.99	470.82	7,882.60	7,792.98	89.62	87.960	
5,700.00	5,681.89	15,427.00	10,985.60	30.38	160.00	173.62	5,386.99	470.82	7,822.53	7,732.38	90.15	86.768	
5,800.00	5,781.45	15,427.00	10,985.60	30.94	160.00	173.48	5,386.99	470.82	7,762.25	7,671.57	90.67	85.606	
5,900.00	5,881.27	15,427.00	10,985.60	31.49	160.00	173.29	5,386.99	470.82	7,700.05	7,608.92	91.14	84.489	
6,000.00	5,981.24	15,427.00	10,985.60	32.02	160.00	173.09	5,386.99	470.82	7,635.95	7,544.41	91.54	83.414	
6,100.00	6,081.24	15,427.00	10,985.60	32.52	160.00	5.46	5,386.99	470.82	7,570.84	7,478.57	92.27	82.055	
6,200.00	6,181.24	15,427.00	10,985.60	33.02	160.00	5.46	5,386.99	470.82	7,506.45	7,413.67	92.78	80.908	
6,300.00	6,281.24	15,427.00	10,985.60	33.52	160.00	5.46	5,386.99	470.82	7,442.84	7,349.55	93.29	79.781	
6,400.00	6,381.24	15,427.00	10,985.60	34.02	160.00	5.46	5,386.99	470.82	7,380.04	7,286.23	93.81	78.674	
6,500.00	6,481.24	15,427.00	10,985.60	34.52	160.00	5.46	5,386.99	470.82	7,318.07	7,223.75	94.32	77.587	
6,600.00	6,581.24	15,427.00	10,985.60	35.03	160.00	5.46	5,386.99	470.82	7,256.94	7,162.11	94.84	76.521	
6,700.00	6,681.24	15,427.00	10,985.60	35.53	160.00	5.46	5,386.99	470.82	7,196.69	7,101.34	95.35	75.475	
6,800.00	6,781.24	15,427.00	10,985.60	36.04	160.00	5.46	5,386.99	470.82	7,137.33	7,041.46	95.87	74.448	
6,900.00	6,881.24	15,427.00	10,985.60	36.55	160.00	5.46	5,386.99	470.82	7,078.89	6,982.50	96.39	73.442	
7,000.00	6,981.24	15,427.00	10,985.60	37.06	160.00	5.46	5,386.99	470.82	7,021.38	6,924.47	96.91	72.456	
7,100.00	7,081.24	15,427.00	10,985.60	37.56	160.00	5.46	5,386.99	470.82	6,964.83	6,867.41	97.42	71.490	
7,200.00	7,181.24	15,427.00	10,985.60	38.07	160.00	5.46	5,386.99	470.82	6,909.27	6,811.33	97.94	70.544	

CC - Min centre to center distance or convergent point. SF - min separation factor. ES - min ellipse separation



Phoenix Technology Services LP

Anticollision Report



Company: Chevron
 Project: Eddy County, NM (NAD27 NME)
 Reference Site: RB NE 5 32 Fed
 Site Error: 0.00 usft
 Reference Well: 12WA
 Well Error: 0.00 usft
 Reference Wellbore: OH
 Reference Design: Plan 2 03-08-17

Local Co-ordinate Reference: Well 12WA
 TVD Reference: RKB @ 3053.00usft (TBD)
 MD Reference: RKB @ 3053.00usft (TBD)
 North Reference: Grid
 Survey Calculation Method: Minimum Curvature
 Output errors are at: 3.00 sigma
 Database: Compass 5000 GCR
 Offset TVD Reference: Reference Datum

Offset Design Macho Grande State - #2H - WB1 / Job #1512777 - Surveys (Patriot 5)													Offset Site Error: 0.00 usft
Survey Program: 515-													Offset Well Error: 0.00 usft
Reference		Offset		Semi Major Axis		Highside Toolface (°)	Distance		Minimum Separation (usft)	Separation Factor	Warning		
Measured Depth (usft)	Vertical Depth (usft)	Measured Depth (usft)	Vertical Depth (usft)	Reference (usft)	Offset (usft)		Between Centres (usft)	Between Ellipses (usft)					
7,300.00	7,281.24	15,427.00	10,985.60	38.58	160.00	5.46	5,386.99	470.82	6,854.72	6,756.25	98.46	69.617	
7,400.00	7,381.24	15,427.00	10,985.60	39.10	160.00	5.46	5,386.99	470.82	6,801.20	6,702.21	98.98	68.711	
7,500.00	7,481.24	15,427.00	10,985.60	39.61	160.00	5.46	5,386.99	470.82	6,748.73	6,649.23	99.50	67.824	
7,600.00	7,581.24	15,427.00	10,985.60	40.12	160.00	5.46	5,386.99	470.82	6,697.35	6,597.33	100.03	66.957	
7,700.00	7,681.24	15,427.00	10,985.60	40.63	160.00	5.46	5,386.99	470.82	6,647.08	6,546.53	100.55	66.109	
7,800.00	7,781.24	15,427.00	10,985.60	41.15	160.00	5.46	5,386.99	470.82	6,597.94	6,496.87	101.07	65.282	
7,900.00	7,881.24	15,427.00	10,985.60	41.66	160.00	5.46	5,386.99	470.82	6,549.95	6,448.36	101.59	64.474	
8,000.00	7,981.24	15,427.00	10,985.60	42.18	160.00	5.46	5,386.99	470.82	6,503.15	6,401.04	102.11	63.685	
8,100.00	8,081.24	15,427.00	10,985.60	42.69	160.00	5.46	5,386.99	470.82	6,457.57	6,354.93	102.64	62.916	
8,200.00	8,181.24	15,427.00	10,985.60	43.21	160.00	5.46	5,386.99	470.82	6,413.21	6,310.05	103.16	62.167	
8,300.00	8,281.24	15,427.00	10,985.60	43.72	160.00	5.46	5,386.99	470.82	6,370.12	6,266.43	103.68	61.437	
8,400.00	8,381.24	15,427.00	10,985.60	44.24	160.00	5.46	5,386.99	470.82	6,328.31	6,224.10	104.21	60.727	
8,500.00	8,481.24	15,427.00	10,985.60	44.76	160.00	5.46	5,386.99	470.82	6,287.82	6,183.08	104.73	60.036	
8,600.00	8,581.24	15,427.00	10,985.60	45.28	160.00	5.46	5,386.99	470.82	6,248.66	6,143.40	105.26	59.365	
8,700.00	8,681.24	15,427.00	10,985.60	45.79	160.00	5.46	5,386.99	470.82	6,210.87	6,105.09	105.78	58.713	
8,800.00	8,781.24	15,427.00	10,985.60	46.31	160.00	5.46	5,386.99	470.82	6,174.47	6,068.16	106.31	58.080	
8,900.00	8,881.24	15,427.00	10,985.60	46.83	160.00	5.46	5,386.99	470.82	6,139.48	6,032.64	106.84	57.467	
9,000.00	8,981.24	15,427.00	10,985.60	47.35	160.00	5.46	5,386.99	470.82	6,105.92	5,998.56	107.36	56.873	
9,100.00	9,081.24	15,427.00	10,985.60	47.87	160.00	5.46	5,386.99	470.82	6,073.83	5,965.94	107.89	56.298	
9,200.00	9,181.24	15,427.00	10,985.60	48.39	160.00	5.46	5,386.99	470.82	6,043.22	5,934.81	108.41	55.742	
9,300.00	9,281.24	15,427.00	10,985.60	48.91	160.00	5.46	5,386.99	470.82	6,014.12	5,905.18	108.94	55.205	
9,400.00	9,381.24	15,427.00	10,985.60	49.43	160.00	5.46	5,386.99	470.82	5,986.55	5,877.08	109.47	54.688	
9,500.00	9,481.24	15,427.00	10,985.60	49.96	160.00	5.46	5,386.99	470.82	5,960.53	5,850.54	110.00	54.189	
9,600.00	9,581.24	15,427.00	10,985.60	50.48	160.00	5.46	5,386.99	470.82	5,936.08	5,825.56	110.52	53.709	
9,700.00	9,681.17	15,427.00	10,985.60	51.00	160.00	5.90	5,386.99	470.82	5,911.10	5,800.31	110.80	53.351	
9,800.00	9,779.52	15,427.00	10,985.60	51.48	160.00	6.33	5,386.99	470.82	5,873.26	5,762.78	110.48	53.163	
9,900.00	9,873.36	15,427.00	10,985.60	51.91	160.00	7.05	5,386.99	470.82	5,821.32	5,712.16	109.15	53.331	
10,000.00	9,959.84	15,427.00	10,985.60	52.29	160.00	8.18	5,386.99	470.82	5,756.50	5,649.40	107.10	53.750	
10,100.00	10,036.32	15,427.00	10,985.60	52.63	160.00	10.04	5,386.99	470.82	5,680.37	5,575.38	104.99	54.103	
10,200.00	10,100.49	15,427.00	10,985.60	52.95	160.00	13.42	5,386.99	470.82	5,594.83	5,490.12	104.70	53.434	
10,300.00	10,150.40	15,427.00	10,985.60	53.25	160.00	20.75	5,386.99	470.82	5,502.10	5,389.25	112.85	48.755	
10,400.00	10,184.53	15,427.00	10,985.60	53.54	160.00	43.97	5,386.99	470.82	5,404.72	5,244.44	160.28	33.721	
10,500.00	10,201.84	15,427.00	10,985.60	53.84	160.00	119.56	5,386.99	470.82	5,305.46	5,115.12	190.35	27.873	
10,600.00	10,204.00	15,427.00	10,985.60	54.15	160.00	143.49	5,386.99	470.82	5,206.93	5,063.51	143.42	36.306	
10,700.00	10,204.00	15,427.00	10,985.60	54.54	160.00	143.49	5,386.99	470.82	5,108.73	4,964.95	143.78	35.533	
10,800.00	10,204.00	15,427.00	10,985.60	55.01	160.00	143.49	5,386.99	470.82	5,010.59	4,866.39	144.20	34.748	
10,900.00	10,204.00	15,427.00	10,985.60	55.56	160.00	143.49	5,386.99	470.82	4,912.53	4,767.85	144.68	33.954	
11,000.00	10,204.00	15,427.00	10,985.60	56.19	160.00	143.49	5,386.99	470.82	4,814.55	4,669.33	145.22	33.153	
11,100.00	10,204.00	15,427.00	10,985.60	56.89	160.00	143.49	5,386.99	470.82	4,716.65	4,570.83	145.82	32.345	
11,200.00	10,204.00	15,427.00	10,985.60	57.66	160.00	143.49	5,386.99	470.82	4,618.85	4,472.37	146.48	31.532	
11,300.00	10,204.00	15,427.00	10,985.60	58.51	160.00	143.49	5,386.99	470.82	4,521.14	4,373.95	147.19	30.717	
11,400.00	10,204.00	15,427.00	10,985.60	59.42	160.00	143.49	5,386.99	470.82	4,423.53	4,275.58	147.95	29.900	
11,500.00	10,204.00	15,427.00	10,985.60	60.40	160.00	143.49	5,386.99	470.82	4,326.03	4,177.28	148.75	29.083	
11,600.00	10,204.00	15,427.00	10,985.60	61.43	160.00	143.49	5,386.99	470.82	4,228.65	4,079.05	149.60	28.267	
11,700.00	10,204.00	15,427.00	10,985.60	62.53	160.00	143.49	5,386.99	470.82	4,131.39	3,980.91	150.49	27.453	
11,800.00	10,204.00	15,427.00	10,985.60	63.68	160.00	143.49	5,386.99	470.82	4,034.27	3,882.86	151.42	26.644	
11,900.00	10,204.00	15,427.00	10,985.60	64.88	160.00	143.49	5,386.99	470.82	3,937.29	3,784.91	152.38	25.838	
12,000.00	10,204.00	15,427.00	10,985.60	66.13	160.00	143.49	5,386.99	470.82	3,840.47	3,687.09	153.38	25.038	
12,100.00	10,204.00	15,427.00	10,985.60	67.42	160.00	143.49	5,386.99	470.82	3,743.82	3,589.40	154.42	24.245	
12,200.00	10,204.00	15,427.00	10,985.60	68.76	160.00	143.49	5,386.99	470.82	3,647.34	3,491.86	155.48	23.459	
12,300.00	10,204.00	15,427.00	10,985.60	70.14	160.00	143.49	5,386.99	470.82	3,551.06	3,394.49	156.57	22.680	
12,400.00	10,204.00	15,427.00	10,985.60	71.56	160.00	143.49	5,386.99	470.82	3,454.99	3,297.30	157.69	21.910	

CC - Min centre to center distance or convergent point, SF - min separation factor, ES - min ellipse separation



Phoenix Technology Services LP

Anticollision Report



Company: Chevron
 Project: Eddy County, NM (NAD27 NME)
 Reference Site: RB NE 5 32 Fed
 Site Error: 0.00 usft
 Reference Well: 12WA
 Well Error: 0.00 usft
 Reference Wellbore: OH
 Reference Design: Plan 2 03-08-17

Local Co-ordinate Reference: Well 12WA
 TVD Reference: RKB @ 3053.00usft (TBD)
 MD Reference: RKB @ 3053.00usft (TBD)
 North Reference: Grid
 Survey Calculation Method: Minimum Curvature
 Output errors are at 3.00 sigma
 Database: Compass 5000 GCR
 Offset TVD Reference: Reference Datum

Offset Design Macho Grande State - #2H - WB1 / Job #1512777 - Surveys (Patriot 5)													Offset Site Error: 0.00 usft
Survey Program: 515-													Offset Well Error: 0.00 usft
Reference		Offset		Semi Major Axis		Highside Toolface (°)	Distance		Minimum Separation (usft)	Separation Factor	Warning		
Measured Depth (usft)	Vertical Depth (usft)	Measured Depth (usft)	Vertical Depth (usft)	Reference (usft)	Offset (usft)		Offset Wellbore Centre +N-S (usft)	+E-W (usft)					
12,500.00	10,204.00	15,427.00	10,985.60	73.02	160.00	143.49	5,386.99	470.82	3,359.15	3,200.32	158.83	21.149	
12,600.00	10,204.00	15,427.00	10,985.60	74.51	160.00	143.49	5,386.99	470.82	3,263.56	3,103.56	160.00	20.398	
12,700.00	10,204.00	15,427.00	10,985.60	76.03	160.00	143.49	5,386.99	470.82	3,168.24	3,007.06	161.18	19.656	
12,800.00	10,204.00	15,427.00	10,985.60	77.58	160.00	143.49	5,386.99	470.82	3,073.22	2,910.83	162.39	18.925	
12,900.00	10,204.00	15,427.00	10,985.60	79.16	160.00	143.49	5,386.99	470.82	2,978.53	2,814.91	163.62	18.204	
13,000.00	10,204.00	15,427.00	10,985.60	80.77	160.00	143.49	5,386.99	470.82	2,884.19	2,719.33	164.86	17.494	
13,100.00	10,204.00	15,427.00	10,985.60	82.40	160.00	143.49	5,386.99	470.82	2,790.25	2,624.12	166.13	16.796	
13,200.00	10,204.00	15,427.00	10,985.60	84.06	160.00	143.49	5,386.99	470.82	2,696.74	2,529.34	167.40	16.109	
13,300.00	10,204.00	15,427.00	10,985.60	85.74	160.00	143.49	5,386.99	470.82	2,603.72	2,435.03	168.69	15.435	
13,400.00	10,204.00	15,427.00	10,985.60	87.44	160.00	143.49	5,386.99	470.82	2,511.23	2,341.23	170.00	14.772	
13,500.00	10,204.00	15,427.00	10,985.60	89.16	160.00	143.49	5,386.99	470.82	2,419.34	2,248.03	171.32	14.122	
13,600.00	10,204.00	15,427.00	10,985.60	90.90	160.00	143.49	5,386.99	470.82	2,328.12	2,155.47	172.65	13.485	
13,700.00	10,204.00	15,427.00	10,985.60	92.66	160.00	143.49	5,386.99	470.82	2,237.65	2,063.66	173.99	12.861	
13,800.00	10,204.00	15,427.00	10,985.60	94.43	160.00	143.49	5,386.99	470.82	2,148.03	1,972.68	175.35	12.250	
13,900.00	10,204.00	15,427.00	10,985.60	96.22	160.00	143.49	5,386.99	470.82	2,059.36	1,882.65	176.71	11.654	
14,000.00	10,204.00	15,427.00	10,985.60	98.03	160.00	143.49	5,386.99	470.82	1,971.78	1,793.69	178.08	11.072	
14,100.00	10,204.00	15,427.00	10,985.60	99.85	160.00	143.49	5,386.99	470.82	1,885.43	1,705.96	179.47	10.506	
14,200.00	10,204.00	15,427.00	10,985.60	101.68	160.00	143.49	5,386.99	470.82	1,800.49	1,619.63	180.86	9.955	
14,300.00	10,204.00	15,427.00	10,985.60	103.53	160.00	143.49	5,386.99	470.82	1,717.18	1,534.92	182.26	9.422	
14,400.00	10,204.00	15,427.00	10,985.60	105.38	160.00	143.49	5,386.99	470.82	1,635.74	1,452.07	183.66	8.906	
14,500.00	10,204.00	15,427.00	10,985.60	107.25	160.00	143.49	5,386.99	470.82	1,556.46	1,371.38	185.08	8.410	
14,600.00	10,204.00	15,427.00	10,985.60	109.13	160.00	143.49	5,386.99	470.82	1,479.70	1,293.20	186.50	7.934	
14,700.00	10,204.00	15,427.00	10,985.60	111.02	160.00	143.49	5,386.99	470.82	1,405.86	1,217.93	187.92	7.481	
14,800.00	10,204.00	15,427.00	10,985.60	112.92	160.00	143.49	5,386.99	470.82	1,335.43	1,146.07	189.36	7.052	
14,900.00	10,204.00	15,427.00	10,985.60	114.83	160.00	143.49	5,386.99	470.82	1,268.98	1,078.18	190.80	6.651	
15,000.00	10,204.00	15,427.00	10,985.60	116.75	160.00	143.49	5,386.99	470.82	1,207.16	1,014.92	192.24	6.279	
15,100.00	10,204.00	15,427.00	10,985.60	118.68	160.00	143.49	5,386.99	470.82	1,150.73	957.03	193.69	5.941	
15,200.00	10,204.00	15,427.00	10,985.60	120.61	160.00	143.49	5,386.99	470.82	1,100.50	905.36	195.15	5.639	
15,300.00	10,204.00	15,427.00	10,985.60	122.55	160.00	143.19	5,386.99	470.82	1,057.54	860.08	197.46	5.356	
15,400.00	10,204.00	15,427.00	10,985.60	124.51	160.00	143.16	5,386.99	470.82	1,023.36	824.32	199.04	5.142	
15,500.00	10,204.00	15,427.00	10,985.60	126.47	160.00	143.16	5,386.99	470.82	998.07	797.55	200.52	4.978	
15,600.00	10,204.00	15,427.00	10,985.60	128.44	160.00	143.16	5,386.99	470.82	982.35	780.35	202.00	4.863	
15,700.00	10,204.00	15,398.42	10,985.85	130.42	159.12	143.27	5,415.43	468.00	976.14	773.55	202.59	4.818	
15,800.00	10,204.00	15,320.42	10,987.11	132.40	156.74	143.54	5,493.14	461.51	973.76	772.01	201.75	4.827	
15,853.53	10,204.00	15,278.81	10,988.14	133.47	155.47	143.66	5,534.65	458.78	973.43	772.06	201.38	4.834	
15,900.00	10,204.00	15,233.95	10,989.43	134.39	154.11	143.78	5,579.42	456.23	973.55	772.70	200.84	4.847	
16,000.00	10,204.00	15,094.67	10,991.60	136.38	149.90	144.13	5,718.40	447.49	972.67	774.05	198.62	4.897	
16,100.00	10,204.00	14,998.31	10,990.04	138.38	147.00	144.29	5,814.51	440.82	968.60	770.83	197.76	4.898	
16,200.00	10,204.00	14,899.64	10,988.81	140.39	144.04	144.44	5,912.99	434.78	965.28	768.35	196.93	4.902	
16,300.00	10,204.00	14,808.50	10,988.45	142.39	141.31	144.63	6,003.92	428.66	962.33	766.18	196.15	4.906	
16,400.00	10,204.00	14,714.08	10,988.54	144.41	138.50	144.80	6,098.18	423.06	960.24	764.89	195.35	4.915	
16,481.76	10,204.00	14,650.00	10,988.71	146.06	136.62	144.88	6,162.18	420.18	959.36	764.21	195.14	4.916	
16,500.00	10,204.00	14,636.58	10,988.81	146.43	136.23	144.89	6,175.60	419.79	959.40	764.26	195.14	4.917	
16,600.00	10,204.00	14,537.33	10,989.84	148.45	133.33	144.90	6,274.83	418.19	960.57	765.83	194.74	4.933	
16,700.00	10,204.00	14,415.30	10,989.44	150.48	129.78	144.91	6,396.82	414.90	960.01	766.10	193.90	4.951	
16,800.00	10,204.00	14,295.69	10,986.48	152.51	126.32	144.91	6,516.30	410.35	957.00	763.82	193.18	4.954	
16,900.00	10,204.00	14,197.85	10,983.45	154.54	123.49	144.89	6,614.02	406.49	953.46	760.55	192.91	4.943	
17,000.00	10,204.00	14,098.83	10,980.10	156.58	120.65	144.86	6,712.90	402.59	949.68	757.02	192.65	4.929	
17,100.00	10,204.00	14,014.67	10,978.28	158.62	118.25	144.85	6,796.99	399.64	947.13	754.50	192.63	4.917	
17,200.00	10,204.00	13,923.20	10,977.36	160.66	115.67	144.86	6,888.41	396.81	945.79	753.35	192.45	4.915	
17,285.85	10,204.00	13,845.52	10,977.26	162.42	113.49	144.88	6,966.06	394.66	945.41	753.12	192.29	4.917	
17,300.00	10,204.00	13,832.72	10,977.31	162.71	113.14	144.88	6,978.86	394.32	945.42	753.16	192.26	4.917	

CC - Min centre to center distance or convergent point. SF - min separation factor. ES - min ellipse separation



Phoenix Technology Services LP

Anticollision Report



Company: Chevron
 Project: Eddy County, NM (NAD27 NME)
 Reference Site: RB NE 5 32 Fed
 Site Error: 0.00 usft
 Reference Well: 12WA
 Well Error: 0.00 usft
 Reference Wellbore: OH
 Reference Design: Plan 2 03-08-17

Local Co-ordinate Reference: Well 12WA
 TVD Reference: RKB @ 3053.00usft (TBD)
 MD Reference: RKB @ 3053.00usft (TBD)
 North Reference: Grid
 Survey Calculation Method: Minimum Curvature
 Output errors are at 3.00 sigma
 Database: Compass 5000 GCR
 Offset TVD Reference: Reference Datum

Offset Design Macho Grande State - #2H - WB1 / Job #1512777 - Surveys (Patriot 5)												Offset Site Error:	0.00 usft
Survey Program: 515-												Offset Well Error:	0.00 usft
Reference		Offset		Semi Major Axis		Distance							
Measured Depth (usft)	Vertical Depth (usft)	Measured Depth (usft)	Vertical Depth (usft)	Reference (usft)	Offset (usft)	Highside Toolface (°)	Offset Wellbore Centre +N/-S (usft)	+E/-W (usft)	Between Centres (usft)	Between Ellipses (usft)	Minimum Separation (usft)	Separation Factor	Warning
17,400.00	10,204.00	13,746.00	10,978.11	164.76	110.73	144.92	7,065.55	392.22	946.06	753.93	192.12	4.924	
17,500.00	10,204.00	13,651.00	10,979.52	166.82	108.12	144.92	7,160.53	391.06	947.82	755.88	191.94	4.938	
17,600.00	10,204.00	13,559.86	10,981.25	168.88	105.65	144.89	7,251.65	390.90	950.52	758.58	191.94	4.952	
17,700.00	10,204.00	13,439.68	10,981.91	170.94	102.42	144.82	7,371.83	390.22	951.79	760.23	191.56	4.969	
17,800.00	10,204.00	13,362.00	10,983.21	173.00	100.35	144.80	7,449.49	389.88	954.08	762.29	191.80	4.974	
17,900.00	10,204.00	13,227.86	10,983.48	175.06	96.84	144.68	7,583.61	389.60	955.35	764.00	191.35	4.993	
18,000.00	10,204.00	13,126.74	10,982.62	177.13	94.22	144.64	7,684.70	387.49	954.71	763.44	191.26	4.992	
18,060.68	10,204.00	13,070.92	10,982.66	178.39	92.78	144.66	7,740.50	385.98	954.56	763.33	191.23	4.992	
18,100.00	10,204.00	13,036.63	10,982.86	179.20	91.91	144.67	7,774.77	385.11	954.67	763.44	191.23	4.992	
18,200.00	10,204.00	12,938.61	10,984.12	181.27	89.44	144.72	7,872.77	382.92	955.68	764.62	191.06	5.002	
18,300.00	10,204.00	12,817.16	10,985.80	183.35	86.42	144.92	7,994.07	377.34	955.44	765.28	190.17	5.024	
18,400.00	10,204.00	12,713.19	10,985.35	185.43	83.89	145.04	8,097.92	372.25	953.52	763.74	189.78	5.024	
18,500.00	10,204.00	12,616.24	10,984.57	187.50	81.60	145.11	8,194.78	368.29	951.77	762.08	189.69	5.018	
18,600.00	10,204.00	12,527.06	10,984.40	189.59	79.54	145.17	8,283.90	364.91	950.70	760.95	189.75	5.010	
18,700.00	10,204.00	12,422.44	10,984.83	191.67	77.19	145.26	8,388.44	361.14	950.23	760.66	189.57	5.013	
18,746.50	10,204.00	12,384.72	10,984.81	192.64	76.37	145.28	8,426.15	359.90	949.94	760.23	189.71	5.007	
18,800.00	10,204.00	12,345.76	10,985.23	193.75	75.52	145.30	8,465.10	358.97	950.35	760.40	189.95	5.003	
18,900.00	10,204.00	12,209.98	10,986.83	195.84	72.67	145.41	8,600.78	354.96	951.19	761.77	189.43	5.021	
19,000.00	10,204.00	12,093.59	10,986.00	197.93	70.35	145.64	8,716.91	347.20	948.06	759.11	188.94	5.018	
19,100.00	10,204.00	11,993.78	10,985.05	200.02	68.44	145.91	8,816.38	338.98	943.86	755.22	188.64	5.003	
19,200.00	10,204.00	11,915.78	10,984.77	202.11	67.04	146.10	8,894.17	333.36	940.83	751.98	188.85	4.982	
19,249.95	10,204.00	11,880.80	10,985.13	203.16	66.42	146.16	8,929.10	331.56	940.43	751.36	189.07	4.974	
19,300.00	10,204.00	11,829.04	10,985.83	204.21	65.55	146.23	8,980.82	329.64	940.57	751.43	189.14	4.973	
19,400.00	10,204.00	11,722.99	10,984.68	206.30	63.87	146.19	9,086.83	327.17	939.55	749.87	189.68	4.953	
19,500.00	10,204.00	11,622.72	10,983.29	208.40	62.41	146.09	9,187.09	326.13	939.04	748.50	190.54	4.928	
19,600.00	10,204.00	11,515.84	10,981.25	210.50	61.00	146.00	9,293.93	324.27	937.71	746.31	191.39	4.899	
19,700.00	10,204.00	11,406.05	10,978.17	212.60	59.71	145.86	9,403.66	322.48	935.69	743.27	192.42	4.863	
19,800.00	10,204.00	10,400.94	10,404.10	214.70	53.37	109.70	10,141.24	340.19	888.81	631.97	256.83	3.461	
19,900.00	10,204.00	10,369.89	10,374.30	216.80	53.24	106.94	10,149.94	340.26	816.55	554.90	261.65	3.121	
20,000.00	10,204.00	10,314.51	10,320.62	218.90	53.00	101.76	10,163.52	341.05	749.29	481.47	267.83	2.798	
20,100.00	10,204.00	10,276.68	10,283.48	221.01	52.82	98.07	10,170.68	341.69	688.34	416.42	271.92	2.531	
20,200.00	10,204.00	10,253.32	10,260.40	223.12	52.72	95.74	10,174.17	342.26	636.58	361.72	274.87	2.316	
20,258.52	10,204.00	10,243.20	10,250.37	224.35	52.67	94.72	10,175.43	342.55	611.65	335.29	276.37	2.213 CC, ES, SF	

CC - Min centre to center distance or convergent point, SF - min separation factor, ES - min ellipse separation



Phoenix Technology Services LP

Anticollision Report



Company: Chevron
Project: Eddy County, NM (NAD27 NME)
Reference Site: RB NE 5 32 Fed
Site Error: 0.00 usft
Reference Well: 12WA
Well Error: 0.00 usft
Reference Wellbore: OH
Reference Design: Plan 2 03-08-17

Local Co-ordinate Reference: Well 12WA
TVD Reference: RKB @ 3053.00usft (TBD)
MD Reference: RKB @ 3053.00usft (TBD)
North Reference: Grid
Survey Calculation Method: Minimum Curvature
Output errors are at 3.00 sigma
Database: Compass 5000 GCR
Offset TVD Reference: Reference Datum

Offset Design RB NE 5 32 Fed - 11WA - OH - Plan 2 03-08-17												Offset Site Error:	0.00 usft
Survey Program: 0-MWD+HDGM												Offset Well Error:	0.00 usft
Reference		Offset		Semi Major Axis		Highside Toolface (°)	Distance		Between Centres (usft)	Between Ellipses (usft)	Minimum Separation (usft)	Separation Factor	Warning
Measured Depth (usft)	Vertical Depth (usft)	Measured Depth (usft)	Vertical Depth (usft)	Reference (usft)	Offset (usft)		Offset Wellbore Centre +N/-S (usft)	+E/-W (usft)					
0.00	0.00	0.00	0.00	0.00	0.00	-90.00	0.00	-25.00	25.00				
100.00	100.00	100.00	100.00	0.20	0.20	-90.00	0.00	-25.00	25.00	24.60	0.40	61.992	
200.00	200.00	200.00	200.00	0.74	0.74	-90.00	0.00	-25.00	25.00	23.52	1.48	16.907	
300.00	300.00	300.00	300.00	1.28	1.28	-90.00	0.00	-25.00	25.00	22.45	2.55	9.788	
400.00	400.00	400.00	400.00	1.81	1.81	-90.00	0.00	-25.00	25.00	21.37	3.63	6.888	
500.00	500.00	500.00	500.00	2.35	2.35	-90.00	0.00	-25.00	25.00	20.30	4.70	5.314	
600.00	600.00	600.00	600.00	2.89	2.89	-90.00	0.00	-25.00	25.00	19.22	5.78	4.325	
700.00	700.00	700.00	700.00	3.43	3.43	-90.00	0.00	-25.00	25.00	18.14	6.86	3.647	
800.00	800.00	800.00	800.00	3.97	3.97	-90.00	0.00	-25.00	25.00	17.07	7.93	3.152	
900.00	900.00	900.00	900.00	4.50	4.50	-90.00	0.00	-25.00	25.00	15.99	9.01	2.776	
1,000.00	1,000.00	1,000.00	1,000.00	5.04	5.04	-90.00	0.00	-25.00	25.00	14.92	10.08	2.480	
1,100.00	1,100.00	1,100.00	1,100.00	5.58	5.58	-90.00	0.00	-25.00	25.00	13.84	11.16	2.241	
1,200.00	1,200.00	1,200.00	1,200.00	6.12	6.12	-90.00	0.00	-25.00	25.00	12.77	12.23	2.044	
1,300.00	1,300.00	1,300.00	1,300.00	6.65	6.65	-90.00	0.00	-25.00	25.00	11.69	13.31	1.879	
1,400.00	1,400.00	1,400.00	1,400.00	7.19	7.19	-90.00	0.00	-25.00	25.00	10.62	14.38	1.738	
1,500.00	1,500.00	1,500.00	1,500.00	7.73	7.73	-90.00	0.00	-25.00	25.00	9.54	15.46	1.617	
1,600.00	1,600.00	1,600.00	1,600.00	8.27	8.27	-90.00	0.00	-25.00	25.00	8.47	16.53	1.512	
1,700.00	1,700.00	1,700.00	1,700.00	8.80	8.80	-90.00	0.00	-25.00	25.00	7.39	17.61	1.420 Level 3	
1,800.00	1,800.00	1,800.00	1,800.00	9.34	9.34	-90.00	0.00	-25.00	25.00	6.31	18.69	1.338 Level 3	
1,900.00	1,900.00	1,900.00	1,900.00	9.88	9.88	-90.00	0.00	-25.00	25.00	5.24	19.76	1.265 Level 3	
2,000.00	2,000.00	2,000.00	2,000.00	10.42	10.42	-90.00	0.00	-25.00	25.00	4.16	20.84	1.200 Level 2	
2,100.00	2,100.00	2,100.00	2,100.00	10.96	10.96	-90.00	0.00	-25.00	25.00	3.09	21.91	1.141 Level 2	
2,200.00	2,200.00	2,200.00	2,200.00	11.49	11.49	-90.00	0.00	-25.00	25.00	2.01	22.99	1.088 Level 2	
2,300.00	2,300.00	2,300.00	2,300.00	12.03	12.03	-90.00	0.00	-25.00	25.00	0.94	24.06	1.039 Level 2, CC, ES, SF	
2,400.00	2,399.98	2,399.16	2,399.14	12.54	12.55	80.00	-0.58	-26.62	26.28	1.19	25.09	1.048 Level 2	
2,500.00	2,499.84	2,498.15	2,497.99	13.03	13.05	85.93	-2.30	-31.45	30.35	4.28	26.07	1.164 Level 2	
2,600.00	2,599.45	2,596.80	2,596.27	13.52	13.55	92.79	-5.17	-39.47	37.63	10.57	27.06	1.391 Level 3	
2,700.00	2,698.89	2,695.03	2,693.78	14.01	14.06	97.13	-9.15	-50.61	48.18	20.12	28.05	1.717	
2,800.00	2,798.32	2,792.72	2,790.29	14.51	14.57	97.79	-14.22	-64.80	61.45	32.40	29.06	2.115	
2,900.00	2,897.75	2,889.64	2,885.49	15.02	15.09	96.60	-20.34	-81.94	77.31	47.25	30.07	2.571	
3,000.00	2,897.19	2,885.59	2,879.06	15.53	15.63	94.59	-27.46	-101.89	95.82	64.74	31.08	3.083	
3,100.00	3,096.62	3,080.36	3,070.74	16.05	16.17	92.31	-35.53	-124.47	117.07	84.97	32.09	3.648	
3,200.00	3,196.05	3,173.78	3,160.29	16.58	16.73	90.03	-44.48	-149.52	141.13	108.02	33.11	4.263	
3,300.00	3,295.49	3,265.68	3,247.49	17.10	17.31	87.88	-54.23	-176.83	168.05	133.93	34.12	4.925	
3,400.00	3,394.92	3,355.91	3,332.17	17.63	17.90	85.91	-64.72	-206.19	197.81	162.68	35.13	5.630	
3,500.00	3,494.35	3,448.27	3,417.99	18.17	18.54	84.12	-76.20	-238.31	229.90	193.74	36.16	6.358	
3,600.00	3,593.79	3,542.69	3,505.66	18.70	19.22	82.71	-87.99	-271.33	262.34	225.14	37.20	7.052	
3,700.00	3,693.22	3,637.10	3,593.33	19.24	19.92	81.61	-99.78	-304.34	294.89	256.63	38.26	7.708	
3,800.00	3,792.65	3,731.52	3,681.00	19.78	20.64	80.73	-111.58	-337.36	327.52	288.20	39.32	8.330	
3,900.00	3,892.09	3,825.94	3,768.66	20.33	21.38	80.01	-123.37	-370.38	360.20	319.82	40.39	8.919	
4,000.00	3,991.52	3,920.36	3,856.33	20.88	22.14	79.41	-135.17	-403.40	392.93	351.47	41.46	9.477	
4,100.00	4,090.95	4,014.78	3,944.00	21.42	22.90	78.90	-146.96	-436.41	425.69	383.14	42.55	10.005	
4,200.00	4,190.39	4,109.20	4,031.67	21.97	23.68	78.47	-158.76	-469.43	458.48	414.84	43.64	10.506	
4,300.00	4,289.82	4,203.62	4,119.34	22.53	24.48	78.09	-170.55	-502.45	491.28	446.55	44.74	10.982	
4,400.00	4,389.26	4,298.04	4,207.00	23.08	25.28	77.76	-182.34	-535.47	524.11	478.27	45.84	11.434	
4,500.00	4,488.69	4,392.46	4,294.67	23.64	26.09	77.47	-194.14	-568.49	556.94	510.00	46.95	11.863	
4,600.00	4,588.12	4,486.88	4,382.34	24.19	26.91	77.21	-205.93	-601.50	589.79	541.73	48.06	12.272	
4,700.00	4,687.56	4,581.30	4,470.01	24.75	27.74	76.97	-217.73	-634.52	622.65	573.47	49.18	12.661	
4,800.00	4,786.99	4,675.72	4,557.68	25.31	28.58	76.77	-229.52	-667.54	655.52	605.21	50.30	13.032	
4,900.00	4,886.42	4,770.13	4,645.35	25.87	29.42	76.58	-241.32	-700.56	688.39	636.96	51.43	13.385	
5,000.00	4,985.86	4,864.55	4,733.01	26.43	30.27	76.41	-253.11	-733.57	721.27	668.71	52.56	13.723	
5,100.00	5,085.29	4,958.97	4,820.68	26.99	31.12	76.25	-264.90	-766.59	754.15	700.46	53.69	14.046	

CC - Min centre to center distance or convergent point. SF - min separation factor. ES - min ellipse separation



Phoenix Technology Services LP

Anticollision Report



Company: Chevron
 Project: Eddy County, NM (NAD27 NME)
 Reference Site: RB NE 5 32 Fed
 Site Error: 0.00 usft
 Reference Well: 12WA
 Well Error: 0.00 usft
 Reference Wellbore: OH
 Reference Design: Plan 2 03-08-17

Local Co-ordinate Reference: Well 12WA
 TVD Reference: RKB @ 3053.00usft (TBD)
 MD Reference: RKB @ 3053.00usft (TBD)
 North Reference: Grid
 Survey Calculation Method: Minimum Curvature
 Output errors are at: 3.00 sigma
 Database: Compass 5000 GCR
 Offset TVD Reference: Reference Datum

Offset Design RB NE 5 32 Fed - 11WA - OH - Plan 2 03-08-17												Offset Site Error: 0.00 usft
Survey Program: 0-MWD+HDGM												Offset Well Error: 0.00 usft
Reference		Offset		Semi Major Axis		Highside Toolface (°)	Distance		Minimum Separation (usft)	Separation Factor	Warning	
Measured Depth (usft)	Vertical Depth (usft)	Measured Depth (usft)	Vertical Depth (usft)	Reference (usft)	Offset (usft)		Offset Wellbore Centre +N/-S (usft)	+E/-W (usft)				
5,200.00	5,184.72	5,053.39	4,908.35	27.56	31.98	76.11	-276.70	-799.61	787.04	732.21	54.83	14.354
5,300.00	5,284.16	5,171.71	5,018.70	28.12	33.04	75.97	-291.05	-839.79	819.00	762.88	56.11	14.595
5,400.00	5,383.59	5,304.15	5,144.13	28.68	34.17	75.97	-305.34	-879.79	847.04	789.55	57.49	14.735
5,500.00	5,483.02	5,439.74	5,274.44	29.25	35.22	76.10	-317.93	-915.04	870.80	811.93	58.87	14.792
5,600.00	5,582.46	5,577.98	5,408.97	29.82	36.22	76.37	-328.62	-944.96	890.16	829.89	60.27	14.771
5,700.00	5,681.89	5,718.28	5,546.90	30.38	37.14	76.76	-337.22	-969.04	905.01	843.35	61.66	14.677
5,800.00	5,781.45	5,860.07	5,687.40	30.94	37.97	77.36	-343.60	-986.89	915.58	852.56	63.01	14.530
5,900.00	5,881.27	6,002.92	5,829.73	31.49	38.72	77.75	-347.65	-998.23	922.26	857.95	64.31	14.342
6,000.00	5,981.24	6,146.35	5,973.06	32.02	39.39	77.91	-349.31	-1,002.88	924.99	859.46	65.53	14.117
6,100.00	6,081.24	6,254.53	6,081.24	32.52	39.85	-89.69	-349.35	-1,003.00	925.06	858.50	66.56	13.897
6,200.00	6,181.24	6,354.53	6,181.24	33.02	40.27	-89.69	-349.35	-1,003.00	925.06	857.52	67.54	13.696
6,300.00	6,281.24	6,454.53	6,281.24	33.52	40.70	-89.69	-349.35	-1,003.00	925.06	856.54	68.52	13.500
6,400.00	6,381.24	6,554.53	6,381.24	34.02	41.13	-89.69	-349.35	-1,003.00	925.06	855.55	69.51	13.309
6,500.00	6,481.24	6,654.53	6,481.24	34.52	41.56	-89.69	-349.35	-1,003.00	925.06	854.57	70.49	13.123
6,600.00	6,581.24	6,754.53	6,581.24	35.03	42.00	-89.69	-349.35	-1,003.00	925.06	853.58	71.48	12.942
6,700.00	6,681.24	6,854.53	6,681.24	35.53	42.43	-89.69	-349.35	-1,003.00	925.06	852.59	72.47	12.765
6,800.00	6,781.24	6,954.53	6,781.24	36.04	42.87	-89.69	-349.35	-1,003.00	925.06	851.60	73.46	12.592
6,900.00	6,881.24	7,054.53	6,881.24	36.55	43.31	-89.69	-349.35	-1,003.00	925.06	850.60	74.46	12.424
7,000.00	6,981.24	7,154.53	6,981.24	37.06	43.76	-89.69	-349.35	-1,003.00	925.06	849.60	75.46	12.259
7,100.00	7,081.24	7,254.53	7,081.24	37.56	44.20	-89.69	-349.35	-1,003.00	925.06	848.60	76.46	12.099
7,200.00	7,181.24	7,354.53	7,181.24	38.07	44.65	-89.69	-349.35	-1,003.00	925.06	847.60	77.46	11.942
7,300.00	7,281.24	7,454.53	7,281.24	38.58	45.10	-89.69	-349.35	-1,003.00	925.06	846.60	78.46	11.790
7,400.00	7,381.24	7,554.53	7,381.24	39.10	45.55	-89.69	-349.35	-1,003.00	925.06	845.59	79.47	11.640
7,500.00	7,481.24	7,654.53	7,481.24	39.61	46.00	-89.69	-349.35	-1,003.00	925.06	844.58	80.48	11.495
7,600.00	7,581.24	7,754.53	7,581.24	40.12	46.46	-89.69	-349.35	-1,003.00	925.06	843.57	81.49	11.352
7,700.00	7,681.24	7,854.53	7,681.24	40.63	46.92	-89.69	-349.35	-1,003.00	925.06	842.56	82.50	11.213
7,800.00	7,781.24	7,954.53	7,781.24	41.15	47.37	-89.69	-349.35	-1,003.00	925.06	841.55	83.51	11.077
7,900.00	7,881.24	8,054.53	7,881.24	41.66	47.84	-89.69	-349.35	-1,003.00	925.06	840.53	84.52	10.944
8,000.00	7,981.24	8,154.53	7,981.24	42.18	48.30	-89.69	-349.35	-1,003.00	925.06	839.52	85.54	10.814
8,100.00	8,081.24	8,254.53	8,081.24	42.69	48.76	-89.69	-349.35	-1,003.00	925.06	838.50	86.56	10.687
8,200.00	8,181.24	8,354.53	8,181.24	43.21	49.23	-89.69	-349.35	-1,003.00	925.06	837.48	87.58	10.563
8,300.00	8,281.24	8,454.53	8,281.24	43.72	49.69	-89.69	-349.35	-1,003.00	925.06	836.46	88.60	10.441
8,400.00	8,381.24	8,554.53	8,381.24	44.24	50.16	-89.69	-349.35	-1,003.00	925.06	835.44	89.62	10.322
8,500.00	8,481.24	8,654.53	8,481.24	44.76	50.63	-89.69	-349.35	-1,003.00	925.06	834.42	90.64	10.206
8,600.00	8,581.24	8,754.53	8,581.24	45.28	51.10	-89.69	-349.35	-1,003.00	925.06	833.40	91.66	10.092
8,700.00	8,681.24	8,854.53	8,681.24	45.79	51.57	-89.69	-349.35	-1,003.00	925.06	832.37	92.69	9.980
8,800.00	8,781.24	8,954.53	8,781.24	46.31	52.04	-89.69	-349.35	-1,003.00	925.06	831.35	93.71	9.871
8,900.00	8,881.24	9,054.53	8,881.24	46.83	52.52	-89.69	-349.35	-1,003.00	925.06	830.32	94.74	9.764
9,000.00	8,981.24	9,154.53	8,981.24	47.35	52.99	-89.69	-349.35	-1,003.00	925.06	829.29	95.77	9.659
9,100.00	9,081.24	9,254.53	9,081.24	47.87	53.47	-89.69	-349.35	-1,003.00	925.06	828.26	96.80	9.557
9,200.00	9,181.24	9,354.53	9,181.24	48.39	53.95	-89.69	-349.35	-1,003.00	925.06	827.23	97.83	9.456
9,300.00	9,281.24	9,454.53	9,281.24	48.91	54.43	-89.69	-349.35	-1,003.00	925.06	826.20	98.86	9.357
9,400.00	9,381.24	9,554.53	9,381.24	49.43	54.91	-89.69	-349.35	-1,003.00	925.06	825.17	99.89	9.261
9,500.00	9,481.24	9,654.53	9,481.24	49.96	55.39	-89.69	-349.35	-1,003.00	925.06	824.14	100.92	9.166
9,600.00	9,581.24	9,754.53	9,581.24	50.48	55.87	-89.69	-349.35	-1,003.00	925.06	823.10	101.96	9.073
9,700.00	9,681.17	9,852.91	9,679.38	51.00	56.34	-89.19	-343.97	-1,003.02	925.10	822.14	102.96	8.985
9,800.00	9,779.52	9,950.00	9,773.97	51.48	56.75	-88.89	-322.63	-1,003.13	925.18	821.27	103.91	8.903
9,900.00	9,873.36	10,046.70	9,863.27	51.91	57.10	-88.63	-285.82	-1,003.32	925.27	820.51	104.76	8.833
10,000.00	9,959.84	10,142.65	9,944.51	52.29	57.37	-88.42	-234.99	-1,003.59	925.36	819.87	105.49	8.772
10,100.00	10,036.32	10,238.11	10,015.81	52.63	57.56	-88.24	-171.68	-1,003.91	925.44	819.30	106.14	8.719
10,200.00	10,100.49	10,333.21	10,075.42	52.95	57.67	-88.12	-97.72	-1,004.30	925.50	818.78	106.72	8.672
10,300.00	10,150.40	10,428.09	10,121.89	53.25	57.71	-88.06	-15.13	-1,004.72	925.53	818.27	107.26	8.629

CC - Min centre to center distance or convergent point. SF - min separation factor. ES - min ellipse separation



Phoenix Technology Services LP

Anticollision Report



Company: Chevron
Project: Eddy County, NM (NAD27 NME)
Reference Site: RB NE 5 32 Fed
Site Error: 0.00 usft
Reference Well: 12WA
Well Error: 0.00 usft
Reference Wellbore: OH
Reference Design: Plan 2 03-08-17

Local Co-ordinate Reference: Well 12WA
TVD Reference: RKB @ 3053.00usft (TBD)
MD Reference: RKB @ 3053.00usft (TBD)
North Reference: Grid
Survey Calculation Method: Minimum Curvature
Output errors are at 3.00 sigma
Database: Compass 5000 GCR
Offset TVD Reference: Reference Datum

Offset Design RB NE 5 32 Fed - 11WA - OH - Plan 2 03-08-17													Offset Site Error: 0.00 usft
Survey Program: 0-MWD+HDGM													Offset Well Error: 0.00 usft
Reference		Offset		Semi Major Axis		Highside Toolface (°)	Distance		Between Centres (usft)	Between Ellipses (usft)	Minimum Separation (usft)	Separation Factor	Warning
Measured Depth (usft)	Vertical Depth (usft)	Measured Depth (usft)	Vertical Depth (usft)	Reference (usft)	Offset (usft)		Offset Wellbore Centre +N/-S (usft)	+E/-W (usft)					
10,400.00	10,184.53	10,522.87	10,154.10	53.54	57.71	-88.05	73.90	-1,005.18	925.54	817.75	107.79	8.587	
10,500.00	10,201.84	10,617.70	10,171.20	53.84	57.68	-88.09	167.06	-1,005.66	925.51	817.20	108.31	8.545	
10,600.00	10,204.00	10,714.69	10,174.00	54.15	57.67	-88.14	263.96	-1,006.16	925.48	816.62	108.86	8.502	
10,700.00	10,204.00	10,814.69	10,174.00	54.54	57.70	-88.14	363.96	-1,006.68	925.48	815.92	109.57	8.447	
10,800.00	10,204.00	10,914.69	10,174.00	55.01	57.81	-88.14	463.96	-1,007.19	925.48	815.04	110.44	8.380	
10,900.00	10,204.00	11,014.69	10,174.00	55.56	58.02	-88.14	563.96	-1,007.71	925.48	814.01	111.47	8.302	
11,000.00	10,204.00	11,114.69	10,174.00	56.19	58.34	-88.14	663.95	-1,008.22	925.48	812.82	112.66	8.215	
11,100.00	10,204.00	11,214.69	10,174.00	56.89	58.79	-88.14	763.95	-1,008.74	925.47	811.47	114.00	8.118	
11,200.00	10,204.00	11,314.69	10,174.00	57.66	59.37	-88.14	863.95	-1,009.26	925.47	809.99	115.49	8.014	
11,300.00	10,204.00	11,414.69	10,174.00	58.51	60.06	-88.14	963.95	-1,009.77	925.47	808.36	117.11	7.902	
11,400.00	10,204.00	11,514.69	10,174.00	59.42	60.84	-88.14	1,063.95	-1,010.29	925.47	806.59	118.88	7.785	
11,500.00	10,204.00	11,614.69	10,174.00	60.40	61.71	-88.14	1,163.95	-1,010.80	925.47	804.70	120.77	7.663	
11,600.00	10,204.00	11,714.69	10,174.00	61.43	62.65	-88.14	1,263.95	-1,011.32	925.47	802.68	122.78	7.537	
11,700.00	10,204.00	11,814.69	10,174.00	62.53	63.66	-88.14	1,363.94	-1,011.84	925.46	800.55	124.92	7.409	
11,800.00	10,204.00	11,914.69	10,174.00	63.68	64.73	-88.14	1,463.94	-1,012.35	925.46	798.30	127.16	7.278	
11,900.00	10,204.00	12,014.69	10,174.00	64.88	65.85	-88.14	1,563.94	-1,012.87	925.46	795.95	129.51	7.146	
12,000.00	10,204.00	12,114.69	10,174.00	66.13	67.03	-88.14	1,663.94	-1,013.38	925.46	793.50	131.96	7.013	
12,100.00	10,204.00	12,214.69	10,174.00	67.42	68.26	-88.14	1,763.94	-1,013.90	925.46	790.96	134.50	6.881	
12,200.00	10,204.00	12,314.69	10,174.00	68.76	69.53	-88.14	1,863.94	-1,014.42	925.45	788.32	137.13	6.749	
12,300.00	10,204.00	12,414.69	10,174.00	70.14	70.85	-88.14	1,963.94	-1,014.93	925.45	785.61	139.85	6.618	
12,400.00	10,204.00	12,514.69	10,174.00	71.56	72.21	-88.14	2,063.94	-1,015.45	925.45	782.81	142.64	6.488	
12,500.00	10,204.00	12,614.69	10,174.00	73.02	73.60	-88.14	2,163.93	-1,015.96	925.45	779.94	145.51	6.360	
12,600.00	10,204.00	12,714.69	10,174.00	74.51	75.04	-88.14	2,263.93	-1,016.48	925.45	776.99	148.45	6.234	
12,700.00	10,204.00	12,814.69	10,174.00	76.03	76.50	-88.14	2,363.93	-1,017.00	925.45	773.99	151.46	6.110	
12,800.00	10,204.00	12,914.69	10,174.00	77.58	78.00	-88.14	2,463.93	-1,017.51	925.44	770.91	154.53	5.989	
12,900.00	10,204.00	13,014.69	10,174.00	79.16	79.53	-88.14	2,563.93	-1,018.03	925.44	767.78	157.66	5.870	
13,000.00	10,204.00	13,114.69	10,174.00	80.77	81.09	-88.14	2,663.93	-1,018.54	925.44	764.60	160.84	5.754	
13,100.00	10,204.00	13,214.69	10,174.00	82.40	82.68	-88.14	2,763.93	-1,019.06	925.44	761.36	164.08	5.640	
13,200.00	10,204.00	13,314.69	10,174.00	84.06	84.29	-88.14	2,863.93	-1,019.57	925.44	758.08	167.36	5.530	
13,300.00	10,204.00	13,414.69	10,174.00	85.74	85.92	-88.14	2,963.92	-1,020.09	925.43	754.74	170.69	5.422	
13,400.00	10,204.00	13,514.69	10,174.00	87.44	87.58	-88.14	3,063.92	-1,020.61	925.43	751.37	174.07	5.317	
13,500.00	10,204.00	13,614.69	10,174.00	89.16	89.26	-88.14	3,163.92	-1,021.12	925.43	747.95	177.48	5.214	
13,600.00	10,204.00	13,714.69	10,174.00	90.90	90.96	-88.14	3,263.92	-1,021.64	925.43	744.49	180.94	5.115	
13,700.00	10,204.00	13,814.69	10,174.00	92.66	92.67	-88.14	3,363.92	-1,022.15	925.43	741.00	184.43	5.018	
13,800.00	10,204.00	13,914.69	10,174.00	94.43	94.41	-88.14	3,463.92	-1,022.67	925.43	737.47	187.95	4.924	
13,900.00	10,204.00	14,014.69	10,174.00	96.22	96.16	-88.14	3,563.92	-1,023.19	925.42	733.91	191.51	4.832	
14,000.00	10,204.00	14,114.69	10,174.00	98.03	97.93	-88.14	3,663.91	-1,023.70	925.42	730.32	195.10	4.743	
14,100.00	10,204.00	14,214.69	10,174.00	99.85	99.72	-88.14	3,763.91	-1,024.22	925.42	726.70	198.72	4.657	
14,200.00	10,204.00	14,314.69	10,174.00	101.68	101.52	-88.14	3,863.91	-1,024.73	925.42	723.05	202.37	4.573	
14,300.00	10,204.00	14,414.69	10,174.00	103.53	103.33	-88.14	3,963.91	-1,025.25	925.42	719.38	206.04	4.491	
14,400.00	10,204.00	14,514.69	10,174.00	105.38	105.16	-88.14	4,063.91	-1,025.77	925.42	715.68	209.74	4.412	
14,500.00	10,204.00	14,614.69	10,174.00	107.25	107.00	-88.14	4,163.91	-1,026.28	925.41	711.96	213.46	4.335	
14,600.00	10,204.00	14,714.69	10,174.00	109.13	108.85	-88.14	4,263.91	-1,026.80	925.41	708.21	217.20	4.261	
14,700.00	10,204.00	14,814.69	10,174.00	111.02	110.71	-88.14	4,363.91	-1,027.31	925.41	704.45	220.96	4.188	
14,800.00	10,204.00	14,914.69	10,174.00	112.92	112.58	-88.14	4,463.90	-1,027.83	925.41	700.66	224.75	4.118	
14,900.00	10,204.00	15,014.69	10,174.00	114.83	114.47	-88.14	4,563.90	-1,028.35	925.41	696.85	228.55	4.049	
15,000.00	10,204.00	15,114.69	10,174.00	116.75	116.36	-88.14	4,663.90	-1,028.86	925.40	693.03	232.37	3.982	
15,100.00	10,204.00	15,214.69	10,174.00	118.68	118.26	-88.14	4,763.90	-1,029.38	925.40	689.19	236.21	3.918	
15,200.00	10,204.00	15,314.69	10,174.00	120.61	120.17	-88.14	4,863.90	-1,029.89	925.40	685.33	240.07	3.855	
15,300.00	10,204.00	15,407.19	10,174.00	122.55	121.94	-88.14	4,956.39	-1,030.46	925.21	681.24	243.97	3.792	
15,355.10	10,204.00	15,454.34	10,174.00	123.63	122.86	-88.14	5,003.53	-1,031.39	925.15	679.18	245.98	3.761	
15,400.00	10,204.00	15,499.24	10,174.00	124.51	123.73	-88.14	5,048.43	-1,032.37	925.08	677.35	247.74	3.734	

CC - Min centre to center distance or convergent point, SF - min separation factor, ES - min ellipse separation



Phoenix Technology Services LP

Anticollision Report



Company: Chevron
Project: Eddy County, NM (NAD27 NME)
Reference Site: RB NE 5 32 Fed
Site Error: 0.00 usft
Reference Well: 12WA
Well Error: 0.00 usft
Reference Wellbore: OH
Reference Design: Plan 2 03-08-17

Local Co-ordinate Reference: Well 12WA
TVD Reference: RKB @ 3053.00usft (TBD)
MD Reference: RKB @ 3053.00usft (TBD)
North Reference: Grid
Survey Calculation Method: Minimum Curvature
Output errors are at 3.00 sigma
Database: Compass 5000 GCR
Offset TVD Reference: Reference Datum

Offset Design RB NE 5 32 Fed - 11WA - OH - Plan 2 03-08-17												Offset Site Error:	0.00 usft
Survey Program: 0-MWD+HDGM												Offset Well Error:	0.00 usft
Reference		Offset		Semi Major Axis		Highside Toolface (°)	Distance		Minimum Separation (usft)	Separation Factor	Warning		
Measured Depth (usft)	Vertical Depth (usft)	Measured Depth (usft)	Vertical Depth (usft)	Reference (usft)	Offset (usft)		Offset Wellbore Centre +N/-S (usft)	+E/-W (usft)					
15,500.00	10,204.00	15,599.24	10,174.00	126.47	125.67	-88.14	5,148.40	-1,034.56	925.09	673.44	251.65	3.676	
15,600.00	10,204.00	15,699.24	10,174.00	128.44	127.62	-88.14	5,248.38	-1,036.74	925.09	669.52	255.58	3.620	
15,700.00	10,204.00	15,799.24	10,174.00	130.42	129.58	-88.14	5,348.36	-1,038.93	925.10	665.58	259.52	3.565	
15,800.00	10,204.00	15,899.24	10,174.00	132.40	131.54	-88.14	5,448.33	-1,041.12	925.10	661.63	263.47	3.511	
15,900.00	10,204.00	15,999.24	10,174.00	134.39	133.51	-88.14	5,548.31	-1,043.30	925.11	657.67	267.44	3.459	
16,000.00	10,204.00	16,099.24	10,174.00	136.38	135.49	-88.14	5,648.28	-1,045.49	925.11	653.70	271.41	3.409	
16,100.00	10,204.00	16,199.24	10,174.00	138.38	137.47	-88.14	5,748.26	-1,047.68	925.12	649.72	275.40	3.359	
16,200.00	10,204.00	16,299.24	10,174.00	140.39	139.46	-88.14	5,848.24	-1,049.86	925.12	645.73	279.40	3.311	
16,300.00	10,204.00	16,399.24	10,174.00	142.39	141.45	-88.14	5,948.21	-1,052.05	925.13	641.72	283.40	3.264	
16,400.00	10,204.00	16,499.24	10,174.00	144.41	143.45	-88.14	6,048.19	-1,054.24	925.13	637.71	287.42	3.219	
16,500.00	10,204.00	16,599.24	10,174.00	146.43	145.45	-88.14	6,148.16	-1,056.42	925.13	633.69	291.45	3.174	
16,600.00	10,204.00	16,699.24	10,174.00	148.45	147.46	-88.14	6,248.14	-1,058.61	925.14	629.66	295.48	3.131	
16,700.00	10,204.00	16,799.24	10,174.00	150.48	149.47	-88.14	6,348.12	-1,060.79	925.14	625.62	299.53	3.089	
16,800.00	10,204.00	16,899.24	10,174.00	152.51	151.49	-88.14	6,448.09	-1,062.98	925.15	621.57	303.58	3.047	
16,900.00	10,204.00	16,999.24	10,174.00	154.54	153.51	-88.14	6,548.07	-1,065.17	925.15	617.51	307.64	3.007	
17,000.00	10,204.00	17,099.24	10,174.00	156.58	155.54	-88.14	6,648.04	-1,067.35	925.16	613.45	311.70	2.968	
17,100.00	10,204.00	17,199.24	10,174.00	158.62	157.57	-88.14	6,748.02	-1,069.54	925.16	609.38	315.78	2.930	
17,200.00	10,204.00	17,299.24	10,174.00	160.66	159.60	-88.14	6,848.00	-1,071.73	925.17	605.31	319.86	2.892	
17,300.00	10,204.00	17,399.24	10,174.00	162.71	161.63	-88.14	6,947.97	-1,073.91	925.17	601.22	323.95	2.856	
17,400.00	10,204.00	17,499.24	10,174.00	164.76	163.67	-88.14	7,047.95	-1,076.10	925.18	597.13	328.04	2.820	
17,500.00	10,204.00	17,599.24	10,174.00	166.82	165.72	-88.14	7,147.92	-1,078.29	925.18	593.03	332.14	2.785	
17,600.00	10,204.00	17,699.24	10,174.00	168.88	167.76	-88.14	7,247.90	-1,080.47	925.18	588.93	336.25	2.751	
17,700.00	10,204.00	17,799.24	10,174.00	170.94	169.81	-88.14	7,347.88	-1,082.66	925.19	584.82	340.36	2.718	
17,800.00	10,204.00	17,899.24	10,174.00	173.00	171.86	-88.14	7,447.85	-1,084.84	925.19	580.71	344.48	2.686	
17,900.00	10,204.00	17,999.24	10,174.00	175.06	173.92	-88.14	7,547.83	-1,087.03	925.20	576.59	348.61	2.654	
18,000.00	10,204.00	18,099.24	10,174.00	177.13	175.98	-88.14	7,647.81	-1,089.22	925.20	572.47	352.73	2.623	
18,100.00	10,204.00	18,199.24	10,174.00	179.20	178.04	-88.14	7,747.78	-1,091.40	925.21	568.34	356.87	2.593	
18,200.00	10,204.00	18,299.24	10,174.00	181.27	180.10	-88.14	7,847.76	-1,093.59	925.21	564.20	361.01	2.563	
18,300.00	10,204.00	18,399.24	10,174.00	183.35	182.17	-88.14	7,947.73	-1,095.78	925.22	560.07	365.15	2.534	
18,400.00	10,204.00	18,499.24	10,174.00	185.43	184.23	-88.14	8,047.71	-1,097.96	925.22	555.92	369.30	2.505	
18,500.00	10,204.00	18,599.24	10,174.00	187.50	186.30	-88.14	8,147.69	-1,100.15	925.22	551.78	373.45	2.478	
18,600.00	10,204.00	18,699.24	10,174.00	189.59	188.38	-88.14	8,247.66	-1,102.34	925.23	547.62	377.61	2.450	
18,700.00	10,204.00	18,799.24	10,174.00	191.67	190.45	-88.14	8,347.64	-1,104.52	925.23	543.47	381.77	2.424	
18,800.00	10,204.00	18,899.24	10,174.00	193.75	192.53	-88.14	8,447.61	-1,106.71	925.24	539.31	385.93	2.397	
18,900.00	10,204.00	18,999.24	10,174.00	195.84	194.61	-88.14	8,547.59	-1,108.89	925.24	535.14	390.10	2.372	
19,000.00	10,204.00	19,099.24	10,174.00	197.93	196.69	-88.14	8,647.57	-1,111.08	925.25	530.98	394.27	2.347	
19,100.00	10,204.00	19,199.24	10,174.00	200.02	198.77	-88.14	8,747.54	-1,113.27	925.25	526.81	398.45	2.322	
19,200.00	10,204.00	19,299.24	10,174.00	202.11	200.85	-88.14	8,847.52	-1,115.45	925.26	522.63	402.62	2.298	
19,300.00	10,204.00	19,399.24	10,174.00	204.21	202.94	-88.14	8,947.49	-1,117.64	925.26	518.45	406.81	2.274	
19,400.00	10,204.00	19,499.24	10,174.00	206.30	205.03	-88.14	9,047.47	-1,119.83	925.27	514.27	410.99	2.251	
19,500.00	10,204.00	19,599.24	10,174.00	208.40	207.12	-88.14	9,147.45	-1,122.01	925.27	510.09	415.18	2.229	
19,600.00	10,204.00	19,699.24	10,174.00	210.50	209.21	-88.14	9,247.42	-1,124.20	925.27	505.90	419.37	2.206	
19,700.00	10,204.00	19,799.24	10,174.00	212.60	211.30	-88.14	9,347.40	-1,126.39	925.28	501.71	423.57	2.184	
19,800.00	10,204.00	19,899.24	10,174.00	214.70	213.40	-88.14	9,447.38	-1,128.57	925.28	497.52	427.76	2.163	
19,900.00	10,204.00	19,999.24	10,174.00	216.80	215.49	-88.14	9,547.35	-1,130.76	925.29	493.32	431.96	2.142	
20,000.00	10,204.00	20,099.24	10,174.00	218.90	217.59	-88.14	9,647.33	-1,132.94	925.29	489.13	436.17	2.121	
20,100.00	10,204.00	20,199.24	10,174.00	221.01	219.69	-88.14	9,747.30	-1,135.13	925.30	484.92	440.37	2.101	
20,200.00	10,204.00	20,299.24	10,174.00	223.12	221.79	-88.14	9,847.28	-1,137.32	925.30	480.72	444.58	2.081	
20,258.52	10,204.00	20,357.76	10,174.00	224.35	223.02	-88.14	9,905.78	-1,138.60	925.30	478.26	447.04	2.070	

CC - Min centre to center distance or convergent point, SF - min separation factor, ES - min ellipse separation



Phoenix Technology Services LP

Anticollision Report



Company: Chevron
Project: Eddy County, NM (NAD27 NME)
Reference Site: RB NE 5 32 Fed
Site Error: 0.00 usft
Reference Well: 12WA
Well Error: 0.00 usft
Reference Wellbore: OH
Reference Design: Plan 2 03-08-17

Local Co-ordinate Reference: Well 12WA
TVD Reference: RKB @ 3053.00usft (TBD)
MD Reference: RKB @ 3053.00usft (TBD)
North Reference: Grid
Survey Calculation Method: Minimum Curvature
Output errors are at 3.00 sigma
Database: Compass 5000 GCR
Offset TVD Reference: Reference Datum

Offset Design RB NE 5 32 Fed - 13WA - OH - Plan 2 03-08-17														Offset Site Error:	0.00 usft
Survey Program: 0-MWD+HDGM														Offset Well Error:	0.00 usft
Reference		Offset		Semi Major Axis			Distance						Warning		
Measured Depth (usft)	Vertical Depth (usft)	Measured Depth (usft)	Vertical Depth (usft)	Reference (usft)	Offset (usft)	Highside Toolface (°)	Offset Wellbore Centre +N/-S (usft)	+E/-W (usft)	Between Centres (usft)	Between Ellipses (usft)	Minimum Separation (usft)	Separation Factor			
0.00	0.00	0.00	0.00	0.00	0.00	90.00	0.00	25.00	25.00						
100.00	100.00	100.00	100.00	0.20	0.20	90.00	0.00	25.00	25.00	24.60	0.40	61.992			
200.00	200.00	200.00	200.00	0.74	0.74	90.00	0.00	25.00	25.00	23.52	1.48	16.907			
300.00	300.00	300.00	300.00	1.28	1.28	90.00	0.00	25.00	25.00	22.45	2.55	9.788			
400.00	400.00	400.00	400.00	1.81	1.81	90.00	0.00	25.00	25.00	21.37	3.63	6.888			
500.00	500.00	500.00	500.00	2.35	2.35	90.00	0.00	25.00	25.00	20.30	4.70	5.314			
600.00	600.00	600.00	600.00	2.89	2.89	90.00	0.00	25.00	25.00	19.22	5.78	4.325			
700.00	700.00	700.00	700.00	3.43	3.43	90.00	0.00	25.00	25.00	18.14	6.86	3.647			
800.00	800.00	800.00	800.00	3.97	3.97	90.00	0.00	25.00	25.00	17.07	7.93	3.152			
900.00	900.00	900.00	900.00	4.50	4.50	90.00	0.00	25.00	25.00	15.99	9.01	2.776			
1,000.00	1,000.00	1,000.00	1,000.00	5.04	5.04	90.00	0.00	25.00	25.00	14.92	10.08	2.480			
1,100.00	1,100.00	1,100.00	1,100.00	5.58	5.58	90.00	0.00	25.00	25.00	13.84	11.16	2.241			
1,200.00	1,200.00	1,200.00	1,200.00	6.12	6.12	90.00	0.00	25.00	25.00	12.77	12.23	2.044			
1,300.00	1,300.00	1,300.00	1,300.00	6.65	6.65	90.00	0.00	25.00	25.00	11.69	13.31	1.879			
1,400.00	1,400.00	1,400.00	1,400.00	7.19	7.19	90.00	0.00	25.00	25.00	10.62	14.38	1.738			
1,500.00	1,500.00	1,500.00	1,500.00	7.73	7.73	90.00	0.00	25.00	25.00	9.54	15.46	1.617			
1,600.00	1,600.00	1,600.00	1,600.00	8.27	8.27	90.00	0.00	25.00	25.00	8.47	16.53	1.512			
1,700.00	1,700.00	1,700.00	1,700.00	8.80	8.80	90.00	0.00	25.00	25.00	7.39	17.61	1.420 Level 3			
1,800.00	1,800.00	1,800.00	1,800.00	9.34	9.34	90.00	0.00	25.00	25.00	6.31	18.69	1.338 Level 3			
1,900.00	1,900.00	1,900.00	1,900.00	9.88	9.88	90.00	0.00	25.00	25.00	5.24	19.76	1.265 Level 3			
2,000.00	2,000.00	2,000.00	2,000.00	10.42	10.42	90.00	0.00	25.00	25.00	4.16	20.84	1.200 Level 2			
2,100.00	2,100.00	2,100.00	2,100.00	10.96	10.96	90.00	0.00	25.00	25.00	3.09	21.91	1.141 Level 2			
2,200.00	2,200.00	2,200.00	2,200.00	11.49	11.49	90.00	0.00	25.00	25.00	2.01	22.99	1.088 Level 2			
2,300.00	2,300.00	2,300.00	2,300.00	12.03	12.03	90.00	0.00	25.00	25.00	0.94	24.06	1.039 Level 2, CC, ES, SF			
2,400.00	2,399.98	2,399.16	2,399.14	12.54	12.55	-104.50	-0.69	26.57	26.98	1.89	25.09	1.075 Level 2			
2,500.00	2,499.84	2,498.03	2,497.87	13.03	13.04	-109.22	-2.74	31.27	33.08	7.02	26.06	1.269 Level 3			
2,600.00	2,599.45	2,596.33	2,595.80	13.52	13.54	-114.06	-6.13	39.03	43.54	16.51	27.03	1.611			
2,700.00	2,698.89	2,693.92	2,692.68	14.01	14.05	-116.70	-10.83	49.78	57.72	29.71	28.01	2.061			
2,800.00	2,798.32	2,790.74	2,788.35	14.51	14.56	-116.66	-16.80	63.42	74.58	45.58	29.01	2.571			
2,900.00	2,897.75	2,886.58	2,882.49	15.02	15.07	-115.39	-23.98	79.83	94.06	64.06	30.01	3.135			
3,000.00	2,897.19	2,881.24	2,874.84	15.53	15.59	-113.62	-32.30	98.86	116.21	85.20	31.01	3.748			
3,100.00	3,096.62	3,074.54	3,065.14	16.05	16.13	-111.69	-41.69	120.35	141.09	109.07	32.01	4.407			
3,200.00	3,196.05	3,166.32	3,153.17	16.58	16.67	-109.79	-52.08	144.10	168.72	135.71	33.02	5.110			
3,300.00	3,295.49	3,260.64	3,243.04	17.10	17.26	-108.05	-63.56	170.36	198.34	164.30	34.04	5.827			
3,400.00	3,394.92	3,355.98	3,333.85	17.63	17.87	-106.74	-75.19	196.96	228.15	193.08	35.07	6.505			
3,500.00	3,494.35	3,451.32	3,424.67	18.17	18.50	-105.73	-86.83	223.57	258.04	221.93	36.12	7.145			
3,600.00	3,593.79	3,546.66	3,515.48	18.70	19.14	-104.93	-98.46	250.17	287.99	250.83	37.17	7.749			
3,700.00	3,693.22	3,642.00	3,606.29	19.24	19.79	-104.28	-110.09	276.77	317.99	279.76	38.23	8.319			
3,800.00	3,792.65	3,737.34	3,697.10	19.78	20.46	-103.74	-121.72	303.37	348.01	308.72	39.29	8.857			
3,900.00	3,892.09	3,832.68	3,787.91	20.33	21.14	-103.29	-133.36	329.97	378.06	337.69	40.37	9.366			
4,000.00	3,991.52	3,928.02	3,878.72	20.88	21.83	-102.91	-144.99	356.58	408.12	366.68	41.44	9.847			
4,100.00	4,090.95	4,023.37	3,969.54	21.42	22.53	-102.57	-156.62	383.18	438.20	395.67	42.53	10.303			
4,200.00	4,190.39	4,118.71	4,060.35	21.97	23.23	-102.28	-168.25	409.78	468.29	424.67	43.62	10.735			
4,300.00	4,289.82	4,214.05	4,151.16	22.53	23.95	-102.03	-179.89	436.38	498.39	453.68	44.72	11.145			
4,400.00	4,389.26	4,309.39	4,241.97	23.08	24.67	-101.80	-191.52	462.98	528.50	482.68	45.82	11.535			
4,500.00	4,488.69	4,404.73	4,332.78	23.64	25.39	-101.60	-203.15	489.59	558.62	511.69	46.92	11.905			
4,600.00	4,588.12	4,500.07	4,423.59	24.19	26.12	-101.42	-214.78	516.19	588.74	540.71	48.03	12.257			
4,700.00	4,687.56	4,595.41	4,514.41	24.75	26.86	-101.26	-226.41	542.79	618.87	569.72	49.15	12.592			
4,800.00	4,786.99	4,690.75	4,605.22	25.31	27.60	-101.11	-238.05	569.39	649.00	598.73	50.26	12.912			
4,900.00	4,886.42	4,786.09	4,696.03	25.87	28.35	-100.98	-249.68	595.99	679.13	627.75	51.38	13.217			
5,000.00	4,985.86	4,881.43	4,786.84	26.43	29.10	-100.85	-261.31	622.60	709.27	656.76	52.51	13.508			
5,100.00	5,085.29	4,976.77	4,877.65	26.99	29.86	-100.74	-272.94	649.20	739.41	685.77	53.63	13.786			

CC - Min centre to center distance or convergent point, SF - min separation factor, ES - min ellipse separation



Phoenix Technology Services LP

Anticollision Report



Company: Chevron
 Project: Eddy County, NM (NAD27 NME)
 Reference Site: RB NE 5 32 Fed
 Site Error: 0.00 usft
 Reference Well: 12WA
 Well Error: 0.00 usft
 Reference Wellbore: OH
 Reference Design: Plan 2 03-08-17

Local Co-ordinate Reference: Well 12WA
 TVD Reference: RKB @ 3053.00usft (TBD)
 MD Reference: RKB @ 3053.00usft (TBD)
 North Reference: Grid
 Survey Calculation Method: Minimum Curvature
 Output errors are at 3.00 sigma
 Database: Compass 5000 GCR
 Offset TVD Reference: Reference Datum

Offset Design RB NE 5 32 Fed - 13WA - OH - Plan 2 03-08-17												Offset Site Error: 0.00 usft
Survey Program: 0-MWD+HDGM												Offset Well Error: 0.00 usft
Reference		Offset		Semi Major Axis		Highside Tooface (")	Distance		Minimum Separation (usft)	Separation Factor	Warning	
Measured Depth (usft)	Vertical Depth (usft)	Measured Depth (usft)	Vertical Depth (usft)	Reference (usft)	Offset (usft)		Offset Wellbore Centre +N/-S (usft)	+E/-W (usft)				
5,200.00	5,184.72	5,072.11	4,968.46	27.56	30.62	-100.63	-284.58	675.80	769.55	714.78	54.76	14.052
5,300.00	5,284.16	5,167.45	5,059.28	28.12	31.38	-100.54	-296.21	702.40	799.69	743.80	55.89	14.307
5,400.00	5,383.59	5,271.42	5,158.37	28.68	32.21	-100.44	-308.82	731.25	829.71	772.64	57.08	14.536
5,500.00	5,483.02	5,403.65	5,285.61	29.25	33.22	-100.45	-323.21	764.16	856.83	798.40	58.43	14.664
5,600.00	5,582.46	5,538.81	5,417.25	29.82	34.17	-100.62	-335.48	792.20	879.77	819.98	59.79	14.714
5,700.00	5,681.89	5,676.39	5,552.57	30.38	35.07	-100.94	-345.39	814.87	898.42	837.27	61.15	14.691
5,800.00	5,781.45	5,815.93	5,690.88	30.94	35.90	-101.53	-352.77	831.76	912.45	849.90	62.55	14.588
5,900.00	5,881.27	5,957.03	5,831.47	31.49	36.65	-101.93	-357.49	842.54	921.32	857.42	63.90	14.418
6,000.00	5,981.24	6,098.98	5,973.33	32.02	37.34	-102.09	-359.42	846.97	924.96	859.76	65.20	14.187
6,100.00	6,081.24	6,206.89	6,081.24	32.52	37.82	90.31	-359.47	847.08	925.05	858.84	66.21	13.972
6,200.00	6,181.24	6,306.89	6,181.24	33.02	38.27	90.31	-359.47	847.08	925.05	857.85	67.19	13.767
6,300.00	6,281.24	6,406.89	6,281.24	33.52	38.72	90.31	-359.47	847.08	925.05	856.87	68.18	13.567
6,400.00	6,381.24	6,506.89	6,381.24	34.02	39.17	90.31	-359.47	847.08	925.05	855.88	69.17	13.373
6,500.00	6,481.24	6,606.89	6,481.24	34.52	39.62	90.31	-359.47	847.08	925.05	854.88	70.17	13.184
6,600.00	6,581.24	6,706.89	6,581.24	35.03	40.07	90.31	-359.47	847.08	925.05	853.89	71.16	12.999
6,700.00	6,681.24	6,806.89	6,681.24	35.53	40.53	90.31	-359.47	847.08	925.05	852.89	72.16	12.820
6,800.00	6,781.24	6,906.89	6,781.24	36.04	40.99	90.31	-359.47	847.08	925.05	851.89	73.16	12.644
6,900.00	6,881.24	7,006.89	6,881.24	36.55	41.45	90.31	-359.47	847.08	925.05	850.89	74.16	12.473
7,000.00	6,981.24	7,106.89	6,981.24	37.06	41.91	90.31	-359.47	847.08	925.05	849.88	75.17	12.307
7,100.00	7,081.24	7,206.89	7,081.24	37.56	42.37	90.31	-359.47	847.08	925.05	848.88	76.17	12.144
7,200.00	7,181.24	7,306.89	7,181.24	38.07	42.84	90.31	-359.47	847.08	925.05	847.87	77.18	11.986
7,300.00	7,281.24	7,406.89	7,281.24	38.58	43.31	90.31	-359.47	847.08	925.05	846.86	78.19	11.831
7,400.00	7,381.24	7,506.89	7,381.24	39.10	43.78	90.31	-359.47	847.08	925.05	845.85	79.20	11.680
7,500.00	7,481.24	7,606.89	7,481.24	39.61	44.25	90.31	-359.47	847.08	925.05	844.84	80.21	11.532
7,600.00	7,581.24	7,706.89	7,581.24	40.12	44.72	90.31	-359.47	847.08	925.05	843.82	81.23	11.388
7,700.00	7,681.24	7,806.89	7,681.24	40.63	45.19	90.31	-359.47	847.08	925.05	842.80	82.24	11.248
7,800.00	7,781.24	7,906.89	7,781.24	41.15	45.67	90.31	-359.47	847.08	925.05	841.79	83.26	11.110
7,900.00	7,881.24	8,006.89	7,881.24	41.66	46.14	90.31	-359.47	847.08	925.05	840.77	84.28	10.976
8,000.00	7,981.24	8,106.89	7,981.24	42.18	46.62	90.31	-359.47	847.08	925.05	839.75	85.30	10.844
8,100.00	8,081.24	8,206.89	8,081.24	42.69	47.10	90.31	-359.47	847.08	925.05	838.73	86.32	10.716
8,200.00	8,181.24	8,306.89	8,181.24	43.21	47.58	90.31	-359.47	847.08	925.05	837.70	87.35	10.591
8,300.00	8,281.24	8,406.89	8,281.24	43.72	48.06	90.31	-359.47	847.08	925.05	836.68	88.37	10.468
8,400.00	8,381.24	8,506.89	8,381.24	44.24	48.55	90.31	-359.47	847.08	925.05	835.65	89.40	10.348
8,500.00	8,481.24	8,606.89	8,481.24	44.76	49.03	90.31	-359.47	847.08	925.05	834.63	90.42	10.230
8,600.00	8,581.24	8,706.89	8,581.24	45.28	49.51	90.31	-359.47	847.08	925.05	833.60	91.45	10.115
8,700.00	8,681.24	8,806.89	8,681.24	45.79	50.00	90.31	-359.47	847.08	925.05	832.57	92.48	10.003
8,800.00	8,781.24	8,906.89	8,781.24	46.31	50.49	90.31	-359.47	847.08	925.05	831.54	93.51	9.893
8,900.00	8,881.24	9,006.89	8,881.24	46.83	50.97	90.31	-359.47	847.08	925.05	830.51	94.54	9.785
9,000.00	8,981.24	9,106.89	8,981.24	47.35	51.46	90.31	-359.47	847.08	925.05	829.48	95.57	9.679
9,100.00	9,081.24	9,206.89	9,081.24	47.87	51.95	90.31	-359.47	847.08	925.05	828.44	96.61	9.575
9,200.00	9,181.24	9,306.89	9,181.24	48.39	52.44	90.31	-359.47	847.08	925.05	827.41	97.64	9.474
9,300.00	9,281.24	9,406.89	9,281.24	48.91	52.94	90.31	-359.47	847.08	925.05	826.37	98.67	9.375
9,400.00	9,381.24	9,506.89	9,381.24	49.43	53.43	90.31	-359.47	847.08	925.05	825.34	99.71	9.277
9,500.00	9,481.24	9,606.89	9,481.24	49.96	53.92	90.31	-359.47	847.08	925.05	824.30	100.75	9.182
9,600.00	9,581.24	9,706.89	9,581.24	50.48	54.42	90.31	-359.47	847.08	925.05	823.27	101.78	9.088
9,600.03	9,581.26	9,706.92	9,581.26	50.48	54.42	90.31	-359.47	847.08	925.05	823.27	101.78	9.088
9,700.00	9,681.17	9,807.25	9,681.59	51.00	54.91	90.72	-359.11	847.08	925.07	822.25	102.82	8.997
9,800.00	9,779.52	9,909.67	9,783.07	51.48	55.39	91.03	-346.33	847.02	925.15	821.38	103.77	8.916
9,900.00	9,873.36	10,012.99	9,881.50	51.91	55.81	91.31	-315.37	846.86	925.24	820.62	104.61	8.844
10,000.00	9,959.84	10,117.12	9,973.45	52.29	56.16	91.54	-266.81	846.60	925.33	819.97	105.36	8.782
10,100.00	10,036.32	10,221.93	10,055.61	52.63	56.41	91.73	-201.97	846.27	925.42	819.39	106.03	8.728
10,200.00	10,100.49	10,327.27	10,124.91	52.95	56.57	91.87	-122.84	845.86	925.49	818.85	106.63	8.679

CC - Min centre to center distance or convergent point. SF - min separation factor. ES - min ellipse separation



Phoenix Technology Services LP

Anticollision Report



Company: Chevron
Project: Eddy County, NM (NAD27 NME)
Reference Site: RB NE 5 32 Fed
Site Error: 0.00 usft
Reference Well: 12WA
Well Error: 0.00 usft
Reference Wellbore: OH
Reference Design: Plan 2 03-08-17

Local Co-ordinate Reference: Well 12WA
TVD Reference: RKB @ 3053.00usft (TBD)
MD Reference: RKB @ 3053.00usft (TBD)
North Reference: Grid
Survey Calculation Method: Minimum Curvature
Output errors are at 3.00 sigma
Database: Compass 5000 GCR
Offset TVD Reference: Reference Datum

Offset Design RB NE 5 32 Fed - 13WA - OH - Plan 2 03-08-17												Offset Site Error:	0.00 usft
Survey Program: 0-MWD+HDGM												Offset Well Error:	0.00 usft
Reference		Offset		Semi Major Axis		Highside Toolface (°)	Distance		Between Centres (usft)	Between Ellipses (usft)	Minimum Separation (usft)	Separation Factor	Warning
Measured Depth (usft)	Vertical Depth (usft)	Measured Depth (usft)	Vertical Depth (usft)	Reference (usft)	Offset (usft)		Offset Wellbore Centre +N/-S (usft)	+E/-W (usft)					
10,300.00	10,150.40	10,432.95	10,178.72	53.25	56.64	91.94	-32.06	845.39	925.52	818.32	107.21	8.633	
10,400.00	10,184.53	10,538.77	10,215.01	53.54	56.63	91.95	67.18	844.87	925.53	817.75	107.78	8.588	
10,500.00	10,201.84	10,644.52	10,232.45	53.84	56.58	91.90	171.34	844.33	925.50	817.15	108.35	8.542	
10,600.00	10,204.00	10,746.75	10,234.00	54.15	56.51	91.86	273.53	843.80	925.48	816.53	108.94	8.495	
10,700.00	10,204.00	10,846.75	10,234.00	54.54	56.49	91.86	373.53	843.28	925.48	815.80	109.67	8.439	
10,800.00	10,204.00	10,946.75	10,234.00	55.01	56.54	91.86	473.53	842.76	925.47	814.91	110.56	8.370	
10,900.00	10,204.00	11,046.75	10,234.00	55.56	56.81	91.86	573.53	842.24	925.47	813.86	111.62	8.291	
11,000.00	10,204.00	11,146.75	10,234.00	56.19	57.32	91.86	673.52	841.73	925.47	812.65	112.83	8.203	
11,100.00	10,204.00	11,246.75	10,234.00	56.89	57.98	91.86	773.52	841.21	925.47	811.29	114.19	8.105	
11,200.00	10,204.00	11,346.75	10,234.00	57.66	58.72	91.86	873.52	840.69	925.47	809.78	115.69	8.000	
11,300.00	10,204.00	11,446.75	10,234.00	58.51	59.54	91.86	973.52	840.17	925.47	808.13	117.34	7.887	
11,400.00	10,204.00	11,546.75	10,234.00	59.42	60.43	91.86	1,073.52	839.65	925.47	806.35	119.12	7.770	
11,500.00	10,204.00	11,646.75	10,234.00	60.40	61.38	91.86	1,173.52	839.13	925.47	804.44	121.02	7.647	
11,600.00	10,204.00	11,746.75	10,234.00	61.43	62.39	91.86	1,273.52	838.61	925.47	802.41	123.05	7.521	
11,700.00	10,204.00	11,846.75	10,234.00	62.53	63.46	91.86	1,373.51	838.10	925.47	800.27	125.20	7.392	
11,800.00	10,204.00	11,946.75	10,234.00	63.68	64.58	91.86	1,473.51	837.58	925.46	798.01	127.46	7.261	
11,900.00	10,204.00	12,046.75	10,234.00	64.88	65.75	91.86	1,573.51	837.06	925.46	795.65	129.82	7.129	
12,000.00	10,204.00	12,146.75	10,234.00	66.13	66.97	91.86	1,673.51	836.54	925.46	793.18	132.28	6.996	
12,100.00	10,204.00	12,246.75	10,234.00	67.42	68.23	91.86	1,773.51	836.02	925.46	790.63	134.83	6.864	
12,200.00	10,204.00	12,346.75	10,234.00	68.76	69.54	91.86	1,873.51	835.50	925.46	787.98	137.48	6.732	
12,300.00	10,204.00	12,446.75	10,234.00	70.14	70.89	91.86	1,973.51	834.98	925.46	785.26	140.20	6.601	
12,400.00	10,204.00	12,546.75	10,234.00	71.56	72.27	91.86	2,073.51	834.46	925.46	782.45	143.01	6.471	
12,500.00	10,204.00	12,646.75	10,234.00	73.02	73.70	91.86	2,173.50	833.95	925.46	779.57	145.89	6.344	
12,600.00	10,204.00	12,746.75	10,234.00	74.51	75.16	91.86	2,273.50	833.43	925.46	776.62	148.84	6.218	
12,700.00	10,204.00	12,846.75	10,234.00	76.03	76.65	91.86	2,373.50	832.91	925.46	773.60	151.85	6.094	
12,800.00	10,204.00	12,946.75	10,234.00	77.58	78.17	91.86	2,473.50	832.39	925.45	770.53	154.93	5.973	
12,900.00	10,204.00	13,046.75	10,234.00	79.16	79.72	91.86	2,573.50	831.87	925.45	767.39	158.06	5.855	
13,000.00	10,204.00	13,146.75	10,234.00	80.77	81.30	91.86	2,673.50	831.35	925.45	764.20	161.25	5.739	
13,100.00	10,204.00	13,246.75	10,234.00	82.40	82.91	91.86	2,773.50	830.83	925.45	760.95	164.50	5.626	
13,200.00	10,204.00	13,346.75	10,234.00	84.06	84.54	91.86	2,873.49	830.32	925.45	757.66	167.79	5.516	
13,300.00	10,204.00	13,446.75	10,234.00	85.74	86.19	91.86	2,973.49	829.80	925.45	754.32	171.12	5.408	
13,400.00	10,204.00	13,546.75	10,234.00	87.44	87.87	91.86	3,073.49	829.28	925.45	750.94	174.50	5.303	
13,500.00	10,204.00	13,646.75	10,234.00	89.16	89.56	91.86	3,173.49	828.76	925.45	747.52	177.93	5.201	
13,600.00	10,204.00	13,746.75	10,234.00	90.90	91.28	91.86	3,273.49	828.24	925.45	744.06	181.39	5.102	
13,700.00	10,204.00	13,846.75	10,234.00	92.66	93.01	91.86	3,373.49	827.72	925.45	740.56	184.88	5.006	
13,800.00	10,204.00	13,946.75	10,234.00	94.43	94.76	91.86	3,473.49	827.20	925.44	737.03	188.41	4.912	
13,900.00	10,204.00	14,046.75	10,234.00	96.22	96.53	91.86	3,573.49	826.68	925.44	733.47	191.97	4.821	
14,000.00	10,204.00	14,146.75	10,234.00	98.03	98.31	91.86	3,673.48	826.17	925.44	729.88	195.57	4.732	
14,100.00	10,204.00	14,246.75	10,234.00	99.85	100.11	91.86	3,773.48	825.65	925.44	726.25	199.19	4.646	
14,200.00	10,204.00	14,346.75	10,234.00	101.68	101.92	91.86	3,873.48	825.13	925.44	722.60	202.84	4.562	
14,300.00	10,204.00	14,446.75	10,234.00	103.53	103.75	91.86	3,973.48	824.61	925.44	718.93	206.51	4.481	
14,400.00	10,204.00	14,546.75	10,234.00	105.38	105.58	91.86	4,073.48	824.09	925.44	715.22	210.21	4.402	
14,500.00	10,204.00	14,646.75	10,234.00	107.25	107.43	91.86	4,173.48	823.57	925.44	711.50	213.94	4.326	
14,600.00	10,204.00	14,746.75	10,234.00	109.13	109.29	91.86	4,273.48	823.05	925.44	707.75	217.68	4.251	
14,700.00	10,204.00	14,846.75	10,234.00	111.02	111.17	91.86	4,373.47	822.53	925.44	703.98	221.45	4.179	
14,800.00	10,204.00	14,946.75	10,234.00	112.92	113.05	91.86	4,473.47	822.02	925.43	700.20	225.24	4.109	
14,900.00	10,204.00	15,046.75	10,234.00	114.83	114.94	91.86	4,573.47	821.50	925.43	696.39	229.04	4.040	
15,000.00	10,204.00	15,146.75	10,234.00	116.75	116.84	91.86	4,673.47	820.98	925.43	692.56	232.87	3.974	
15,100.00	10,204.00	15,246.75	10,234.00	118.68	118.75	91.86	4,773.47	820.46	925.43	688.72	236.71	3.910	
15,200.00	10,204.00	15,346.75	10,234.00	120.61	120.67	91.86	4,873.47	819.94	925.43	684.86	240.57	3.847	
15,300.00	10,204.00	15,462.10	10,234.00	122.55	122.90	91.86	4,988.80	818.60	925.12	680.52	244.60	3.782	
15,339.24	10,204.00	15,501.34	10,234.00	123.32	123.65	91.86	5,028.03	817.74	925.06	678.94	246.12	3.759	

CC - Min centre to center distance or convergent point, SF - min separation factor, ES - min ellipse separation



Phoenix Technology Services LP

Anticollision Report



Company: Chevron
Project: Eddy County, NM (NAD27 NME)
Reference Site: RB NE 5 32 Fed
Site Error: 0.00 usft
Reference Well: 12WA
Well Error: 0.00 usft
Reference Wellbore: OH
Reference Design: Plan 2 03-08-17

Local Co-ordinate Reference: Well 12WA
TVD Reference: RKB @ 3053.00usft (TBD)
MD Reference: RKB @ 3053.00usft (TBD)
North Reference: Grid
Survey Calculation Method: Minimum Curvature
Output errors are at 3.00 sigma
Database: Compass 5000 GCR
Offset TVD Reference: Reference Datum

Offset Design RB NE 5 32 Fed - 13WA - OH - Plan 2 03-08-17													Offset Site Error:	0.00 usft
Survey Program: 0-MWD+HDGM													Offset Well Error:	0.00 usft
Reference		Offset		Semi Major Axis		Highside Toolface (°)	Distance		Minimum Separation (usft)	Separation Factor	Warning			
Measured Depth (usft)	Vertical Depth (usft)	Measured Depth (usft)	Vertical Depth (usft)	Reference (usft)	Offset (usft)		Offset Wellbore Centre +N/-S (usft)	+E/-W (usft)						
15,400.00	10,204.00	15,562.10	10,234.00	124.51	124.84	91.86	5,088.78	816.42	925.12	676.64	248.48	3.723		
15,500.00	10,204.00	15,662.10	10,234.00	126.47	126.78	91.86	5,188.76	814.24	925.12	672.73	252.40	3.665		
15,600.00	10,204.00	15,762.10	10,234.00	128.44	128.74	91.86	5,288.73	812.06	925.13	668.80	256.33	3.609		
15,700.00	10,204.00	15,862.10	10,234.00	130.42	130.70	91.86	5,388.71	809.88	925.13	664.86	260.27	3.554		
15,800.00	10,204.00	15,962.10	10,234.00	132.40	132.67	91.86	5,488.68	807.71	925.13	660.91	264.23	3.501		
15,900.00	10,204.00	16,062.10	10,234.00	134.39	134.64	91.86	5,588.66	805.53	925.14	656.94	268.20	3.449		
16,000.00	10,204.00	16,162.10	10,234.00	136.38	136.62	91.86	5,688.64	803.35	925.14	652.97	272.18	3.399		
16,100.00	10,204.00	16,262.10	10,234.00	138.38	138.61	91.86	5,788.61	801.17	925.15	648.98	276.17	3.350		
16,200.00	10,204.00	16,362.10	10,234.00	140.39	140.60	91.86	5,888.59	799.00	925.15	644.98	280.17	3.302		
16,300.00	10,204.00	16,462.10	10,234.00	142.39	142.59	91.86	5,988.57	796.82	925.15	640.98	284.18	3.256		
16,400.00	10,204.00	16,562.10	10,234.00	144.41	144.60	91.86	6,088.54	794.64	925.16	636.96	288.20	3.210		
16,500.00	10,204.00	16,662.10	10,234.00	146.43	146.60	91.86	6,188.52	792.46	925.16	632.94	292.23	3.166		
16,600.00	10,204.00	16,762.10	10,234.00	148.45	148.61	91.86	6,288.49	790.28	925.17	628.90	296.26	3.123		
16,700.00	10,204.00	16,862.10	10,234.00	150.48	150.63	91.86	6,388.47	788.11	925.17	624.86	300.31	3.081		
16,800.00	10,204.00	16,962.10	10,234.00	152.51	152.65	91.86	6,488.45	785.93	925.17	620.81	304.36	3.040		
16,900.00	10,204.00	17,062.10	10,234.00	154.54	154.67	91.86	6,588.42	783.75	925.18	616.75	308.43	3.000		
17,000.00	10,204.00	17,162.10	10,234.00	156.58	156.70	91.86	6,688.40	781.57	925.18	612.68	312.50	2.961		
17,100.00	10,204.00	17,262.10	10,234.00	158.62	158.73	91.86	6,788.38	779.39	925.19	608.61	316.57	2.922		
17,200.00	10,204.00	17,362.10	10,234.00	160.66	160.76	91.86	6,888.35	777.22	925.19	604.53	320.66	2.885		
17,300.00	10,204.00	17,462.10	10,234.00	162.71	162.80	91.86	6,988.33	775.04	925.19	600.45	324.75	2.849		
17,400.00	10,204.00	17,562.10	10,234.00	164.76	164.84	91.86	7,088.31	772.86	925.20	596.35	328.84	2.813		
17,500.00	10,204.00	17,662.10	10,234.00	166.82	166.89	91.86	7,188.28	770.68	925.20	592.25	332.95	2.779		
17,600.00	10,204.00	17,762.10	10,234.00	168.88	168.94	91.86	7,288.26	768.50	925.21	588.15	337.06	2.745		
17,700.00	10,204.00	17,862.10	10,234.00	170.94	170.99	91.86	7,388.23	766.33	925.21	584.04	341.17	2.712		
17,800.00	10,204.00	17,962.10	10,234.00	173.00	173.04	91.86	7,488.21	764.15	925.21	579.92	345.29	2.680		
17,900.00	10,204.00	18,062.10	10,234.00	175.06	175.10	91.86	7,588.19	761.97	925.22	575.80	349.42	2.648		
18,000.00	10,204.00	18,162.10	10,234.00	177.13	177.16	91.86	7,688.16	759.79	925.22	571.68	353.55	2.617		
18,100.00	10,204.00	18,262.10	10,234.00	179.20	179.22	91.86	7,788.14	757.62	925.23	567.54	357.68	2.587		
18,200.00	10,204.00	18,362.10	10,234.00	181.27	181.28	91.86	7,888.12	755.44	925.23	563.41	361.82	2.557		
18,300.00	10,204.00	18,462.10	10,234.00	183.35	183.35	91.86	7,988.09	753.26	925.23	559.27	365.97	2.528		
18,400.00	10,204.00	18,562.10	10,234.00	185.43	185.42	91.86	8,088.07	751.08	925.24	555.12	370.12	2.500		
18,500.00	10,204.00	18,662.10	10,234.00	187.50	187.49	91.86	8,188.04	748.90	925.24	550.97	374.27	2.472		
18,600.00	10,204.00	18,762.10	10,234.00	189.59	189.57	91.86	8,288.02	746.73	925.25	546.82	378.43	2.445		
18,700.00	10,204.00	18,862.10	10,234.00	191.67	191.64	91.86	8,388.00	744.55	925.25	542.66	382.59	2.418		
18,800.00	10,204.00	18,962.10	10,234.00	193.75	193.72	91.86	8,487.97	742.37	925.25	538.50	386.75	2.392		
18,900.00	10,204.00	19,062.10	10,234.00	195.84	195.80	91.86	8,587.95	740.19	925.26	534.33	390.92	2.367		
19,000.00	10,204.00	19,162.10	10,234.00	197.93	197.88	91.86	8,687.93	738.01	925.26	530.17	395.10	2.342		
19,100.00	10,204.00	19,262.10	10,234.00	200.02	199.96	91.86	8,787.90	735.84	925.26	525.99	399.27	2.317		
19,200.00	10,204.00	19,362.10	10,234.00	202.11	202.05	91.86	8,887.88	733.66	925.27	521.82	403.45	2.293		
19,300.00	10,204.00	19,462.10	10,234.00	204.21	204.14	91.86	8,987.85	731.48	925.27	517.64	407.64	2.270		
19,400.00	10,204.00	19,562.10	10,234.00	206.30	206.23	91.86	9,087.83	729.30	925.28	513.45	411.82	2.247		
19,500.00	10,204.00	19,662.10	10,234.00	208.40	208.32	91.86	9,187.81	727.12	925.28	509.27	416.01	2.224		
19,600.00	10,204.00	19,762.10	10,234.00	210.50	210.41	91.86	9,287.78	724.95	925.28	505.08	420.20	2.202		
19,700.00	10,204.00	19,862.10	10,234.00	212.60	212.50	91.86	9,387.76	722.77	925.29	500.89	424.40	2.180		
19,800.00	10,204.00	19,962.10	10,234.00	214.70	214.60	91.86	9,487.74	720.59	925.29	496.69	428.60	2.159		
19,900.00	10,204.00	20,062.10	10,234.00	216.80	216.70	91.86	9,587.71	718.41	925.30	492.50	432.80	2.138		
20,000.00	10,204.00	20,162.10	10,234.00	218.90	218.79	91.86	9,687.69	716.23	925.30	488.30	437.00	2.117		
20,100.00	10,204.00	20,262.10	10,234.00	221.01	220.89	91.86	9,787.66	714.06	925.30	484.09	441.21	2.097		
20,200.00	10,204.00	20,362.10	10,234.00	223.12	222.99	91.86	9,887.64	711.88	925.31	479.89	445.42	2.077		
20,224.58	10,204.00	20,386.68	10,234.00	223.63	223.51	91.86	9,912.21	711.34	925.31	478.86	446.45	2.073		
20,258.52	10,204.00	20,402.47	10,234.00	224.35	223.84	91.86	9,928.00	711.00	925.49	477.99	447.50	2.068		

CC - Min centre to center distance or convergent point. SF - min separation factor. ES - min ellipse separation



Phoenix Technology Services LP

Anticollision Report



Company: Chevron
Project: Eddy County, NM (NAD27 NME)
Reference Site: RB NE 5 32 Fed
Site Error: 0.00 usft
Reference Well: 12WA
Well Error: 0.00 usft
Reference Wellbore: OH
Reference Design: Plan 2 03-08-17

Local Co-ordinate Reference: Well 12WA
TVD Reference: RKB @ 3053.00usft (TBD)
MD Reference: RKB @ 3053.00usft (TBD)
North Reference: Grid
Survey Calculation Method: Minimum Curvature
Output errors are at: 3.00 sigma
Database: Compass 5000 GCR
Offset TVD Reference: Reference Datum

Reference Depths are relative to RKB @ 3053.00usft (TBD)
Offset Depths are relative to Offset Datum
Central Meridian is 104° 19' 60.00000 W

Coordinates are relative to: 12WA
Coordinate System is US State Plane 1927 (Exact solution), New Mexico East 30
Grid Convergence at Surface is: 0.18°

Ladder Plot

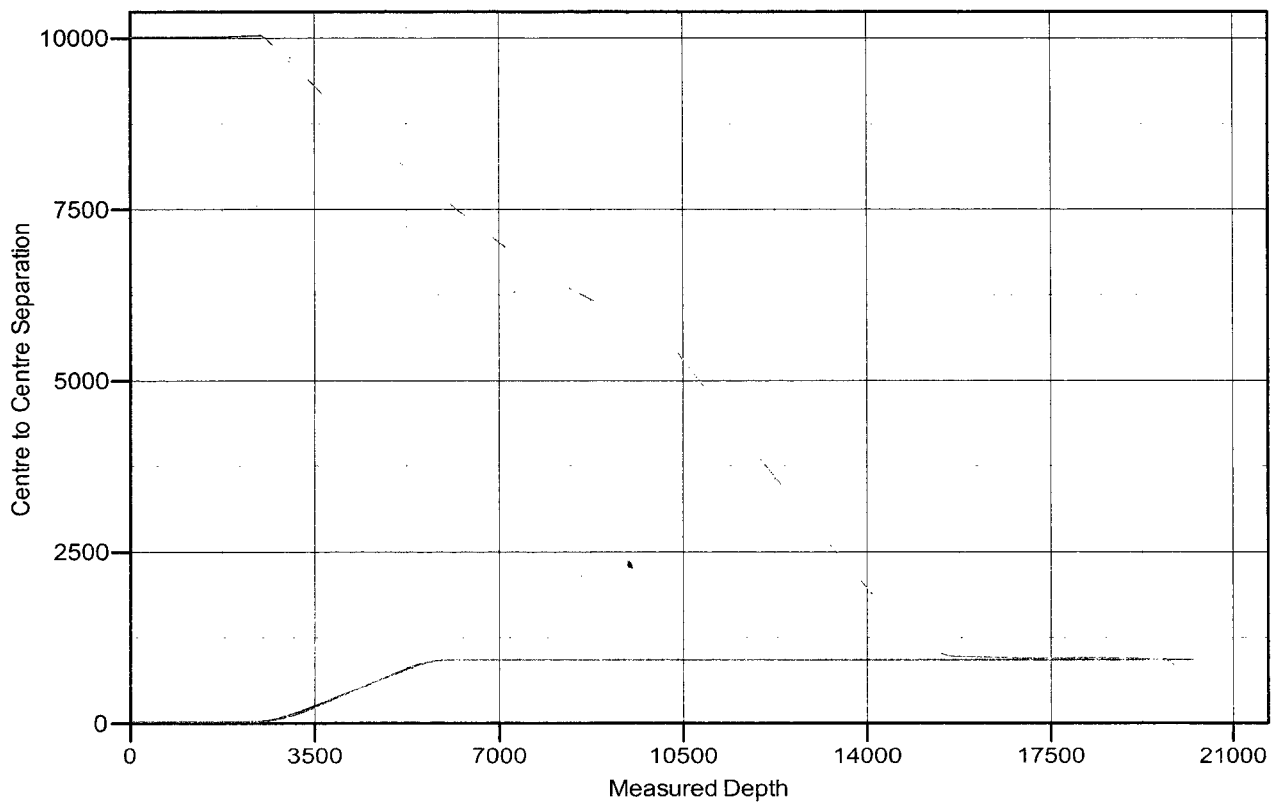

LEGEND

13WA, OH, Plan 2 03-08-17 V0

11WA, OH, Plan 2 03-08-17 V0

#2H, WB1 / Job #1512777, Surveys (Patriot)



Phoenix Technology Services LP
Anticollision Report



Company: Chevron
Project: Eddy County, NM (NAD27 NME)
Reference Site: RB NE 5 32 Fed
Site Error: 0.00 usft
Reference Well: 12WA
Well Error: 0.00 usft
Reference Wellbore: OH
Reference Design: Plan 2 03-08-17

Local Co-ordinate Reference: Well 12WA
TVD Reference: RKB @ 3053.00usft (TBD)
MD Reference: RKB @ 3053.00usft (TBD)
North Reference: Grid
Survey Calculation Method: Minimum Curvature
Output errors are at: 3.00 sigma
Database: Compass 5000 GCR
Offset TVD Reference: Reference Datum

Reference Depths are relative to RKB @ 3053.00usft (TBD)
Offset Depths are relative to Offset Datum
Central Meridian is 104° 19' 60.00000 W

Coordinates are relative to: 12WA
Coordinate System is US State Plane 1927 (Exact solution), New Mexico East 30
Grid Convergence at Surface is: 0.18°

Separation Factor Plot

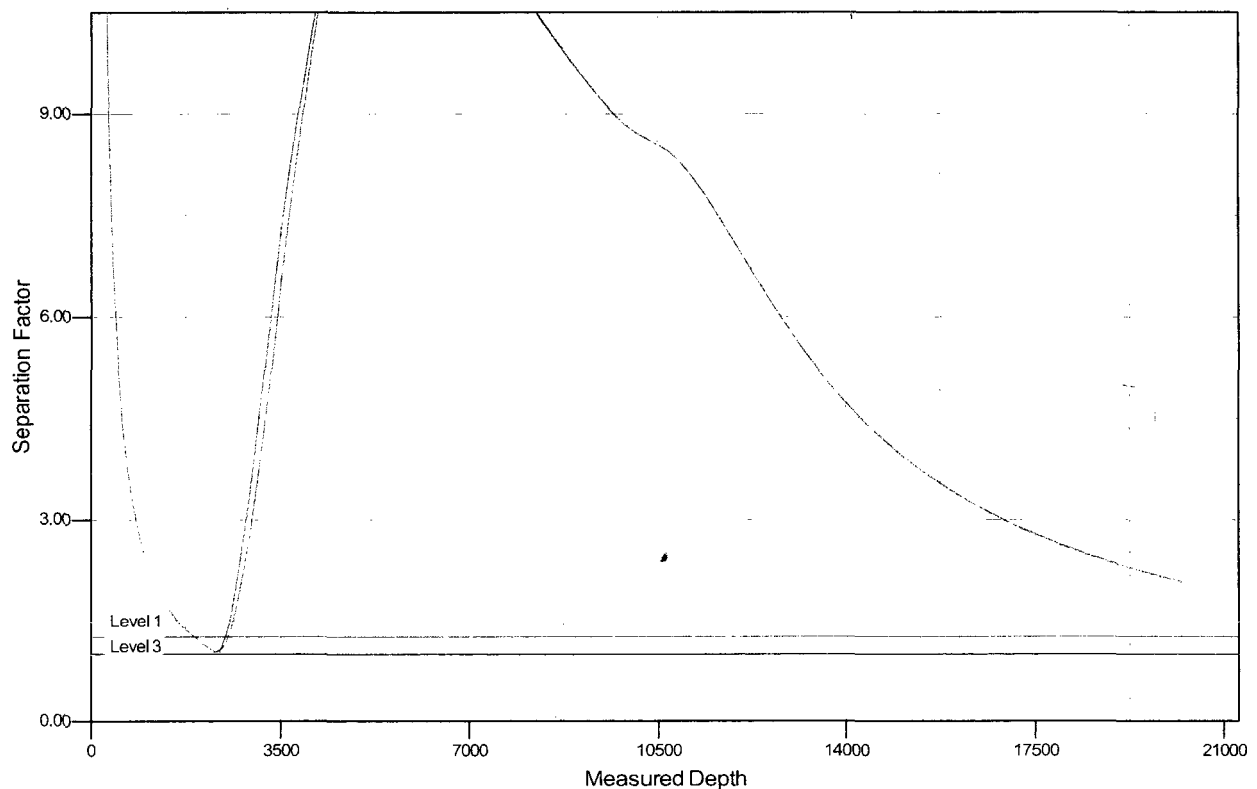

LEGEND

13WA, OH, Plan 2 03-08-17 V0

▲ 11WA, OH, Plan 2 03-08-17 V0

◆ #2H, WB1 / Job #1512777, Surveys (Patriot)



Project: Eddy County, NM (NAD27 NME)
Site: RB NE 5 32 Fed
Well: 12WA
Wellbore: OH
Design: Plan 2 03-08-17
Rig: TBD

PHOENIX
TECHNOLOGY SERVICES



Azimuths to Grid North
True North: -0.18°
Magnetic North: 7.09°
Magnetic Field
Strength: 48.19 uT/in
Date: 11/7/2016
Model: HJGM

WELL DETAILS

Ground Level:	3028.00
Eastings:	602637.00
Northings:	451334.00
Latitude:	32° 14' 25.43339 N
Longitude:	104° 0' 4.94045 W

SECTION DETAILS

Sec	MD	Inc	API	TVD	N-S	E-W	Deg	T-Base	Annotation
1	0.00	0.00	0.00	0.00	0.00	0.00	0.00	0.00	KOP1, Begin 2.00°/100' Build
2	2305.09	6.10	192.40	2694.51	-15.85	-3.48	2.00	192.40	Hold 6.10° inc at 192.40° Azm
3	4713.68	6.10	192.40	5395.49	-338.58	-74.46	2.00	192.40	Begin 2.00°/100' Drop
4	5713.68	0.00	0.00	6000.00	0.00	0.00	0.00	0.00	Begin Vertical Hold
5	6018.76	0.00	0.00	6000.00	0.00	0.00	0.00	0.00	KOP2, Begin 10.00°/100' Build
6	9649.81	90.00	0.00	9631.04	-354.41	-77.95	2.00	180.00	LP, Hold 90.00° inc at 359.70° Azm
7	10549.81	90.00	0.00	9997.00	10204.00	218.54	10.00	359.70	MP, RB NE 5 32 Fed 12WA, Begin 2.00°/100' Turn
8	12527.65	90.00	0.00	10204.00	9263.31	-105.29	0.00	0.00	FTP, RB NE 5 32 Fed 12WA, TD at 20258.51
9	12527.65	90.00	0.00	10204.00	9263.31	-105.29	0.00	0.00	
10	20258.51	90.00	358.75	10204.00	9263.31	-105.29	0.00	0.00	BHL, RB NE 5 32 Fed 12WA, TD at 20258.51

DESIGN TARGET DETAILS

Name	TVD	N-S	E-W	Northings	Eastings	Longitude
FTP - RB NE 5 32 Fed 12WA	10189.45	22.58	-79.90	451356.58	602557.10	104° 0' 5.8998 W
BHL - RB NE 5 32 Fed 12WA	10204.00	9826.00	-214.00	461260.00	602423.00	104° 0' 7.07942 W
MP - RB NE 5 32 Fed 12WA	9997.00	10204.00	218.54	9997.00	602423.00	104° 0' 5.8998 W
FTP - RB NE 5 32 Fed 12WA	10204.00	4828.54	-105.29	456260.54	602531.71	104° 0' 5.89821 W

FORMATION TOP DETAILS

No formation data is available

CASING DETAILS

No casing data is available

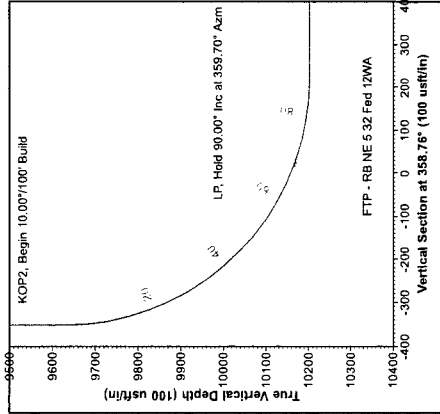

LEGEND
13WA, OH, Plan 2 03-08-17 V0
11WA, OH, Plan 2 03-08-17 V0
#2H, WB1 / Job #1512777, Surveys (Patriot 5) V0
Plan 2 03-08-17

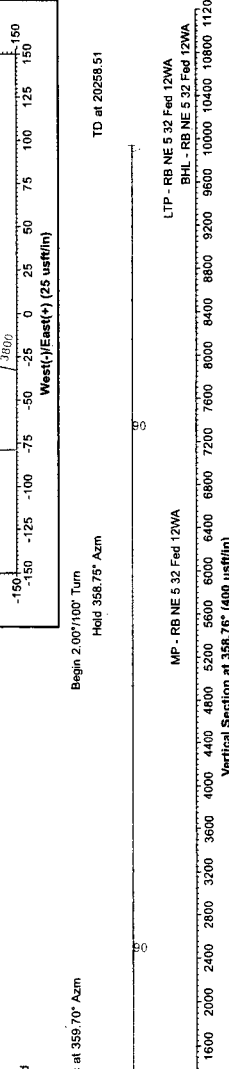
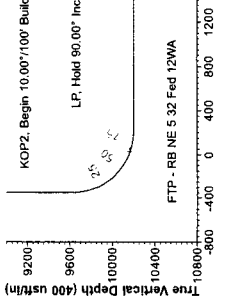
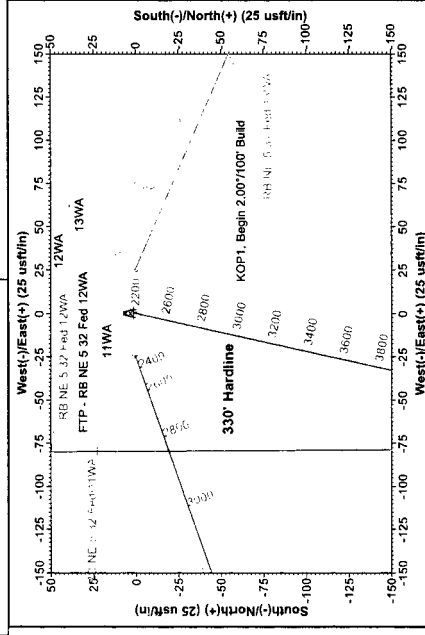

Map System: US State Plane 1927 (Exact solution)
Datum: NAD 1927 (NADCON CONUS)
Grid System: NAD 1927 (NADCON CONUS)
Zone Name: New Mexico East 3001
Local Origin: Well 12WA, Grid North
Latitude: 32° 14' 25.43339 N
Longitude: 104° 0' 4.94045 W
Grid East: 602637.00
Grid North: 451334.00
Scale Factor: 1.000
Geometric Model: HDGM
Magnetic Declination: 7.09°-16
Magnetic Field Strength: 48.19
Dip Angle from Horizontal: 60.10°
To convert a Magnetic Direction to a Grid Direction, Add 7.09°
To convert a Magnetic Direction to a True Direction, Subtract 0.18°
To convert a True Direction to a Grid Direction, Subtract 0.18°

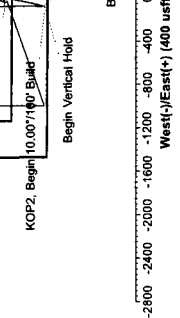
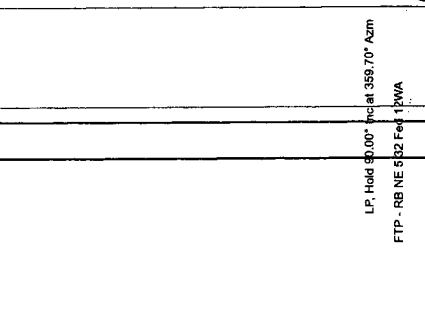
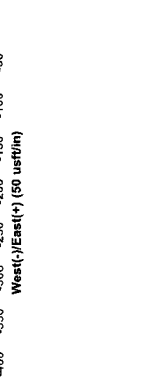
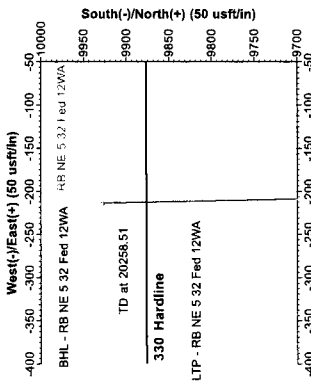



Chevron

Eddy County, NM (NAD27 NME)

RB NE 5 32 Fed

12WA

OH

Plan: Plan 2 03-08-17

Standard Planning Report

10 March, 2017





Phoenix Technology Services LP

Planning Report



Database: Compass 5000 GCR
Company: Chevron
Project: Eddy County, NM (NAD27 NME)
Site: RB NE 5 32 Fed
Well: 12WA
Wellbore: OH
Design: Plan 2 03-08-17

Local Co-ordinate Reference: Well 12WA
TVD Reference: RKB @ 3053.00usft (TBD)
MD Reference: RKB @ 3053.00usft (TBD)
North Reference: Grid
Survey Calculation Method: Minimum Curvature

Project	Eddy County, NM (NAD27 NME)		
Map System:	US State Plane 1927 (Exact solution)	System Datum:	Mean Sea Level
Geo Datum:	NAD 1927 (NADCON CONUS)		
Map Zone:	New Mexico East 3001		

Site RB NE 5 32 Fed

Site Position: **From:** Map **Northing:** 451,334.00 usft **Latitude:** 32° 14' 25.43415 N
Position Uncertainty: 0.00 usft **Easting:** 602,612.00 usft **Longitude:** 104° 0' 5.23154 W
Slot Radius: 13-3/16 " **Grid Convergence:** 0.18 °

Well 12WA

Well Position **+N/-S** 0.00 usft **Northing:** 451,334.00 usft **Latitude:** 32° 14' 25.43339 N
+E/-W 25.00 usft **Easting:** 602,637.00 usft **Longitude:** 104° 0' 4.94045 W
Position Uncertainty 0.00 usft **Wellhead Elevation:** 0.00 usft **Ground Level:** 3,028.00 usft

Wellbore OH

Magnetics	Model Name	Sample Date	Declination (°)	Dip Angle (°)	Field Strength (nT)
	HDGM	11/7/2016	7.27	60.10	48,194

Design Plan 2 03-08-17

Audit Notes:

Version: **Phase:** PLAN **Tie On Depth:** 0.00

Vertical Section:	Depth From (TVD) (usft)	+N/-S (usft)	+E/-W (usft)	Direction (°)
	0.00	0.00	0.00	358.76

Plan Sections

Measured Depth (usft)	Inclination (°)	Azimuth (°)	Vertical Depth (usft)	+N/-S (usft)	+E/-W (usft)	Dogleg Rate (°/100usft)	Build Rate (°/100usft)	Turn Rate (°/100usft)	TFO (°)	Target
0.00	0.00	0.00	0.00	0.00	0.00	0.00	0.00	0.00	0.00	
2,300.00	0.00	0.00	2,300.00	0.00	0.00	0.00	0.00	0.00	0.00	
2,605.09	6.10	192.40	2,604.51	-15.85	-3.49	2.00	2.00	0.00	192.40	
5,713.68	6.10	192.40	5,695.49	-338.56	-74.46	0.00	0.00	0.00	0.00	
6,018.76	0.00	0.00	6,000.00	-354.41	-77.95	2.00	-2.00	0.00	180.00	
9,649.81	0.00	0.00	9,631.04	-354.41	-77.95	0.00	0.00	0.00	0.00	
10,549.81	90.00	359.70	10,204.00	218.54	-80.92	10.00	10.00	0.00	359.70	
15,257.87	90.00	359.70	10,204.00	4,926.54	-105.29	0.00	0.00	0.00	0.00	MP - RB NE 5 32 F
15,305.55	90.00	358.75	10,204.00	4,974.22	-105.93	2.00	0.00	-2.00	-90.00	
20,258.52	90.00	358.75	10,204.00	9,926.00	-214.00	0.00	0.00	0.00	0.00	BHL - RB NE 5 32 I



Phoenix Technology Services LP

Planning Report



Database: Compass 5000 GCR
Company: Chevron
Project: Eddy County, NM (NAD27 NME)
Site: RB NE 5 32 Fed
Well: 12WA
Wellbore: OH
Design: Plan 2 03-08-17

Local Co-ordinate Reference: Well 12WA
TVD Reference: RKB @ 3053.00usft (TBD)
MD Reference: RKB @ 3053.00usft (TBD)
North Reference: Grid
Survey Calculation Method: Minimum Curvature

Planned Survey

Measured Depth (usft)	Inclination (°)	Azimuth (°)	Vertical Depth (usft)	+N/-S (usft)	+E/-W (usft)	Vertical Section (usft)	Dogleg Rate (°/100usft)	Build Rate (°/100usft)	Turn Rate (°/100usft)
0.00	0.00	0.00	0.00	0.00	0.00	0.00	0.00	0.00	0.00
2,300.00	0.00	0.00	2,300.00	0.00	0.00	0.00	0.00	0.00	0.00
KOP1, Begin 2.00°/100' Build									
2,400.00	2.00	192.40	2,399.98	-1.70	-0.37	-1.70	2.00	2.00	0.00
2,500.00	4.00	192.40	2,499.84	-6.82	-1.50	-6.78	2.00	2.00	0.00
2,600.00	6.00	192.40	2,599.45	-15.33	-3.37	-15.25	2.00	2.00	0.00
2,605.09	6.10	192.40	2,604.51	-15.85	-3.49	-15.77	2.00	2.00	0.00
Hold 6.10° Inc at 192.40° Azm									
2,700.00	6.10	192.40	2,698.89	-25.70	-5.65	-25.58	0.00	0.00	0.00
2,800.00	6.10	192.40	2,798.32	-36.09	-7.94	-35.91	0.00	0.00	0.00
2,900.00	6.10	192.40	2,897.75	-46.47	-10.22	-46.24	0.00	0.00	0.00
3,000.00	6.10	192.40	2,997.19	-56.85	-12.50	-56.57	0.00	0.00	0.00
3,100.00	6.10	192.40	3,096.62	-67.23	-14.79	-66.89	0.00	0.00	0.00
3,200.00	6.10	192.40	3,196.05	-77.61	-17.07	-77.22	0.00	0.00	0.00
3,300.00	6.10	192.40	3,295.49	-87.99	-19.35	-87.55	0.00	0.00	0.00
3,400.00	6.10	192.40	3,394.92	-98.37	-21.64	-97.88	0.00	0.00	0.00
3,500.00	6.10	192.40	3,494.35	-108.75	-23.92	-108.21	0.00	0.00	0.00
3,600.00	6.10	192.40	3,593.79	-119.14	-26.20	-118.54	0.00	0.00	0.00
3,700.00	6.10	192.40	3,693.22	-129.52	-28.49	-128.87	0.00	0.00	0.00
3,800.00	6.10	192.40	3,792.65	-139.90	-30.77	-139.20	0.00	0.00	0.00
3,900.00	6.10	192.40	3,892.09	-150.28	-33.05	-149.53	0.00	0.00	0.00
4,000.00	6.10	192.40	3,991.52	-160.66	-35.34	-159.86	0.00	0.00	0.00
4,100.00	6.10	192.40	4,090.95	-171.04	-37.62	-170.19	0.00	0.00	0.00
4,200.00	6.10	192.40	4,190.39	-181.42	-39.90	-180.52	0.00	0.00	0.00
4,300.00	6.10	192.40	4,289.82	-191.80	-42.19	-190.85	0.00	0.00	0.00
4,400.00	6.10	192.40	4,389.26	-202.19	-44.47	-201.18	0.00	0.00	0.00
4,500.00	6.10	192.40	4,488.69	-212.57	-46.75	-211.51	0.00	0.00	0.00
4,600.00	6.10	192.40	4,588.12	-222.95	-49.04	-221.84	0.00	0.00	0.00
4,700.00	6.10	192.40	4,687.56	-233.33	-51.32	-232.17	0.00	0.00	0.00
4,800.00	6.10	192.40	4,786.99	-243.71	-53.60	-242.50	0.00	0.00	0.00
4,900.00	6.10	192.40	4,886.42	-254.09	-55.89	-252.83	0.00	0.00	0.00
5,000.00	6.10	192.40	4,985.86	-264.47	-58.17	-263.16	0.00	0.00	0.00
5,100.00	6.10	192.40	5,085.29	-274.85	-60.45	-273.49	0.00	0.00	0.00
5,200.00	6.10	192.40	5,184.72	-285.24	-62.74	-283.82	0.00	0.00	0.00
5,300.00	6.10	192.40	5,284.16	-295.62	-65.02	-294.15	0.00	0.00	0.00
5,400.00	6.10	192.40	5,383.59	-306.00	-67.30	-304.48	0.00	0.00	0.00
5,500.00	6.10	192.40	5,483.02	-316.38	-69.59	-314.81	0.00	0.00	0.00
5,600.00	6.10	192.40	5,582.46	-326.76	-71.87	-325.13	0.00	0.00	0.00
5,700.00	6.10	192.40	5,681.89	-337.14	-74.15	-335.46	0.00	0.00	0.00
5,713.68	6.10	192.40	5,695.49	-338.56	-74.46	-336.88	0.00	0.00	0.00
Begin 2.00°/100' Drop									
5,800.00	4.38	192.40	5,781.45	-346.26	-76.16	-344.54	2.00	-2.00	0.00
5,900.00	2.38	192.40	5,881.27	-352.01	-77.42	-350.26	2.00	-2.00	0.00
6,000.00	0.38	192.40	5,981.24	-354.35	-77.94	-352.59	2.00	-2.00	0.00
6,018.76	0.00	192.40	6,000.00	-354.41	-77.95	-352.65	2.00	-2.00	0.00
Begin Vertical Hold									
9,649.81	0.00	0.00	9,631.05	-354.41	-77.95	-352.65	0.00	0.00	0.00
KOP2, Begin 10.00°/100' Build									
9,700.00	5.02	359.70	9,681.17	-352.21	-77.96	-350.45	10.00	10.00	0.00
9,800.00	15.02	359.70	9,779.52	-334.84	-78.05	-333.08	10.00	10.00	0.00
9,900.00	25.02	359.70	9,873.36	-300.65	-78.23	-298.89	10.00	10.00	0.00
10,000.00	35.02	359.70	9,959.84	-250.68	-78.49	-248.93	10.00	10.00	0.00
10,100.00	45.02	359.70	10,036.32	-186.46	-78.82	-184.72	10.00	10.00	0.00
10,200.00	55.02	359.70	10,100.49	-109.93	-79.22	-108.20	10.00	10.00	0.00



Phoenix Technology Services LP

Planning Report



Database: Compass 5000 GCR
Company: Chevron
Project: Eddy County, NM (NAD27 NME)
Site: RB NE 5 32 Fed
Well: 12WA
Wellbore: OH
Design: Plan 2 03-08-17

Local Co-ordinate Reference: Well 12WA
TVD Reference: RKB @ 3053.00usft (TBD)
MD Reference: RKB @ 3053.00usft (TBD)
North Reference: Grid
Survey Calculation Method: Minimum Curvature

Planned Survey

Measured Depth (usft)	Inclination (°)	Azimuth (°)	Vertical Depth (usft)	+N/-S (usft)	+E/-W (usft)	Vertical Section (usft)	Dogleg Rate (°/100usft)	Build Rate (°/100usft)	Turn Rate (°/100usft)
10,300.00	65.02	359.70	10,150.40	-23.43	-79.66	-21.70	10.00	10.00	0.00
10,400.00	75.02	359.70	10,184.53	70.44	-80.15	72.15	10.00	10.00	0.00
10,500.00	85.02	359.70	10,201.84	168.80	-80.66	170.50	10.00	10.00	0.00
10,549.81	90.00	359.70	10,204.00	218.54	-80.92	220.24	10.00	10.00	0.00
LP, Hold 90.00° Inc at 359.70° Azm									
10,600.00	90.00	359.70	10,204.00	268.73	-81.18	270.42	0.00	0.00	0.00
10,700.00	90.00	359.70	10,204.00	368.73	-81.69	370.41	0.00	0.00	0.00
10,800.00	90.00	359.70	10,204.00	468.73	-82.21	470.39	0.00	0.00	0.00
10,900.00	90.00	359.70	10,204.00	568.73	-82.73	570.38	0.00	0.00	0.00
11,000.00	90.00	359.70	10,204.00	668.73	-83.25	670.37	0.00	0.00	0.00
11,100.00	90.00	359.70	10,204.00	768.72	-83.77	770.35	0.00	0.00	0.00
11,200.00	90.00	359.70	10,204.00	868.72	-84.28	870.34	0.00	0.00	0.00
11,300.00	90.00	359.70	10,204.00	968.72	-84.80	970.33	0.00	0.00	0.00
11,400.00	90.00	359.70	10,204.00	1,068.72	-85.32	1,070.31	0.00	0.00	0.00
11,500.00	90.00	359.70	10,204.00	1,168.72	-85.84	1,170.30	0.00	0.00	0.00
11,600.00	90.00	359.70	10,204.00	1,268.72	-86.35	1,270.28	0.00	0.00	0.00
11,700.00	90.00	359.70	10,204.00	1,368.72	-86.87	1,370.27	0.00	0.00	0.00
11,800.00	90.00	359.70	10,204.00	1,468.72	-87.39	1,470.26	0.00	0.00	0.00
11,900.00	90.00	359.70	10,204.00	1,568.71	-87.91	1,570.24	0.00	0.00	0.00
12,000.00	90.00	359.70	10,204.00	1,668.71	-88.42	1,670.23	0.00	0.00	0.00
12,100.00	90.00	359.70	10,204.00	1,768.71	-88.94	1,770.22	0.00	0.00	0.00
12,200.00	90.00	359.70	10,204.00	1,868.71	-89.46	1,870.20	0.00	0.00	0.00
12,300.00	90.00	359.70	10,204.00	1,968.71	-89.98	1,970.19	0.00	0.00	0.00
12,400.00	90.00	359.70	10,204.00	2,068.71	-90.50	2,070.18	0.00	0.00	0.00
12,500.00	90.00	359.70	10,204.00	2,168.71	-91.01	2,170.16	0.00	0.00	0.00
12,600.00	90.00	359.70	10,204.00	2,268.70	-91.53	2,270.15	0.00	0.00	0.00
12,700.00	90.00	359.70	10,204.00	2,368.70	-92.05	2,370.14	0.00	0.00	0.00
12,800.00	90.00	359.70	10,204.00	2,468.70	-92.57	2,470.12	0.00	0.00	0.00
12,900.00	90.00	359.70	10,204.00	2,568.70	-93.08	2,570.11	0.00	0.00	0.00
13,000.00	90.00	359.70	10,204.00	2,668.70	-93.60	2,670.10	0.00	0.00	0.00
13,100.00	90.00	359.70	10,204.00	2,768.70	-94.12	2,770.08	0.00	0.00	0.00
13,200.00	90.00	359.70	10,204.00	2,868.70	-94.64	2,870.07	0.00	0.00	0.00
13,300.00	90.00	359.70	10,204.00	2,968.70	-95.15	2,970.06	0.00	0.00	0.00
13,400.00	90.00	359.70	10,204.00	3,068.69	-95.67	3,070.04	0.00	0.00	0.00
13,500.00	90.00	359.70	10,204.00	3,168.69	-96.19	3,170.03	0.00	0.00	0.00
13,600.00	90.00	359.70	10,204.00	3,268.69	-96.71	3,270.02	0.00	0.00	0.00
13,700.00	90.00	359.70	10,204.00	3,368.69	-97.23	3,370.00	0.00	0.00	0.00
13,800.00	90.00	359.70	10,204.00	3,468.69	-97.74	3,469.99	0.00	0.00	0.00
13,900.00	90.00	359.70	10,204.00	3,568.69	-98.26	3,569.98	0.00	0.00	0.00
14,000.00	90.00	359.70	10,204.00	3,668.69	-98.78	3,669.96	0.00	0.00	0.00
14,100.00	90.00	359.70	10,204.00	3,768.68	-99.30	3,769.95	0.00	0.00	0.00
14,200.00	90.00	359.70	10,204.00	3,868.68	-99.81	3,869.94	0.00	0.00	0.00
14,300.00	90.00	359.70	10,204.00	3,968.68	-100.33	3,969.92	0.00	0.00	0.00
14,400.00	90.00	359.70	10,204.00	4,068.68	-100.85	4,069.91	0.00	0.00	0.00
14,500.00	90.00	359.70	10,204.00	4,168.68	-101.37	4,169.90	0.00	0.00	0.00
14,600.00	90.00	359.70	10,204.00	4,268.68	-101.88	4,269.88	0.00	0.00	0.00
14,700.00	90.00	359.70	10,204.00	4,368.68	-102.40	4,369.87	0.00	0.00	0.00
14,800.00	90.00	359.70	10,204.00	4,468.68	-102.92	4,469.86	0.00	0.00	0.00
14,900.00	90.00	359.70	10,204.00	4,568.67	-103.44	4,569.84	0.00	0.00	0.00
15,000.00	90.00	359.70	10,204.00	4,668.67	-103.96	4,669.83	0.00	0.00	0.00
15,100.00	90.00	359.70	10,204.00	4,768.67	-104.47	4,769.82	0.00	0.00	0.00
15,200.00	90.00	359.70	10,204.00	4,868.67	-104.99	4,869.80	0.00	0.00	0.00
15,257.87	90.00	359.70	10,204.00	4,926.54	-105.29	4,927.66	0.00	0.00	0.00



Phoenix Technology Services LP

Planning Report



Database: Compass 5000 GCR
Company: Chevron
Project: Eddy County, NM (NAD27 NME)
Site: RB NE 5 32 Fed
Well: 12WA
Wellbore: OH
Design: Plan 2 03-08-17

Local Co-ordinate Reference: Well 12WA
TVD Reference: RKB @ 3053.00usft (TBD)
MD Reference: RKB @ 3053.00usft (TBD)
North Reference: Grid
Survey Calculation Method: Minimum Curvature

Planned Survey

Measured Depth (usft)	Inclination (°)	Azimuth (°)	Vertical Depth (usft)	+N/-S (usft)	+E/-W (usft)	Vertical Section (usft)	Dogleg Rate (°/100usft)	Build Rate (°/100usft)	Turn Rate (°/100usft)
Begin 2.00°/100' Turn									
15,300.00	90.00	358.86	10,204.00	4,968.67	-105.82	4,969.79	2.00	0.00	-2.00
15,305.55	90.00	358.75	10,204.00	4,974.21	-105.93	4,975.34	2.00	0.00	-2.00
Hold 358.75° Azm									
15,400.00	90.00	358.75	10,204.00	5,068.64	-107.99	5,069.79	0.00	0.00	0.00
15,500.00	90.00	358.75	10,204.00	5,168.62	-110.18	5,169.79	0.00	0.00	0.00
15,600.00	90.00	358.75	10,204.00	5,268.59	-112.36	5,269.79	0.00	0.00	0.00
15,700.00	90.00	358.75	10,204.00	5,368.57	-114.54	5,369.79	0.00	0.00	0.00
15,800.00	90.00	358.75	10,204.00	5,468.55	-116.72	5,469.79	0.00	0.00	0.00
15,900.00	90.00	358.75	10,204.00	5,568.52	-118.90	5,569.79	0.00	0.00	0.00
16,000.00	90.00	358.75	10,204.00	5,668.50	-121.09	5,669.79	0.00	0.00	0.00
16,100.00	90.00	358.75	10,204.00	5,768.48	-123.27	5,769.79	0.00	0.00	0.00
16,200.00	90.00	358.75	10,204.00	5,868.45	-125.45	5,869.79	0.00	0.00	0.00
16,300.00	90.00	358.75	10,204.00	5,968.43	-127.63	5,969.79	0.00	0.00	0.00
16,400.00	90.00	358.75	10,204.00	6,068.40	-129.81	6,069.79	0.00	0.00	0.00
16,500.00	90.00	358.75	10,204.00	6,168.38	-131.99	6,169.79	0.00	0.00	0.00
16,600.00	90.00	358.75	10,204.00	6,268.36	-134.18	6,269.79	0.00	0.00	0.00
16,700.00	90.00	358.75	10,204.00	6,368.33	-136.36	6,369.79	0.00	0.00	0.00
16,800.00	90.00	358.75	10,204.00	6,468.31	-138.54	6,469.79	0.00	0.00	0.00
16,900.00	90.00	358.75	10,204.00	6,568.28	-140.72	6,569.79	0.00	0.00	0.00
17,000.00	90.00	358.75	10,204.00	6,668.26	-142.90	6,669.79	0.00	0.00	0.00
17,100.00	90.00	358.75	10,204.00	6,768.24	-145.09	6,769.79	0.00	0.00	0.00
17,200.00	90.00	358.75	10,204.00	6,868.21	-147.27	6,869.79	0.00	0.00	0.00
17,300.00	90.00	358.75	10,204.00	6,968.19	-149.45	6,969.79	0.00	0.00	0.00
17,400.00	90.00	358.75	10,204.00	7,068.17	-151.63	7,069.79	0.00	0.00	0.00
17,500.00	90.00	358.75	10,204.00	7,168.14	-153.81	7,169.79	0.00	0.00	0.00
17,600.00	90.00	358.75	10,204.00	7,268.12	-156.00	7,269.79	0.00	0.00	0.00
17,700.00	90.00	358.75	10,204.00	7,368.09	-158.18	7,369.79	0.00	0.00	0.00
17,800.00	90.00	358.75	10,204.00	7,468.07	-160.36	7,469.79	0.00	0.00	0.00
17,900.00	90.00	358.75	10,204.00	7,568.05	-162.54	7,569.79	0.00	0.00	0.00
18,000.00	90.00	358.75	10,204.00	7,668.02	-164.72	7,669.79	0.00	0.00	0.00
18,100.00	90.00	358.75	10,204.00	7,768.00	-166.90	7,769.79	0.00	0.00	0.00
18,200.00	90.00	358.75	10,204.00	7,867.98	-169.09	7,869.79	0.00	0.00	0.00
18,300.00	90.00	358.75	10,204.00	7,967.95	-171.27	7,969.79	0.00	0.00	0.00
18,400.00	90.00	358.75	10,204.00	8,067.93	-173.45	8,069.79	0.00	0.00	0.00
18,500.00	90.00	358.75	10,204.00	8,167.90	-175.63	8,169.79	0.00	0.00	0.00
18,600.00	90.00	358.75	10,204.00	8,267.88	-177.81	8,269.79	0.00	0.00	0.00
18,700.00	90.00	358.75	10,204.00	8,367.86	-180.00	8,369.79	0.00	0.00	0.00
18,800.00	90.00	358.75	10,204.00	8,467.83	-182.18	8,469.79	0.00	0.00	0.00
18,900.00	90.00	358.75	10,204.00	8,567.81	-184.36	8,569.79	0.00	0.00	0.00
19,000.00	90.00	358.75	10,204.00	8,667.79	-186.54	8,669.79	0.00	0.00	0.00
19,100.00	90.00	358.75	10,204.00	8,767.76	-188.72	8,769.79	0.00	0.00	0.00
19,200.00	90.00	358.75	10,204.00	8,867.74	-190.90	8,869.79	0.00	0.00	0.00
19,300.00	90.00	358.75	10,204.00	8,967.71	-193.09	8,969.79	0.00	0.00	0.00
19,400.00	90.00	358.75	10,204.00	9,067.69	-195.27	9,069.79	0.00	0.00	0.00
19,500.00	90.00	358.75	10,204.00	9,167.67	-197.45	9,169.79	0.00	0.00	0.00
19,600.00	90.00	358.75	10,204.00	9,267.64	-199.63	9,269.79	0.00	0.00	0.00
19,700.00	90.00	358.75	10,204.00	9,367.62	-201.81	9,369.79	0.00	0.00	0.00
19,800.00	90.00	358.75	10,204.00	9,467.59	-204.00	9,469.79	0.00	0.00	0.00
19,900.00	90.00	358.75	10,204.00	9,567.57	-206.18	9,569.79	0.00	0.00	0.00
20,000.00	90.00	358.75	10,204.00	9,667.55	-208.36	9,669.79	0.00	0.00	0.00
20,100.00	90.00	358.75	10,204.00	9,767.52	-210.54	9,769.79	0.00	0.00	0.00
20,200.00	90.00	358.75	10,204.00	9,867.50	-212.72	9,869.79	0.00	0.00	0.00
20,258.51	90.00	358.75	10,204.00	9,926.00	-214.00	9,928.30	0.00	0.00	0.00



Phoenix Technology Services LP

Planning Report



Database: Compass 5000 GCR
Company: Chevron
Project: Eddy County, NM (NAD27 NME)
Site: RB NE 5 32 Fed
Well: 12WA
Wellbore: OH
Design: Plan 2 03-08-17

Local Co-ordinate Reference: Well 12WA
TVD Reference: RKB @ 3053.00usft (TBD)
MD Reference: RKB @ 3053.00usft (TBD)
North Reference: Grid
Survey Calculation Method: Minimum Curvature

Planned Survey

Measured Depth (usft)	Inclination (°)	Azimuth (°)	Vertical Depth (usft)	+N/-S (usft)	+E/-W (usft)	Vertical Section (usft)	Dogleg Rate (°/100usft)	Build Rate (°/100usft)	Turn Rate (°/100usft)
TD at 20258.51									

Design Targets

Target Name - hit/miss target - Shape	Dip Angle (°)	Dip Dir. (°)	TVD (usft)	+N/-S (usft)	+E/-W (usft)	Northing (usft)	Easting (usft)	Latitude	Longitude
FTP - RB NE 5 32 Fed - plan hits target center - Point	0.00	0.00	10,169.45	22.58	-79.90	451,356.58	602,557.10	32° 14' 25.65929 N	104° 0' 5.86998 W
LTP - RB NE 5 32 Fed - plan misses target center by 8.29usft at 20200.00usft MD (10204.00 TVD, 9867.50 N, -212.72 E) - Point	0.00	0.00	10,204.00	9,875.79	-212.86	461,209.79	602,424.14	32° 16' 3.17239 N	104° 0' 7.06395 W
BHL - RB NE 5 32 Fed - plan hits target center - Point	0.00	0.00	10,204.00	9,926.00	-214.00	461,260.00	602,423.00	32° 16' 3.66931 N	104° 0' 7.07542 W
MP - RB NE 5 32 Fed - plan hits target center - Point	0.00	0.00	10,204.00	4,926.54	-105.29	456,260.54	602,531.71	32° 15' 14.19054 N	104° 0' 5.98921 W

Plan Annotations

Measured Depth (usft)	Vertical Depth (usft)	Local Coordinates		Comment
		+N/-S (usft)	+E/-W (usft)	
2,300.00	2,300.00	0.00	0.00	KOP1, Begin 2.00°/100' Build
2,605.09	2,604.51	-15.85	-3.49	Hold 6.10° Inc at 192.40° Azm
5,713.68	5,695.49	-338.56	-74.46	Begin 2.00°/100' Drop
6,018.76	6,000.00	-354.41	-77.95	Begin Vertical Hold
9,649.81	9,631.05	-354.41	-77.95	KOP2, Begin 10.00°/100' Build
10,549.81	10,204.00	218.54	-80.92	LP, Hold 90.00° Inc at 359.70° Azm
15,257.87	10,204.00	4,926.54	-105.29	Begin 2.00°/100' Turn
15,305.55	10,204.00	4,974.21	-105.93	Hold 358.75° Azm
20,258.51	10,204.00	9,926.00	-214.00	TD at 20258.51

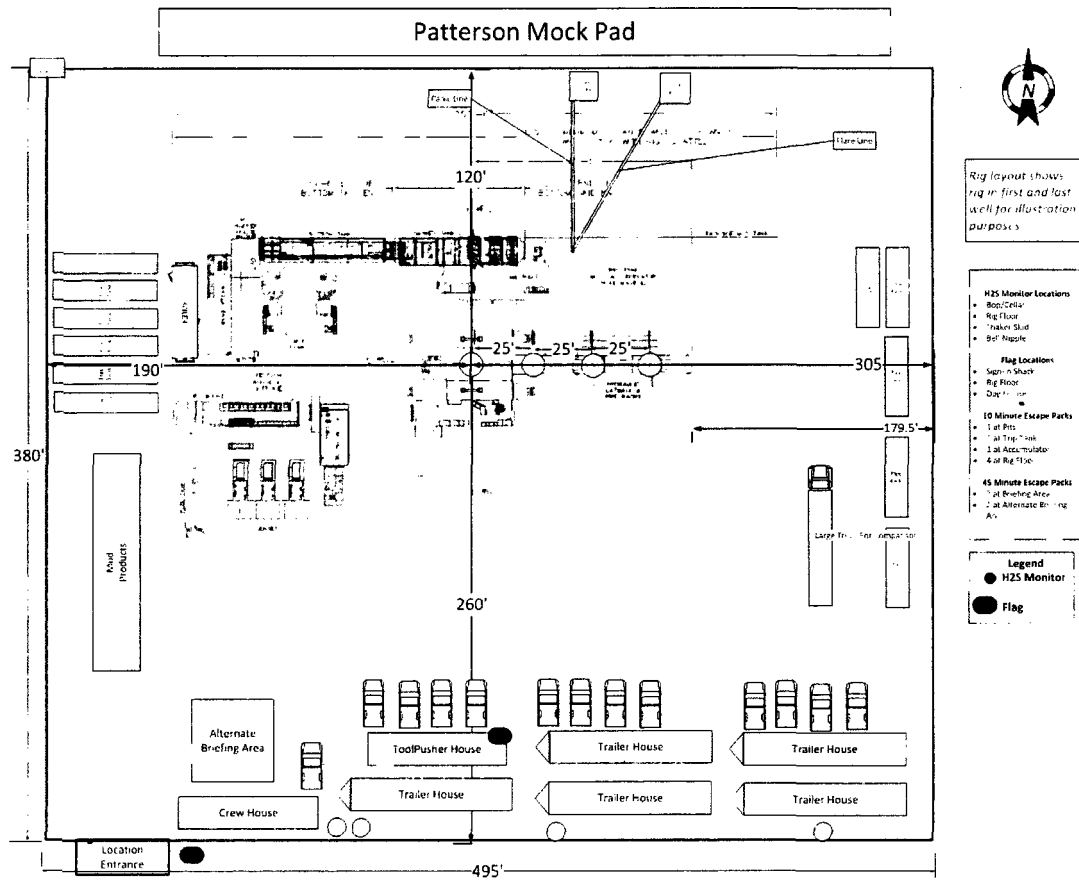

APD ID: 10400009274

Submission Date: 12/19/2016

Highlighted data
reflects the most
recent changes

Operator Name: CHEVRON USA INCORPORATED

Well Name: RB NE 5 32 FED

Well Number: 12H

[Show Final Text](#)
Well Type: CONVENTIONAL GAS WELL

Well Work Type: Drill

Section 1 - Existing Roads

Will existing roads be used? YES

Existing Road Map:

RB_NE_5_32_FED_12H_Roads_03-06-2017.pdf

Existing Road Purpose: ACCESS,FLUID TRANSPORT

Row(s) Exist? NO

ROW ID(s)

ID:
Do the existing roads need to be improved? YES

Existing Road Improvement Description: The operator will improve or maintain existing roads in a condition the same as or better that before operations begin. The operator will also repair any pot holes, clear ditched, repair crown; etc. All existing structures on the entire access route such as cattle guards, other range improvement project culverts, etc. will be properly repaired or replace if they are damaged or have deteriorated beyond practical use. We will prevent and abate fugitive dust as needed, whether created by vehicular traffic, equipment operations, or wind events. BLM written approval will be acquired before application of surfactants, binding agents, or other dust suppression chemicals on roadways.

Existing Road Improvement Attachment:

Section 2 - New or Reconstructed Access Roads

Will new roads be needed? YES

New Road Map:

RB_NE_5_32_FED_12H_New_Roads_03-06-2017.pdf

New road type: LOCAL

Length: 145

Feet

Width (ft.): 20

Max slope (%): 2

Max grade (%): 3

Army Corp of Engineers (ACOE) permit required? NO

ACOE Permit Number(s):
New road travel width: 20

New road access erosion control: Erosion / Drainage: Drainage control system shall be constructed on the entire length of road by the use of any of the following: ditches, side hill out-sloping and in-sloping, lead-off ditches, culvert installation, or low water crossings.

Operator Name: CHEVRON USA INCORPORATED

Well Name: RB NE 5 32 FED

Well Number: 12H

New road access plan or profile prepared? NO

New road access plan attachment:

Access road engineering design? NO

Access road engineering design attachment:

Access surfacing type: NONE

Access topsoil source: ONSITE

Access surfacing type description:

Access onsite topsoil source depth: 0

Offsite topsoil source description:

Onsite topsoil removal process: none needed

Access other construction information: Exclosure fencing will be installed around open cellar to prevent livestock or large wildlife from being trapped after installation. Fencing will remain in place while no activity is present and until back-filling takes place.

Access miscellaneous information:

Number of access turnouts:

Access turnout map:

Drainage Control

New road drainage crossing: CULVERT,OTHER

Drainage Control comments: Sediment traps (hay bales suggested by BLM) we don't use every time but keep handy.

Road Drainage Control Structures (DCS) description: Ditching will be constructed on both sides of road.

Road Drainage Control Structures (DCS) attachment:

Access Additional Attachments

Additional Attachment(s):

Section 3 - Location of Existing Wells

Existing Wells Map? YES

Attach Well map:

RB_NE_5_32_FED_12H_Radius_Map_03-06-2017.pdf

Existing Wells description:

Section 4 - Location of Existing and/or Proposed Production Facilities

Submit or defer a Proposed Production Facilities plan? DEFER

Estimated Production Facilities description: Facilities: New production facilities are to be constructed at a location to be determined with proposed pipeline: buried pipeline will be laid from well to facility to new production facility to be determined. This will require additional on-site.

Operator Name: CHEVRON USA INCORPORATED

Well Name: RB NE 5 32 FED

Well Number: 12H

Section 5 - Location and Types of Water Supply

Water Source Table

Water source use type: INTERMEDIATE/PRODUCTION CASING,
SURFACE CASING

Water source type: GW WELL

Describe type:

Source latitude:

Source longitude:

Source datum:

Water source permit type: PRIVATE CONTRACT

Source land ownership: FEDERAL

Water source transport method: PIPELINE

Source transportation land ownership: FEDERAL

Water source volume (barrels): 416000

Source volume (acre-feet): 53.61953

Source volume (gal): 17472000

Water source and transportation map:

RB_NE_5_32_FED_12H_Well_Plat_03-06-2017.pdf

Water source comments: Fresh water will be obtained from a private water source (Currently MMX Inc. and Desert Ranch Inc.) the specific location of which to be provided before use. A temporary 10" expanding pipe transfer line will run south from pond along the fence line the west along proposed access road. Fresh water line will run parallel to existing disturbance and will stay within 10' of access road. A BLM ROW will be applied for through the BLM.

New water well? NO

New Water Well Info

Well latitude:

Well Longitude:

Well datum:

Well target aquifer:

Est. depth to top of aquifer(ft):

Est thickness of aquifer:

Aquifer comments:

Aquifer documentation:

Well depth (ft):

Well casing type:

Well casing outside diameter (in.):

Well casing inside diameter (in.):

New water well casing?

Used casing source:

Drilling method:

Drill material:

Grout material:

Grout depth:

Casing length (ft.):

Casing top depth (ft.):

Well Production type:

Completion Method:

Operator Name: CHEVRON USA INCORPORATED

Well Name: RB NE 5 32 FED

Well Number: 12H

Water well additional information:

State appropriation permit:

Additional information attachment:

Section 6 - Construction Materials

Construction Materials description: Caliche will be sourced from a Chevron operated NMSLO pit in S2 NW4 Section 16 T26S R27E, or an alternate private pit in Section 13, T24S R27E in Eddy County, NM.

Construction Materials source location attachment:

Section 7 - Methods for Handling Waste

Waste type: GARBAGE

Waste content description: Garbage and trash produced during drilling and completion operations will be collected in a trash container and disposed of properly in an NMOCD approved disposal facility. All trash on and around the well site will be collected for disposal. Human waste and grey water will be properly contained and disposed of properly at a state approved disposal facility.

Amount of waste: 200 pounds

Waste disposal frequency : Daily

Safe containment description: Drilling fluids and produced oil and water from the well during drilling and completion operations will be stored safely, collected in a trash container and disposed of properly in an NMOCD approved facility. After drilling and completion operations, trash, chemicals, salts, frac sand, and other waste material will be removed and disposed of properly at a state approved disposal facility.

Safe containmant attachment:

Waste disposal type: HAUL TO COMMERCIAL FACILITY **Disposal location ownership:** STATE

Disposal type description:

Disposal location description: State approved facility

Reserve Pit

Reserve Pit being used? NO

Temporary disposal of produced water into reserve pit?

Reserve pit length (ft.) **Reserve pit width (ft.)**

Reserve pit depth (ft.) **Reserve pit volume (cu. yd.)**

Is at least 50% of the reserve pit in cut?

Reserve pit liner

Reserve pit liner specifications and installation description

Cuttings Area

Cuttings Area being used? NO

Operator Name: CHEVRON USA INCORPORATED

Well Name: RB NE 5 32 FED

Well Number: 12H

Are you storing cuttings on location? YES

Description of cuttings location The well will be drilled utilizing a closed loop system. Drill cutting will be properly disposed of into steel tanks and taken to an NMOCD approved disposal facility.

Cuttings area length (ft.)

Cuttings area width (ft.)

Cuttings area depth (ft.)

Cuttings area volume (cu. yd.)

Is at least 50% of the cuttings area in cut?

WCuttings area liner

Cuttings area liner specifications and installation description

Section 8 - Ancillary Facilities

Are you requesting any Ancillary Facilities?: NO

Ancillary Facilities attachment:

Comments:

Section 9 - Well Site Layout

Well Site Layout Diagram:

RB_NE_5_32_FED_12H_Well_Plat_03-06-2017.pdf

Comments: o Exterior well pad dimensions are 380' X 470' o Interior well pad dimensions from point of entry (well head) of the easternmost well are N-120', S-260', E-230' W-240'. The length to the west includes 25' spacing for next well on multi-well pad (four wells). Total disturbance area needed for construction of well pad will be 4.1 acres. o Topsoil placement is on the west where interim reclamation is planned to be completed upon completion of well and evaluation of best management practices. o Cut and fill: will be minimal

Section 10 - Plans for Surface Reclamation

Type of disturbance: New Surface Disturbance

Multiple Well Pad Name: RB NE 5 32 FED

Multiple Well Pad Number: 11H 12H 13H

Recontouring attachment:

RB_NE_5_32_FED_12H_APD_SUP_03-06-2017.pdf

RB_NE_5_32_FED_12H_InterimRE_Plat_04-18-2017.pdf

Drainage/Erosion control construction: Proper erosion control methods will be used on the area to control erosion, runoff, and siltation of the surrounding area.

Drainage/Erosion control reclamation: The well pad, road, and surrounding area will be cleared of material, trash, and equipment. All surfacing material will be removed and returned to the original mineral pit or recycled to repair for build roads and well pads. All disturbed areas will be re-contoured to the contour existing prior to initial construction. The areas will be seeded with the proper BLM seed mixture (BLM #2), free of noxious weeds.

Operator Name: CHEVRON USA INCORPORATED

Well Name: RB NE 5 32 FED

Well Number: 12H

Wellpad long term disturbance (acres): 1.2

Wellpad short term disturbance (acres): 4.1

Access road long term disturbance (acres): 0.07

Access road short term disturbance (acres): 0.07

Pipeline long term disturbance (acres): 0

Pipeline short term disturbance (acres): 0

Other long term disturbance (acres): 0

Other short term disturbance (acres): 0

Total long term disturbance: 1.27

Total short term disturbance: 4.17

Reconstruction method: o reducing the pad size to approximately 1.2 acres from the proposed size of 4 acres o within 30 days of well completion, the well location and surrounding areas will be cleared of, and maintained free of all materials, trash, and equipment not required for production. o all disturbed areas, including roads, pipelines, pads production facilities, and interim reclaimed areas will be re-contoured to the contour existing prior to initial landscape.

Topsoil redistribution: Topsoil will be evenly re-spread and aggressively re-begetated over the entire disturbed area not needed for all-weather operations including cuts and fills.

Soil treatment: To seed the area, the proper BLM mixture free of noxious weeds, will be used.

Existing Vegetation at the well pad: mesquite, shrubs, grass

Existing Vegetation at the well pad attachment:

Existing Vegetation Community at the road: mesquite, shrubs, grass

Existing Vegetation Community at the road attachment:

Existing Vegetation Community at the pipeline: mesquite, shrubs, grass

Existing Vegetation Community at the pipeline attachment:

Existing Vegetation Community at other disturbances: mesquite, shrubs, grass

Existing Vegetation Community at other disturbances attachment:

Non native seed used? NO

Non native seed description:

Seedling transplant description:

Will seedlings be transplanted for this project? NO

Seedling transplant description attachment:

Will seed be harvested for use in site reclamation? NO

Seed harvest description:

Seed harvest description attachment:

Operator Name: CHEVRON USA INCORPORATED

Well Name: RB NE 5 32 FED

Well Number: 12H

Seed Management

Seed Table

Seed type:

Seed source:

Seed name:

Source name:

Source address:

Source phone:

Seed cultivar:

Seed use location:

PLS pounds per acre:

Proposed seeding season:

Seed Summary

Total pounds/Acre:

Seed Type	Pounds/Acre
-----------	-------------

Seed reclamation attachment:

Operator Contact/Responsible Official Contact Info

First Name: Kevin

Last Name: Dickerson

Phone:

Email: lfuh@chevron.com

Seedbed prep:

Seed BMP:

Seed method:

Existing invasive species? NO

Existing invasive species treatment description:

Existing invasive species treatment attachment:

Weed treatment plan description: Treat with BLM seed mixture (BLM #2) free of noxious weeds.

Weed treatment plan attachment:

Monitoring plan description: The interim reclamation will be monitored periodically to ensure that vegetation has re-established.

Monitoring plan attachment:

Success standards: As per BLM requirements

Pit closure description: None

Pit closure attachment:

Operator Name: CHEVRON USA INCORPORATED

Well Name: RB NE 5 32 FED

Well Number: 12H

Section 11 - Surface Ownership

Disturbance type: WELL PAD

Describe:

Surface Owner: BUREAU OF LAND MANAGEMENT

Other surface owner description:

BIA Local Office:

BOR Local Office:

COE Local Office:

DOD Local Office:

NPS Local Office:

State Local Office:

Military Local Office:

USFWS Local Office:

Other Local Office:

USFS Region:

USFS Forest/Grassland:

USFS Ranger District:

Section 12 - Other Information

Right of Way needed? YES

Use APD as ROW? YES

ROW Type(s): 281001 ROW - ROADS, 287001 ROW – Water Facility, Other

ROW Applications

SUPO Additional Information:

Use a previously conducted onsite? YES

Previous Onsite information: On-site performed by Paul Murphy 02/10/2017.

Other SUPO Attachment

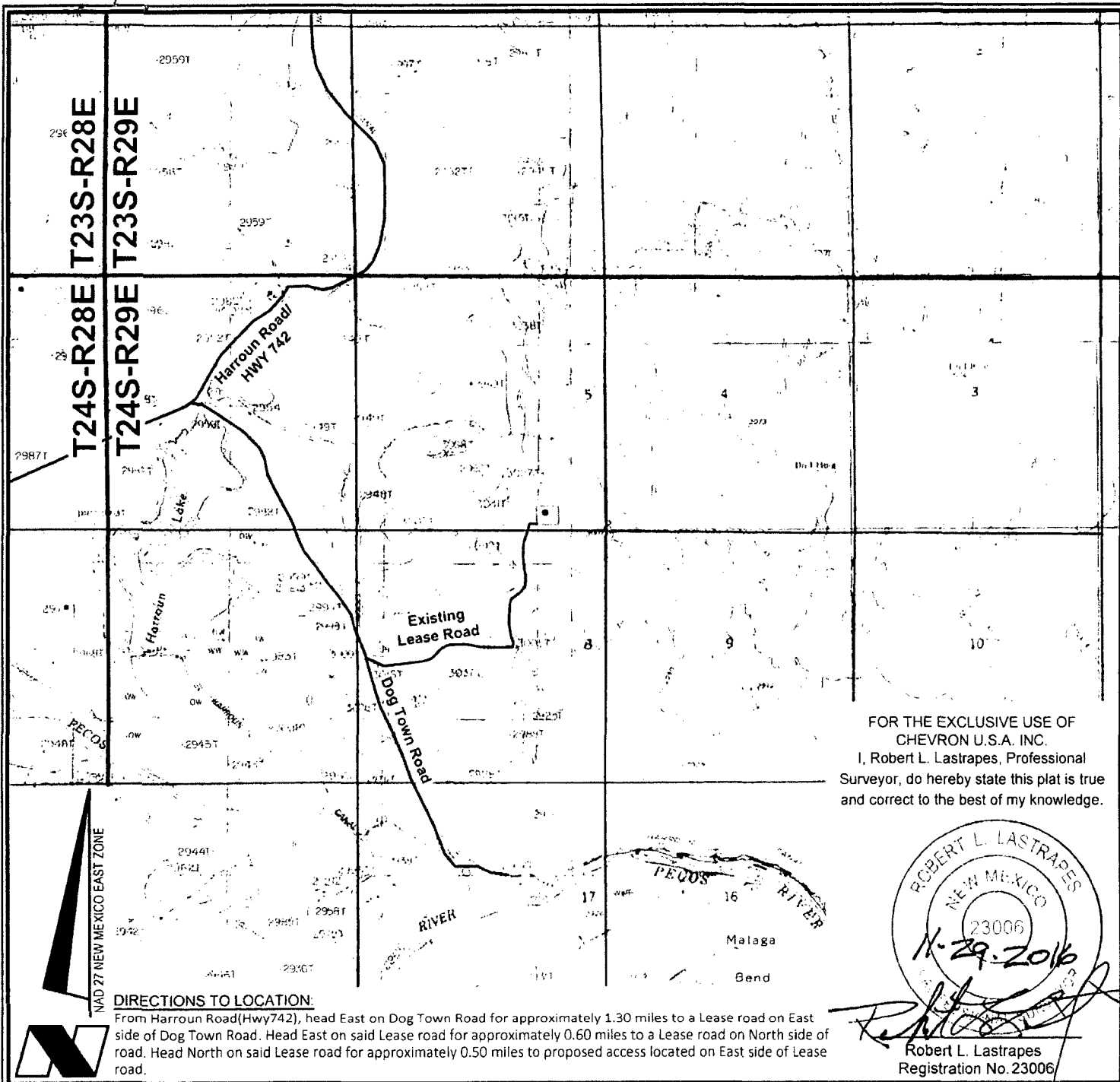

VICINITY MAP

SCALE: 1" = 3000'

3000' 0 1500' 3000'

LEGEND

- Proposed Well
- Proposed Access Road
- Proposed Drillsite
- Existing Road
- Section Line
- Township & Range

CHEVRON U.S.A. INC.
RB NE 5 32 FED NO. 12WA WELL
LOCATED 380' FSL AND 1,275' FEL
SECTION 5, T24S-R29E
EDDY COUNTY, NEW MEXICO



C H Fenstermaker & Associates, L.L.C.
135 Regency Sq. Lafayette, LA 70508
Ph 337-237-2200 Fax 337-232-3299
www.fenstermaker.com

DRAWN BY: BOR

REVISIONS

PROJ MGR. GDG

No. 1

DATE: 11/15/2016

REVISED BY: TBD

DATE: 10/26/2016

No.

DATE:

REVISED BY

FILENAME: T:\2016\2164809\DWG\RB NE 5 32 FED 12WA APD.dwg

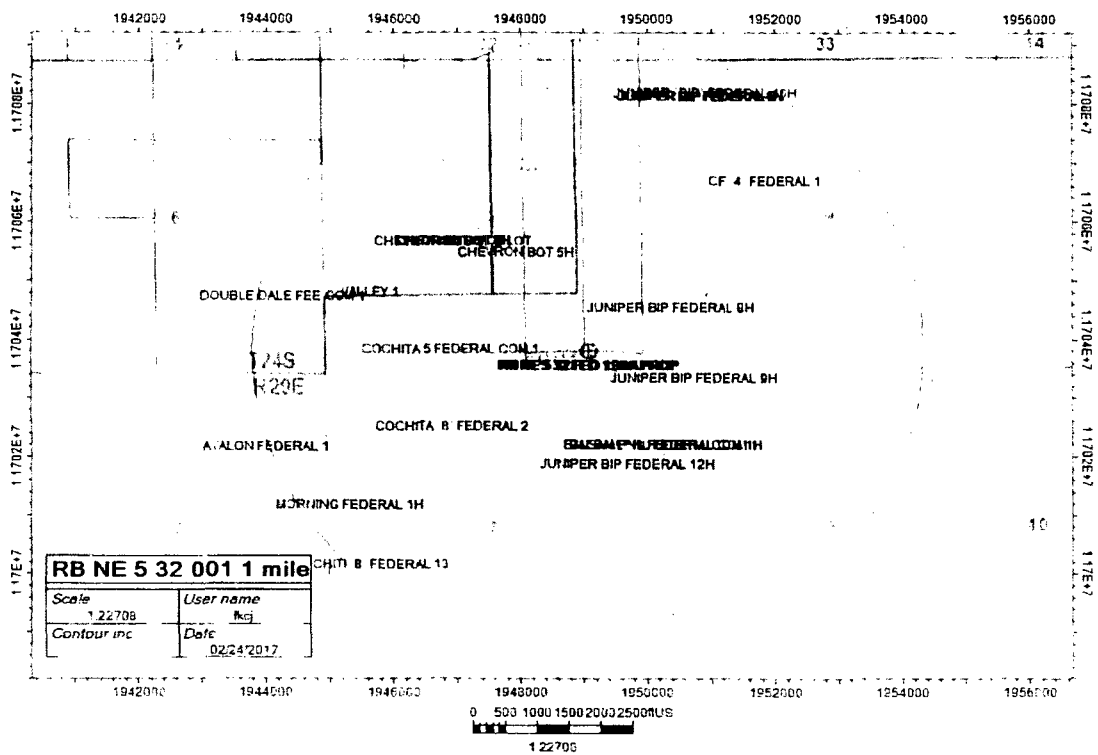

Name	API	Type	Distance to SHL
JUNIPER BIP FEDERAL 8H	30015372520000	Oil	1652
JUNIPER BIP FEDERAL 9H	30015374070000	Oil	1686
JUNIPER BIP FEDERAL 12H	30015407540000	Oil	1790
BALSAM BNL FEDERAL COM 1H	30015370350100	Oil	1800
BALSAM BNL FEDERAL COM 1	30015370350000	Undefined	1837
COCHITA 5 FEDERAL COM 1	30015279960000	Abandoned gas residual oil	2172
CHEVRON BOT 5H	30015377860000	Oil	2235
COCHITA '8' FEDERAL 2	30015286180000	Abandoned oil minor gas	2373
CHEVRON BOT 6H	30015379310000	Gas	3002
CHEVRON BOT 6H PILOT	30015379317000	Undefined	3002
CHEVRON BOT 6	3001537931000P	Undefined	3002
VALLEY 1	30015102230000	Dry, plugged and abandoned	3644
CF '4' FEDERAL 1	30015285770000	Dry, plugged and abandoned	4207
MORNING FEDERAL 1H	30015376440000	Oil	4423
COCHITI '8' FEDERAL 13	30015291370000	Dry, plugged and abandoned	4808
JUNIPER BIP FEDERAL 6Y	30015370760100	Oil	4928
JUNIPER 'BIP' FEDERAL 10H	30015379680000	Oil	4928
JUNIPER BIP FEDERAL 6H	30015370540000	Abandoned for techn. reasons	4928
JUNIPER BIP FEDERAL 6Y	30015370760000	Undefined	4928
DOUBLE DALE FEE COM 1	30015355390000	Gas	4951
AVALON FEDERAL 1	30015253200000	Dry, plugged and abandoned	5275

FOR THE EXCLUSIVE USE OF
CHEVRON U.S.A. INC.
I, Robert L. Lastrapes, Professional
Surveyor, do hereby state this plat is true
and correct to the best of my knowledge.



Robert L. Lastrapes
Registration No. 23006

NW PAD CORNER	NE PAD CORNER	SE PAD CORNER	SW PAD CORNER
X= 602,322 NAD 27 Y= 451,454 ELEVATION +3025' NAVD 88	X= 602,792 NAD 27 Y= 451,454 ELEVATION +3021' NAVD 88	X= 602,792 NAD 27 Y= 451,074 ELEVATION +3029' NAVD 88	X= 602,322 NAD 27 Y= 451,074 ELEVATION +3028' NAVD 88

R 29 E

T
24
S

CENTERLINE
PROPOSED
ACCESS ROAD
20' x ±145.45'
±8.82 Rods
±0.07 Acres

Existing
Pipeline

RB NE 5 32 FED
No. 12WA Well
380' FSL & 1,275 FEL

PROPOSED PAD
±4.10 Acres

Sec. 5

Bureau of Land Management
±4.10 Acres- Proposed Pad
±145.45', ±8.82 Rods, ±0.07 Acres-
Proposed Access Road

Point of Commencement/
Fnd. 1 1/2" Iron Pipe @ SE
Corner of Section 5

N 82° 56' 36" W 1029.84'

Sec. 8

Bureau of Land Management

Existing
Frac Pond

Existing
Powerline

Existing Road

(3) Existing
Pipelines

LEGEND

---	Section Line
---	Existing ROW
---	Existing Pipeline
---	Existing Road/Pond
---	Existing Powerline
P	Centerline Access
---	Existing Fence Line
●	Fnd. Monument

RB NE 5 32 FED NO. 12WA WELL
X= 602,537 NAD 27 Y= 451,334 LAT. 32.240400 LONG. 104.001695
RB NE 5 32 FED NO. 12WA WELL
X= 643,721 NAD83 Y= 451,393 LAT 32.240522 LONG 104.002185 ELEVATION +3028' NAVD 88

PAGE 1 OF 2

SURFACE USE PLAT

Scale: 1" = 200'
200' 0 100' 200'

CHEVRON U.S.A. INC.
PROPOSED PAD & ACCESS ROAD
RB NE 5 32 FED NO. 12WA WELL
SECTION 5, T24S-R29E
EDDY COUNTY, NEW MEXICO



C. H. Fenstermaker & Associates, L.L.C.
135 Regency Sq. Lafayette, LA 70508
Ph 337-237-2200 Fax 337-232-3299
www.fenstermaker.com

DRAWN BY: BOR

REVISIONS

PROJ. MGR.: GDG

No. 1

DATE: 11/15/2016

REVISED BY: TBD

DATE: 10/26/2016

No.

DATE:

REVISED BY:

FILENAME: T:\2016\2164809\DWG\RB NE 5 32 FED 12WA SUP.dwg

DISCLAIMER: At this time, C. H. Fenstermaker & Associates, L.L.C. has not performed nor was asked to perform any type of engineering, hydrological modeling, flood plain, or "No Rise" certification analyses, including but not limited to determining whether the project will impact flood hazards in connection with federal/FEMA, state, and/or local laws, ordinances and regulations. Accordingly, Fenstermaker makes no warranty or representation of any kind as to the foregoing issues, and persons or entities using this information shall do so at their own risk.

NOTE:

Please be advised, that while reasonable efforts are made to locate and verify pipelines and anomalies using our standard pipeline locating equipment, it is impossible to be 100 % effective. As such, we advise using caution when performing work as there is a possibility that pipelines and other hazards, such as fiber optic cables, PVC pipelines, etc. may exist undetected on site.

NOTE:

Many states maintain information centers that establish links between those who dig (excavators) and those who own and operate underground facilities (operators). It is advisable and in most states, law, for the contractor to contact the center for assistance in locating and marking underground utilities. For guidance: New Mexico One Call, www.nmonecall.org

FOR THE EXCLUSIVE USE OF
CHEVRON U.S.A. INC.

I, Robert L. Lastrapes, Professional
Surveyor, do hereby state this plat is true
and correct to the best of my knowledge.



Robert L. Lastrapes
Registration No. 23006

PAGE 2 OF 2

SURFACE USE PLAT

CHEVRON U.S.A. INC.
PROPOSED PAD & ACCESS ROAD
RB NE 5 32 FED NO. 12WA WELL
SECTION 5, T24S-R29E
EDDY COUNTY, NEW MEXICO



C H Fenstermaker & Associates, L.L.C
135 Regency Sq Lafayette, LA 70508
Ph 337-237-2200 Fax 337-232-3299
www.fenstermaker.com

DRAWN BY: BOR		REVISIONS	
PROJ. MGR. GDG	No 1	DATE: 11/15/2016	REVISED BY: TBD
DATE: 10/26/2016	No.	DATE:	REVISED BY:
FILENAME: T:\2016\2164809\DWG\RB NE 5 32 FED 12WA SUP.dwg			

FOR THE EXCLUSIVE USE OF
CHEVRON U.S.A. INC.
I, Robert L. Lastrapes, Professional
Surveyor, do hereby state this plat is true
and correct to the best of my knowledge.



Robert L. Lastrapes
Registration No. 23006

NW PAD CORNER	NE PAD CORNER	SE PAD CORNER	SW PAD CORNER
X= 602,322 NAD 27 Y= 451,454 ELEVATION +3025' NAVD 88	X= 602,792 NAD 27 Y= 451,454 ELEVATION +3021' NAVD 88	X= 602,792 NAD 27 Y= 451,074 ELEVATION +3029' NAVD 88	X= 602,322 NAD 27 Y= 451,074 ELEVATION +3028' NAVD 88

R 29 E

T
24
S

CENTERLINE
PROPOSED
ACCESS ROAD
20' x ±145.45'
±8.82 Rods
±0.07 Acres

Existing
Pipeline

RB NE 5 32 FED
No. 12WA Well
380' FSL & 1,275 FEL

PROPOSED PAD
±4.10 Acres

Sec. 5

Bureau of Land Management
±4.10 Acres- Proposed Pad
±145.45', ±8.82 Rods, ±0.07 Acres-
Proposed Access Road

Point of Commencement/
Fnd. 1 1/2" Iron Pipe @ SE
Corner of Section 5

N 82° 56' 36" W 1029.84'

Sec. 8

Bureau of Land Management

Existing
Frac Pond

Existing
Powerline

Existing Road

(3) Existing
Pipelines

LEGEND

Section Line	---
Existing ROW	- - - -
Existing Pipeline	—+—+—+—
Existing Road/Pond	—+—+—+—
Existing Powerline	—+—+—+—
Centerline Access	—+—+—+—
Existing Fence Line	—x—x—x—
Fnd. Monument	●

RB NE 5 32 FED NO. 12WA WELL	
X=	602,537 NAD 27
Y=	451,334
LAT.	32.240400
LONG.	104.001695
X=	643,721 NAD83
Y=	451,393
LAT	32.240522
LONG	104.002185
ELEVATION	+3028' NAVD 88

PAGE 1 OF 2

SURFACE USE PLAT

Scale: 1" = 200'

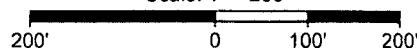

CHEVRON U.S.A. INC.
PROPOSED PAD & ACCESS ROAD
RB NE 5 32 FED NO. 12WA WELL
SECTION 5, T24S-R29E
EDDY COUNTY, NEW MEXICO



C H Fenstermaker & Associates, L.L.C
135 Regency Sq Lafayette, LA 70508
Ph 337-237-2200 Fax 337-232-3299
www.fenstermaker.com

DRAWN BY: BOR		REVISIONS	
PROJ. MGR. GDG	No. 1	DATE: 11/15/2016	REVISED BY: TBD
DATE: 10/26/2016	No.	DATE:	REVISED BY:
FILENAME: T:\2016\2164809\DWG\RB NE 5 32 FED 12WA SUP.dwg			

DISCLAIMER: At this time, C. H. Fenstermaker & Associates, L.L.C. has not performed nor was asked to perform any type of engineering, hydrological modeling, flood plain, or "No Rise" certification analyses, including but not limited to determining whether the project will impact flood hazards in connection with federal/FEMA, state, and/or local laws, ordinances and regulations. Accordingly, Fenstermaker makes no warranty or representation of any kind as to the foregoing issues, and persons or entities using this information shall do so at their own risk.

NOTE:

Please be advised, that while reasonable efforts are made to locate and verify pipelines and anomalies using our standard pipeline locating equipment, it is impossible to be 100 % effective. As such, we advise using caution when performing work as there is a possibility that pipelines and other hazards, such as fiber optic cables, PVC pipelines, etc. may exist undetected on site.

NOTE:

Many states maintain information centers that establish links between those who dig (excavators) and those who own and operate underground facilities (operators). It is advisable and in most states, law, for the contractor to contact the center for assistance in locating and marking underground utilities. For guidance: New Mexico One Call. www.nmonccall.org

FOR THE EXCLUSIVE USE OF
CHEVRON U.S.A. INC.

I, Robert L. Lastrapes, Professional
Surveyor, do hereby state this plat is true
and correct to the best of my knowledge.

ROBERT L. LASTRAPES
NEW MEXICO
23006
11-29-2016
Robert L. Lastrapes
Registration No. 23006

PAGE 2 OF 2

SURFACE USE PLAT

CHEVRON U.S.A. INC.
PROPOSED PAD & ACCESS ROAD
RB NE 5 32 FED NO. 12WA WELL
SECTION 5, T24S-R29E
EDDY COUNTY, NEW MEXICO



C. H. Fenstermaker & Associates, L.L.C.
135 Regency Sq. Lafayette, LA 70508
Ph 337-237-2200 Fax 337-232-3299
www.fenstermaker.com

DRAWN BY: BOR		REVISIONS	
PROJ. MGR.: GDG	No. 1	DATE: 11/15/2016	REVISED BY: TBD
DATE: 10/26/2016	No.	DATE:	REVISED BY:
FILENAME: T:\2016\2164809\DWG\RB NE 5 32 FED 12WA SUP.dwg			

APD Surface Use Plan of Operations

Existing Roads

- The operator will improve or maintain existing roads in a condition the same as or better than before operations begin. The operator will repair pot holes, clear ditches, repair the crown, etc. All existing structures on the entire access route such as cattle guards, other range improvement projects, culverts, etc. will be properly repaired or replaced if they are damaged or have deteriorated beyond practical use. We will prevent and abate fugitive dust as needed, whether created by vehicular traffic, equipment operations, or wind events. BLM written approval will be acquired before application of surfactants, binding agents, or other dust suppression chemicals on roadways.
- Driving Directions – From Malaga, New Mexico. The location is approximately 3 miles from the nearest town, which is Malaga, New Mexico. From the intersection of HWY 285 (Pecos Highway) and Black River Village Road (in Malaga) head north for 100 yards and veer right onto Onsurez Road (County Road 731). Follow CR 731 for .6 miles then turn right onto Bramble Road (becomes Harroun Road, or CR 745) Follow this road through a low water crossing then keep traveling until the intersection of Harroun and Dog Town Roads (3.5 miles). Once on Dog Town Road, travel 1.25 miles to the junction of a lease road. Turn left on lease road and head .6 miles to a fork in the road. Follow the road left (north) for .5 miles and the location in on the NE corner of the intersection.

New or Reconstructed Access Roads – Survey plat

- There will be 145' of road re-construction for the well pad and facilities.
- Road Width: The access road shall have a driving surface that creates the smallest possible surface disturbance and does not exceed 20'. The maximum width of surface disturbance shall not exceed 25'.
- Maximum Grade: 3%
- Crown Design: Crowning shall be done on the access road driving surface. The road crown shall have a grade of approximately 2%. The road shall conform to cross section and plans for typical road construction found in the BLM Gold Book.
- Turnouts: none needed

CHEVRON U.S.A. Inc

HH NE 5 32 FED 12H

NMNM 119754

SECTION 5, T24S-R29E

SHL 380' FSL & 1275' FEL

SECTION 32, T23S-R29E

BHL 280' FNL & 1255' FEL

- Ditch Design: Ditching will be constructed on both sides of road.
- Cattle guards: none needed
- Major Cuts and Fills: 2:1 during drilling and completions. Cuts and fills taken back to 3:1 at interim.
- Type of Surfacing Material: Caliche

Location of Existing Wells

- 1-Mile radius map is attached

Location of Existing and/or Proposed Production Facilities

- Facilities: New production facilities are to be constructed at a location to be determined
 - Gas purchaser pipeline will be brought to the tank battery.
 - Open top tanks or open containments will be netted.
 - Open vent exhaust stacks will be modified to prevent birds or bats from entering, discourage perching, roosting, and nesting.
 - Facilities will have a secondary containment 1.5 times the holding capacity of largest storage tank.
 - All above ground structures will be painted non-reflective shale green for blending with surrounding environment.
 - The tank battery will be connected to the existing water gathering system in the field for permanent water disposal. The system design will be determined and approved prior to construction of any water transfer pipeline. Until permanent water takeaway is available, produced water will be hauled off location in trucks.
- Pipelines: Buried pipelines will be laid from well to facility to new production facility.
 - A ROW will be applied for through the BLM.
 - All construction activity will be confined to the approved ROW.
 - Pipeline will run parallel to the road and will stay within approved ROW.

Location and Types of Water Supply

- Fresh water will be obtained from a private water source (Currently MMX Inc. & Desert Ranch Inc.) the specific location of which to be provided before use.
- A temporary 10" expanding pipe transfer line will run south from pond along fenceline then west along proposed access road.

- Fresh water line will run parallel to existing disturbance and will stay within 10' of access road.
- A BLM ROW will be applied for through the BLM.

Construction Material

- Caliche will be used to construct well pad and roads. Material will be purchased from the nearest federal, state, or private permitted pit. 2 specific locations will be provided prior to APD approval.
- The proposed source of construction material will be located and purchased by construction contractor.
 - Payment shall be made by contractor prior to any removal of federal minerals material by contacting agent at (575) 234-5972.
 - Notification shall be given to BLM at (575) 234-5909 at least 3 working days prior to commencing construction of access road and/or well pad.

Methods for Handling Waste

- Drilling fluids and produced oil and water from the well during drilling and completion operations will be stored safely and disposed of properly in an NMOCD approved disposal facility.
- Garbage and trash produced during drilling and completion operations will be collected in a trash container and disposed of properly at a state approved disposal facility. All trash on and around the well site will be collected for disposal.
- Human waste and grey water will be properly contained and disposed of properly at a state approved disposal facility.
- After drilling and completion operations, trash, chemicals, salts, frac sand and other waste material will be removed and disposed of properly at a state approved disposal facility.
- The well will be drilled utilizing a closed loop system. Drill cutting will be properly disposed of into steel tanks and taken to an NMOCD approved disposal facility.

Ancillary Facilities

A compressor station will be constructed adjacent to the new Tank Battery in Section 24 to provide compression for gas lift.

Well Site Layout

- Surveyor Plat (Exhibit 6a)
 - Exterior well pad dimensions are 380' x 470'.

CHEVRON U.S.A. Inc

HH NE 5 32 FED 12H

NMNM 119754

SECTION 5, T24S-R29E

SHL 380' FSL & 1275' FEL

SECTION 32, T23S-R29E

BHL 280' FNL & 1255' FEL

- Interior well pad dimensions from point of entry (well head) of the easternmost well are N-120', S-260', E-190', W-280'. The length to the west includes 25' spacing for next well on multi-well pad (four wells). Total disturbance area needed for construction of well pad will be 4.1 acres.
- Topsoil placement is on the west where interim reclamation is planned to be completed upon completion of well and evaluation of best management practices.
- Cut and fill: will be minimal.

Plans for Surface Reclamation

Reclamation Objectives

- The objective of interim reclamation is to restore vegetative cover and a portion of the landform sufficient to maintain healthy, biologically active topsoil; control erosion; and minimize habitat and forage loss, visual impact, and weed infestation, during the life of the well or facilities.
- The long-term objective of final reclamation is to return the land to a condition similar to what existed prior to disturbance. This includes restoration of the landform and natural vegetative community, hydrologic systems, visual resources, and wildlife habitats. To ensure that the long-term objective will be reached through human and natural processes, actions will be taken to ensure standards are met for site stability, visual quality, hydrological functioning, and vegetative productivity.
- The BLM will be notified at least 3 days prior to commencement of any reclamation procedures.
- If circumstances allow, interim reclamation and/or final reclamation actions will be completed no later than 6 months from when the final well on the location has been completed or plugged. We will gain written permission from the BLM if more time is needed.
- Reclamation will be performed by using the following procedures:

Interim Reclamation Procedures

- Within 6 months, Chevron will contact BLM Surface Management Specialists to devise the best strategies to reduce the size of the location. Current plans for interim reclamation include reducing the pad size to approximately 1.2 acres from the proposed size of 4 acres. Within 30 days of well completion, the well location and surrounding areas will be cleared of, and maintained free of, all materials, trash, and equipment not required for production. A plan will be submitted showing where interim reclamation will be completed in order to allow for safe operations, protection of the environment outside of drilled well, and following best management practices found in the BLM "Gold Book".
- In areas planned for interim reclamation, all the surfacing material will be removed

and returned to the original mineral pit or recycled to repair or build roads and well pads.

- The areas planned for interim reclamation will then be recontoured to the original contour if feasible, or if not feasible, to an interim contour that blends with the surrounding topography as much as possible. Where applicable, the fill material of the well pad will be backfilled into the cut to bring the area back to the original contour. The interim cut and fill slopes prior to re-seeding will not be steeper than a 3:1 ratio, unless the adjacent native topography is steeper. Note: Constructed slopes may be much steeper during drilling, but will be recontoured to the above ratios during interim reclamation.
- Topsoil will be evenly respread and aggressively revegetated over the entire disturbed area not needed for all-weather operations including cuts & fills. To seed the area, the proper BLM seed mixture (BLM #2), free of noxious weeds, will be used.
- Proper erosion control methods will be used on the area to control erosion, runoff and siltation of the surrounding area.
- The interim reclamation will be monitored periodically to ensure that vegetation has reestablished

Final Reclamation (well pad, buried pipelines, and power lines, etc.)

- Prior to final reclamation procedures, the well pad, road, and surrounding area will be cleared of material, trash, and equipment.
- All surfacing material will be removed and returned to the original mineral pit or recycled to repair or build roads and well pads.
- All disturbed areas, including roads, pipelines, pads, production facilities, and interim reclaimed areas will be recontoured to the contour existing prior to initial construction or a contour that blends in distinguishably with the surrounding landscape. Topsoil that was spread over the interim reclamation areas will be stockpiled prior to recontouring. The topsoil will be redistributed evenly over the entire disturbed site to ensure successful revegetation.
- After all the disturbed areas have been properly prepared; the areas will be seeded with the proper BLM seed mixture (BLM #2), free of noxious weeds.
- Proper erosion control methods will be used on the entire area to control erosion, runoff and siltation of the surrounding area.

Surface Ownership

- Private Surface
 - Surface Owner – BLM
- **Nearest Post Office:** Malaga Post Office; 3 Miles West

CHEVRON U.S.A. Inc

HH NE 5 32 FED 12H

NMNM 119754

SECTION 5, T24S-R29E

SHL 380' FSL & 1275' FEL

SECTION 32, T23S-R29E

BHL 280' FNL & 1255' FEL

Other Information

- On-site performed by BLM NRS: Paul Murphy on 02/10/2017
- Cultural report attached: In Progress
- Participating Agreement attached: N/A
- Erosion / Drainage: Drainage control system shall be constructed on the entire length of road by the use of any of the following: ditches, side hill out-sloping and in-sloping, lead-off ditches, culvert installation, or low water crossings.
- Exclosure fencing will be installed around open cellar to prevent livestock or large wildlife from being trapped after installation. Fencing will remain in place while no activity is present and until backfilling takes place.

Chevron Representatives

Primary point of contact:

Kevin Dickerson

kevin.dickerson@chevron.com

M- 432-250-4489

FOR THE EXCLUSIVE USE OF
CHEVRON U.S.A. INC.
I, Robert L. Lastrapes, Professional
Surveyor, do hereby state this plat is true
and correct to the best of my knowledge.

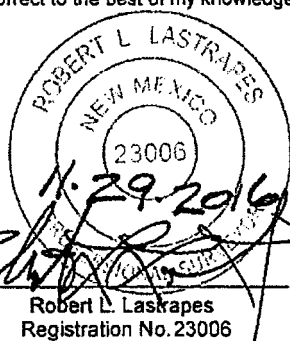

NW PAD CORNER	NE PAD CORNER	SE PAD CORNER	SW PAD CORNER
X= 602,322 NAD 27 Y= 451,454 ELEVATION +3025' NAVD 88	X= 602,792 NAD 27 Y= 451,454 ELEVATION +3021' NAVD 88	X= 602,792 NAD 27 Y= 451,074 ELEVATION +3029' NAVD 88	X= 602,322 NAD 27 Y= 451,074 ELEVATION +3028' NAVD 88

R 29 E

RB NE 5 32 FED
No. 11WA Well
379' FSL & 1,300 FEL

T
24
S

CENTERLINE
PROPOSED
ACCESS ROAD
20' x ±145.45'
±8.82 Rods
±0.07 Acres

PROPOSED PAD
±4.10 Acres

Sec. 5

Bureau of Land Management
±4.10 Acres- Proposed Pad
±145.45', ±8.82 Rods, ±0.07 Acres-
Proposed Access Road

Point of Commencement/
Fnd. 1 1/2" Iron Pipe @ SE
Corner of Section 5

N 82° 56' 36" W 1029.84'



Sec. 8
Bureau of Land Management

Existing
Frac Pond

Existing
Powerline

Existing Road
(3) Existing
Pipelines

LEGEND

—	Section Line
- - -	Existing ROW
- - -	Existing Pipeline
- - -	Existing Road/Pond
- - -	Existing Powerline
- - -	Centerline Access
- - -	Existing Fence Line
●	Fnd. Monument

RB NE 5 32 FED NO. 11WA WELL	
X=	602,512 NAD 27
Y=	451,334
LAT.	32.240400
LONG.	104.001776
X=	643,696 NAD83
Y=	451,393
LAT.	32.240523
LONG.	104.002266
ELEVATION	+3028' NAVD 88

PAGE 1 OF 2 INTERIM RECLAMATION SURFACE USE PLAT

Scale: 1" = 200'

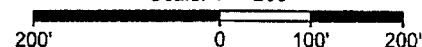

CHEVRON U.S.A. INC.
PROPOSED PAD & ACCESS ROAD
RB NE 5 32 FED NO. 11WA WELL
SECTION 5, T24S-R29E
EDDY COUNTY, NEW MEXICO



C. H. Fenstermaker & Associates, L.L.C.
135 Regency Sq. Lafayette, LA 70508
Ph. 337-237-2200 Fax 337-232-3299
www.fenstermaker.com

DRAWN BY: BOR		REVISIONS	
PROJ. MGR.: GDG	No. 1	DATE: 11/15/2016	REVISED BY: TBD
DATE: 10/26/2016	No.	DATE:	REVISED BY:
FILENAME: T:\2016\2164788\DWG\RB NE 5 32 FED 11WA SUP.dwg			

Section 1 - General

Would you like to address long-term produced water disposal? NO

Section 2 - Lined Pits

Would you like to utilize Lined Pit PWD options? NO

Produced Water Disposal (PWD) Location:

PWD surface owner:

PWD disturbance (acres):

Lined pit PWD on or off channel:

Lined pit PWD discharge volume (bbl/day):

Lined pit specifications:

Pit liner description:

Pit liner manufacturers information:

Precipitated solids disposal:

Describe precipitated solids disposal:

Precipitated solids disposal permit:

Lined pit precipitated solids disposal schedule:

Lined pit precipitated solids disposal schedule attachment:

Lined pit reclamation description:

Lined pit reclamation attachment:

Leak detection system description:

Leak detection system attachment:

Lined pit Monitor description:

Lined pit Monitor attachment:

Lined pit: do you have a reclamation bond for the pit?

Is the reclamation bond a rider under the BLM bond?

Lined pit bond number:

Lined pit bond amount:

Additional bond information attachment:

Section 3 - Unlined Pits

Would you like to utilize Unlined Pit PWD options? NO

Produced Water Disposal (PWD) Location:

PWD surface owner:

PWD disturbance (acres):

Unlined pit PWD on or off channel:

Unlined pit PWD discharge volume (bbl/day):

Unlined pit specifications:

Precipitated solids disposal:

Describe precipitated solids disposal:

Precipitated solids disposal permit:

Unlined pit precipitated solids disposal schedule:

Unlined pit precipitated solids disposal schedule attachment:

Unlined pit reclamation description:

Unlined pit reclamation attachment:

Unlined pit Monitor description:

Unlined pit Monitor attachment:

Do you propose to put the produced water to beneficial use?

Beneficial use user confirmation:

Estimated depth of the shallowest aquifer (feet):

Does the produced water have an annual average Total Dissolved Solids (TDS) concentration equal to or less than that of the existing water to be protected?

TDS lab results:

Geologic and hydrologic evidence:

State authorization:

Unlined Produced Water Pit Estimated percolation:

Unlined pit: do you have a reclamation bond for the pit?

Is the reclamation bond a rider under the BLM bond?

Unlined pit bond number:

Unlined pit bond amount:

Additional bond information attachment:

Section 4 - Injection

Would you like to utilize Injection PWD options? NO

Produced Water Disposal (PWD) Location:

PWD surface owner:

PWD disturbance (acres):

Injection PWD discharge volume (bbl/day):

Injection well mineral owner:

Injection well type:

Injection well number:

Injection well name:

Assigned injection well API number?

Injection well API number:

Injection well new surface disturbance (acres):

Minerals protection information:

Mineral protection attachment:

Underground Injection Control (UIC) Permit?

UIC Permit attachment:

Section 5 - Surface Discharge

Would you like to utilize Surface Discharge PWD options? NO

Produced Water Disposal (PWD) Location:

PWD surface owner:

PWD disturbance (acres):

Surface discharge PWD discharge volume (bbl/day):

Surface Discharge NPDES Permit?

Surface Discharge NPDES Permit attachment:

Surface Discharge site facilities information:

Surface discharge site facilities map:

Section 6 - Other

Would you like to utilize Other PWD options? NO

Produced Water Disposal (PWD) Location:

PWD surface owner:

PWD disturbance (acres):

Other PWD discharge volume (bbl/day):

Other PWD type description:

Other PWD type attachment:

Have other regulatory requirements been met?

Other regulatory requirements attachment:

Bond Information**Federal/Indian APD: FED****BLM Bond number: CA0329****BIA Bond number:****Do you have a reclamation bond? NO****Is the reclamation bond a rider under the BLM bond?****Is the reclamation bond BLM or Forest Service?****BLM reclamation bond number:****Forest Service reclamation bond number:****Forest Service reclamation bond attachment:****Reclamation bond number:****Reclamation bond amount:****Reclamation bond rider amount:****Additional reclamation bond information attachment:**