

UNITED STATES  
DEPARTMENT OF THE INTERIOR  
BUREAU OF LAND MANAGEMENTFORM APPROVED  
OMB NO. 1004-0137  
Expires: January 31, 2018**SUNDRY NOTICES AND REPORTS ON WELLS**  
*Do not use this form for proposals to drill or to re-enter an abandoned well. Use form 3160-3 (APD) for such proposals.*

OCD Artesia

5. Lease Serial No.  
NMLC069514B

6. If Indian, Allottee or Tribe Name

7. If Unit or CA/Agreement, Name and/or No.

8. Well Name and No.  
POKER LAKE CVX JV PB 3H9. API Well No.  
30-015-39847-00-S110. Field and Pool or Exploratory Area  
WILDCAT11. County or Parish, State  
EDDY COUNTY, NM**SUBMIT IN TRIPLICATE - Other instructions on page 2**

1. Type of Well

☒ Oil Well ☐ Gas Well ☐ Other2. Name of Operator  
BOPCO LPContact: TRACIE J CHERRY  
E-Mail: tjcherry@basspet.com3a. Address  
P O BOX 2760  
MIDLAND, TX 797023b. Phone No. (include area code)  
Ph: 432-683-2277

4. Location of Well (Footage, Sec., T., R., M., or Survey Description)

Sec 4 T26S R31E SESW 300FSL 2180FWL

**12. CHECK THE APPROPRIATE BOX(ES) TO INDICATE NATURE OF NOTICE, REPORT, OR OTHER DATA**

TYPE OF SUBMISSION	TYPE OF ACTION			
<input type="checkbox"/> Notice of Intent	<input type="checkbox"/> Acidize	<input type="checkbox"/> Deepen	<input type="checkbox"/> Production (Start/Resume)	<input type="checkbox"/> Water Shut-Off
<input checked="" type="checkbox"/> Subsequent Report	<input type="checkbox"/> Alter Casing	<input type="checkbox"/> Hydraulic Fracturing	<input type="checkbox"/> Reclamation	<input type="checkbox"/> Well Integrity
<input type="checkbox"/> Final Abandonment Notice	<input type="checkbox"/> Casing Repair	<input type="checkbox"/> New Construction	<input type="checkbox"/> Recomplete	<input checked="" type="checkbox"/> Other
	<input type="checkbox"/> Change Plans	<input type="checkbox"/> Plug and Abandon	<input type="checkbox"/> Temporarily Abandon	Site Facility Diagram/Security Plan
	<input type="checkbox"/> Convert to Injection	<input type="checkbox"/> Plug Back	<input type="checkbox"/> Water Disposal	

13. Describe Proposed or Completed Operation: Clearly state all pertinent details, including estimated starting date of any proposed work and approximate duration thereof. If the proposal is to deepen directionally or recompleat horizontally, give subsurface locations and measured and true vertical depths of all pertinent markers and zones. Attach the Bond under which the work will be performed or provide the Bond No. on file with BLM/BIA. Required subsequent reports must be filed within 30 days following completion of the involved operations. If the operation results in a multiple completion or recompleat in a new interval, a Form 3160-4 must be filed once testing has been completed. Final Abandonment Notices must be filed only after all requirements, including reclamation, have been completed and the operator has determined that the site is ready for final inspection.

BOPCO, LP respectfully submits this updated site facility diagram for the PLU Phantom Banks  
04-26-31 Battery

Wells associated at this battery:

Poker Lake CVX JV PB 003H / 30-015-39847 ✓  
Poker Lake Unit CVX JV PB 008H / 30-015-42630 ✓

OC 2-15-18  
Accepted for record - NMOC

FEB 15 2018

for Record Purposes.  
Approval Subject to Onsite Inspection.  
Date: 2-9-18

D McKinnis

FEB 10 2018

14. I hereby certify that the foregoing is true and correct.

Electronic Submission #379452 verified by the BLM Well Information System

For BOPCO LP, sent to the Carlsbad

Committed to AFMSS for processing by PRISCILLA PEREZ on 06/30/2017 (17PP0538SE)

Name (Printed/Typed) TRACIE J CHERRY

Title REGULATORY ANALYST

Signature (Electronic Submission)

Date 06/21/2017

**THIS SPACE FOR FEDERAL OR STATE OFFICE USE**

Approved By

Title

Date

Conditions of approval, if any, are attached. Approval of this notice does not warrant or certify that the applicant holds legal or equitable title to those rights in the subject lease which would entitle the applicant to conduct operations thereon.

Office

Title 18 U.S.C. Section 1001 and Title 43 U.S.C. Section 1212, make it a crime for any person knowingly and willfully to make to any department or agency of the United States any false, fictitious or fraudulent statements or representations as to any matter within its jurisdiction.

(Instructions on page 2)

**\*\* BLM REVISED \*\* BLM REVISED \*\* BLM REVISED \*\* BLM REVISED \*\* BLM REVISED \*\***

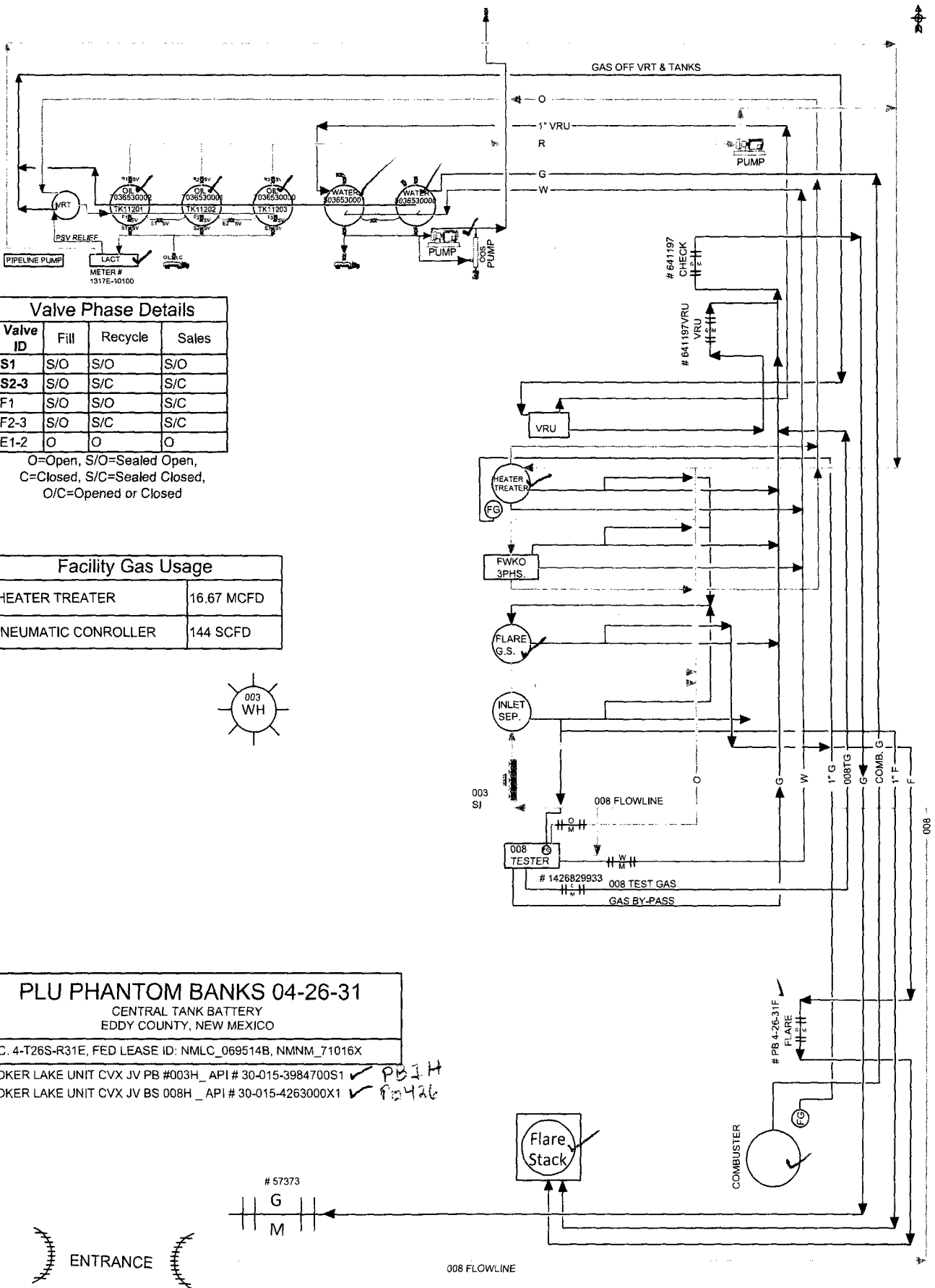

Valve Phase Details			
Valve ID	Fill	Recycle	Sales
S1	S/O	S/O	S/O
S2-3	S/O	S/C	S/C
F1	S/O	S/O	S/C
F2-3	S/O	S/C	S/C
E1-2	O	O	O

O=Open, S/O=Sealed Open,  
C=Closed, S/C=Sealed Closed,  
O/C=Opened or Closed

Facility Gas Usage	
HEATER TREATER	16.67 MCFD
PNEUMATIC CONROLLER	144 SCFD

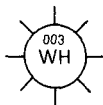

## PLU PHANTOM BANKS 04-26-31

CENTRAL TANK BATTERY  
EDDY COUNTY, NEW MEXICO

SEC. 4-T26S-R31E, FED LEASE ID: NMLC\_069514B, NMNM\_71016X

POKER LAKE UNIT CVX JV PB #003H API # 30-015-3984700S1 ✓ PB1H

POKER LAKE UNIT CVX JV BS 008H API # 30-015-4263000X1 ✓ PB426

NOTES: Wes Wren 575.725-3215. Pumping

D\_ DRAIN VALVE  
S\_ SALES VALVE  
F\_ FILL LINE VALVE  
E\_ EQUALIZER LINE VALVE

NO\_ NORMAL OPEN  
NC\_ NORMAL CLOSED  
SV\_ SEAL VALVE

EMULSION  
WATER  
OIL  
GAS

Revised	Description of Change	Date	By
0	ORIGINAL SPD DRAWING	6/19/17	DKB

PLU PHANTOM BANKS # 04-26-31	
CENTRAL TANK BATTERY	
EDDY COUNTY, NEW MEXICO	
SITE FACILITY DIAGRAM	
XTO-DB-PLUPB-04-26-31-SFD-000-0007 0	
Company	Owner
Field	Facility
Unit Type	Super
Unit #	Network