

UNITED STATES
DEPARTMENT OF THE INTERIOR
BUREAU OF LAND MANAGEMENTCarlsbad Field Office
OCD ArtesiaFORM APPROVED
OMB NO. 1004-0137
Expires: January 31, 2018**SUNDRY NOTICES AND REPORTS ON WELLS**
*Do not use this form for proposals to drill or to re-enter an abandoned well. Use form 3160-3 (APD) for such proposals.***SUBMIT IN TRIPLICATE - Other instructions on page 2**

1. Type of Well <input checked="" type="checkbox"/> Oil Well <input type="checkbox"/> Gas Well <input type="checkbox"/> Other		8. Well Name and No. COTTONWOOD 28-33 FED 2BS 6H
2. Name of Operator CHISHOLM ENERGY OPERATING, LLC Contact: JENNIFER ELROD Email: jelrod@chisholmenergy.com		9. API Well No. 30-015-44649
3a. Address 801 CHERRY ST., SUITE 1200 - UNIT 20 FORT WORTH, TX 76102	3b. Phone No. (include area code) Ph: 817-953-3728	10. Field and Pool or Exploratory Area WELCH; BONE SPRING
4. Location of Well (Footage, Sec., T., R., M., or Survey Description) Sec 21 T26S R26E Mer NMP SESE 100FSL 1035FEL 32.020757 N Lat, 104.292614 W Lon		11. County or Parish, State EDDY COUNTY, NM

12. CHECK THE APPROPRIATE BOX(ES) TO INDICATE NATURE OF NOTICE, REPORT, OR OTHER DATA

TYPE OF SUBMISSION	TYPE OF ACTION			
<input checked="" type="checkbox"/> Notice of Intent	<input type="checkbox"/> Acidize	<input type="checkbox"/> Deepen	<input type="checkbox"/> Production (Start/Resume)	<input type="checkbox"/> Water Shut-Off
<input type="checkbox"/> Subsequent Report	<input type="checkbox"/> Alter Casing	<input type="checkbox"/> Hydraulic Fracturing	<input type="checkbox"/> Reclamation	<input type="checkbox"/> Well Integrity
<input type="checkbox"/> Final Abandonment Notice	<input type="checkbox"/> Casing Repair	<input type="checkbox"/> New Construction	<input type="checkbox"/> Recomplete	<input checked="" type="checkbox"/> Other
	<input type="checkbox"/> Change Plans	<input type="checkbox"/> Plug and Abandon	<input type="checkbox"/> Temporarily Abandon	Change to Original APD
	<input type="checkbox"/> Convert to Injection	<input type="checkbox"/> Plug Back	<input type="checkbox"/> Water Disposal	

13. Describe Proposed or Completed Operation: Clearly state all pertinent details, including estimated starting date of any proposed work and approximate duration thereof. If the proposal is to deepen directionally or recompleting horizontally, give subsurface locations and measured and true vertical depths of all pertinent markers and zones. Attach the Bond under which the work will be performed or provide the Bond No. on file with BLM/BIA. Required subsequent reports must be filed within 30 days following completion of the involved operations. If the operation results in a multiple completion or recompleting in a new interval, a Form 3160-4 must be filed once testing has been completed. Final Abandonment Notices must be filed only after all requirements, including reclamation, have been completed and the operator has determined that the site is ready for final inspection.

02/09/2018-

AMEND NAME

FROM: COTTONWOOD 28-33 FED COM 2BS 6H 320688

TO: COTTONWOOD 28-33 FED 2 BS 6H 317877

AMEND SURFACE HOLE LOCATION

FROM: 100 FSL/1005 FEL

TO: 100 FSL/1035 FEL

SHL WAS CHANGED DUE TO PRODUCTION EQUIPMENT AND RIG LOGISTICS

BUREAU OF LAND MANAGEMENT
CARLSBAD DISTRICT
MAR 19 2018

NRS JB 3-5-18 USE Existing COAS

14. I hereby certify that the foregoing is true and correct. Electronic Submission #403979 verified by the BLM Well Information System For CHISHOLM ENERGY OPERATING, LLC, sent to the Carlsbad Committed to AFMSS for processing by PRISCILLA PEREZ on 02/21/2018 ()	
Name (Printed/Typed) JENNIFER ELROD	Title SENIOR REGULATORY TECH
Signature (Electronic Submission)	Date 02/09/2018

THIS SPACE FOR FEDERAL OR STATE OFFICE USE

Approved By <u>Cody A. Taylor</u>	Title <u>AFM-1 & 14</u>	Date <u>02/05/2018</u>
Conditions of approval, if any, are attached. Approval of this notice does not warrant or certify that the applicant holds legal or equitable title to those rights in the subject lease which would entitle the applicant to conduct operations thereon.		Office <u>CFO</u>

Title 18 U.S.C. Section 1001 and Title 43 U.S.C. Section 1212, make it a crime for any person knowingly and willfully to make to any department or agency of the United States any false, fictitious or fraudulent statements or representations as to any matter within its jurisdiction.

(Instructions on page 2)

**** OPERATOR-SUBMITTED ** OPERATOR-SUBMITTED ** OPERATOR-SUBMITTED ****

RNP 3-9-18

DISTRICT I
1625 N. French Dr., Hobbs, NM 88240
Phone (575) 393-8161 Fax: (575) 393-0720

DISTRICT II
811 S. First St., Artesia, NM 88210
Phone (575) 748-1283 Fax: (575) 748-9720

DISTRICT III
1000 Rio Brazos Rd., Aztec, NM 87410
Phone (505) 334-6178 Fax: (505) 334-6170

DISTRICT IV
1226 S. St. Francis Dr., Santa Fe, NM 87505
Phone (505) 476-3460 Fax: (505) 476-3462

State of New Mexico
Energy, Minerals and Natural Resources Department

OIL CONSERVATION DIVISION

OIL CONSERVATION DIVISION

1226 South St. Francis Dr.
Santa Fe, New Mexico 87505

Form C-102

Revised August 1, 2011

Submit one copy to appropriate
District Office

WELL LOCATION AND ACREAGE DEDICATION PLAT

☐ AMENDED REPORT

API Number 30-015-44649	Pool Code 64010	Pool Name WELCH; BONE SPRING
Property Code 320688 317877	Property Name COTTONWOOD 28-33 FED 2BS	Well Number 6H
OGRID No. 372137	Operator Name CHISHOLM ENERGY OPERATING, LLC	Elevation 3384'

Surface Location

UL or lot No.	Section	Township	Range	Lot Idn	FEET from the	North/South line	FEET from the	East/West Line	County
P	21	26 S	26 E		100	SOUTH	1035	EAST	EDDY

Bottom Hole Location If Different From Surface

UL or lot No.	Section	Township	Range	Lot Idn	FEET from the	North/South line	FEET from the	East/West Line	County
LOT 1	33	26 S	26 E		330	SOUTH	1450	EAST	EDDY

Dedicated Acres	Joint or Infill	Consolidation Code	Order No.
223.21			

NO ALLOWABLE WILL BE ASSIGNED TO THIS COMPLETION UNTIL ALL INTERESTS HAVE BEEN CONSOLIDATED
OR A NON-STANDARD UNIT HAS BEEN APPROVED BY THE DIVISION

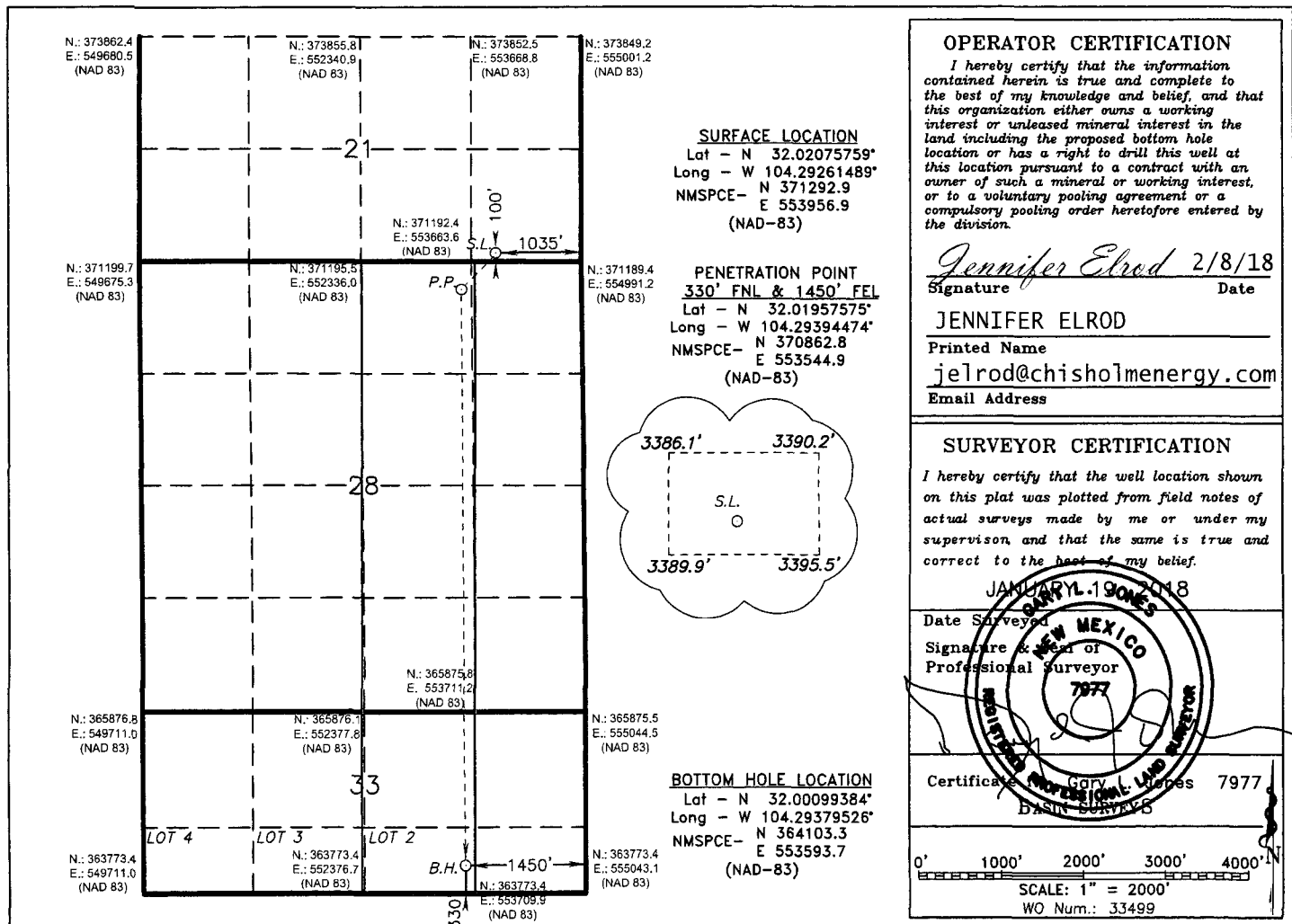

OPERATOR CERTIFICATION

I hereby certify that the information contained herein is true and complete to the best of my knowledge and belief, and that this organization either owns a working interest or unleased mineral interest in the land including the proposed bottom hole location or has a right to drill this well at this location pursuant to a contract with an owner of such a mineral or working interest, or to a voluntary pooling agreement or a compulsory pooling order heretofore entered by the division.

Jennifer Elrod 2/8/18
Signature Date

JENNIFER ELROD
Printed Name
jelrod@chisholmenergy.com
Email Address

SURVEYOR CERTIFICATION

I hereby certify that the well location shown on this plat was plotted from field notes of actual surveys made by me or under my supervision, and that the same is true and correct to the best of my belief.

JANUARY 19 2018
Date Surveyed
Signature of Professional Surveyor
Certificate No. Gary L. Llores 7977
BASIN SURVEYS

0' 1000' 2000' 3000' 4000'
SCALE: 1" = 2000'
WO Num.: 33499

RWP. 3-9-18

SECTION 21, TOWNSHIP 26 SOUTH, RANGE 26 EAST, N.M.P.M.,
EDDY COUNTY, NEW MEXICO.

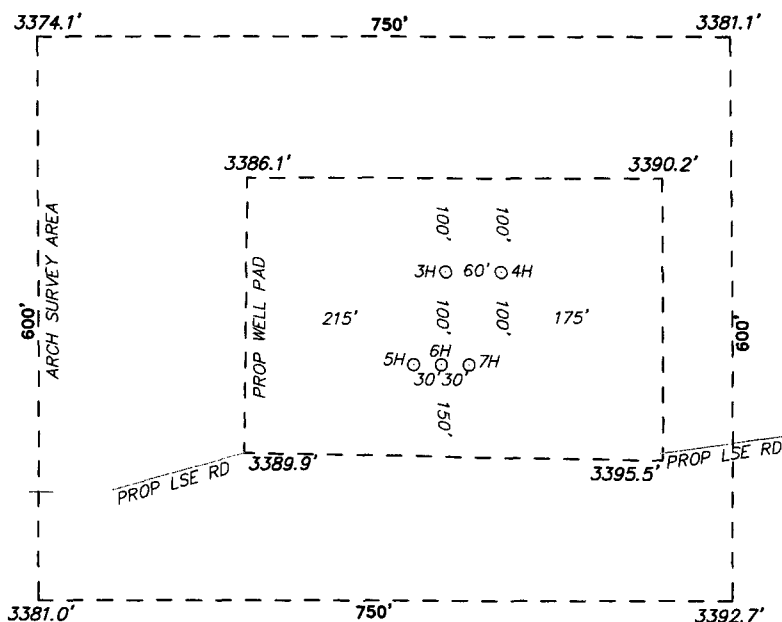

CHISHOLM ENERGY OPERATING, LLC
Cottonwood 28-33 Fed 2BS 6H
ELEV. - 3384'

Lot - N 32.02075759°
Long - W 104.29261489°
NMSPCE- N 371292.9
E 553956.9
(NAD-83)

WHITES CITY, NM IS ±12 MILES TO THE NORTHWEST OF LOCATION.

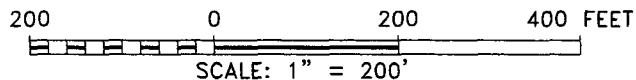

Directions to Location:

FROM THE JUNCTION OF CREOSOTE RD AND WHITES CITY RD, FOLLOW WHITES CITY RD 4 MILES AND TURN RIGHT (SOUTH) ONTO LEASE RD 3.75 MILES TO PROPOSED LEASE ROAD DUE WEST.

CHISHOLM ENERGY OPERATING, LLC

REF: COTTONWOOD 28-33 FED 2BS 6H / WELL PAD TOPO

THE COTTONWOOD 28-33 FED 2BS 6H LOCATED 100' FROM

THE SOUTH LINE AND 1035' FROM THE EAST LINE OF

SECTION 21, TOWNSHIP 26 SOUTH, RANGE 26 EAST,

N.M.P.M., EDDY COUNTY, NEW MEXICO.



P.O. Box 1786 (575) 393-7706
1120 N. West County Rd. (505) 393-2200
Hobbs, New Mexico 88241 basin surveys.com

[illegible]

N.M.P.M., EDDY COUNTY, NEW MEXICO.

focused on excellence
in the oilfield

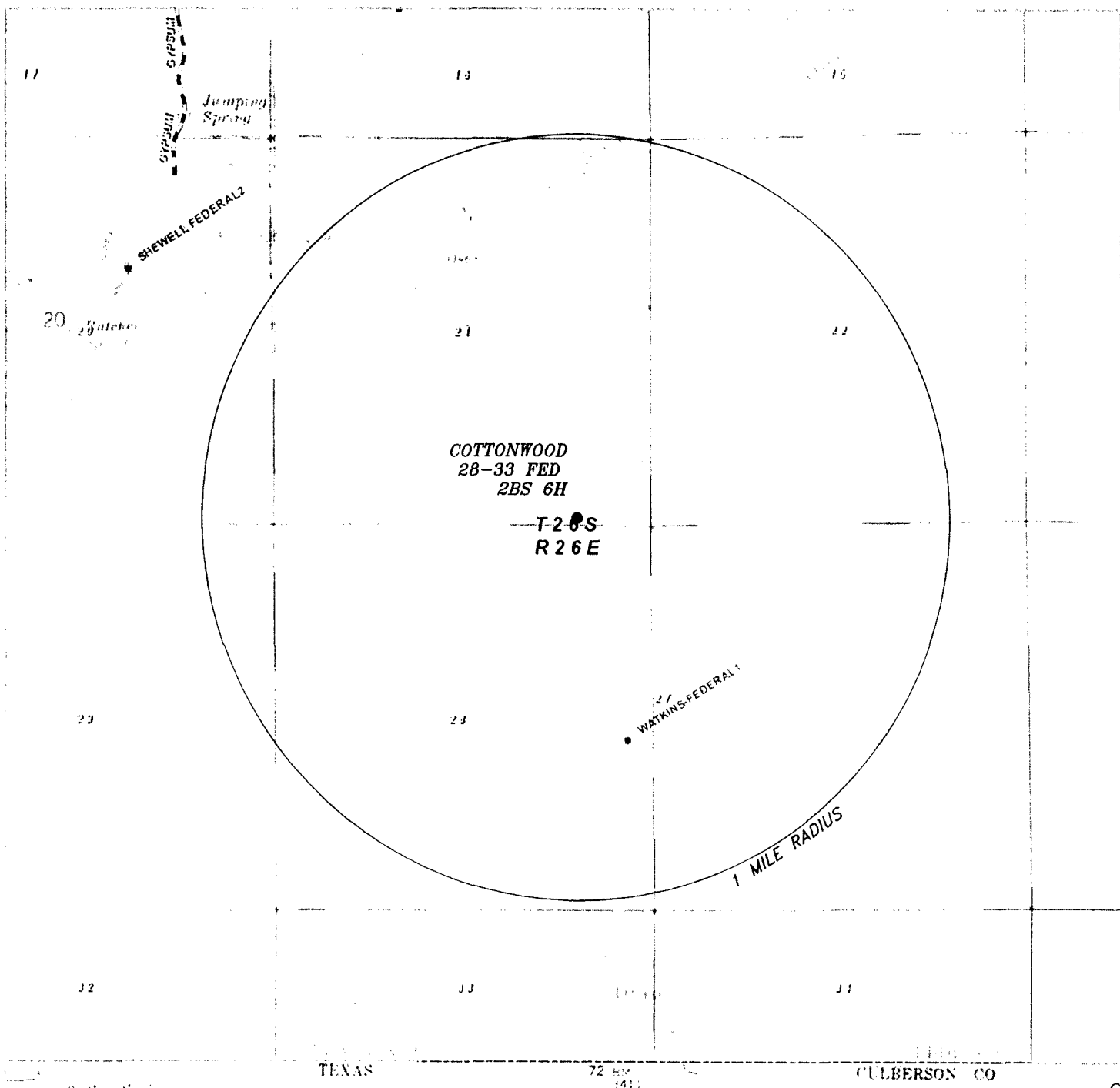

COTTONWOOD 28-33 FED 2BS 6H

Located 100' F&L and 1035' F&L
 Section 21, Township 28 South, Range 26 East
 N.M.P.M., Deery County, New Mexico

basin
surveys

focused on excellence
 in the oilfield

P.O. Box 186
 120 N. West
 Hobbs, New Mexico 88241
 (575) 393-516 - office
 (575) 392-1206 - fax
 basinsurveys.com

0' 1000' 2000' 3000 4000

SCALE 1" = 2000'

W.O. Number KJG 33499

Survey Date: 01-19-2018

YELLOW TINT - USA LAND
 BLUE TINT - STATE LAND
 NATURAL COLOR - FEE LAND

CHISHOLM
ENERGY
OPERATING, LLC

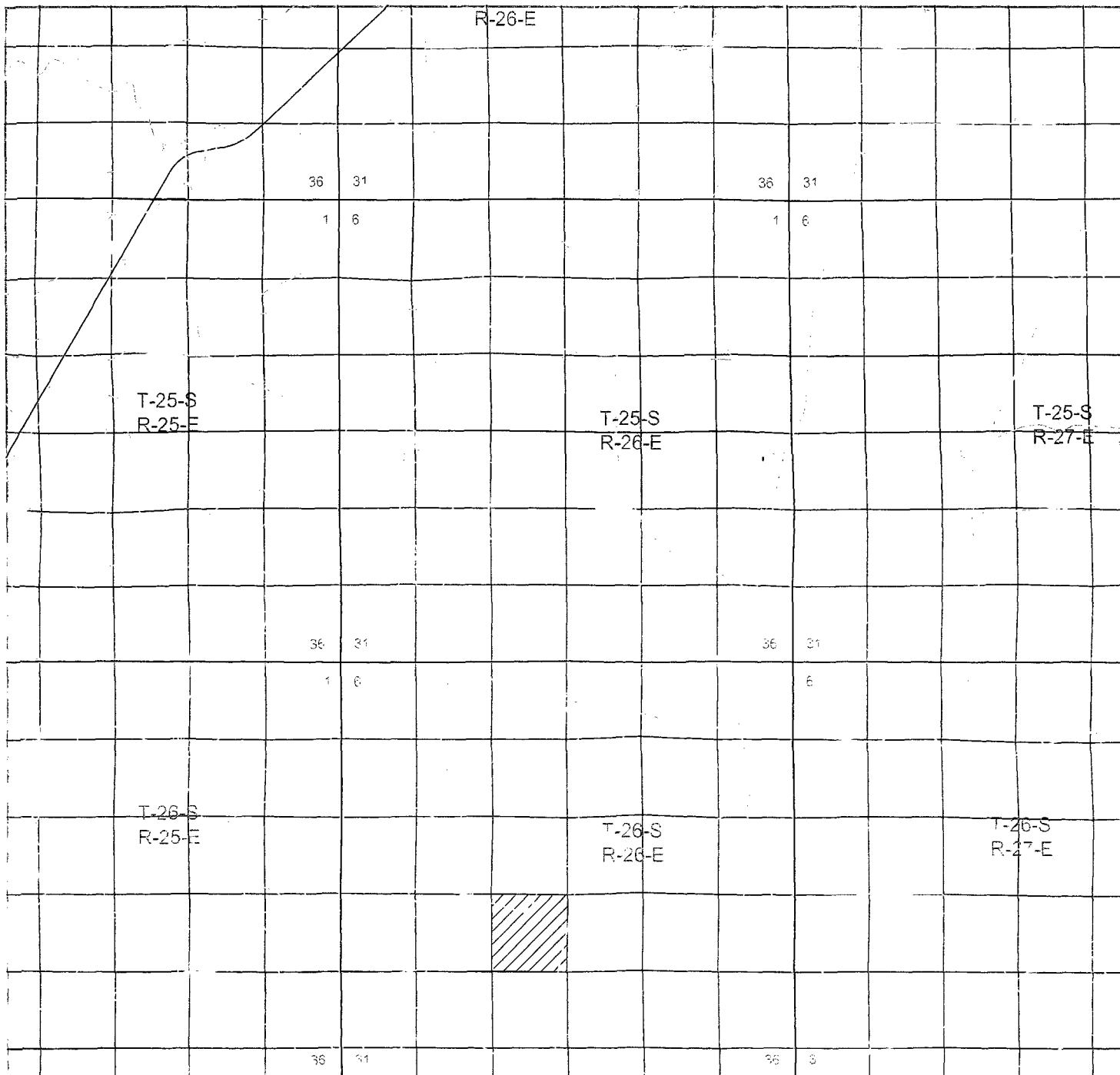

COTTONWOOD 28-33 FED 2BS 6H

Located 100' ESE and 1035' N of
 Section 21, Township 26 South Range 26 East,
 N.M.P.M., Eddy County, New Mexico

basin
surveys
 focused on excellence
 in the oilfield

P.O. Box 1786
 1410 West South Rd.
 Hobbs New Mexico 88241
 (575) 395-3600 - Office
 (575) 392-2206 Fax
 basinsurveys.com

0 1 MI 2 MI 3 MI 4 MI
 SCALE = 2 MILES
 T.O. N. 1/4 Sec. KUG 37499
 Survey Date 01/01/2018
 YELLOW TINT - USA LAND
 BLUE TINT - STATE LAND
 NATURAL COLOR - FEE LAND



CHISHOLM
ENERGY
OPERATING, LLC