

UNITED STATES
DEPARTMENT OF THE INTERIOR
BUREAU OF LAND MANAGEMENTFORM APPROVED
OMB NO. 1004-0137
Expires: January 31, 2018**SUNDRY NOTICES AND REPORTS ON WELLS**
Do not use this form for proposals to drill or to re-enter an abandoned well. Use form 3160-3 (APD) for such proposals.**SUBMIT IN TRIPLICATE - Other instructions on page 2**

1. Type of Well <input checked="" type="checkbox"/> Oil Well <input type="checkbox"/> Gas Well <input type="checkbox"/> Other		5. Lease Serial No. NMMNM0307337
2. Name of Operator BOPCO LP		6. If Indian, Allottee or Tribe Name
Contact: KELLY KARDOS E-Mail: kelly_kardos@xtoenergy.com		7. If Unit or CA/Agreement, Name and/or No. 891000558X
3a. Address 6401 HOLIDAY HILL RD BLDG 5 SUITE 200 MIDLAND, TX 79707	3b. Phone No. (include area code) Ph: 432-620-4374	8. Well Name and No. JAMES RANCH UNIT D12 191H
4. Location of Well (Footage, Sec., T., R., M., or Survey Description) Sec 25 T22S R30E NESW 2600FSL 1980FWL 32.214631 N Lat, 103.500975 W Lon		9. API Well No. 30-015-43259-00-X1
		10. Field and Pool or Exploratory Area UNDESIGNATED
		11. County or Parish, State EDDY COUNTY, NM

12. CHECK THE APPROPRIATE BOX(ES) TO INDICATE NATURE OF NOTICE, REPORT, OR OTHER DATA

TYPE OF SUBMISSION	TYPE OF ACTION			
<input checked="" type="checkbox"/> Notice of Intent	<input type="checkbox"/> Acidize	<input type="checkbox"/> Deepen	<input type="checkbox"/> Production (Start/Resume)	<input type="checkbox"/> Water Shut-Off
<input type="checkbox"/> Subsequent Report	<input type="checkbox"/> Alter Casing	<input type="checkbox"/> Hydraulic Fracturing	<input type="checkbox"/> Reclamation	<input type="checkbox"/> Well Integrity
<input type="checkbox"/> Final Abandonment Notice	<input type="checkbox"/> Casing Repair	<input type="checkbox"/> New Construction	<input type="checkbox"/> Recomplete	<input checked="" type="checkbox"/> Other
	<input type="checkbox"/> Change Plans	<input type="checkbox"/> Plug and Abandon	<input type="checkbox"/> Temporarily Abandon	Change to Original APD
	<input type="checkbox"/> Convert to Injection	<input type="checkbox"/> Plug Back	<input type="checkbox"/> Water Disposal	

13. Describe Proposed or Completed Operation: Clearly state all pertinent details, including estimated starting date of any proposed work and approximate duration thereof. If the proposal is to deepen directionally or recompleting horizontally, give subsurface locations and measured and true vertical depths of all pertinent markers and zones. Attach the Bond under which the work will be performed or provide the Bond No. on file with BLM/BIA. Required subsequent reports must be filed within 30 days following completion of the involved operations. If the operation results in a multiple completion or recompleting in a new interval, a Form 3160-4 must be filed once testing has been completed. Final Abandonment Notices must be filed only after all requirements, including reclamation, have been completed and the operator has determined that the site is ready for final inspection.

BOPCO, LP requests approval of the following changes to the original APD:

C102
Drilling Program
BOP/Choke Design Variance
Directional Drill Plan
Flex Hose Variance

Please see attached.....

Carlsbad Field Office
OCD Artesia
SEE ATTACHED FOR
CONDITIONS OF APPROVAL

RECEIVED
ARTESIA DISTRICT
MAR 28 2018

14. I hereby certify that the foregoing is true and correct. Electronic Submission #407970 verified by the BLM Well Information System For BOPCO LP, sent to the Carlsbad Committed to AFMSS for processing by PRISCILLA PEREZ on 03/16/2018 (18PP1323SE)	
Name (Printed/Typed) KELLY KARDOS	Title REGULATORY COORDINATOR
Signature (Electronic Submission)	Date 03/15/2018

THIS SPACE FOR FEDERAL OR STATE OFFICE USE

Approved By <u>ZOTA STEVENS</u>	Title <u>PETROLEUM ENGINEER</u>	Date <u>03/21/2018</u>
Conditions of approval, if any, are attached. Approval of this notice does not warrant or certify that the applicant holds legal or equitable title to those rights in the subject lease which would entitle the applicant to conduct operations thereon.		Office <u>Carlsbad</u>

Title 18 U.S.C. Section 1001 and Title 43 U.S.C. Section 1212, make it a crime for any person knowingly and willfully to make to any department or agency of the United States any false, fictitious or fraudulent statements or representations as to any matter within its jurisdiction.

(Instructions on page 2)

**** BLM REVISED ** BLM REVISED ** BLM REVISED ** BLM REVISED ** BLM REVISED ****

RUP 3-29-18

District I

1625 N. French Dr., Hobbs, NM 88240
Phone: (575) 393-6161 Fax: (575) 393-0720

District II

811 S. First St., Artesia, NM 88210
Phone: (575) 748-1283 Fax: (575) 748-9720

District III

1000 Rio Brazos Road, Aztec, NM 87410
Phone: (505) 334-6178 Fax: (505) 334-6170

District IV

1220 S. St. Francis Dr., Santa Fe, NM 87505
Phone: (505) 476-3460 Fax: (505) 476-3462

NEW OIL CONSERVATION

ARTESIA DISTRICT

State of New Mexico

Energy, Minerals & Natural Resources Department

OIL CONSERVATION DIVISION

1220 South St. Francis Dr.

Santa Fe, NM 87505

Form C-102

Revised August 1, 2011

Submit one copy to appropriate

District Office

☒ AMENDED REPORT

WELL LOCATION AND ACREAGE DEDICATION PLAT

¹ API Number 30-015-43259		² Pool Code 40295		³ Pool Name LOS MENDANOS (BONE SPRING)	
⁴ Property Code 40141		⁵ Property Name JAMES RANCH UNIT DI 2			⁶ Well Number 191H
⁷ OGRID No. 260737		⁸ Operator Name BOPCO, L.P.			⁹ Elevation 3343'

¹⁰ Surface Location

UL or lot no.	Section	Township	Range	Lot Idn	Feet from the	North/South line	Feet from the	East/West line	County
K	25	22 S	30 E		2,450	SOUTH	1,960	WEST	EDDY

¹¹ Bottom Hole Location If Different From Surface

UL or lot no.	Section	Township	Range	Lot Idn	Feet from the	North/South line	Feet from the	East/West line	County
J	28	22 S	30 E		1,650	SOUTH	2,440	EAST	EDDY

¹² Dedicated Acres	¹³ Joint or Infill	¹⁴ Consolidation Code	¹⁵ Order No.
400			

No allowable will be assigned to this completion until all interests have been consolidated or a non-standard unit has been approved by the division.

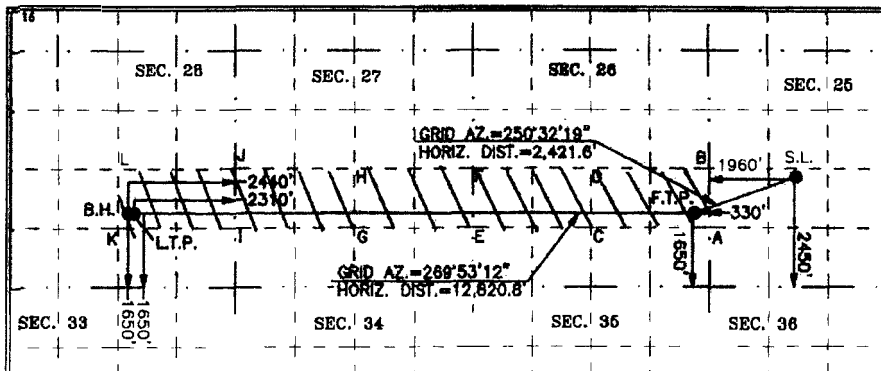

SURFACE LOCATION	LAST TAKE POINT	SURFACE LOCATION	LAST TAKE POINT
NAD 27 NME Y= 495,932.7 X= 653,530.2 LAT.= 32.362454°N LONG.= 103.836103°W	NAD 27 NME Y= 495,100.8 X= 638,556.3 LAT.= 32.360349°N LONG.= 103.884608°W	NAD 83 NME Y= 495,992.8 X= 694,712.2 LAT.= 32.362576°N LONG.= 103.836595°W	NAD 83 NME Y= 495,160.9 X= 679,738.3 LAT.= 32.360471°N LONG.= 103.885101°W
FIRST TAKE POINT	BOTTOM HOLE LOCATION	FIRST TAKE POINT	BOTTOM HOLE LOCATION
NAD 27 NME Y= 495,125.9 X= 651,246.9 LAT.= 32.360265°N LONG.= 103.843509°W	NAD 27 NME Y= 495,100.6 X= 638,426.3 LAT.= 32.360350°N LONG.= 103.885029°W	NAD 83 NME Y= 495,186.0 X= 692,429.0 LAT.= 32.360387°N LONG.= 103.844001°W	NAD 83 NME Y= 495,160.7 X= 679,608.3 LAT.= 32.360472°N LONG.= 103.88523°W

CORNER COORDINATES TABLE

NAD 27 NME
A - Y= 494,796.1 N, X= 651,579.7 E
B - Y= 496,115.6 N, X= 651,568.6 E
C - Y= 494,790.3 N, X= 648,894.1 E
D - Y= 496,109.7 N, X= 648,885.9 E
E - Y= 494,784.6 N, X= 646,209.2 E
F - Y= 496,103.7 N, X= 646,203.2 E
G - Y= 494,779.3 N, X= 643,537.9 E
H - Y= 496,098.8 N, X= 643,532.8 E
I - Y= 494,773.8 N, X= 640,867.4 E
J - Y= 496,093.9 N, X= 640,863.0 E
K - Y= 494,770.1 N, X= 638,190.2 E
L - Y= 496,089.9 N, X= 638,184.4 E

CORNER COORDINATES TABLE

NAD 83 NME
A - Y= 494,856.2 N, X= 692,761.8 E
B - Y= 496,175.7 N, X= 692,750.6 E
C - Y= 494,850.4 N, X= 690,076.2 E
D - Y= 496,169.8 N, X= 690,067.9 E
E - Y= 494,844.7 N, X= 687,391.3 E
F - Y= 496,163.8 N, X= 687,385.2 E
G - Y= 494,839.4 N, X= 684,719.9 E
H - Y= 496,158.9 N, X= 684,714.8 E
I - Y= 494,833.9 N, X= 682,049.4 E
J - Y= 496,154.0 N, X= 682,045.0 E
K - Y= 494,830.2 N, X= 679,372.2 E
L - Y= 496,150.0 N, X= 679,366.4 E

¹⁷ OPERATOR CERTIFICATION

I hereby certify that the information contained herein is true and complete to the best of my knowledge and belief, and that this organization either owns a working interest or undivided mineral interest in the land including the proposed bottom hole location or has a right to drill this well at this location pursuant to a contract with an owner of such a mineral or working interest, or to a voluntary pooling agreement or a compulsory pooling order heretofore entered by the division.

Signature: Kelly Kardos Date: 11-30-17

Printed Name: Kelly Kardos

E-mail Address: kelly_kardos@xtoenergy.com

¹⁸ SURVEYOR CERTIFICATION

I hereby certify that the well location shown on this plat was plotted from field notes of actual surveys made by me or under my supervision, and that the same is true and correct to the best of my belief.

05-24-2017

Date of Survey

Signature and Seal of Professional Surveyor:

MARK DILLON HARP 23786

Certificate Number



AI

2017050667

DRILLING PLAN: BLM COMPLIANCE
(Supplement to BLM 3160-3)

XTO Energy Inc.
James Ranch Unit DI2 191H
Projected TD: 26076' MD / 11098' TVD
SHL: 2450' FSL & 1960' FWL , Section 25, T22S, R30E
BHL: 1650' FSL & 2440' FEL , Section 28, T22S, R30E
Eddy County, NM

1. Geologic Name of Surface Formation

A. Quaternary

2. Estimated Tops of Geological Markers & Depths of Anticipated Fresh Water, Oil or Gas:

Formation	Well Depth (TVD)	Water/Oil/Gas
Rustler	370'	Water
Top of Salt	670'	Water
Base of Salt	3618'	Water
Delaware / Lamar	3825'	Water
Bone Spring	7700'	Water/Oil/Gas
1st Bone Spring Ss	8760'	Water/Oil/Gas
2nd Bone Spring Ss	9560'	Water/Oil/Gas
3rd Bone Spring Ss	10560'	Water/Oil/Gas
Target/Land Curve	11098'	Water/Oil/Gas

*** Hydrocarbons @ Brushy Canyon

*** Groundwater depth 40' (per NM State Engineers Office).

No other formations are expected to yield oil, gas or fresh water in measurable volumes. The surface fresh water sands will be protected by setting 13-3/8 inch casing @ 650' and circulating cement back to surface. The salt will be isolated by setting 9-5/8 inch casing at 8350' with a DV tool to be set @ 3810'. Cement will be circulated to surface. An 8-3/4 inch curve and 8-1/2 inch lateral hole will be drilled to MD/TD and 5-1/2 inch casing will be set at TD and cemented back to surface.

3. Casing Design

Hole Size	Depth	OD Csg	Weight (#)	Collar	Grade	New/Used	SF Burst	SF Collapse	SF Tension
17-1/2"	0' - 650'	13-3/8"	54.5	STC	J-55	New	1.07	3.80	14.51
12-1/4"	0' - 8350'	9-5/8"	40	LTC	L-80	New	1.82	1.20	2.18
8-3/4" x 8-1/2"	0' - 26076'	5-1/2"	17	BTC	P-110	New	1.12	1.34	1.93

- XTO requests to utilize centralizers only in the curve after the KOP and only a minimum of one every other joint.
- 9-5/8" Collapse analyzed using 50% evacuation based on regional experience.
- 5-1/2" tension calculated using vertical hanging weight plus the lateral weight multiplied by a friction factor of 0.35

WELLHEAD:

Permanent Wellhead – GE RSH Multibowl System

A. Starting Head: 13-5/8" 5M top flange x 13-3/8" SOW bottom

B. Tubing Head: 13-5/8" 5M bottom flange x 7-1/16" 10M top flange

- Wellhead will be installed by manufacturer's representatives.
- Manufacturer will monitor welding process to ensure appropriate temperature of seal.
- Wellhead Manufacturer representative will not be present for BOP test plug installation
- Operator will test the 9-5/8" casing to 70% of casing burst before drilling out.

4. Cement Program

Surface Casing: 13-3/8", 54.5 New J-55, STC casing to be set at +/- ~~600'~~ ^{677'}

Lead: 260 sxs EconoCem-HLTRRC (mixed at 12.9 ppg, 1.87 ft³/sx, 10.13 gal/sx water)

Tail: 300 sxs Halcem-C + 2% CaCl (mixed at 14.8 ppg, 1.35 ft³/sx, 6.39 gal/sx water)

Tail Compressives: 12-hr = 900 psi 24 hr = 1500 psi

Intermediate Casing: 9-5/8", 40 New L-80, LTC casing to be set at +/- 8350'

First Stage

Lead: 1340 sxs Halcem-C + 2% CaCl (mixed at 12.9 ppg, 1.88 ft³/sx, 9.61 gal/sx water)

Tail: 230 sxs Halcem-C + 2% CaCl (mixed at 14.8 ppg, 1.33 ft³/sx, 6.39 gal/sx water)

Tail Compressives: 12-hr = 900 psi 24 hr = 1500 psi

A DV tool will be set @ 3810' (15' above the Lamar).

Second Stage

Lead: 410 sxs Halcem-C + 2% CaCl (mixed at 12.9 ppg, 1.88 ft³/sx, 9.61 gal/sx water)

Tail: 180 sxs Halcem-C + 2% CaCl (mixed at 14.8 ppg, 1.33 ft³/sx, 6.39 gal/sx water)

Tail Compressives: 12-hr = 900 psi 24 hr = 1500 psi

Production Casing: 5-1/2", 17 New P-110, BTC casing to be set at +/- 26076'

Lead: 1200 sxs NeoCem (mixed at 10.5 ppg, 2.69 ft³/sx, 12.26 gal/sx water)

Tail: 3020 sxs VersaCem (mixed at 13.2 ppg, 1.61 ft³/sx, 8.38 gal/sx water)

Tail Compressives: 12-hr = 1375 psi 24 hr = 2285 psi

5. Pressure Control Equipment

The blow out preventer equipment (BOP) for this well consists of a 13-5/8" minimum 5M Hydril and a 13-5/8" minimum 5M Double Ram BOP. MASP should not exceed 3214 psi.

All BOP testing will be done by an independent service company. Annular pressure tests will be limited to 50% of the working pressure. When nipping up on the 13-5/8" 5M bradenhead and flange, the BOP test will be limited to 5000 psi. When nipping up on the 9-5/8", the BOP will be tested to a minimum of 5000 psi. All BOP tests will include a low pressure test as per BLM regulations. The 5M BOP diagrams are attached. Blind rams will be functioned tested each trip, pipe rams will be functioned tested each day.

A variance is requested to allow use of a flex hose as the choke line from the BOP to the Choke Manifold. If this hose is used, a copy of the manufacturer's certification and pressure test chart will be kept on the rig. Attached is an example of a certification and pressure test chart. The manufacturer does not require anchors.

6. Proposed Mud Circulation System

INTERVAL	Hole Size	Mud Type	MW (ppg)	Viscosity (sec/qt)	Fluid Loss (cc)
0' to 600' ^{677'}	17-1/2"	FW / Native	8.4-8.8	35-40	NC
600' ^{677'} to 8350'	12-1/4"	Brine / Gel Sweeps	9.7-10.1	30-32	NC
8350' to 26076'	8-3/4" x 8-1/2"	FW / Cut Brine / Polymer	9.5 - 9.8	29-32	NC - 20

The necessary mud products for weight addition and fluid loss control will be on location at all times.

Spud with fresh water/native mud. Drill out from under 13-3/8" surface casing with brine solution. A 9.8ppg-10.2ppg brine mud will be used while drilling through the salt formation. Use fibrous materials as needed to control seepage and lost circulation. Pump viscous sweeps as needed for hole cleaning. Pump speed will be recorded on a daily drilling report after mudding up. A Pason or Totco will be used to detect changes in loss or gain of mud volume. A mud test will be performed every 24 hours to determine: density, viscosity, strength, filtration and pH as necessary. Use available solids controls equipment to help keep mud weight down after mud up. Rig up solids control equipment to operate as a closed loop system.

7. Auxiliary Well Control and Monitoring Equipment

- A. A Kelly cock will be in the drill string at all times.
- B. A full opening drill pipe stabbing valve having appropriate connections will be on the rig floor at all times.
- C. H2S monitors will be on location when drilling below the 13-3/8" casing.

8. Logging, Coring and Testing Program

Mud Logger: Mud Logging Unit (2 man) below intermediate casing.

Open hole logging will not be done on this well.

9. Abnormal Pressures and Temperatures / Potential Hazards

None Anticipated. BHT of 155 to 175 F is anticipated. No H2S is expected but monitors will be in place to detect any H2S occurrences. Should these circumstances be encountered the operator and drilling contractor are prepared to take all necessary steps to ensure safety of all personnel and environment. Lost circulation could occur but is not expected to be a serious problem in this area and hole seepage will be compensated for by additions of small amounts of LCM in the drilling fluid. The maximum anticipated bottom hole pressure for this well is 5656 psi.

10. Anticipated Starting Date and Duration of Operations

Road and location construction will begin after Santa Fe and BLM have approved the APD. Anticipated spud date will be as soon after Santa Fe and BLM approval and as soon as a rig will be available. Move in operations and drilling is expected to take 40 days. If production casing is run, an additional 30 days will be needed to complete well and construct surface facilities and/or lay flow lines in order to place well on production.

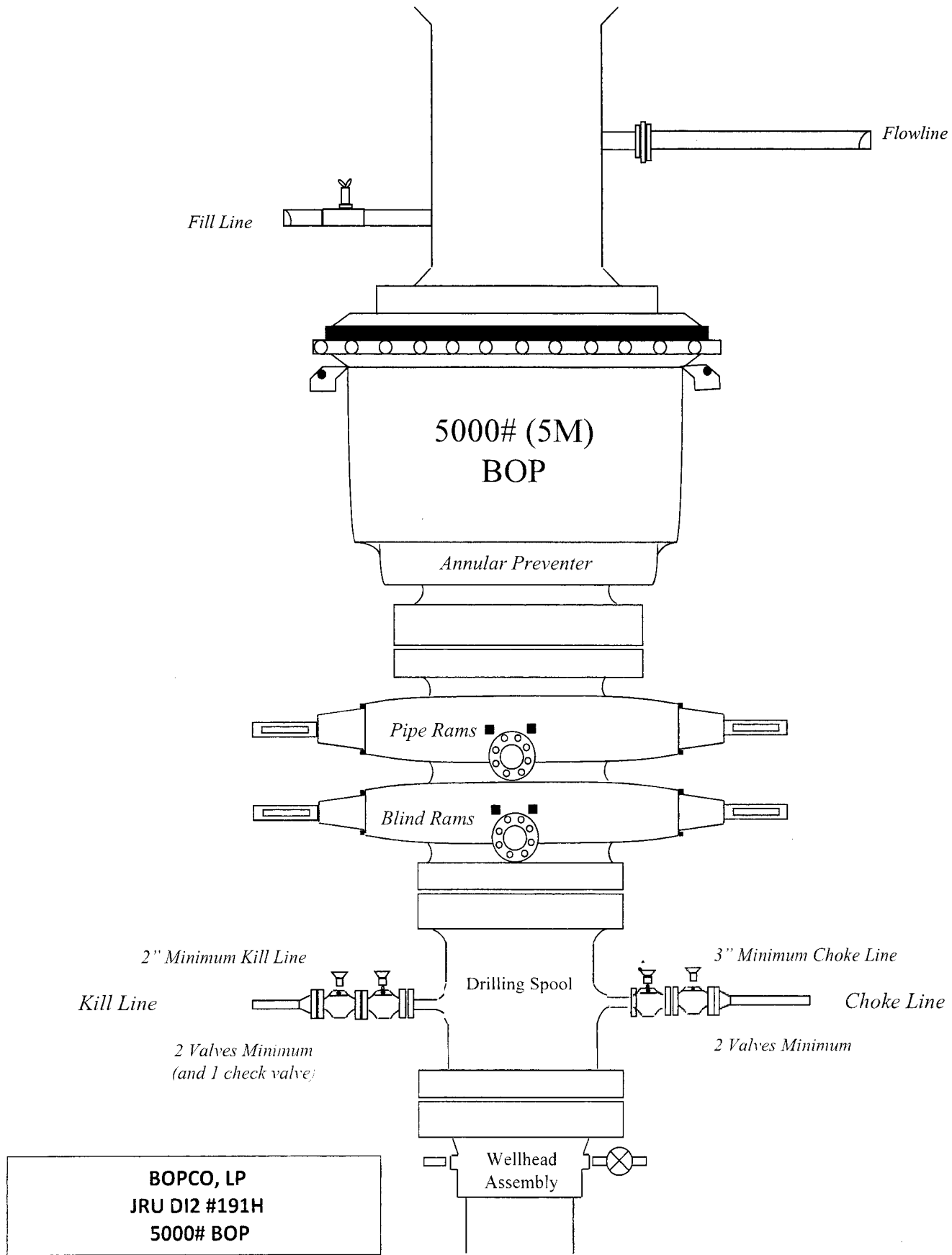

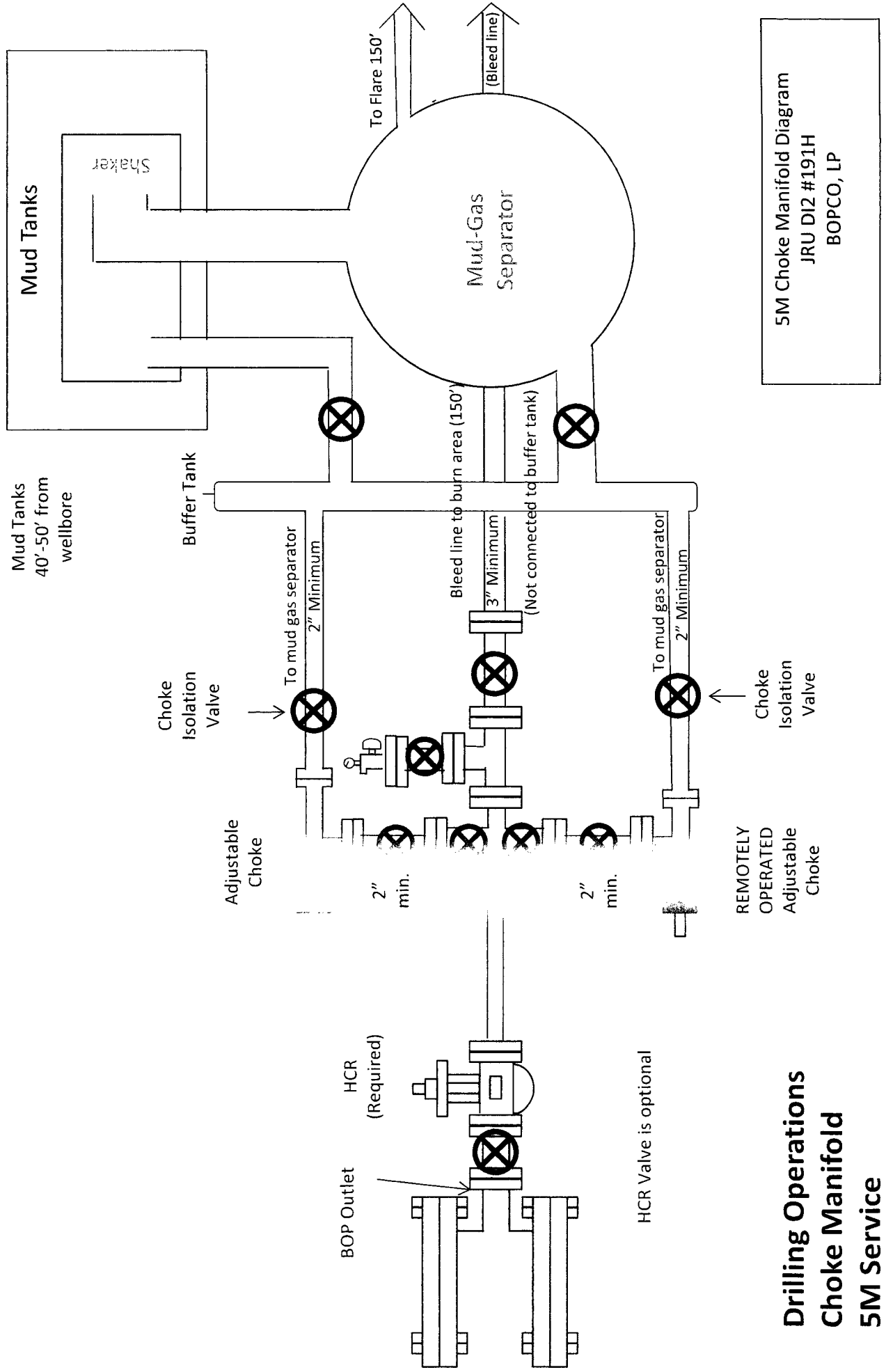

Drilling Operations **Choke Manifold** **5M Service**

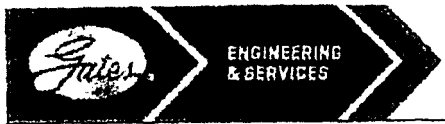

GATES E & S NORTH AMERICA, INC
DU-TEX
134 44TH STREET
CORPUS CHRISTI, TEXAS 78405

PHONE: 361-887-9807
FAX: 361-887-0812
EMAIL: crpe&s@gates.com
WEB: www.gates.com

GRADE D PRESSURE TEST CERTIFICATE

Customer:	AUSTIN DISTRIBUTING	Test Date:	6/8/2014
Customer Ref.:	PENDING	File / Serial No.:	D-060814-1
Invoice No.:	201709	Created By:	NORMA
Product Description:	FD3.042.0R41/16.5KFLGE/E LE		
End Fitting 1 :	4 1/16 in.5K FLG	End Fitting 2 :	4 1/16 in.5K FLG
Gates Part No. :	4774-6001	Assembly Code :	L33090011513D-060814-1
Working Pressure :	5,000 PSI	Test Pressure :	7,500 PSI

Gates E & S North America, Inc. certifies that the following hose assembly has been tested to the Gates Oilfield Roughneck Agreement/Specification requirements and passed the 15 minute hydrostatic test per API Spec 7K/Q1, Fifth Edition, June 2010, Test pressure 9.6.7 and per Table 9 to 7,500 psi in accordance with this product number. Hose burst pressure 9.6.7.2 exceeds the minimum of 2.5 times the working pressure per Table 9.

Quality:	QUALITY	Technical Supervisor :	PRODUCTION
Date :	6/8/2014	Date :	6/8/2014
Signature :		Signature :	

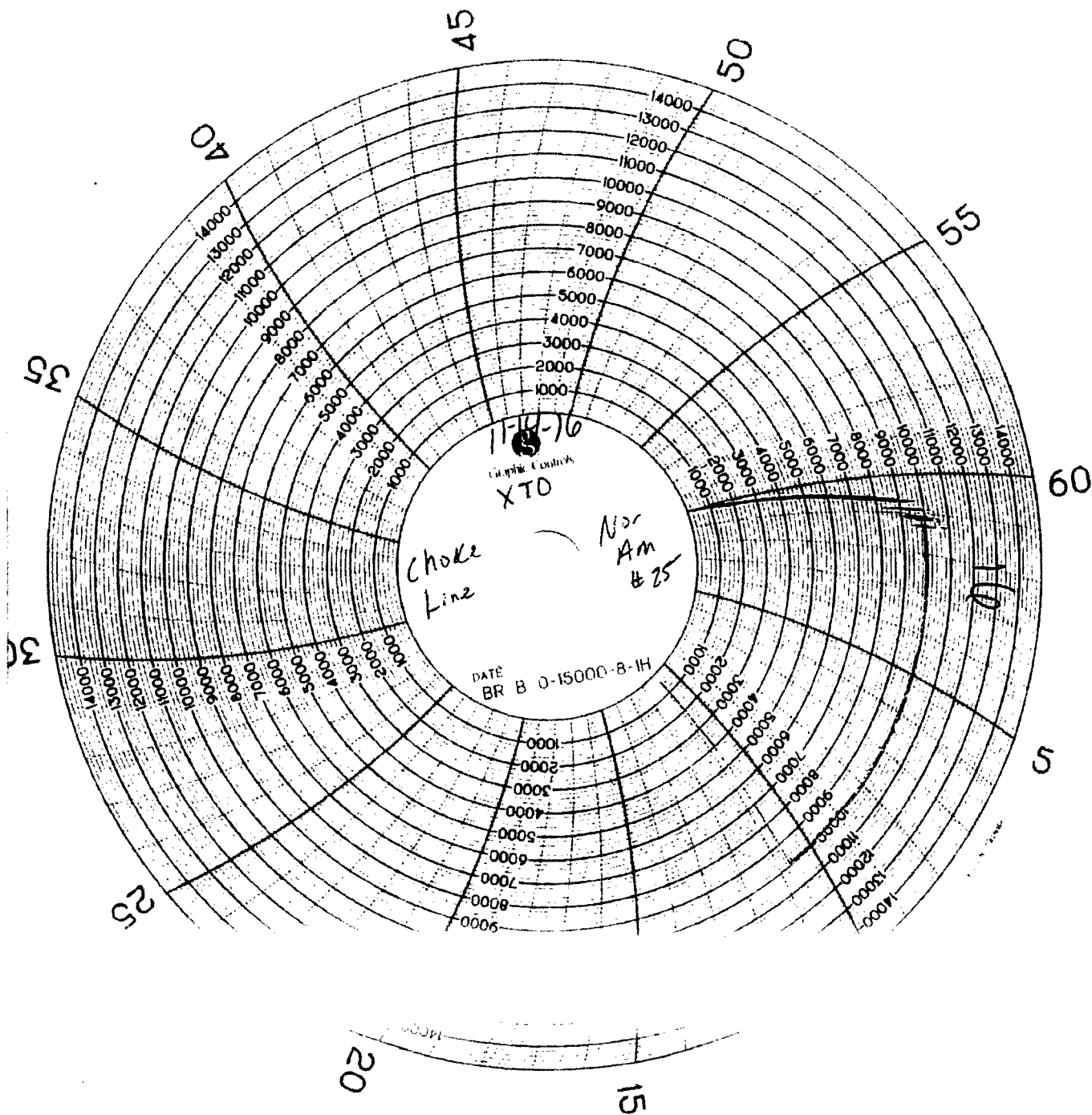

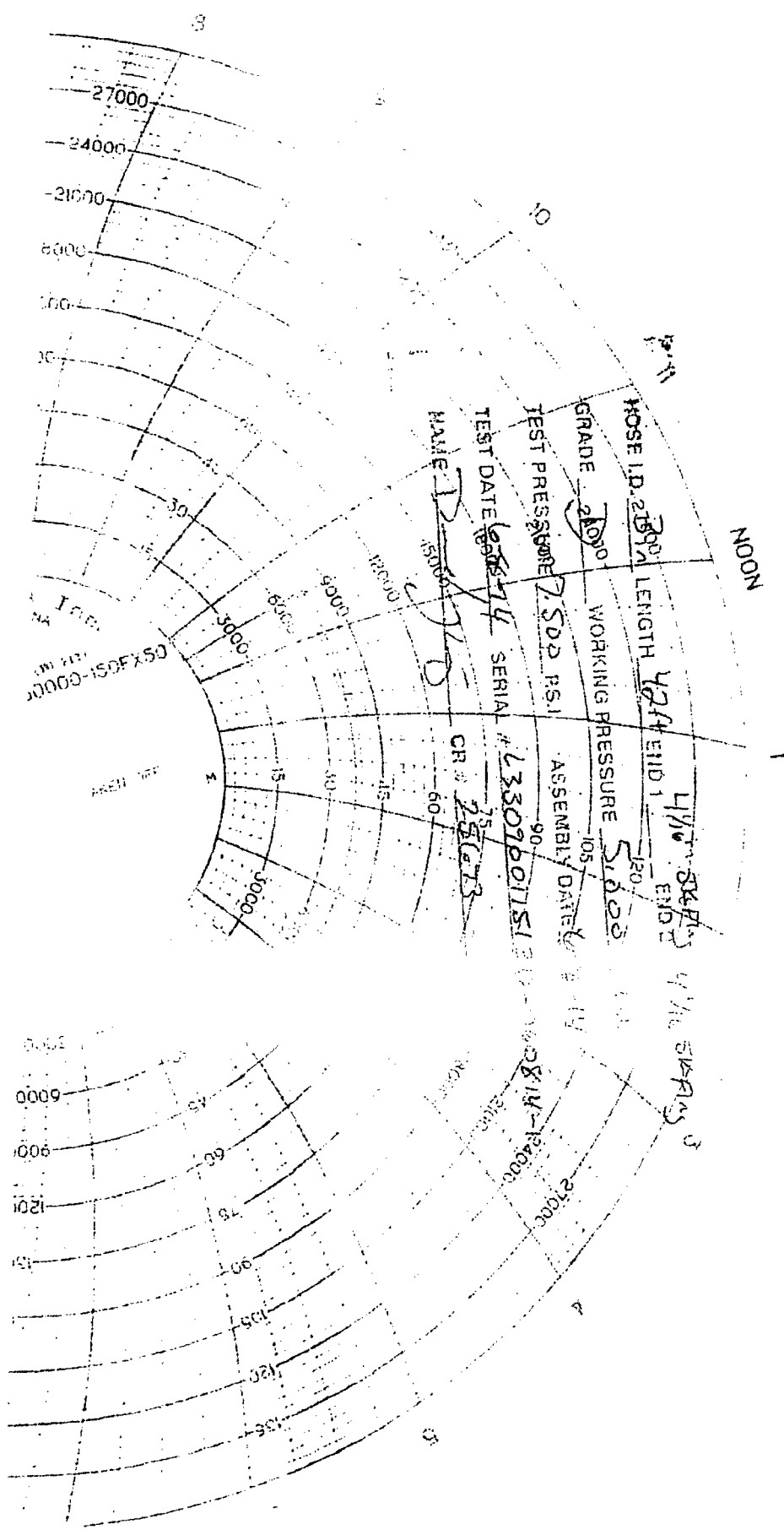

HOSE I.D. 2 1/2" LENGTH 42 ft END 1 4 1/2" END 2

GRADE 2100 WORKING PRESSURE 5000

TEST PRESSURE 7500 P.S.I. ASSEMBLY DATE 12-1-14

TEST DATE 12-1-14 SERIAL # 133076017513

NAME D. J. CR 25073

10000-150EX50

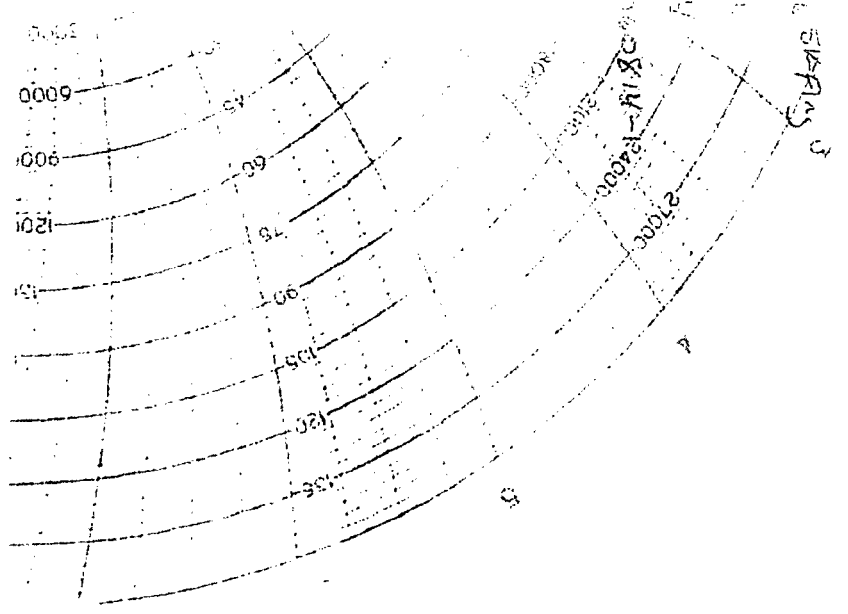



XTO ENERGY, INC.

Eddy County, NM

Sec 25, T22S, R30E

James Ranch Unit DI 2 #191H

Wellbore #1

Plan: Design #1

QES Well Planning Report

21 November, 2017





Well Planning Report



EDM 5000.1 Single User Db	Well James Ranch Unit DI 2 #191H
XTO ENERGY, INC.	RKB @ 3367.0usft (Noram #25)
Eddy County, NM	RKB @ 3367.0usft (Noram #25)
Sec 25, T22S, R30E	Grid
James Ranch Unit DI 2 #191H	Minimum Curvature
Wellbore #1	
Design #1	

Project	Eddy County, NM		
Map System:	US State Plane 1927 (Exact solution)	System Datum:	Mean Sea Level
Geo Datum:	NAD 1927 (NADCON CONUS)		
Map Zone:	New Mexico East 3001		

Site	Sec 25, T22S, R30E		
Site Position:		Northing:	495,902.50 usft
From:	Map	Easting:	653,480.50 usft
Position Uncertainty:	0.0 usft	Slot Radius:	13-3/16 "
		Latitude:	32° 21' 44.538 N
		Longitude:	103° 50' 10.552 W
		Grid Convergence:	0.27 °

Well	James Ranch Unit DI 2 #191H		
Well Position	+N/-S	30.2 usft	Northing:
	+E/-W	49.7 usft	Easting:
Position Uncertainty	0.0 usft	Wellhead Elevation:	Ground Level:
			3,343.0 usft

Wellbore	Wellbore #1		
----------	-------------	--	--

IGRF2015	11/20/2017	7.04	60.14	47,948.89076307
----------	------------	------	-------	-----------------

Design #1

Audit Notes:				
Version:	Phase:	PLAN	Tie On Depth:	0.0

0.0	0.0	0.0	266.85
-----	-----	-----	--------

Plan Sections										
Measured Depth	Inclination	Azimuth	Vertical Depth	+N/-S	+E/-W	Dogleg Rate	Build Rate	Turn Rate	TFO	Target
(usft)	(°)	(°)	(usft)	(usft)	(usft)	(%/100usft)	(%/100usft)	(%/100usft)	(°)	
0.0	0.00	0.00	0.0	0.0	0.0	0.00	0.00	0.00	0.00	
10,381.8	0.00	0.00	10,381.8	0.0	0.0	0.00	0.00	0.00	0.00	
11,511.5	90.37	240.00	11,098.0	-360.4	-624.3	8.00	8.00	0.00	240.00	
11,636.5	90.37	240.00	11,097.2	-422.9	-732.5	0.00	0.00	0.00	0.00	
13,130.8	90.37	269.89	11,087.2	-806.7	-2,159.2	2.00	0.00	2.00	89.90	PBHL - James Ranch
26,075.8	90.37	269.89	11,002.9	-832.1	-15,103.9	0.00	0.00	0.00	0.00	PBHL - James Ranch



Well Planning Report



EDM 5000.1 Single User Db	Well James Ranch Unit DI 2 #191H
XTO ENERGY, INC.	RKB @ 3367.0usft (Noram #25)
Eddy County, NM	RKB @ 3367.0usft (Noram #25)
Sec 25, T22S, R30E	Grid
James Ranch Unit DI 2 #191H	Minimum Curvature
Wellbore #1	
Design #1	

Depth (ft)	Interval (ft)	Azimuth (°)	Depth (ft)	Interval (ft)	Azimuth (°)	Depth (ft)	Interval (ft)	Azimuth (°)	Depth (ft)
0.0	0.00	0.00	0.0	0.0	0.0	0.0	0.00	0.00	0.00
100.0	0.00	0.00	100.0	0.0	0.0	0.0	0.00	0.00	0.00
200.0	0.00	0.00	200.0	0.0	0.0	0.0	0.00	0.00	0.00
300.0	0.00	0.00	300.0	0.0	0.0	0.0	0.00	0.00	0.00
Rustler									
369.0	0.00	0.00	369.0	0.0	0.0	0.0	0.00	0.00	0.00
400.0	0.00	0.00	400.0	0.0	0.0	0.0	0.00	0.00	0.00
500.0	0.00	0.00	500.0	0.0	0.0	0.0	0.00	0.00	0.00
600.0	0.00	0.00	600.0	0.0	0.0	0.0	0.00	0.00	0.00
Salado									
669.0	0.00	0.00	669.0	0.0	0.0	0.0	0.00	0.00	0.00
700.0	0.00	0.00	700.0	0.0	0.0	0.0	0.00	0.00	0.00
800.0	0.00	0.00	800.0	0.0	0.0	0.0	0.00	0.00	0.00
900.0	0.00	0.00	900.0	0.0	0.0	0.0	0.00	0.00	0.00
1,000.0	0.00	0.00	1,000.0	0.0	0.0	0.0	0.00	0.00	0.00
1,100.0	0.00	0.00	1,100.0	0.0	0.0	0.0	0.00	0.00	0.00
1,200.0	0.00	0.00	1,200.0	0.0	0.0	0.0	0.00	0.00	0.00
1,300.0	0.00	0.00	1,300.0	0.0	0.0	0.0	0.00	0.00	0.00
1,400.0	0.00	0.00	1,400.0	0.0	0.0	0.0	0.00	0.00	0.00
1,500.0	0.00	0.00	1,500.0	0.0	0.0	0.0	0.00	0.00	0.00
1,600.0	0.00	0.00	1,600.0	0.0	0.0	0.0	0.00	0.00	0.00
1,700.0	0.00	0.00	1,700.0	0.0	0.0	0.0	0.00	0.00	0.00
1,800.0	0.00	0.00	1,800.0	0.0	0.0	0.0	0.00	0.00	0.00
1,900.0	0.00	0.00	1,900.0	0.0	0.0	0.0	0.00	0.00	0.00
2,000.0	0.00	0.00	2,000.0	0.0	0.0	0.0	0.00	0.00	0.00
2,100.0	0.00	0.00	2,100.0	0.0	0.0	0.0	0.00	0.00	0.00
2,200.0	0.00	0.00	2,200.0	0.0	0.0	0.0	0.00	0.00	0.00
2,300.0	0.00	0.00	2,300.0	0.0	0.0	0.0	0.00	0.00	0.00
2,400.0	0.00	0.00	2,400.0	0.0	0.0	0.0	0.00	0.00	0.00
2,500.0	0.00	0.00	2,500.0	0.0	0.0	0.0	0.00	0.00	0.00
2,600.0	0.00	0.00	2,600.0	0.0	0.0	0.0	0.00	0.00	0.00
2,700.0	0.00	0.00	2,700.0	0.0	0.0	0.0	0.00	0.00	0.00
2,800.0	0.00	0.00	2,800.0	0.0	0.0	0.0	0.00	0.00	0.00
2,900.0	0.00	0.00	2,900.0	0.0	0.0	0.0	0.00	0.00	0.00
3,000.0	0.00	0.00	3,000.0	0.0	0.0	0.0	0.00	0.00	0.00
3,100.0	0.00	0.00	3,100.0	0.0	0.0	0.0	0.00	0.00	0.00
3,200.0	0.00	0.00	3,200.0	0.0	0.0	0.0	0.00	0.00	0.00
3,300.0	0.00	0.00	3,300.0	0.0	0.0	0.0	0.00	0.00	0.00
3,400.0	0.00	0.00	3,400.0	0.0	0.0	0.0	0.00	0.00	0.00
3,500.0	0.00	0.00	3,500.0	0.0	0.0	0.0	0.00	0.00	0.00
3,600.0	0.00	0.00	3,600.0	0.0	0.0	0.0	0.00	0.00	0.00
Base Salt									
3,617.0	0.00	0.00	3,617.0	0.0	0.0	0.0	0.00	0.00	0.00
3,700.0	0.00	0.00	3,700.0	0.0	0.0	0.0	0.00	0.00	0.00
3,800.0	0.00	0.00	3,800.0	0.0	0.0	0.0	0.00	0.00	0.00
Delaware/Lamar									
3,824.0	0.00	0.00	3,824.0	0.0	0.0	0.0	0.00	0.00	0.00
Bell Canyon									
3,864.0	0.00	0.00	3,864.0	0.0	0.0	0.0	0.00	0.00	0.00
3,900.0	0.00	0.00	3,900.0	0.0	0.0	0.0	0.00	0.00	0.00
4,000.0	0.00	0.00	4,000.0	0.0	0.0	0.0	0.00	0.00	0.00
4,100.0	0.00	0.00	4,100.0	0.0	0.0	0.0	0.00	0.00	0.00
4,200.0	0.00	0.00	4,200.0	0.0	0.0	0.0	0.00	0.00	0.00
4,300.0	0.00	0.00	4,300.0	0.0	0.0	0.0	0.00	0.00	0.00



Well Planning Report



Database:	EDM 5000.1 Single User Db	Location:	Well James Ranch Unit DI 2 #191H
Company:	XTO ENERGY, INC.	Vertical Section:	RKB @ 3367.0usft (Noram #25)
Project:	Eddy County, NM	Horizontal Section:	RKB @ 3367.0usft (Noram #25)
Site:	Sec 25, T22S, R30E	North Arrow:	Grid
Well:	James Ranch Unit DI 2 #191H	Survey:	Minimum Curvature
Wellbore:	Wellbore #1		
Design:	Design #1		

Depth (ft)	Inclination (°)	Azimuth (°)	Wellbore Depth (ft)	True Azimuth (°)	Vertical Section (ft)	Horizontal Section (ft)	Horizontal Section (ft)	Horizontal Section (ft)	Horizontal Section (ft)
4,400.0	0.00	0.00	4,400.0	0.0	0.0	0.0	0.00	0.00	0.00
4,500.0	0.00	0.00	4,500.0	0.0	0.0	0.0	0.00	0.00	0.00
4,600.0	0.00	0.00	4,600.0	0.0	0.0	0.0	0.00	0.00	0.00
4,700.0	0.00	0.00	4,700.0	0.0	0.0	0.0	0.00	0.00	0.00
Cherry Canyon									
4,784.0	0.00	0.00	4,784.0	0.0	0.0	0.0	0.00	0.00	0.00
4,800.0	0.00	0.00	4,800.0	0.0	0.0	0.0	0.00	0.00	0.00
4,900.0	0.00	0.00	4,900.0	0.0	0.0	0.0	0.00	0.00	0.00
Base Manzanita									
4,949.0	0.00	0.00	4,949.0	0.0	0.0	0.0	0.00	0.00	0.00
5,000.0	0.00	0.00	5,000.0	0.0	0.0	0.0	0.00	0.00	0.00
5,100.0	0.00	0.00	5,100.0	0.0	0.0	0.0	0.00	0.00	0.00
5,200.0	0.00	0.00	5,200.0	0.0	0.0	0.0	0.00	0.00	0.00
5,300.0	0.00	0.00	5,300.0	0.0	0.0	0.0	0.00	0.00	0.00
5,400.0	0.00	0.00	5,400.0	0.0	0.0	0.0	0.00	0.00	0.00
5,500.0	0.00	0.00	5,500.0	0.0	0.0	0.0	0.00	0.00	0.00
5,600.0	0.00	0.00	5,600.0	0.0	0.0	0.0	0.00	0.00	0.00
5,700.0	0.00	0.00	5,700.0	0.0	0.0	0.0	0.00	0.00	0.00
5,800.0	0.00	0.00	5,800.0	0.0	0.0	0.0	0.00	0.00	0.00
5,900.0	0.00	0.00	5,900.0	0.0	0.0	0.0	0.00	0.00	0.00
6,000.0	0.00	0.00	6,000.0	0.0	0.0	0.0	0.00	0.00	0.00
6,100.0	0.00	0.00	6,100.0	0.0	0.0	0.0	0.00	0.00	0.00
6,200.0	0.00	0.00	6,200.0	0.0	0.0	0.0	0.00	0.00	0.00
6,300.0	0.00	0.00	6,300.0	0.0	0.0	0.0	0.00	0.00	0.00
Brushy Canyon									
6,364.0	0.00	0.00	6,364.0	0.0	0.0	0.0	0.00	0.00	0.00
6,400.0	0.00	0.00	6,400.0	0.0	0.0	0.0	0.00	0.00	0.00
6,500.0	0.00	0.00	6,500.0	0.0	0.0	0.0	0.00	0.00	0.00
6,600.0	0.00	0.00	6,600.0	0.0	0.0	0.0	0.00	0.00	0.00
6,700.0	0.00	0.00	6,700.0	0.0	0.0	0.0	0.00	0.00	0.00
6,800.0	0.00	0.00	6,800.0	0.0	0.0	0.0	0.00	0.00	0.00
6,900.0	0.00	0.00	6,900.0	0.0	0.0	0.0	0.00	0.00	0.00
7,000.0	0.00	0.00	7,000.0	0.0	0.0	0.0	0.00	0.00	0.00
7,100.0	0.00	0.00	7,100.0	0.0	0.0	0.0	0.00	0.00	0.00
7,200.0	0.00	0.00	7,200.0	0.0	0.0	0.0	0.00	0.00	0.00
7,300.0	0.00	0.00	7,300.0	0.0	0.0	0.0	0.00	0.00	0.00
7,400.0	0.00	0.00	7,400.0	0.0	0.0	0.0	0.00	0.00	0.00
Basal Brushy Canyon									
7,409.0	0.00	0.00	7,409.0	0.0	0.0	0.0	0.00	0.00	0.00
7,500.0	0.00	0.00	7,500.0	0.0	0.0	0.0	0.00	0.00	0.00
7,600.0	0.00	0.00	7,600.0	0.0	0.0	0.0	0.00	0.00	0.00
Base Brushy Canyon Sands									
7,674.0	0.00	0.00	7,674.0	0.0	0.0	0.0	0.00	0.00	0.00
Bone Spring									
7,699.0	0.00	0.00	7,699.0	0.0	0.0	0.0	0.00	0.00	0.00
7,700.0	0.00	0.00	7,700.0	0.0	0.0	0.0	0.00	0.00	0.00
Avalon Sand									
7,799.0	0.00	0.00	7,799.0	0.0	0.0	0.0	0.00	0.00	0.00
7,800.0	0.00	0.00	7,800.0	0.0	0.0	0.0	0.00	0.00	0.00
7,900.0	0.00	0.00	7,900.0	0.0	0.0	0.0	0.00	0.00	0.00
8,000.0	0.00	0.00	8,000.0	0.0	0.0	0.0	0.00	0.00	0.00
8,100.0	0.00	0.00	8,100.0	0.0	0.0	0.0	0.00	0.00	0.00
8,200.0	0.00	0.00	8,200.0	0.0	0.0	0.0	0.00	0.00	0.00



Well Planning Report



Project	EDM 5000.1 Single User Db	Location	Well James Ranch Unit DI 2 #191H
Company	XTO ENERGY, INC.	Well Range	RKB @ 3367.0usft (Noram #25)
Project	Eddy County, NM	Well Offset	RKB @ 3367.0usft (Noram #25)
State	Sec 25, T22S, R30E	Well Pathing	Grid
Well	James Ranch Unit DI 2 #191H	Survey/Coordinate System	Minimum Curvature
Wellbore	Wellbore #1		
Design	Design #1		

Formation	Interval (ft)	Depth (ft)	True Vertical Depth (ft)	Horizontal Distance (ft)	Vertical Curvature (ft)	Horizontal Curvature (ft)	Vertical Curvature (ft)	Horizontal Curvature (ft)	Vertical Curvature (ft)
Lower Avalon Shale									
	8,289.0	0.00	0.00	8,289.0	0.0	0.0	0.0	0.00	0.00
	8,300.0	0.00	0.00	8,300.0	0.0	0.0	0.0	0.00	0.00
	8,400.0	0.00	0.00	8,400.0	0.0	0.0	0.0	0.00	0.00
	8,500.0	0.00	0.00	8,500.0	0.0	0.0	0.0	0.00	0.00
	8,600.0	0.00	0.00	8,600.0	0.0	0.0	0.0	0.00	0.00
	8,700.0	0.00	0.00	8,700.0	0.0	0.0	0.0	0.00	0.00
First Bone Spring Sand									
	8,759.0	0.00	0.00	8,759.0	0.0	0.0	0.0	0.00	0.00
	8,800.0	0.00	0.00	8,800.0	0.0	0.0	0.0	0.00	0.00
	8,900.0	0.00	0.00	8,900.0	0.0	0.0	0.0	0.00	0.00
	9,000.0	0.00	0.00	9,000.0	0.0	0.0	0.0	0.00	0.00
	9,100.0	0.00	0.00	9,100.0	0.0	0.0	0.0	0.00	0.00
	9,200.0	0.00	0.00	9,200.0	0.0	0.0	0.0	0.00	0.00
Second Bone Spring Limestone									
	9,209.0	0.00	0.00	9,209.0	0.0	0.0	0.0	0.00	0.00
	9,300.0	0.00	0.00	9,300.0	0.0	0.0	0.0	0.00	0.00
	9,400.0	0.00	0.00	9,400.0	0.0	0.0	0.0	0.00	0.00
	9,500.0	0.00	0.00	9,500.0	0.0	0.0	0.0	0.00	0.00
Second Bone Spring Sand									
	9,559.0	0.00	0.00	9,559.0	0.0	0.0	0.0	0.00	0.00
	9,600.0	0.00	0.00	9,600.0	0.0	0.0	0.0	0.00	0.00
	9,700.0	0.00	0.00	9,700.0	0.0	0.0	0.0	0.00	0.00
	9,800.0	0.00	0.00	9,800.0	0.0	0.0	0.0	0.00	0.00
Third Bone Spring Limestone									
	9,849.0	0.00	0.00	9,849.0	0.0	0.0	0.0	0.00	0.00
	9,900.0	0.00	0.00	9,900.0	0.0	0.0	0.0	0.00	0.00
	10,000.0	0.00	0.00	10,000.0	0.0	0.0	0.0	0.00	0.00
	10,100.0	0.00	0.00	10,100.0	0.0	0.0	0.0	0.00	0.00
	10,200.0	0.00	0.00	10,200.0	0.0	0.0	0.0	0.00	0.00
	10,300.0	0.00	0.00	10,300.0	0.0	0.0	0.0	0.00	0.00
KOP 8°/100'									
	10,381.8	0.00	0.00	10,381.8	0.0	0.0	0.0	0.00	0.00
	10,400.0	1.46	240.00	10,400.0	-0.1	-0.2	0.2	8.00	8.00
	10,450.0	5.46	240.00	10,449.9	-1.6	-2.8	2.9	8.00	8.00
	10,500.0	9.46	240.00	10,499.5	-4.9	-8.4	8.7	8.00	8.00
	10,550.0	13.46	240.00	10,548.5	-9.8	-17.0	17.5	8.00	8.00
Third Bone Spring Sand									
	10,560.9	14.32	240.00	10,559.0	-11.1	-19.3	19.9	8.00	8.00
	10,600.0	17.46	240.00	10,596.6	-16.5	-28.6	29.4	8.00	8.00
	10,650.0	21.46	240.00	10,643.8	-24.8	-43.0	44.3	8.00	8.00
	10,700.0	25.46	240.00	10,689.6	-34.8	-60.2	62.0	8.00	8.00
	10,750.0	29.46	240.00	10,734.0	-46.3	-80.2	82.6	8.00	8.00
	10,800.0	33.46	240.00	10,776.6	-59.3	-102.8	105.9	8.00	8.00
	10,850.0	37.46	240.00	10,817.4	-73.8	-127.9	131.7	8.00	8.00
	10,900.0	41.46	240.00	10,856.0	-89.7	-155.4	160.1	8.00	8.00
	10,950.0	45.46	240.00	10,892.2	-106.9	-185.2	190.8	8.00	8.00
	11,000.0	49.46	240.00	10,926.0	-125.3	-217.1	223.6	8.00	8.00
	11,050.0	53.46	240.00	10,957.2	-144.9	-250.9	258.5	8.00	8.00
Wolfcamp									
	11,070.2	55.07	240.00	10,969.0	-153.1	-265.1	273.2	8.00	8.00
	11,100.0	57.46	240.00	10,985.5	-165.5	-286.6	295.3	8.00	8.00
	11,150.0	61.46	240.00	11,010.9	-187.0	-323.9	333.7	8.00	8.00



Well Planning Report



Database	EDM 5000.1 Single User Db	Well Name	Well James Ranch Unit DI 2 #191H
Company	XTO ENERGY, INC.	RKB @ 3367.0usft (Noram #25)	
Project	Eddy County, NM	RKB @ 3367.0usft (Noram #25)	
Site	Sec 25, T22S, R30E	Grid	
Well	James Ranch Unit DI 2 #191H	Minimum Curvature	
Wellbore	Wellbore #1		
Design	Design #1		

Station	Depth (ft)	Interval (ft)	True Depth (ft)	True Azimuth (deg)	True Inclination (deg)	True Azimuth (deg)	True Inclination (deg)	True Depth (ft)	True Azimuth (deg)	True Inclination (deg)
11,200.0	65.46	240.00	11,033.3	-209.3	-362.6	373.6	8.00	8.00	0.00	0.00
11,250.0	69.46	240.00	11,052.4	-232.4	-402.6	414.8	8.00	8.00	0.00	0.00
11,300.0	73.46	240.00	11,068.3	-256.1	-443.6	457.0	8.00	8.00	0.00	0.00
Wolfcamp Y Sand										
11,341.5	76.77	240.00	11,079.0	-276.2	-478.3	492.8	8.00	8.00	0.00	0.00
11,350.0	77.46	240.00	11,080.9	-280.3	-485.5	500.2	8.00	8.00	0.00	0.00
11,400.0	81.46	240.00	11,090.0	-304.9	-528.1	544.1	8.00	8.00	0.00	0.00
11,450.0	85.46	240.00	11,095.7	-329.7	-571.1	588.4	8.00	8.00	0.00	0.00
11,500.0	89.46	240.00	11,098.0	-354.7	-614.4	632.9	8.00	8.00	0.00	0.00
EOC @ 90.37° INC / 240.00° AZI / 11098.0' TVD										
11,511.5	90.37	240.00	11,098.0	-360.4	-624.3	643.2	8.00	8.00	0.00	0.00
11,600.0	90.37	240.00	11,097.4	-404.7	-701.0	722.2	0.00	0.00	0.00	0.00
Turn 2°/100'										
11,636.5	90.37	240.00	11,097.2	-422.9	-732.5	754.7	0.00	0.00	0.00	0.00
11,700.0	90.38	241.27	11,096.8	-454.1	-787.9	811.7	2.00	0.00	2.00	2.00
11,800.0	90.38	243.27	11,096.1	-500.6	-876.4	902.6	2.00	0.00	2.00	2.00
11,900.0	90.38	245.27	11,095.4	-544.0	-966.5	995.0	2.00	0.00	2.00	2.00
12,000.0	90.38	247.27	11,094.8	-584.3	-1,058.0	1,088.6	2.00	0.00	2.00	2.00
12,100.0	90.38	249.27	11,094.1	-621.3	-1,150.9	1,183.4	2.00	0.00	2.00	2.00
12,200.0	90.39	251.27	11,093.4	-655.0	-1,245.0	1,279.2	2.00	0.00	2.00	2.00
12,300.0	90.39	253.27	11,092.8	-685.5	-1,340.3	1,376.0	2.00	0.00	2.00	2.00
12,400.0	90.39	255.27	11,092.1	-712.6	-1,436.5	1,473.6	2.00	0.00	2.00	2.00
12,500.0	90.39	257.27	11,091.4	-736.3	-1,533.7	1,571.9	2.00	0.00	2.00	2.00
12,600.0	90.38	259.27	11,090.7	-756.6	-1,631.6	1,670.7	2.00	0.00	2.00	2.00
12,700.0	90.38	261.27	11,090.1	-773.5	-1,730.1	1,770.1	2.00	0.00	2.00	2.00
12,800.0	90.38	263.27	11,089.4	-787.0	-1,829.2	1,869.7	2.00	0.00	2.00	2.00
12,900.0	90.38	265.27	11,088.7	-797.0	-1,928.7	1,969.6	2.00	0.00	2.00	2.00
13,000.0	90.38	267.27	11,088.1	-803.5	-2,028.5	2,069.6	2.00	0.00	2.00	2.00
13,100.0	90.37	269.27	11,087.4	-806.5	-2,128.4	2,169.6	2.00	0.00	2.00	2.00
EOT @ 269.89° AZI										
13,130.8	90.37	269.89	11,087.2	-806.7	-2,159.2	2,200.4	2.00	0.00	2.00	2.00
13,200.0	90.37	269.89	11,086.8	-806.9	-2,228.4	2,269.4	0.00	0.00	0.00	0.00
13,300.0	90.37	269.89	11,086.1	-807.0	-2,328.4	2,369.3	0.00	0.00	0.00	0.00
13,400.0	90.37	269.89	11,085.5	-807.2	-2,428.4	2,469.2	0.00	0.00	0.00	0.00
13,500.0	90.37	269.89	11,084.8	-807.4	-2,528.4	2,569.0	0.00	0.00	0.00	0.00
13,600.0	90.37	269.89	11,084.2	-807.6	-2,628.4	2,668.9	0.00	0.00	0.00	0.00
13,700.0	90.37	269.89	11,083.5	-807.8	-2,728.4	2,768.7	0.00	0.00	0.00	0.00
13,800.0	90.37	269.89	11,082.9	-808.0	-2,828.4	2,868.6	0.00	0.00	0.00	0.00
13,900.0	90.37	269.89	11,082.2	-808.2	-2,928.4	2,968.4	0.00	0.00	0.00	0.00
14,000.0	90.37	269.89	11,081.6	-808.4	-3,028.4	3,068.3	0.00	0.00	0.00	0.00
14,100.0	90.37	269.89	11,080.9	-808.6	-3,128.4	3,168.2	0.00	0.00	0.00	0.00
14,200.0	90.37	269.89	11,080.3	-808.8	-3,228.4	3,268.0	0.00	0.00	0.00	0.00
14,300.0	90.37	269.89	11,079.6	-809.0	-3,328.4	3,367.9	0.00	0.00	0.00	0.00
14,400.0	90.37	269.89	11,079.0	-809.2	-3,428.4	3,467.7	0.00	0.00	0.00	0.00
14,500.0	90.37	269.89	11,078.3	-809.4	-3,528.4	3,567.6	0.00	0.00	0.00	0.00
14,600.0	90.37	269.89	11,077.6	-809.6	-3,628.4	3,667.4	0.00	0.00	0.00	0.00
14,700.0	90.37	269.89	11,077.0	-809.8	-3,728.4	3,767.3	0.00	0.00	0.00	0.00
14,800.0	90.37	269.89	11,076.3	-810.0	-3,828.4	3,867.2	0.00	0.00	0.00	0.00
14,900.0	90.37	269.89	11,075.7	-810.2	-3,928.4	3,967.0	0.00	0.00	0.00	0.00
15,000.0	90.37	269.89	11,075.0	-810.4	-4,028.4	4,066.9	0.00	0.00	0.00	0.00
15,100.0	90.37	269.89	11,074.4	-810.6	-4,128.4	4,166.7	0.00	0.00	0.00	0.00
15,200.0	90.37	269.89	11,073.7	-810.8	-4,228.4	4,266.6	0.00	0.00	0.00	0.00
15,300.0	90.37	269.89	11,073.1	-811.0	-4,328.4	4,366.4	0.00	0.00	0.00	0.00
15,400.0	90.37	269.89	11,072.4	-811.2	-4,428.4	4,466.3	0.00	0.00	0.00	0.00



Well Planning Report



EDM 5000.1 Single User Db XTO ENERGY, INC. Eddy County, NM Sec 25, T22S, R30E James Ranch Unit DI 2 #191H Wellbore #1 Design #1	Well James Ranch Unit DI 2 #191H RKB @ 3367.0usft (Noram #25) RKB @ 3367.0usft (Noram #25) Grid Minimum Curvature
---	---

Interval (ft)	Interval (ft)	Interval (ft)	Interval (ft)	Interval (ft)	Interval (ft)	Interval (ft)	Interval (ft)	Interval (ft)	Interval (ft)	Interval (ft)
15,500.0	90.37	269.89	11,071.8	-811.4	-4,528.4	4,566.2	0.00	0.00	0.00	
15,600.0	90.37	269.89	11,071.1	-811.6	-4,628.4	4,666.0	0.00	0.00	0.00	
15,700.0	90.37	269.89	11,070.5	-811.8	-4,728.4	4,765.9	0.00	0.00	0.00	
15,800.0	90.37	269.89	11,069.8	-811.9	-4,828.4	4,865.7	0.00	0.00	0.00	
15,900.0	90.37	269.89	11,069.2	-812.1	-4,928.4	4,965.6	0.00	0.00	0.00	
16,000.0	90.37	269.89	11,068.5	-812.3	-5,028.4	5,065.4	0.00	0.00	0.00	
16,100.0	90.37	269.89	11,067.9	-812.5	-5,128.4	5,165.3	0.00	0.00	0.00	
16,200.0	90.37	269.89	11,067.2	-812.7	-5,228.4	5,265.2	0.00	0.00	0.00	
16,300.0	90.37	269.89	11,066.6	-812.9	-5,328.4	5,365.0	0.00	0.00	0.00	
16,400.0	90.37	269.89	11,065.9	-813.1	-5,428.4	5,464.9	0.00	0.00	0.00	
16,500.0	90.37	269.89	11,065.3	-813.3	-5,528.4	5,564.7	0.00	0.00	0.00	
16,600.0	90.37	269.89	11,064.6	-813.5	-5,628.4	5,664.6	0.00	0.00	0.00	
16,700.0	90.37	269.89	11,064.0	-813.7	-5,728.4	5,764.4	0.00	0.00	0.00	
16,800.0	90.37	269.89	11,063.3	-813.9	-5,828.4	5,864.3	0.00	0.00	0.00	
16,900.0	90.37	269.89	11,062.7	-814.1	-5,928.3	5,964.2	0.00	0.00	0.00	
17,000.0	90.37	269.89	11,062.0	-814.3	-6,028.3	6,064.0	0.00	0.00	0.00	
17,100.0	90.37	269.89	11,061.4	-814.5	-6,128.3	6,163.9	0.00	0.00	0.00	
17,200.0	90.37	269.89	11,060.7	-814.7	-6,228.3	6,263.7	0.00	0.00	0.00	
17,300.0	90.37	269.89	11,060.1	-814.9	-6,328.3	6,363.6	0.00	0.00	0.00	
17,400.0	90.37	269.89	11,059.4	-815.1	-6,428.3	6,463.4	0.00	0.00	0.00	
17,500.0	90.37	269.89	11,058.8	-815.3	-6,528.3	6,563.3	0.00	0.00	0.00	
17,600.0	90.37	269.89	11,058.1	-815.5	-6,628.3	6,663.2	0.00	0.00	0.00	
17,700.0	90.37	269.89	11,057.5	-815.7	-6,728.3	6,763.0	0.00	0.00	0.00	
17,800.0	90.37	269.89	11,056.8	-815.9	-6,828.3	6,862.9	0.00	0.00	0.00	
17,900.0	90.37	269.89	11,056.2	-816.1	-6,928.3	6,962.7	0.00	0.00	0.00	
18,000.0	90.37	269.89	11,055.5	-816.3	-7,028.3	7,062.6	0.00	0.00	0.00	
18,100.0	90.37	269.89	11,054.9	-816.5	-7,128.3	7,162.4	0.00	0.00	0.00	
18,200.0	90.37	269.89	11,054.2	-816.7	-7,228.3	7,262.3	0.00	0.00	0.00	
18,300.0	90.37	269.89	11,053.6	-816.8	-7,328.3	7,362.2	0.00	0.00	0.00	
18,400.0	90.37	269.89	11,052.9	-817.0	-7,428.3	7,462.0	0.00	0.00	0.00	
18,500.0	90.37	269.89	11,052.3	-817.2	-7,528.3	7,561.9	0.00	0.00	0.00	
18,600.0	90.37	269.89	11,051.6	-817.4	-7,628.3	7,661.7	0.00	0.00	0.00	
18,700.0	90.37	269.89	11,051.0	-817.6	-7,728.3	7,761.6	0.00	0.00	0.00	
18,800.0	90.37	269.89	11,050.3	-817.8	-7,828.3	7,861.4	0.00	0.00	0.00	
18,900.0	90.37	269.89	11,049.7	-818.0	-7,928.3	7,961.3	0.00	0.00	0.00	
19,000.0	90.37	269.89	11,049.0	-818.2	-8,028.3	8,061.2	0.00	0.00	0.00	
19,100.0	90.37	269.89	11,048.4	-818.4	-8,128.3	8,161.0	0.00	0.00	0.00	
19,200.0	90.37	269.89	11,047.7	-818.6	-8,228.3	8,260.9	0.00	0.00	0.00	
19,300.0	90.37	269.89	11,047.1	-818.8	-8,328.3	8,360.7	0.00	0.00	0.00	
19,400.0	90.37	269.89	11,046.4	-819.0	-8,428.3	8,460.6	0.00	0.00	0.00	
19,500.0	90.37	269.89	11,045.7	-819.2	-8,528.3	8,560.4	0.00	0.00	0.00	
19,600.0	90.37	269.89	11,045.1	-819.4	-8,628.3	8,660.3	0.00	0.00	0.00	
19,700.0	90.37	269.89	11,044.4	-819.6	-8,728.3	8,760.2	0.00	0.00	0.00	
19,800.0	90.37	269.89	11,043.8	-819.8	-8,828.3	8,860.0	0.00	0.00	0.00	
19,900.0	90.37	269.89	11,043.1	-820.0	-8,928.3	8,959.9	0.00	0.00	0.00	
20,000.0	90.37	269.89	11,042.5	-820.2	-9,028.3	9,059.7	0.00	0.00	0.00	
20,100.0	90.37	269.89	11,041.8	-820.4	-9,128.3	9,159.6	0.00	0.00	0.00	
20,200.0	90.37	269.89	11,041.2	-820.6	-9,228.3	9,259.4	0.00	0.00	0.00	
20,300.0	90.37	269.89	11,040.5	-820.8	-9,328.3	9,359.3	0.00	0.00	0.00	
20,400.0	90.37	269.89	11,039.9	-821.0	-9,428.3	9,459.2	0.00	0.00	0.00	
20,500.0	90.37	269.89	11,039.2	-821.2	-9,528.3	9,559.0	0.00	0.00	0.00	
20,600.0	90.37	269.89	11,038.6	-821.4	-9,628.3	9,658.9	0.00	0.00	0.00	
20,700.0	90.37	269.89	11,037.9	-821.6	-9,728.3	9,758.7	0.00	0.00	0.00	
20,800.0	90.37	269.89	11,037.3	-821.8	-9,828.3	9,858.6	0.00	0.00	0.00	



Well Planning Report



Well Name	EDM 5000.1 Single User Db	Location	Well James Ranch Unit DI 2 #191H
Company	XTO ENERGY, INC.	State	RKB @ 3367.0usft (Noram #25)
Project	Eddy County, NM	County	RKB @ 3367.0usft (Noram #25)
Site	Sec 25, T22S, R30E	North Arrow	Grid
Well	James Ranch Unit DI 2 #191H	Survey	Minimum Curvature
Wellbore	Wellbore #1		
Design	Design #1		

Depth (ft)	Inclination (°)	Azimuth (°)	Gamma (ft)	Slant (ft)	True (ft)	Vertical (ft)	Horizontal (ft)	Delta (ft)	Delta (ft)	Delta (ft)
20,900.0	90.37	269.89	11,036.6	-821.9	-9,928.3	9,958.4	0.00	0.00	0.00	
21,000.0	90.37	269.89	11,036.0	-822.1	-10,028.3	10,058.3	0.00	0.00	0.00	
21,100.0	90.37	269.89	11,035.3	-822.3	-10,128.3	10,158.2	0.00	0.00	0.00	
21,200.0	90.37	269.89	11,034.7	-822.5	-10,228.2	10,258.0	0.00	0.00	0.00	
21,300.0	90.37	269.89	11,034.0	-822.7	-10,328.2	10,357.9	0.00	0.00	0.00	
21,400.0	90.37	269.89	11,033.4	-822.9	-10,428.2	10,457.7	0.00	0.00	0.00	
21,500.0	90.37	269.89	11,032.7	-823.1	-10,528.2	10,557.6	0.00	0.00	0.00	
21,600.0	90.37	269.89	11,032.1	-823.3	-10,628.2	10,657.4	0.00	0.00	0.00	
21,700.0	90.37	269.89	11,031.4	-823.5	-10,728.2	10,757.3	0.00	0.00	0.00	
21,800.0	90.37	269.89	11,030.8	-823.7	-10,828.2	10,857.2	0.00	0.00	0.00	
21,900.0	90.37	269.89	11,030.1	-823.9	-10,928.2	10,957.0	0.00	0.00	0.00	
22,000.0	90.37	269.89	11,029.5	-824.1	-11,028.2	11,056.9	0.00	0.00	0.00	
22,100.0	90.37	269.89	11,028.8	-824.3	-11,128.2	11,156.7	0.00	0.00	0.00	
22,200.0	90.37	269.89	11,028.2	-824.5	-11,228.2	11,256.6	0.00	0.00	0.00	
22,300.0	90.37	269.89	11,027.5	-824.7	-11,328.2	11,356.4	0.00	0.00	0.00	
22,400.0	90.37	269.89	11,026.9	-824.9	-11,428.2	11,456.3	0.00	0.00	0.00	
22,500.0	90.37	269.89	11,026.2	-825.1	-11,528.2	11,556.2	0.00	0.00	0.00	
22,600.0	90.37	269.89	11,025.6	-825.3	-11,628.2	11,656.0	0.00	0.00	0.00	
22,700.0	90.37	269.89	11,024.9	-825.5	-11,728.2	11,755.9	0.00	0.00	0.00	
22,800.0	90.37	269.89	11,024.3	-825.7	-11,828.2	11,855.7	0.00	0.00	0.00	
22,900.0	90.37	269.89	11,023.6	-825.9	-11,928.2	11,955.6	0.00	0.00	0.00	
23,000.0	90.37	269.89	11,023.0	-826.1	-12,028.2	12,055.4	0.00	0.00	0.00	
23,100.0	90.37	269.89	11,022.3	-826.3	-12,128.2	12,155.3	0.00	0.00	0.00	
23,200.0	90.37	269.89	11,021.7	-826.5	-12,228.2	12,255.1	0.00	0.00	0.00	
23,300.0	90.37	269.89	11,021.0	-826.7	-12,328.2	12,355.0	0.00	0.00	0.00	
23,400.0	90.37	269.89	11,020.4	-826.8	-12,428.2	12,454.9	0.00	0.00	0.00	
23,500.0	90.37	269.89	11,019.7	-827.0	-12,528.2	12,554.7	0.00	0.00	0.00	
23,600.0	90.37	269.89	11,019.1	-827.2	-12,628.2	12,654.6	0.00	0.00	0.00	
23,700.0	90.37	269.89	11,018.4	-827.4	-12,728.2	12,754.4	0.00	0.00	0.00	
23,800.0	90.37	269.89	11,017.8	-827.6	-12,828.2	12,854.3	0.00	0.00	0.00	
23,900.0	90.37	269.89	11,017.1	-827.8	-12,928.2	12,954.1	0.00	0.00	0.00	
24,000.0	90.37	269.89	11,016.5	-828.0	-13,028.2	13,054.0	0.00	0.00	0.00	
24,100.0	90.37	269.89	11,015.8	-828.2	-13,128.2	13,153.9	0.00	0.00	0.00	
24,200.0	90.37	269.89	11,015.2	-828.4	-13,228.2	13,253.7	0.00	0.00	0.00	
24,300.0	90.37	269.89	11,014.5	-828.6	-13,328.2	13,353.6	0.00	0.00	0.00	
24,400.0	90.37	269.89	11,013.9	-828.8	-13,428.2	13,453.4	0.00	0.00	0.00	
24,500.0	90.37	269.89	11,013.2	-829.0	-13,528.2	13,553.3	0.00	0.00	0.00	
24,600.0	90.37	269.89	11,012.5	-829.2	-13,628.2	13,653.1	0.00	0.00	0.00	
24,700.0	90.37	269.89	11,011.9	-829.4	-13,728.2	13,753.0	0.00	0.00	0.00	
24,800.0	90.37	269.89	11,011.2	-829.6	-13,828.2	13,852.9	0.00	0.00	0.00	
24,900.0	90.37	269.89	11,010.6	-829.8	-13,928.2	13,952.7	0.00	0.00	0.00	
25,000.0	90.37	269.89	11,009.9	-830.0	-14,028.2	14,052.6	0.00	0.00	0.00	
25,100.0	90.37	269.89	11,009.3	-830.2	-14,128.2	14,152.4	0.00	0.00	0.00	
25,200.0	90.37	269.89	11,008.6	-830.4	-14,228.2	14,252.3	0.00	0.00	0.00	
25,300.0	90.37	269.89	11,008.0	-830.6	-14,328.2	14,352.1	0.00	0.00	0.00	
25,400.0	90.37	269.89	11,007.3	-830.8	-14,428.2	14,452.0	0.00	0.00	0.00	
25,500.0	90.37	269.89	11,006.7	-831.0	-14,528.1	14,551.9	0.00	0.00	0.00	
25,600.0	90.37	269.89	11,006.0	-831.2	-14,628.1	14,651.7	0.00	0.00	0.00	
25,700.0	90.37	269.89	11,005.4	-831.4	-14,728.1	14,751.6	0.00	0.00	0.00	
25,800.0	90.37	269.89	11,004.7	-831.6	-14,828.1	14,851.4	0.00	0.00	0.00	
25,900.0	90.37	269.89	11,004.1	-831.7	-14,928.1	14,951.3	0.00	0.00	0.00	
26,000.0	90.37	269.89	11,003.4	-831.9	-15,028.1	15,051.1	0.00	0.00	0.00	

TD @ 26075.8' MD / 11002.9' TVD



Well Planning Report



Database	EDM 5000.1 Single User Db	Location	Well James Ranch Unit DI 2 #191H
Company	XTO ENERGY, INC.	MD Reference	RKB @ 3367.0usft (Noram #25)
Region	Eddy County, NM	MD Reference	RKB @ 3367.0usft (Noram #25)
State	Sec 25, T22S, R30E	Coordinate	Grid
Well	James Ranch Unit DI 2 #191H	Survey	Minimum Curvature
Wellbore	Wellbore #1		
Design	Design #1		

Depth	Interval	Interval	Interval	Interval	Interval	Interval	Interval	Interval	Interval
Depth	Interval	Interval	Interval	Interval	Interval	Interval	Interval	Interval	Interval
26,075.8	90.37	269.89	11,002.9	-832.1	-15,103.9	15,126.8	0.00	0.00	0.00

Target Name	Interval	Interval	Interval	Interval	Interval	Interval	Interval	Interval	Interval
Target Name	Interval	Interval	Interval	Interval	Interval	Interval	Interval	Interval	Interval
LTP - James Ranch Unit	0.00	0.00	11,002.0	-831.9	-14,973.9	495,100.80	638,556.30	32° 21' 37.257 N	103° 53' 4.589 W
- plan misses target center by 1.8usft at 25945.8usft MD (11003.8 TVD, -831.8 N, -14973.9 E)									
- Point									
PBHL - James Ranch Ur	0.00	0.00	11,002.0	-832.1	-15,103.9	495,100.60	638,426.30	32° 21' 37.260 N	103° 53' 6.105 W
- plan misses target center by 0.9usft at 26075.8usft MD (11002.9 TVD, -832.1 N, -15103.9 E)									
- Point									
FTP - James Ranch Unit	0.00	0.01	11,085.4	-806.8	-2,283.3	495,125.90	651,246.90	32° 21' 36.955 N	103° 50' 36.634 W
- plan misses target center by 1.0usft at 13254.9usft MD (11086.4 TVD, -807.0 N, -2283.3 E)									
- Point									

Interval	Interval	Interval	Interval	Interval	Interval	Interval	Interval	Interval	Interval
Interval	Interval	Interval	Interval	Interval	Interval	Interval	Interval	Interval	Interval
369.0	369.0	Rustler							
669.0	669.0	Salado							
3,617.0	3,617.0	Base Salt							
3,824.0	3,824.0	Delaware/Lamar							
3,864.0	3,864.0	Bell Canyon							
4,784.0	4,784.0	Cherry Canyon							
4,949.0	4,949.0	Base Manzanita							
6,364.0	6,364.0	Brushy Canyon							
7,409.0	7,409.0	Basal Brushy Canyon							
7,674.0	7,674.0	Base Brushy Canyon Sands							
7,699.0	7,699.0	Bone Spring							
7,799.0	7,799.0	Avalon Sand							
8,289.0	8,289.0	Lower Avalon Shale							
8,759.0	8,759.0	First Bone Spring Sand							
9,209.0	9,209.0	Second Bone Spring Limestone							
9,559.0	9,559.0	Second Bone Spring Sand							
9,849.0	9,849.0	Third Bone Spring Limestone							
10,560.9	10,559.0	Third Bone Spring Sand							
11,070.2	10,969.0	Wolfcamp							
11,341.5	11,079.0	Wolfcamp Y Sand							

PECOS DISTRICT DRILLING CONDITIONS OF APPROVAL

OPERATOR'S NAME:	BOPCO LP
LEASE NO.:	NMNM70965X
WELL NAME & NO.:	JAMES RANCH UNIT DI2 191H
SURFACE HOLE FOOTAGE:	2450' FSL & 1960' FWL
BOTTOM HOLE FOOTAGE	1650' FSL & 2440' FEL;Sec. 28
LOCATION:	Section 25, T. 22 S., R 30 E., NMPM
COUNTY:	Eddy County, New Mexico

COA

All previous COAs still apply expect the following:

H2S	<input checked="" type="radio"/> Yes	<input type="radio"/> No	
Potash	<input type="radio"/> None	<input type="radio"/> Secretary	<input checked="" type="radio"/> R-111-P
Cave/Karst Potential	<input type="radio"/> Low	<input type="radio"/> Medium	<input checked="" type="radio"/> High
Variance	<input type="radio"/> None	<input checked="" type="radio"/> Flex Hose	<input type="radio"/> Other
Wellhead	<input type="radio"/> Conventional	<input checked="" type="radio"/> Multibowl	<input type="radio"/> Both
Other	<input type="checkbox"/> 4 String Area	<input type="checkbox"/> Capitan Reef	<input type="checkbox"/> WIPP

A. Hydrogen Sulfide

A Hydrogen Sulfide (H2S) Drilling Plan shall be activated 500 feet prior to drilling into the **Delaware** formation. As a result, the Hydrogen Sulfide area must meet Onshore Order 6 requirements, which includes equipment and personnel/public protection items. If Hydrogen Sulfide is encountered, please provide measured values and formations to the BLM.

B. CASING

1. The **13-3/8** inch surface casing shall be set at approximately **677** feet (a minimum of 25 feet into the Rustler Anhydrite and above the salt) and cemented to the surface.
 - a. If cement does not circulate to the surface, the appropriate BLM office shall be notified and a temperature survey utilizing an electronic type temperature survey with surface log readout will be used or a cement bond log shall be run to verify the top of the cement. Temperature survey will be run a minimum of six hours after pumping cement and ideally between 8-10 hours after completing the cement job.
 - b. Wait on cement (WOC) time for a primary cement job will be a minimum of **24 hours in the Potash Area** or 500 pounds compressive strength, whichever is greater. (This is to include the lead cement).
 - c. Wait on cement (WOC) time for a remedial job will be a minimum of 4 hours after bringing cement to surface or 500 pounds compressive strength, whichever is greater.

- d. If cement falls back, remedial cementing will be done prior to drilling out that string.

Operator shall fill ½ (50%) of casing with fluid while running intermediate casing to maintain collapse safety factor. Casing pressure test shall be tested per Onshore Order 2.

2. The minimum required fill of cement behind the **9-5/8** inch intermediate casing is: Wait on cement (WOC) time for a primary cement job is to include the lead cement slurry due to cave/karst or potash.

Operator has proposed a DV tool, the depth may be adjusted as long as the cement is changed proportionally. The DV tool may be cancelled if cement circulates to surface on the first stage.

- a. First stage to DV tool: Cement to circulate. If cement does not circulate off the DV tool, contact the appropriate BLM office before proceeding with second stage cement job. **Additional cement maybe required. Excess calculates to -18%.**
- b. Second stage above DV tool: Cement to surface. If cement does not circulate, contact the appropriate BLM office.

❖ In High Cave/Karst Areas if cement does not circulate to surface on the first two casing strings , the cement on the 3rd casing string must come to surface.

3. The minimum required fill of cement behind the **5-1/2** inch production casing is:

- c. Cement to surface. If cement does not circulate, contact the appropriate BLM office. **Additional cement maybe required. Excess calculates to 21%.**

C. PRESSURE CONTROL

1. Variance approved to use flex line from BOP to choke manifold. Manufacturer's specification to be readily available. No external damage to flex line. Flex line to be installed as straight as possible (no hard bends).
2. Minimum working pressure of the blowout preventer (BOP) and related equipment (BOPE) required for drilling below the surface casing shoe shall be **5000 (5M)** psi.

GENERAL REQUIREMENTS

The BLM is to be notified in advance for a representative to witness:

- a. Spudding well (minimum of 24 hours)
- b. Setting and/or Cementing of all casing strings (minimum of 4 hours)
- c. BOPE tests (minimum of 4 hours)

☒ Chaves and Roosevelt Counties

Call the Roswell Field Office, 2909 West Second St., Roswell NM 88201.

During office hours call (575) 627-0272.

After office hours call (575)

☒ Eddy County

Call the Carlsbad Field Office, 620 East Greene St., Carlsbad, NM 88220,

(575) 361-2822

☒ Lea County

Call the Hobbs Field Station, 414 West Taylor, Hobbs NM 88240, (575)

393-3612

1. Unless the production casing has been run and cemented or the well has been properly plugged, the drilling rig shall not be removed from over the hole without prior approval.
 - a. In the event the operator has proposed to drill multiple wells utilizing a skid/walking rig. Operator shall secure the wellbore on the current well, after installing and testing the wellhead, by installing a blind flange of like pressure rating to the wellhead and a pressure gauge that can be monitored while drilling is performed on the other well(s).
 - b. When the operator proposes to set surface casing with Spudder Rig
 - Notify the BLM when moving in and removing the Spudder Rig.
 - Notify the BLM when moving in the 2nd Rig. Rig to be moved in within 90 days of notification that Spudder Rig has left the location.
 - BOP/BOPE test to be conducted per Onshore Oil and Gas Order No. 2 as soon as 2nd Rig is rigged up on well.
2. Floor controls are required for 3M or Greater systems. These controls will be on the rig floor, unobstructed, readily accessible to the driller and will be operational at all times during drilling and/or completion activities. Rig floor is defined as the area immediately around the rotary table; the area immediately above the substructure on which the draw works are located, this does not include the dog house or stairway area.
3. The record of the drilling rate along with the GR/N well log run from TD to surface (horizontal well – vertical portion of hole) shall be submitted to the BLM office as well as all other logs run on the borehole 30 days from completion. If available, a

digital copy of the logs is to be submitted in addition to the paper copies. The Rustler top and top and bottom of Salt are to be recorded on the Completion Report.

A. CASING

1. Changes to the approved APD casing program need prior approval if the items substituted are of lesser grade or different casing size or are Non-API. The Operator can exchange the components of the proposal with that of superior strength (i.e. changing from J-55 to N-80, or from 36# to 40#). Changes to the approved cement program need prior approval if the altered cement plan has less volume or strength or if the changes are substantial (i.e. Multistage tool, ECP, etc.). The initial wellhead installed on the well will remain on the well with spools used as needed.
2. Wait on cement (WOC) for Potash Areas: After cementing but before commencing any tests, the casing string shall stand cemented under pressure until both of the following conditions have been met: 1) cement reaches a minimum compressive strength of 500 psi for all cement blends, 2) until cement has been in place at least 24 hours. WOC time will be recorded in the driller's log. The casing integrity test can be done (prior to the cement setting up) immediately after bumping the plug.
3. Wait on cement (WOC) for Water Basin: After cementing but before commencing any tests, the casing string shall stand cemented under pressure until both of the following conditions have been met: 1) cement reaches a minimum compressive strength of 500 psi at the shoe, 2) until cement has been in place at least 8 hours. WOC time will be recorded in the driller's log. See individual casing strings for details regarding lead cement slurry requirements. The casing integrity test can be done (prior to the cement setting up) immediately after bumping the plug.
4. Provide compressive strengths including hours to reach required 500 pounds compressive strength prior to cementing each casing string. Have well specific cement details onsite prior to pumping the cement for each casing string.
5. No pea gravel permitted for remedial or fall back remedial without prior authorization from the BLM engineer.
6. **On that portion of any well approved for a 5M BOPE system or greater, a pressure integrity test of each casing shoe shall be performed. Formation at the shoe shall be tested to a minimum of the mud weight equivalent anticipated to control the formation pressure to the next casing depth or at total depth of the well. This test shall be performed before drilling more than 20 feet of new hole.**
7. If hardband drill pipe is rotated inside casing, returns will be monitored for metal. If metal is found in samples, drill pipe will be pulled and rubber protectors which have a larger diameter than the tool joints of the drill pipe will be installed prior to continuing drilling operations.

8. Whenever a casing string is cemented in the R-111-P potash area, the NMOCD requirements shall be followed.

B. PRESSURE CONTROL

1. All blowout preventer (BOP) and related equipment (BOPE) shall comply with well control requirements as described in Onshore Oil and Gas Order No. 2 and API RP 53 Sec. 17.
2. If a variance is approved for a flexible hose to be installed from the BOP to the choke manifold, the following requirements apply: The flex line must meet the requirements of API 16C. Check condition of flexible line from BOP to choke manifold, replace if exterior is damaged or if line fails test. Line to be as straight as possible with no hard bends and is to be anchored according to Manufacturer's requirements. The flexible hose can be exchanged with a hose of equal size and equal or greater pressure rating. Anchor requirements, specification sheet and hydrostatic pressure test certification matching the hose in service, to be onsite for review. These documents shall be posted in the company man's trailer and on the rig floor.
3. 5M or higher system requires an HCR valve, remote kill line and annular to match. The remote kill line is to be installed prior to testing the system and tested to stack pressure.
4. **If the operator has proposed a multi-bowl wellhead assembly in the APD. The following requirements must be met:**
 - a. **Wellhead shall be installed by manufacturer's representatives, submit documentation with subsequent sundry.**
 - b. **If the welding is performed by a third party, the manufacturer's representative shall monitor the temperature to verify that it does not exceed the maximum temperature of the seal.**
 - c. **Manufacturer representative shall install the test plug for the initial BOP test.**
 - d. **If the cement does not circulate and one inch operations would have been possible with a standard wellhead, the well head shall be cut off, cementing operations performed and another wellhead installed.**
 - e. **Whenever any seal subject to test pressure is broken, all the tests in OOGO2.III.A.2.i must be followed.**
5. The appropriate BLM office shall be notified a minimum of 4 hours in advance for a representative to witness the tests.
 - a. In a water basin, for all casing strings utilizing slips, these are to be set as soon as the crew and rig are ready and any fallback cement remediation has been done. The casing cut-off and BOP installation can be initiated four hours after installing the slips, which will be approximately six hours after bumping the plug. For those casing strings not using slips, the minimum wait time before

cut-off is eight hours after bumping the plug. BOP/BOPE testing can begin after cut-off or once cement reaches 500 psi compressive strength (including lead when specified), whichever is greater. However, if the float does not hold, cut-off cannot be initiated until cement reaches 500 psi compressive strength (including lead when specified).

- b. In potash areas, for all casing strings utilizing slips, these are to be set as soon as the crew and rig are ready and any fallback cement remediation has been done. For all casing strings, casing cut-off and BOP installation can be initiated at twelve hours after bumping the plug. However, **no tests** shall commence until the cement has had a minimum of 24 hours setup time, except the casing pressure test can be initiated immediately after bumping the plug (only applies to single stage cement jobs).
- c. The tests shall be done by an independent service company utilizing a test plug. The results of the test shall be reported to the appropriate BLM office.
- d. The test shall be run on a 5000 psi chart for a 2-3M BOP/BOP, on a 10000 psi chart for a 5M BOP/BOPE and on a 15000 psi chart for a 10M BOP/BOPE. If a linear chart is used, it shall be a one hour chart. A circular chart shall have a maximum 2 hour clock. If a twelve hour or twenty-four hour chart is used, tester shall make a notation that it is run with a two hour clock.
- e. All tests are required to be recorded on a calibrated test chart. A copy of the BOP/BOPE test chart and a copy of independent service company test will be submitted to the appropriate BLM office.
- f. The BOP/BOPE test shall include a low pressure test from 250 to 300 psi. The test will be held for a minimum of 10 minutes. This test shall be performed prior to the test at full stack pressure.
- g. BOP/BOPE must be tested by an independent service company within 500 feet of the top of the Wolfcamp formation if the time between the setting of the intermediate casing and reaching this depth exceeds 20 days. This test does not exclude the test prior to drilling out the casing shoe as per Onshore Order No. 2.

C. DRILLING MUD

Mud system monitoring equipment, with derrick floor indicators and visual and audio alarms, shall be operating before drilling into the Wolfcamp formation, and shall be used until production casing is run and cemented.

D. WASTE MATERIAL AND FLUIDS

All waste (i.e. drilling fluids, trash, salts, chemicals, sewage, gray water, etc.) created as a result of drilling operations and completion operations shall be safely contained and disposed of properly at a waste disposal facility. No waste material or fluid shall be disposed of on the well location or surrounding area.

Porto-johns and trash containers will be on-location during fracturing operations or any other crew-intensive operations.

Waste Minimization Plan (WMP)

In the interest of resource development, submission of additional well gas capture development plan information is deferred but may be required by the BLM Authorized Officer at a later date.

SPECIAL REQUIREMENTS

A. WIPP Requirements

The proposed well is located within 330' of the WIPP Land Withdrawal Area boundary. As a result, Yates Petroleum Corporation is required to submit daily drilling reports, logs and deviation survey information to the Bureau of Land Management and the Department of Energy per requirements of the Joint Powers Agreement until a total vertical depth of 7,000 feet is reached. These reports will have at a minimum the rate of penetration and a clearly marked section showing the deviation for each 500 foot interval. Operator may be required to do more frequent deviation surveys based on the daily information submitted and may be required to take other corrective measures. Information from this well will be included in the Quarterly Drilling Report. Information will also be provided to the New Mexico Oil Conservation Division after drilling activities have been completed. Upon completion of the well, the operator shall submit a complete directional survey. Any future entry into the well for purposes of completing additional drilling will require supplemental information.

Yates Petroleum Corporation can email the required information to Mr. Melvin Balderrama at Melvin.Balderama@wipp.ws or Mr. J. Neatherlin at Jimmy.Neatherlin@wipp.ws fax to his attention at 575-234-6062.

ZS 032118

R-111-P Section: 3 strings circ, a casing seal test of 600psi(hydr) for the surface and 1000 for intermediate, <100psi drop in 30min. High Cave Karst: two casing strings, both to circulate cement to surface. In a Waste Isolation Project section.

13 3/8 Segment	surface csg in a #/ft	17 1/2 Grade	inch hole. Coupling	Joint	Design Factors		SURFACE Length	
					Collapse	Burst		
"A"	54.50	J 55	ST&C	13.93	3.65	0.62	677	
"B"							0	
w/8.4#/g mud, 30min Sfc Csg Test psig: 1,500			Tail Cmt	does not	circ to sfc.	Totals:	677	
<u>Comparison of Proposed to Minimum Required Cement Volumes</u>								
Hole Size	Annular Volume	1 Stage Cmt Sx	1 Stage CuFt Cmt	Min Cu Ft	1 Stage % Excess	Drilling Mud Wt	Calc MASP	Req'd BOPE
17 1/2	0.6946	560	891	524	70	8.80	2544	3M

Burst Frac Gradient(s) for Segment(s) A, B = 4.03, b All > 0.70, OK.

9 5/8 Segment	casing inside the #/ft	13 3/8 Grade	A Buoyant		Design Factors		INTERMEDIA	
			Coupling	Joint	Collapse	Burst	Length	
"A"	40.00	J 55	LT&C	1.82	0.59	0.7	8,350	
"B"							0	
w/8.4#/g mud, 30min Sfc Csg Test psig: -879							Totals: 8,350	
The cement volume(s) are intended to achieve a top of				0	ft from surface or a		677	
Hole	Annular	1 Stage	1 Stage	Min	1 Stage	Drilling	Calc	Req'd
Size	Volume	Cmt Sx	CuFt Cmt	Cu Ft	% Excess	Mud Wt	MASP	BOPE
12 1/4	0.3132	look >	0	2667		10.10	3208	5M
Setting Depths for D V Tool(s):			3810			sum of sx	Σ CuFt	
excess cmt by stage % :		96	-18			2160	3835	

Class 'H' tail cmt yld > 1.20

50% of the casing will be evacuated. ALT. COLLAPSE
SF: 2*.51=1.18

Burst Frac Gradient(s) for Segment(s): A, B, C, D = 0.47, b, c, d <0.70 a Problem!!

Tail cmt proposed for the csg below could overlap the previous csg shoe.

5 1/2	casing inside the	9 5/8			Design Factors		PRODUCTION	
Segment	#/ft	Grade	Coupling	Body	Collapse	Burst	Length	
"A"	17.00	p 110	BUTT	2.92	1.42	1.88	10,382	
"B"	17.00	p 110	BUTT	9.46	1.25	1.88	15,694	
w/8.4#/g mud, 30min Sfc Csg Test psig: 2,284						Totals:	26,076	
B	Segment Design Factors would be:			51.71	1.34	if it were a vertical we		
Proposed cmt sx could fill 0 ft of			MTD	Max VTD	Csg VD	Curve KOP	Dogleg°	Severity°
a 716 ft Pilot Hole			26076	11098	11003	10382	90	8
The cement volume(s) are intended to achieve a top of					0	ft from surface or a		8350
Hole	Annular				Drilling	Calc	Req'd	
Size	Volume				Mud Wt	MASP	BOPE	
8 3/4	0.2526			21	9.80			

Setting Depths for D V Tool(s):

% excess cmt by stage:

Class 'H' tail cmt yld > 1.20

0 Segment	#/ft	5 1/2 Grade	Coupling	Joint	Design Factors Collapse	Burst	Length
"A"							0
"B"							0
w/8.4#/g mud, 30min Sfc Csg Test psig:							Totals: 0

Cmt vol calc below includes this csg, TOC intended					0	ft from surface or a		26076
Hole	Annular	1 Stage	1 Stage	Min	1 Stage	Drilling	Calc	Req'd
Size	Volume	Cmt Sx	CuFt Cmt	Cu Ft	% Excess	Mud Wt	MASP	BOPE
6 1/8			0	0				

Capitan Reef est top XXXX.