

UNITED STATES
DEPARTMENT OF THE INTERIOR
BUREAU OF LAND MANAGEMENT

APPLICATION FOR PERMIT TO DRILL OR REENTER

FORM APPROVED
OMB No. 1004-0137
Expires October 31, 2014

1a. Type of work: <input checked="" type="checkbox"/> DRILL <input type="checkbox"/> REENTER		5. Lease Serial No. NMNM111533
1b. Type of Well: <input checked="" type="checkbox"/> Oil Well <input type="checkbox"/> Gas Well <input type="checkbox"/> Other <input checked="" type="checkbox"/> Single Zone <input type="checkbox"/> Multiple Zone		6. If Indian, Allottee or Tribe Name
2. Name of Operator XTO ENERGY INCORPORATED		7. If Unit or CA Agreement, Name and No. 321171
3a. Address 810 Houston St. Ft. Worth TX 76102		8. Lease Name and Well No. CATTLE BARON FEDERAL 2H
3b. Phone No. (include area code) (432)620-6700		9. API Well No. 30-015-44281
4. Location of Well (Report location clearly and in accordance with any State requirements. *) At surface SWSE / 180 FSL / 2010 FEL / LAT 32.152463 / LONG -104.021699 At proposed prod. zone NWSE / 2440 FSL / 2010 FEL / LAT 32.173191 / LONG -104.021605		10. Field and Pool, or Exploratory WILLOW LAKE BONE SPRING SE / WIL
14. Distance in miles and direction from nearest town or post office*		11. Sec., T. R. M. or Blk. and Survey or Area SEC 6 / T25S / R29E / NMP
15. Distance from proposed* location to nearest property or lease line, ft. (Also to nearest drig. unit line, if any) 180 feet		12. County or Parish EDDY
16. No. of acres in lease 360		13. State NM
17. Spacing Unit dedicated to this well 240		
18. Distance from proposed location* to nearest well, drilling, completed, 30 feet applied for, on this lease, ft.		20. BLM/BIA Bond No. on file FED: UTB000138
19. Proposed Depth 9640 feet / 16934 feet		
21. Elevations (Show whether DF, KDB, RT, GL, etc.) 2905 feet		23. Estimated duration 30 days
22. Approximate date work will start* 02/15/2018		

24. Attachments

The following, completed in accordance with the requirements of Onshore Oil and Gas Order No.1, must be attached to this form:

- | | |
|--|---|
| 1. Well plat certified by a registered surveyor. | 4. Bond to cover the operations unless covered by an existing bond on file (see Item 20 above). |
| 2. A Drilling Plan. | 5. Operator certification |
| 3. A Surface Use Plan (if the location is on National Forest System Lands, the SUPO must be filed with the appropriate Forest Service Office). | 6. Such other site specific information and/or plans as may be required by the BLM. |

25. Signature (Electronic Submission)	Name (Printed/Typed) Stephanie Rabadue / Ph: (432)620-6714	Date 11/01/2017
Title Regulatory Compliance Analyst		
Approved by (Signature) (Electronic Submission)	Name (Printed/Typed) Cody Layton / Ph: (575)234-5959	Date 03/22/2018
Title Supervisor Multiple Resources		

Application approval does not warrant or certify that the applicant holds legal or equitable title to those rights in the subject lease which would entitle the applicant to conduct operations thereon.
Conditions of approval, if any, are attached.

Title 18 U.S.C. Section 1001 and Title 43 U.S.C. Section 1212, make it a crime for any person knowingly and willfully to make to any department or agency of the United States any false, fictitious or fraudulent statements or representations as to any matter within its jurisdiction.

(Continued on page 2)

*(Instructions on page 2)

BUREAU OF LAND MANAGEMENT
ARTESIA DISTRICT

APR 05 2018

RECEIVED

APPROVED WITH CONDITIONS

Approval Date: 03/22/2018

RW 4-9-18

INSTRUCTIONS

GENERAL: This form is designed for submitting proposals to perform certain well operations, as indicated on Federal and Indian lands and leases for action by appropriate Federal agencies, pursuant to applicable Federal laws and regulations. Any necessary special instructions concerning the use of this form and the number of copies to be submitted, particularly with regard to local, area, or regional procedures and practices, either are shown below or will be issued by, or may be obtained from local Federal offices.

ITEM 1: If the proposal is to redrill to the same reservoir at a different subsurface location or to a new reservoir, use this form with appropriate notations. Consult applicable Federal regulations concerning subsequent work proposals or reports on the well.

ITEM 4: Locations on Federal or Indian land should be described in accordance with Federal requirements. Consult local Federal offices for specific instructions.

ITEM 14: Needed only when location of well cannot readily be found by road from the land or lease description. A plat, or plats, separate or on the reverse side, showing the roads to, and the surveyed location of, the well, and any other required information, should be furnished when required by Federal agency offices.

ITEMS 15 AND 18: If well is to be, or has been directionally drilled, give distances for subsurface location of hole in any present or objective productive zone.

ITEM 22: Consult applicable Federal regulations, or appropriate officials, concerning approval of the proposal before operations are started.

NOTICES

The Privacy Act of 1974 and regulation in 43 CFR 2.48(d) provide that you be furnished the following information in connection with information required by this application.

AUTHORITY: 30 U.S.C. 181 et seq., 25 U.S.C. 396; 43 CFR 3160

PRINCIPAL PURPOSES: The information will be used to: (1) process and evaluate your application for a permit to drill a new oil, gas, or service well or to reenter a plugged and abandoned well; and (2) document, for administrative use, information for the management, disposal and use of National Resource Lands and resources including (a) analyzing your proposal to discover and extract the Federal or Indian resources encountered; (b) reviewing procedures and equipment and the projected impact on the land involved; and (c) evaluating the effects of the proposed operation on the surface and subsurface water and other environmental impacts.

ROUTINE USE: Information from the record and/or the record will be transferred to appropriate Federal, State, and local or foreign agencies, when relevant to civil, criminal or regulatory investigations or prosecution, in connection with congressional inquiries and for regulatory responsibilities.

EFFECT OF NOT PROVIDING INFORMATION: Filing of this application and disclosure of the information is mandatory only if you elect to initiate a drilling or reentry operation on an oil and gas lease.

The Paperwork Reduction Act of 1995 requires us to inform you that:

The BLM collects this information to allow evaluation of the technical, safety, and environmental factors involved with drilling for oil and/or gas on Federal and Indian oil and gas leases. This information will be used to analyze and approve applications.

Response to this request is mandatory only if the operator elects to initiate drilling or reentry operations on an oil and gas lease.

The BLM would like you to know that you do not have to respond to this or any other Federal agency-sponsored information collection unless it displays a currently valid OMB control number.

BURDEN HOURS STATEMENT: Public reporting burden for this form is estimated to average 8 hours per response, including the time for reviewing instructions, gathering and maintaining data, and completing and reviewing the form. Direct comments regarding the burden estimate or any other aspect of this form to U.S. Department of the Interior, Bureau of Land Management (1004-0137), Bureau Information Collection Clearance Officer (WO-630), 1849 C Street, N.W., Mail Stop 401 LS, Washington, D.C. 20240.

Additional Operator Remarks

Location of Well

1. SHL: SWSE / 180 FSL / 2010 FEL / TWSP: 25S / RANGE: 29E / SECTION: 6 / LAT: 32.152463 / LONG: -104.021699 (TVD: 0 feet, MD: 0 feet)
PPP: SWSE / 800 FSL / 2013 FEL / TWSP: 25S / RANGE: 29E / SECTION: 6 / LAT: 32.154167 / LONG: -104.0211691 (TVD: 9640 feet, MD: 10000 feet)
BHL: NWSE / 2440 FSL / 2010 FEL / TWSP: 24S / RANGE: 29E / SECTION: 31 / LAT: 32.173191 / LONG: -104.021605 (TVD: 9640 feet, MD: 16934 feet)

BLM Point of Contact

Name: Judith Yeager

Title: Legal Instruments Examiner

Phone: 5752345936

Email: jyeager@blm.gov

Review and Appeal Rights

A person contesting a decision shall request a State Director review. This request must be filed within 20 working days of receipt of the Notice with the appropriate State Director (see 43 CFR 3165.3). The State Director review decision may be appealed to the Interior Board of Land Appeals, 801 North Quincy Street, Suite 300, Arlington, VA 22203 (see 43 CFR 3165.4). Contact the above listed Bureau of Land Management office for further information.

PECOS DISTRICT DRILLING CONDITIONS OF APPROVAL

OPERATOR'S NAME:	XTO Energy, INC.
LEASE NO.:	NMNM111533
WELL NAME & NO.:	Cattle Baron Federal 2H
SURFACE HOLE FOOTAGE:	180'/S & 2010'/E
BOTTOM HOLE FOOTAGE	2440'/S & 2010'/E
LOCATION:	Section 6, T.25 S., R.29 E., NMPM
COUNTY:	Eddy County, New Mexico

COA

H2S	<input checked="" type="radio"/> Yes	<input checked="" type="radio"/> No	
Potash	<input checked="" type="radio"/> None	<input checked="" type="radio"/> Secretary	<input checked="" type="radio"/> R-111-P
Cave/Karst Potential	<input checked="" type="radio"/> Low	<input checked="" type="radio"/> Medium	<input checked="" type="radio"/> High
Variance	<input checked="" type="radio"/> None	<input checked="" type="radio"/> Flex Hose	<input checked="" type="radio"/> Other
Wellhead	<input checked="" type="radio"/> Conventional	<input checked="" type="radio"/> Multibowl	<input checked="" type="radio"/> Both
Other	<input type="checkbox"/> 4 String Area	<input type="checkbox"/> Capitan Reef	<input type="checkbox"/> WIPP

A. Hydrogen Sulfide

Hydrogen Sulfide (H2S) monitors shall be installed prior to drilling out the surface shoe. If H2S is detected in concentrations greater than 100 ppm, the Hydrogen Sulfide area shall meet Onshore Order 6 requirements, which includes equipment and personnel/public protection items. If Hydrogen Sulfide is encountered, provide measured values and formations to the BLM.

B. CASING

1. The **13-3/8** inch surface casing shall be set at approximately **320** feet (a minimum of 25 feet into the Rustler Anhydrite and above the salt) and cemented to the surface.
 - a. If cement does not circulate to the surface, the appropriate BLM office shall be notified and a temperature survey utilizing an electronic type temperature survey with surface log readout will be used or a cement bond log shall be run to verify the top of the cement. Temperature survey will be run a minimum of six hours after pumping cement and ideally between 8-10 hours after completing the cement job.
 - b. Wait on cement (WOC) time for a primary cement job will be a minimum of **8 hours** or 500 pounds compressive strength, whichever is greater. (This is to include the lead cement).

- c. Wait on cement (WOC) time for a remedial job will be a minimum of 4 hours after bringing cement to surface or 500 pounds compressive strength, whichever is greater.
 - d. If cement falls back, remedial cementing will be done prior to drilling out that string.
2. The minimum required fill of cement behind the **9-5/8** inch intermediate casing is:
 - Cement to surface. If cement does not circulate see B.1.a, c-d above.Wait on cement (WOC) time for a primary cement job is to include the lead cement slurry due to cave/karst or potash.
 - ❖ In Medium Cave/Karst Areas if cement does not circulate to surface on the first two casing strings , the cement on the 3rd casing string must come to surface.
3. The minimum required fill of cement behind the **5-1/2** inch production casing is:
 - Cement should tie-back at least 200 feet into previous casing string. Operator shall provide method of verification.

C. PRESSURE CONTROL

1. Variance approved to use flex line from BOP to choke manifold. Manufacturer's specification to be readily available. No external damage to flex line. Flex line to be installed as straight as possible (no hard bends).
2. Minimum working pressure of the blowout preventer (BOP) and related equipment (BOPE) required for drilling below the surface casing shoe shall be **3000 (3M)** psi.

GENERAL REQUIREMENTS

The BLM is to be notified in advance for a representative to witness:

- a. Spudding well (minimum of 24 hours)
- b. Setting and/or Cementing of all casing strings (minimum of 4 hours)
- c. BOPE tests (minimum of 4 hours)

☒ Chaves and Roosevelt Counties
Call the Roswell Field Office, 2909 West Second St., Roswell NM 88201.
During office hours call (575) 627-0272.
After office hours call (575)

☒ Eddy County
Call the Carlsbad Field Office, 620 East Greene St., Carlsbad, NM 88220,
(575) 361-2822

☒ Lea County

Call the Hobbs Field Station, 414 West Taylor, Hobbs NM 88240, (575)
393-3612

1. Unless the production casing has been run and cemented or the well has been properly plugged, the drilling rig shall not be removed from over the hole without prior approval.
 - a. In the event the operator has proposed to drill multiple wells utilizing a skid/walking rig. Operator shall secure the wellbore on the current well, after installing and testing the wellhead, by installing a blind flange of like pressure rating to the wellhead and a pressure gauge that can be monitored while drilling is performed on the other well(s).
 - b. When the operator proposes to set surface casing with Spudder Rig
 - Notify the BLM when moving in and removing the Spudder Rig.
 - Notify the BLM when moving in the 2nd Rig. Rig to be moved in within 90 days of notification that Spudder Rig has left the location.
 - BOP/BOPE test to be conducted per Onshore Oil and Gas Order No. 2 as soon as 2nd Rig is rigged up on well.
2. Floor controls are required for 3M or Greater systems. These controls will be on the rig floor, unobstructed, readily accessible to the driller and will be operational at all times during drilling and/or completion activities. Rig floor is defined as the area immediately around the rotary table; the area immediately above the substructure on which the draw works are located, this does not include the dog house or stairway area.
3. The record of the drilling rate along with the GR/N well log run from TD to surface (horizontal well – vertical portion of hole) shall be submitted to the BLM office as well as all other logs run on the borehole 30 days from completion. If available, a digital copy of the logs is to be submitted in addition to the paper copies. The Rustler top and top and bottom of Salt are to be recorded on the Completion Report.

A. CASING

1. Changes to the approved APD casing program need prior approval if the items substituted are of lesser grade or different casing size or are Non-API. The Operator can exchange the components of the proposal with that of superior strength (i.e. changing from J-55 to N-80, or from 36# to 40#). Changes to the approved cement program need prior approval if the altered cement plan has less volume or strength or if the changes are substantial (i.e. Multistage tool, ECP, etc.). The initial wellhead installed on the well will remain on the well with spools used as needed.

2. Wait on cement (WOC) for Potash Areas: After cementing but before commencing any tests, the casing string shall stand cemented under pressure until both of the following conditions have been met: 1) cement reaches a minimum compressive strength of 500 psi for all cement blends, 2) until cement has been in place at least 24 hours. WOC time will be recorded in the driller's log. The casing integrity test can be done (prior to the cement setting up) immediately after bumping the plug.
3. Wait on cement (WOC) for Water Basin: After cementing but before commencing any tests, the casing string shall stand cemented under pressure until both of the following conditions have been met: 1) cement reaches a minimum compressive strength of 500 psi at the shoe, 2) until cement has been in place at least 8 hours. WOC time will be recorded in the driller's log. See individual casing strings for details regarding lead cement slurry requirements. The casing integrity test can be done (prior to the cement setting up) immediately after bumping the plug.
4. Provide compressive strengths including hours to reach required 500 pounds compressive strength prior to cementing each casing string. Have well specific cement details onsite prior to pumping the cement for each casing string.
5. No pea gravel permitted for remedial or fall back remedial without prior authorization from the BLM engineer.
6. On that portion of any well approved for a 5M BOPE system or greater, a pressure integrity test of each casing shoe shall be performed. Formation at the shoe shall be tested to a minimum of the mud weight equivalent anticipated to control the formation pressure to the next casing depth or at total depth of the well. This test shall be performed before drilling more than 20 feet of new hole.
7. If hardband drill pipe is rotated inside casing, returns will be monitored for metal. If metal is found in samples, drill pipe will be pulled and rubber protectors which have a larger diameter than the tool joints of the drill pipe will be installed prior to continuing drilling operations.
8. Whenever a casing string is cemented in the R-111-P potash area, the NMOCD requirements shall be followed.

B. PRESSURE CONTROL

1. All blowout preventer (BOP) and related equipment (BOPE) shall comply with well control requirements as described in Onshore Oil and Gas Order No. 2 and API RP 53 Sec. 17.
2. If a variance is approved for a flexible hose to be installed from the BOP to the choke manifold, the following requirements apply: The flex line must meet the requirements of API 16C. Check condition of flexible line from BOP to choke manifold, replace if

exterior is damaged or if line fails test. Line to be as straight as possible with no hard bends and is to be anchored according to Manufacturer's requirements. The flexible hose can be exchanged with a hose of equal size and equal or greater pressure rating. Anchor requirements, specification sheet and hydrostatic pressure test certification matching the hose in service, to be onsite for review. These documents shall be posted in the company man's trailer and on the rig floor.

3. 5M or higher system requires an HCR valve, remote kill line and annular to match. The remote kill line is to be installed prior to testing the system and tested to stack pressure.
4. If the operator has proposed a multi-bowl wellhead assembly in the APD. The following requirements must be met:
 - a. Wellhead shall be installed by manufacturer's representatives, submit documentation with subsequent sundry.
 - b. If the welding is performed by a third party, the manufacturer's representative shall monitor the temperature to verify that it does not exceed the maximum temperature of the seal.
 - c. Manufacturer representative shall install the test plug for the initial BOP test.
 - d. If the cement does not circulate and one inch operations would have been possible with a standard wellhead, the well head shall be cut off, cementing operations performed and another wellhead installed.
 - e. Whenever any seal subject to test pressure is broken, all the tests in OOGO2.III.A.2.i must be followed.
5. The appropriate BLM office shall be notified a minimum of 4 hours in advance for a representative to witness the tests.
 - a. In a water basin, for all casing strings utilizing slips, these are to be set as soon as the crew and rig are ready and any fallback cement remediation has been done. The casing cut-off and BOP installation can be initiated four hours after installing the slips, which will be approximately six hours after bumping the plug. For those casing strings not using slips, the minimum wait time before cut-off is eight hours after bumping the plug. BOP/BOPE testing can begin after cut-off or once cement reaches 500 psi compressive strength (including lead when specified), whichever is greater. However, if the float does not hold, cut-off cannot be initiated until cement reaches 500 psi compressive strength (including lead when specified).
 - b. In potash areas, for all casing strings utilizing slips, these are to be set as soon as the crew and rig are ready and any fallback cement remediation has been done. For all casing strings, casing cut-off and BOP installation can be initiated at twelve hours after bumping the plug. However, **no tests** shall commence until the cement has had a minimum of 24 hours setup time, except

the casing pressure test can be initiated immediately after bumping the plug (only applies to single stage cement jobs).

- c. The tests shall be done by an independent service company utilizing a test plug. The results of the test shall be reported to the appropriate BLM office.
- d. The test shall be run on a 5000 psi chart for a 2-3M BOP/BOP, on a 10000 psi chart for a 5M BOP/BOPE and on a 15000 psi chart for a 10M BOP/BOPE. If a linear chart is used, it shall be a one hour chart. A circular chart shall have a maximum 2 hour clock. If a twelve hour or twenty-four hour chart is used, tester shall make a notation that it is run with a two hour clock.
- e. All tests are required to be recorded on a calibrated test chart. A copy of the BOP/BOPE test chart and a copy of independent service company test will be submitted to the appropriate BLM office.
- f. The BOP/BOPE test shall include a low pressure test from 250 to 300 psi. The test will be held for a minimum of 10 minutes. This test shall be performed prior to the test at full stack pressure.
- g. BOP/BOPE must be tested by an independent service company within 500 feet of the top of the Wolfcamp formation if the time between the setting of the intermediate casing and reaching this depth exceeds 20 days. This test does not exclude the test prior to drilling out the casing shoe as per Onshore Order No. 2.

C. DRILLING MUD

Mud system monitoring equipment, with derrick floor indicators and visual and audio alarms, shall be operating before drilling into the Wolfcamp formation, and shall be used until production casing is run and cemented.

D. WASTE MATERIAL AND FLUIDS

All waste (i.e. drilling fluids, trash, salts, chemicals, sewage, gray water, etc.) created as a result of drilling operations and completion operations shall be safely contained and disposed of properly at a waste disposal facility. No waste material or fluid shall be disposed of on the well location or surrounding area.

Porto-johns and trash containers will be on-location during fracturing operations or any other crew-intensive operations.

Waste Minimization Plan (WMP)

In the interest of resource development, submission of additional well gas capture development plan information is deferred but may be required by the BLM Authorized Officer at a later date.

ZS 031818

PECOS DISTRICT SURFACE USE CONDITIONS OF APPROVAL

OPERATOR'S NAME:	XTO Energy, INC.
LEASE NO.:	NMNM111533
WELL NAME & NO.:	Cattle Baron Federal 2H
SURFACE HOLE FOOTAGE:	180'/S & 2010'/E
BOTTOM HOLE FOOTAGE:	2440'/S & 2010'/E
LOCATION:	Section 6, T.25 S., R.29 E., NMPM
COUNTY:	Eddy County, New Mexico

TABLE OF CONTENTS

Standard Conditions of Approval (COA) apply to this APD. If any deviations to these standards exist or special COAs are required, the section with the deviation or requirement will be checked below.

- ☐ **General Provisions**
- ☐ **Permit Expiration**
- ☐ **Archaeology, Paleontology, and Historical Sites**
- ☐ **Noxious Weeds**
- ☒ **Special Requirements**
 - Commingling**
 - Cave/Karst
 - Range
 - Hydrology
- ☐ **Construction**
 - Notification
 - Topsoil
 - Closed Loop System
 - Federal Mineral Material Pits
 - Well Pads
 - Roads
- ☐ **Road Section Diagram**
- ☒ **Production (Post Drilling)**
 - Well Structures & Facilities
 - Buried Pipelines
 - Surface Pipelines
 - Electric Lines
- ☐ **Interim Reclamation**
- ☐ **Final Abandonment & Reclamation**

I. GENERAL PROVISIONS

The approval of the Application For Permit To Drill (APD) is in compliance with all applicable laws and regulations: 43 Code of Federal Regulations 3160, the lease terms, Onshore Oil and Gas Orders, Notices To Lessees, New Mexico Oil Conservation Division (NMOCD) Rules, National Historical Preservation Act As Amended, and instructions and orders of the Authorized Officer. Any request for a variance shall be submitted to the Authorized Officer on Form 3160-5, Sundry Notices and Report on Wells.

II. PERMIT EXPIRATION

If the permit terminates prior to drilling and drilling cannot be commenced within 60 days after expiration, an operator is required to submit Form 3160-5, Sundry Notices and Reports on Wells, requesting surface reclamation requirements for any surface disturbance. However, if the operator will be able to initiate drilling within 60 days after the expiration of the permit, the operator must have set the conductor pipe in order to allow for an extension of 60 days beyond the expiration date of the APD. (Filing of a Sundry Notice is required for this 60 day extension.)

III. ARCHAEOLOGICAL, PALEONTOLOGY & HISTORICAL SITES

Any cultural and/or paleontological resource discovered by the operator or by any person working on the operator's behalf shall immediately report such findings to the Authorized Officer. The operator is fully accountable for the actions of their contractors and subcontractors. The operator shall suspend all operations in the immediate area of such discovery until written authorization to proceed is issued by the Authorized Officer. An evaluation of the discovery shall be made by the Authorized Officer to determine the appropriate actions that shall be required to prevent the loss of significant cultural or scientific values of the discovery. The operator shall be held responsible for the cost of the proper mitigation measures that the Authorized Officer assesses after consultation with the operator on the evaluation and decisions of the discovery. Any unauthorized collection or disturbance of cultural or paleontological resources may result in a shutdown order by the Authorized Officer.

IV. NOXIOUS WEEDS

The operator shall be held responsible if noxious weeds become established within the areas of operations. Weed control shall be required on the disturbed land where noxious weeds exist, which includes the roads, pads, associated pipeline corridor, and adjacent land affected by the establishment of weeds due to this action. The operator shall consult with the Authorized Officer for acceptable weed control methods, which include following EPA and BLM requirements and policies.

V. SPECIAL REQUIREMENT(S)

Commingling

The wells oil and gas production will be required metered at the surface well pad location, these meters will be designated as the Facility Measurement Point (FMP) for royalty purposes.

Cave/Karst Surface Mitigation

The following stipulations will be applied to minimize impacts during construction, drilling and production:

Construction:

In the advent that any underground voids are opened up during construction activities, construction activities will be halted and the BLM will be notified immediately. Smaller powerlines will be routed around sinkholes and other karst features to avoid or lessen the possibility of encountering near surface voids and to minimize changes to runoff or possible leaks and spills from entering karst systems. Larger powerlines will adjust their pole spacing to avoid cave and karst features.

No Blasting:

No blasting will be utilized for pad construction. The pad will be constructed and leveled by adding the necessary fill and caliche.

Pad Berming:

- The entire perimeter of the well pad will be bermed to prevent oil, salt, and other chemical contaminants from leaving the well pad.
- The compacted berm shall be constructed at a minimum of 12 inches high with impermeable mineral material (e.g., caliche).
- No water flow from the uphill side(s) of the pad shall be allowed to enter the well pad.
- The topsoil stockpile shall be located outside the bermed well pad.
- Topsoil, either from the well pad or surrounding area, shall not be used to construct the berm.
- No storm drains, tubing or openings shall be placed in the berm.
- If fluid collects within the bermed area, the fluid must be vacuumed into a safe container and disposed of properly at a state approved facility.

- The integrity of the berm shall be maintained around the surfaced pad throughout the life of the well and around the downsized pad after interim reclamation has been completed.
- Any access road entering the well pad shall be constructed so that the integrity of the berm height surrounding the well pad is not compromised. (Any access road crossing the berm cannot be lower than the berm height.)
- Following a rain event, all fluids will be vacuumed off of the pad and hauled off-site and disposed at a proper disposal facility.

Tank Battery Liners and Berms:

Tank battery locations and all facilities will be lined and bermed. A 20 mil permanent liner will be installed with a 4 oz. felt backing, or equivalent, to prevent tears or punctures. Tank battery berms must be large enough to contain 1 ½ times the content of the largest tank.

Leak Detection System:

A method of detecting leaks is required. The method could incorporate gauges to measure loss, siting valves and lines so they can be visually inspected, or installing electronic sensors to alarm when a leak is present. Leak detection plan will be submitted to BLM for approval.

Automatic Shut-off Systems:

Automatic shut off, check valves, or similar systems will be installed for pipelines and tanks to minimize the effects of catastrophic line failures used in production or drilling.

Cave/Karst Subsurface Mitigation

The following stipulations will be applied to protect cave/karst and ground water concerns:

Rotary Drilling with Fresh Water:

Fresh water will be used as a circulating medium in zones where caves or karst features are expected. SEE ALSO: Drilling COAs for this well.

Directional Drilling:

Kick off for directional drilling will occur at least 100 feet below the bottom of the cave occurrence zone. SEE ALSO: Drilling COAs for this well.

Lost Circulation:

ALL lost circulation zones from the surface to the base of the cave occurrence zone will be logged and reported in the drilling report. Regardless of the type of drilling machinery used, if a void of four feet or more and circulation losses greater than 70 percent occur simultaneously while drilling in any cave-bearing zone, the BLM will be notified immediately by the operator. The BLM will assess the situation and work with the operator on corrective actions to resolve the problem.

Abandonment Cementing:

Upon well abandonment in cave karst areas additional plugging conditions of approval may be required. The BLM will assess the situation and work with the operator to ensure proper plugging of the wellbore.

Pressure Testing:

Annual pressure monitoring will be performed by the operator on all casing annuli and reported in a sundry notice. If the test results indicated a casing failure has occurred, remedial action will be undertaken to correct the problem to the BLM's approval.

Range

Fence Requirement

Where entry granted across a fence line, the fence must be braced and tied off on both sides of the passageway prior to cutting. Once the work is completed, the fence will be restored to its prior condition, or better. The operator shall notify the private surface landowner or the grazing allotment holder prior to crossing any fence(s).

Watershed

- The entire well pad will be bermed to prevent oil, salt, and other chemical contaminants from leaving the well pad. Topsoil shall not be used to construct the berm. No water flow from the uphill side(s) of the pad shall be allowed to enter the well pad. The berm shall be maintained through the life of the well and after interim reclamation has been completed.
- Any water erosion that may occur due to the construction of the well pad during the life of the well will be quickly corrected and proper measures will be taken to prevent future erosion.
- Stockpiling of topsoil is required. The top soil shall be stockpiled in an appropriate location to prevent loss of soil due to water or wind erosion and not used for berming or erosion control.

Surface Pipeline COAs Only:

- A leak detection plan will be submitted to the BLM Carlsbad Field Office for approval prior to pipeline installation. The method could incorporate gauges to detect pressure drops, situating valves and lines so they can be visually inspected periodically or installing electronic sensors to alarm when a leak is present. The leak detection plan

will incorporate an automatic shut off system that will be installed for proposed pipelines to minimize the effects of an undesirable event.

VI. CONSTRUCTION

A. NOTIFICATION

The BLM shall administer compliance and monitor construction of the access road and well pad. Notify the Carlsbad Field Office at (575) 234-5909 at least 3 working days prior to commencing construction of the access road and/or well pad.

When construction operations are being conducted on this well, the operator shall have the approved APD and Conditions of Approval (COA) on the well site and they shall be made available upon request by the Authorized Officer.

B. TOPSOIL

The operator shall strip the top portion of the soil (root zone) from the entire well pad area and stockpile the topsoil along the edge of the well pad as depicted in the APD. The root zone is typically six (6) inches in depth. All the stockpiled topsoil will be redistributed over the interim reclamation areas. Topsoil shall not be used for berming the pad or facilities. For final reclamation, the topsoil shall be spread over the entire pad area for seeding preparation.

Other subsoil (below six inches) stockpiles must be completely segregated from the topsoil stockpile. Large rocks or subsoil clods (not evident in the surrounding terrain) must be buried within the approved area for interim and final reclamation.

C. CLOSED LOOP SYSTEM

Tanks are required for drilling operations: No Pits.

The operator shall properly dispose of drilling contents at an authorized disposal site.

D. FEDERAL MINERAL MATERIALS PIT

Payment shall be made to the BLM prior to removal of any federal mineral materials. Call the Carlsbad Field Office at (575) 234-5972.

E. WELL PAD SURFACING

Surfacing of the well pad is not required.

If the operator elects to surface the well pad, the surfacing material may be required to be removed at the time of reclamation. The well pad shall be constructed in a manner which creates the smallest possible surface disturbance, consistent with safety and operational needs.

F. EXCLOSURE FENCING (CELLARS & PITS)

Exclosure Fencing

The operator will install and maintain exclosure fencing for all open well cellars to prevent access to public, livestock, and large forms of wildlife before and after drilling operations until the pit is free of fluids and the operator initiates backfilling. (For examples of exclosure fencing design, refer to BLM's Oil and Gas Gold Book, Exclosure Fence Illustrations, Figure 1, Page 18.)

G. ON LEASE ACCESS ROADS**Road Width**

The access road shall have a driving surface that creates the smallest possible surface disturbance and does not exceed fourteen (14) feet in width. The maximum width of surface disturbance, when constructing the access road, shall not exceed twenty-five (25) feet.

Surfacing

Surfacing material is not required on the new access road driving surface. If the operator elects to surface the new access road or pad, the surfacing material may be required to be removed at the time of reclamation.

Where possible, no improvements should be made on the unsurfaced access road other than to remove vegetation as necessary, road irregularities, safety issues, or to fill low areas that may sustain standing water.

The Authorized Officer reserves the right to require surfacing of any portion of the access road at any time deemed necessary. Surfacing may be required in the event the road deteriorates, erodes, road traffic increases, or it is determined to be beneficial for future field development. The surfacing depth and type of material will be determined at the time of notification.

Crowning

Crowning shall be done on the access road driving surface. The road crown shall have a grade of approximately 2% (i.e., a 1" crown on a 14' wide road). The road shall conform to Figure 1; cross section and plans for typical road construction.

Ditching

Ditching shall be required on both sides of the road.

Turnouts

Vehicle turnouts shall be constructed on the road. Turnouts shall be intervisible with interval spacing distance less than 1000 feet. Turnouts shall conform to Figure 1; cross section and plans for typical road construction.

Drainage

Drainage control systems shall be constructed on the entire length of road (e.g. ditches, sidehill outslowing and insloping, lead-off ditches, culvert installation, and low water crossings).

A typical lead-off ditch has a minimum depth of 1 foot below and a berm of 6 inches above natural ground level. The berm shall be on the down-slope side of the lead-off ditch.

Cross Section of a Typical Lead-off Ditch

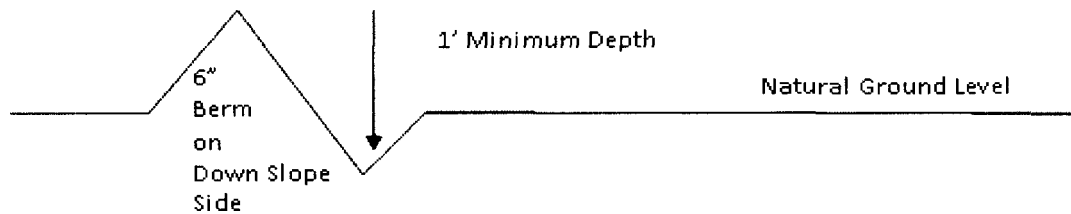

All lead-off ditches shall be graded to drain water with a 1 percent minimum to 3 percent maximum ditch slope. The spacing interval are variable for lead-off ditches and shall be determined according to the formula for spacing intervals of lead-off ditches, but may be amended depending upon existing soil types and centerline road slope (in %);

Formula for Spacing Interval of Lead-off Ditches

Example - On a 4% road slope that is 400 feet long, the water flow shall drain water into a lead-off ditch. Spacing interval shall be determined by the following formula:

$$400 \text{ foot road with } 4\% \text{ road slope: } \frac{400'}{4\%} + 100' = 200' \text{ lead-off ditch interval}$$

Cattle guards

An appropriately sized cattle guard sufficient to carry out the project shall be installed and maintained at fence/road crossings. Any existing cattle guards on the access road route shall be repaired or replaced if they are damaged or have deteriorated beyond practical use. The operator shall be responsible for the condition of the existing cattle guards that are in place and are utilized during lease operations.

Fence Requirement

Where entry is granted across a fence line, the fence shall be braced and tied off on both sides of the passageway prior to cutting. The operator shall notify the private surface landowner or the grazing allotment holder prior to crossing any fences.

Public Access

Public access on this road shall not be restricted by the operator without specific written approval granted by the Authorized Officer.

Construction Steps

1. Salvage topsoil
2. Construct road

3. Redistribute topsoil
4. Revegetate slopes

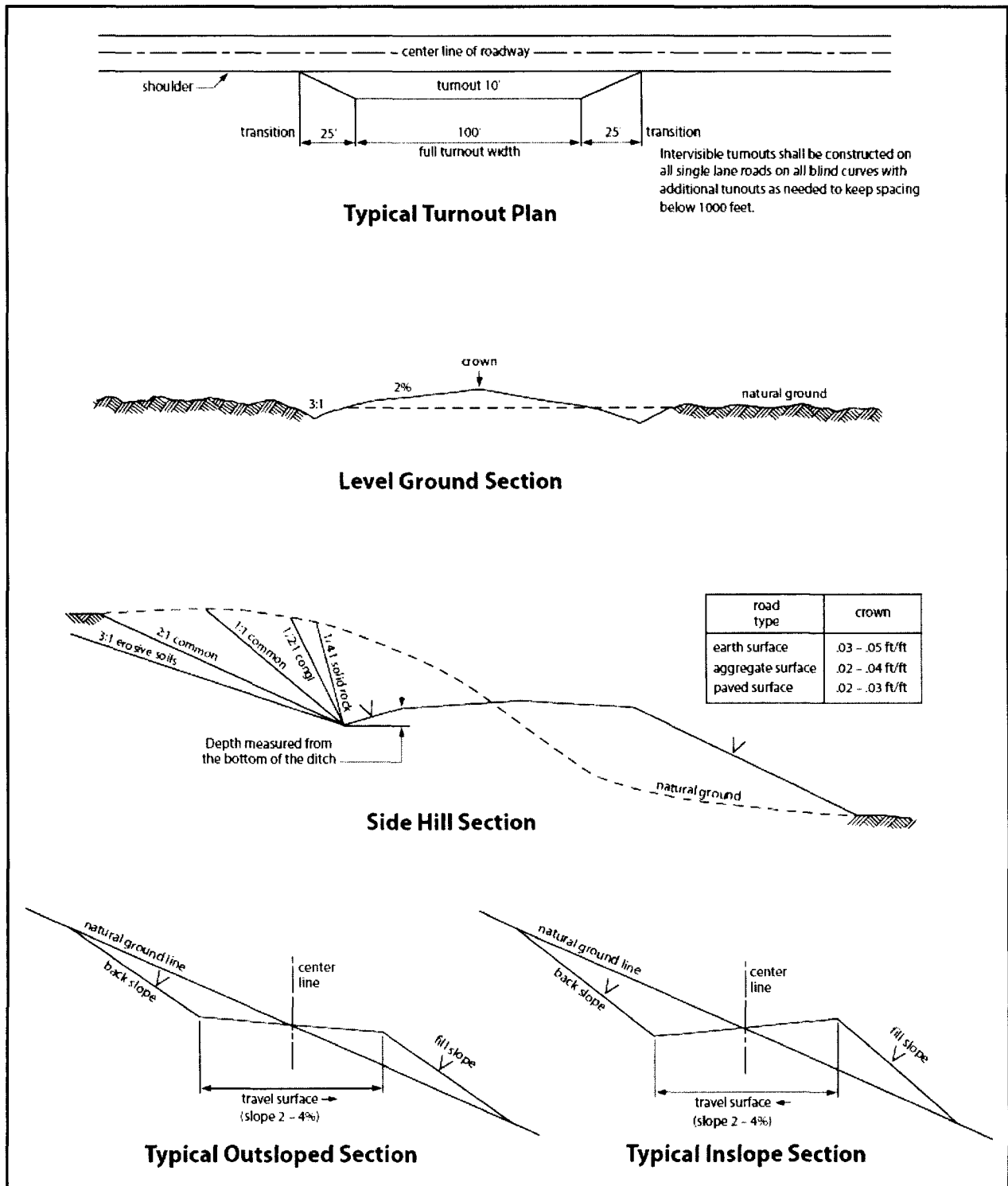

Figure 1. Cross-sections and plans for typical road sections representative of BLM resource or FS local and higher-class roads.

VII. PRODUCTION (POST DRILLING)

A. WELL STRUCTURES & FACILITIES

Placement of Production Facilities

Production facilities should be placed on the well pad to allow for maximum interim recontouring and revegetation of the well location.

Exclosure Netting (Open-top Tanks)

Immediately following active drilling or completion operations, the operator will take actions necessary to prevent wildlife and livestock access, including avian wildlife, to all open-topped tanks that contain or have the potential to contain salinity sufficient to cause harm to wildlife or livestock, hydrocarbons, or Resource Conservation and Recovery Act of 1976-exempt hazardous substances. At a minimum, the operator will net, screen, or cover open-topped tanks to exclude wildlife and livestock and prevent mortality. If the operator uses netting, the operator will cover and secure the open portion of the tank to prevent wildlife entry. The operator will net, screen, or cover the tanks until the operator removes the tanks from the location or the tanks no longer contain substances that could be harmful to wildlife or livestock. Use a maximum netting mesh size of 1 ½ inches. The netting must not be in contact with fluids and must not have holes or gaps.

Chemical and Fuel Secondary Containment and Exclosure Screening

The operator will prevent all hazardous, poisonous, flammable, and toxic substances from coming into contact with soil and water. At a minimum, the operator will install and maintain an impervious secondary containment system for any tank or barrel containing hazardous, poisonous, flammable, or toxic substances sufficient to contain the contents of the tank or barrel and any drips, leaks, and anticipated precipitation. The operator will dispose of fluids within the containment system that do not meet applicable state or U. S. Environmental Protection Agency livestock water standards in accordance with state law; the operator must not drain the fluids to the soil or ground. The operator will design, construct, and maintain all secondary containment systems to prevent wildlife and livestock exposure to harmful substances. At a minimum, the operator will install effective wildlife and livestock exclosure systems such as fencing, netting, expanded metal mesh, lids, and grate covers. Use a maximum netting mesh size of 1 ½ inches.

Open-Vent Exhaust Stack Exclosures

The operator will construct, modify, equip, and maintain all open-vent exhaust stacks on production equipment to prevent birds and bats from entering, and to discourage perching, roosting, and nesting. (*Recommended exclosure structures on open-vent exhaust stacks are in the shape of a cone.*) Production equipment includes, but may not be limited to, tanks, heater-treaters, separators, dehydrators, flare stacks, in-line units, and compressor mufflers.

Containment Structures

Proposed production facilities such as storage tanks and other vessels will have a secondary containment structure that is constructed to hold the capacity of 1.5 times the largest tank, plus freeboard to account for precipitation, unless more stringent protective requirements are deemed necessary.

Painting Requirement

All above-ground structures including meter housing that are not subject to safety requirements shall be painted a flat non-reflective paint color, **Shale Green** from the BLM Standard Environmental Color Chart (CC-001: June 2008).

B. PIPELINES

BURIED PIPELINE STIPULATIONS

A copy of the application (Grant, APD, or Sundry Notice) and attachments, including conditions of approval, survey plat and/or map, will be on location during construction. BLM personnel may request to you a copy of your permit during construction to ensure compliance with all stipulations.

Holder agrees to comply with the following stipulations to the satisfaction of the Authorized Officer:

1. The Holder shall indemnify the United States against any liability for damage to life or property arising from the occupancy or use of public lands under this grant.
2. The Holder shall comply with all applicable Federal laws and regulations existing or hereafter enacted or promulgated. In any event, the holder shall comply with the Toxic Substances Control Act of 1976 as amended, 15 USC 2601 et seq. (1982) with regards to any toxic substances that are used, generated by or stored on the right-of-way or on facilities authorized under this right-of-way grant. (See 40 CFR Part 702-799 and especially, provisions on polychlorinated biphenyls, 40 CFR 761.1-761.193.) Additionally, any release of toxic substances (leaks, spills, etc.) in excess of the reportable quantity established by 40 CFR Part 117 shall be reported as required by the Comprehensive Environmental Response, Compensation, and Liability Act, section 102b. A copy of any report required or requested by any Federal agency or State government as a result of a reportable release or spill of any toxic substances shall be furnished to the authorized officer concurrent with the filing of the reports to the involved Federal agency or State government.
3. The holder agrees to indemnify the United States against any liability arising from the release of any hazardous substance or hazardous waste (as these terms are defined in the Comprehensive Environmental Response, Compensation and Liability Act of 1980, 42 U.S.C. 9601, et seq. or the Resource Conservation and Recovery Act, 42 U.S.C. 6901, et seq.) on the Right-of-Way (unless the release or threatened release is wholly unrelated to the Right-of-Way holder's activity on the Right-of-Way), or resulting from the activity of

the Right-of-Way holder on the Right-of-Way. This agreement applies without regard to whether a release is caused by the holder, its agent, or unrelated third parties.

4. If, during any phase of the construction, operation, maintenance, or termination of the pipeline, any oil or other pollutant should be discharged from the pipeline system, impacting Federal lands, the control and total removal, disposal, and cleaning up of such oil or other pollutant, wherever found, shall be the responsibility of holder, regardless of fault. Upon failure of holder to control, dispose of, or clean up such discharge on or affecting Federal lands, or to repair all damages resulting therefrom, on the Federal lands, the Authorized Officer may take such measures as he deems necessary to control and clean up the discharge and restore the area, including where appropriate, the aquatic environment and fish and wildlife habitats, at the full expense of the holder. Such action by the Authorized Officer shall not relieve holder of any responsibility as provided herein.

5. All construction and maintenance activity will be confined to the authorized right-of-way.

6. The pipeline will be buried with a minimum cover of 36 inches between the top of the pipe and ground level.

7. The maximum allowable disturbance for construction in this right-of-way will be 30 feet:

- Blading of vegetation within the right-of-way will be allowed: maximum width of blading operations will not exceed 20 feet. The trench is included in this area. (*Blading is defined as the complete removal of brush and ground vegetation.*)
- Clearing of brush species within the right-of-way will be allowed: maximum width of clearing operations will not exceed 30 feet. The trench and bladed area are included in this area. (*Clearing is defined as the removal of brush while leaving ground vegetation (grasses, weeds, etc.) intact. Clearing is best accomplished by holding the blade 4 to 6 inches above the ground surface.*)
- The remaining area of the right-of-way (if any) shall only be disturbed by compressing the vegetation. (*Compressing can be caused by vehicle tires, placement of equipment, etc.*)

8. The holder shall stockpile an adequate amount of topsoil where blading is allowed. The topsoil to be stripped is approximately 6 inches in depth. The topsoil will be segregated from other spoil piles from trench construction. The topsoil will be evenly distributed over the bladed area for the preparation of seeding.

9. The holder shall minimize disturbance to existing fences and other improvements on public lands. The holder is required to promptly repair improvements to at least their former state. Functional use of these improvements will be maintained at all times. The holder will contact the owner of any improvements prior to disturbing them. When necessary to pass through a fence line, the fence shall be braced on both sides of the

passageway prior to cutting of the fence. No permanent gates will be allowed unless approved by the Authorized Officer.

10. Vegetation, soil, and rocks left as a result of construction or maintenance activity will be randomly scattered on this right-of-way and will not be left in rows, piles, or berms, unless otherwise approved by the Authorized Officer. The entire right-of-way shall be recontoured to match the surrounding landscape. The backfilled soil shall be compacted and a 6 inch berm will be left over the ditch line to allow for settling back to grade.

11. In those areas where erosion control structures are required to stabilize soil conditions, the holder will install such structures as are suitable for the specific soil conditions being encountered and which are in accordance with sound resource management practices.

12. The holder will reseed all disturbed areas. Seeding will be done according to the attached seeding requirements, using the following seed mix.

- | | |
|--|--|
| <input type="checkbox"/> seed mixture 1 | <input type="checkbox"/> seed mixture 3 |
| <input checked="" type="checkbox"/> seed mixture 2 | <input type="checkbox"/> seed mixture 4 |
| <input type="checkbox"/> seed mixture 2/LPC | <input type="checkbox"/> Aplomado Falcon Mixture |

13. All above-ground structures not subject to safety requirements shall be painted by the holder to blend with the natural color of the landscape. The paint used shall be color which simulates "Standard Environmental Colors" – **Shale Green**, Munsell Soil Color No. 5Y 4/2.

14. The pipeline will be identified by signs at the point of origin and completion of the right-of-way and at all road crossings. At a minimum, signs will state the holder's name, BLM serial number, and the product being transported. All signs and information thereon will be posted in a permanent, conspicuous manner, and will be maintained in a legible condition for the life of the pipeline.

15. The holder shall not use the pipeline route as a road for purposes other than routine maintenance as determined necessary by the Authorized Officer in consultation with the holder before maintenance begins. The holder will take whatever steps are necessary to ensure that the pipeline route is not used as a roadway. As determined necessary during the life of the pipeline, the Authorized Officer may ask the holder to construct temporary deterrence structures.

16. Any cultural and/or paleontological resources (historic or prehistoric site or object) discovered by the holder, or any person working on his behalf, on public or Federal land shall be immediately reported to the Authorized Officer. Holder shall suspend all operations in the immediate area of such discovery until written authorization to proceed is issued by the Authorized Officer. An evaluation of the discovery will be made by the Authorized Officer to determine appropriate actions to prevent the loss of significant cultural or scientific values. The holder will be responsible for the cost of evaluation and any decision as to proper mitigation measures will be made by the Authorized Officer after consulting with the holder.

17. The operator shall be held responsible if noxious weeds become established within the areas of operations. Weed control shall be required on the disturbed land where noxious weeds exist, which includes associated roads, pipeline corridor and adjacent land affected by the establishment of weeds due to this action. The operator shall consult with the Authorized Officer for acceptable weed control methods, which include following EPA and BLM requirements and policies.

18. Escape Ramps - The operator will construct and maintain pipeline/utility trenches [that are not otherwise fenced, screened, or netted] to prevent livestock, wildlife, and humans from becoming entrapped. At a minimum, the operator will construct and maintain escape ramps, ladders, or other methods of avian and terrestrial wildlife escape in the trenches according to the following criteria:

Any trench left open for eight (8) hours or less is not required to have escape ramps; however, before the trench is backfilled, the contractor/operator shall inspect the trench for wildlife, remove all trapped wildlife, and release them at least 100 yards from the trench. For trenches left open for eight (8) hours or more, earthen escape ramps (built at no more than a 30 degree slope and spaced no more than 500 feet apart) shall be placed in the trench.

STANDARD STIPULATIONS FOR SURFACE INSTALLED PIPELINES

A copy of the Grant and attachments, including stipulations, survey plat(s) and/or map(s), shall be on location during construction. BLM personnel may request to review a copy of your permit during construction to ensure compliance with all stipulations.

Holder agrees to comply with the following stipulations to the satisfaction of the Authorized Officer:

1. Holder shall indemnify the United States against any liability for damage to life or property arising from the occupancy or use of public lands under this grant.

2. Holder shall comply with all applicable Federal laws and regulations existing or hereafter enacted or promulgated. In any event, Holder shall comply with the Toxic Substances Control Act of 1976 as amended, 15 USC § 2601 *et seq.* (1982) with regard to any toxic substances that are used, generated by or stored on the right-of-way or on facilities authorized under this right-of-way grant (*see* 40 CFR, Part 702-799 and in particular, provisions on polychlorinated biphenyls, 40 CFR 761.1-761.193). Additionally, any release of toxic substances (leaks, spills, etc.) in excess of the reportable quantity established by 40 CFR, Part 117 shall be reported as required by the Comprehensive Environmental Response, Compensation, and Liability Act, section 102b. A copy of any report required or requested by any Federal agency or State government as a result of a reportable release or spill of any toxic substances shall be furnished to the Authorized Officer concurrent with the filing of the reports to the involved Federal agency or State government.

3. Holder agrees to indemnify the United States against any liability arising from the release of any hazardous substance or hazardous waste (as these terms are defined in the Comprehensive Environmental Response, Compensation and Liability Act of 1980, 42 U.S.C. § 9601, *et seq.* or the Resource Conservation and Recovery Act, 42 U.S.C. 6901, *et seq.*) on the Right-of-Way (unless the release or threatened release is wholly unrelated to activity of the Right-of-Way Holder's activity on the Right-of-Way), or resulting from the activity of the Right-of-Way Holder on the Right-of-Way. This provision applies without regard to whether a release is caused by Holder, its agent, or unrelated third parties.

4. Holder shall be liable for damage or injury to the United States to the extent provided by 43 CFR Sec. 2883.1-4. Holder shall be held to a standard of strict liability for damage or injury to the United States resulting from pipe rupture, fire, or spills caused or substantially aggravated by any of the following within the right-of-way or permit area:

a. Activities of Holder including, but not limited to: construction, operation, maintenance, and termination of the facility;

b. Activities of other parties including, but not limited to:

- (1) Land clearing
- (2) Earth-disturbing and earth-moving work
- (3) Blasting
- (4) Vandalism and sabotage;

c. Acts of God.

The maximum limitation for such strict liability damages shall not exceed one million dollars (\$1,000,000) for any one event, and any liability in excess of such amount shall be determined by the ordinary rules of negligence of the jurisdiction in which the damage or injury occurred.

This section shall not impose strict liability for damage or injury resulting primarily from an act of war or from the negligent acts or omissions of the United States.

5. If, during any phase of the construction, operation, maintenance, or termination of the pipeline, any oil, salt water, or other pollutant should be discharged from the pipeline system, impacting Federal lands, the control and total removal, disposal, and cleaning up of such oil, salt water, or other pollutant, wherever found, shall be the responsibility of Holder, regardless of fault. Upon failure of Holder to control, dispose of, or clean up such discharge on or affecting Federal lands, or to repair all damages resulting therefrom, on the Federal lands, the Authorized Officer may take such measures as he/she deems necessary to control and clean up the discharge and restore the area, including, where appropriate, the aquatic environment and fish and wildlife habitats, at the full expense of Holder. Such action by the Authorized Officer shall not relieve Holder of any responsibility as provided herein.

6. All construction and maintenance activity shall be confined to the authorized right-of-way width of 20 feet. If the pipeline route follows an existing road or buried pipeline

right-of-way, the surface pipeline shall be installed no farther than 10 feet from the edge of the road or buried pipeline right-of-way. If existing surface pipelines prevent this distance, the proposed surface pipeline shall be installed immediately adjacent to the outer surface pipeline. All construction and maintenance activity shall be confined to existing roads or right-of-ways.

7. No blading or clearing of any vegetation shall be allowed unless approved in writing by the Authorized Officer.

8. Holder shall install the pipeline on the surface in such a manner that will minimize suspension of the pipeline across low areas in the terrain. In hummocky or dune areas, the pipeline shall be "snaked" around hummocks and dunes rather than suspended across these features.

9. The pipeline shall be buried with a minimum of 24 inches under all roads, "two-tracks," and trails. Burial of the pipe will continue for 20 feet on each side of each crossing. The condition of the road, upon completion of construction, shall be returned to at least its former state with no bumps or dips remaining in the road surface.

10. The holder shall minimize disturbance to existing fences and other improvements on public lands. The holder is required to promptly repair improvements to at least their former state. Functional use of these improvements will be maintained at all times. The holder will contact the owner of any improvements prior to disturbing them. When necessary to pass through a fence line, the fence shall be braced on both sides of the passageway prior to cutting of the fence. No permanent gates will be allowed unless approved by the Authorized Officer.

11. In those areas where erosion control structures are required to stabilize soil conditions, the holder will install such structures as are suitable for the specific soil conditions being encountered and which are in accordance with sound resource management practices.

12. Excluding the pipe, all above-ground structures not subject to safety requirement shall be painted by the holder to blend with the natural color of the landscape. The paint used shall be a color which simulates "Standard Environmental Colors" – **Shale Green**, Munsell Soil Color No. 5Y 4/2; designated by the Rocky Mountain Five State Interagency Committee.

13. The pipeline will be identified by signs at the point of origin and completion of the right-of-way and at all road crossings. At a minimum, signs will state the holder's name, BLM serial number, and the product being transported. Signs will be maintained in a legible condition for the life of the pipeline.

14. The holder shall not use the pipeline route as a road for purposes other than routine maintenance as determined necessary by the Authorized Officer in consultation with the holder. The holder will take whatever steps are necessary to ensure that the pipeline route is not used as a roadway.

15. Any cultural and/or paleontological resource (historic or prehistoric site or object) discovered by the holder, or any person working on his behalf, on public or Federal land shall be immediately reported to the authorized officer. Holder shall suspend all operations in the immediate area of such discovery until written authorization to proceed is issued by the authorized officer. An evaluation of the discovery will be made by the authorized officer to determine appropriate cultural or scientific values. The holder will be responsible for the cost of evaluation and any decision as to proper mitigation measures will be made by the authorized officer after consulting with the holder.

16. The operator shall be held responsible if noxious weeds become established within the areas of operations. Weed control shall be required on the disturbed land where noxious weeds exist, which includes the roads, powerline corridor, and adjacent land affected by the establishment of weeds due to this action. The operator shall consult with the Authorized Officer for acceptable weed control methods, which include following EPA and BLM requirements and policies.

17. Surface pipelines shall be less than or equal to 4 inches and a working pressure below 125 psi.

C. ELECTRIC LINES

STANDARD STIPULATIONS FOR OVERHEAD ELECTRIC DISTRIBUTION LINES

A copy of the grant and attachments, including stipulations, survey plat and/or map, will be on location during construction. BLM personnel may request to you a copy of your permit during construction to ensure compliance with all stipulations.

Holder agrees to comply with the following stipulations to the satisfaction of the Authorized Officer:

1. The holder shall indemnify the United States against any liability for damage to life or property arising from the occupancy or use of public lands under this grant.

2. The holder shall comply with all applicable Federal laws and regulations existing or hereafter enacted or promulgated. In any event, the holder shall comply with the Toxic Substances Control Act of 1976 as amended, 15 USC 2601 et seq. (1982) with regards to any toxic substances that are used, generated by or stored on the right-of-way or on facilities authorized under this right-of-way grant. (See 40 CFR, Part 702-799 and especially, provisions on polychlorinated biphenyls, 40 CFR 761.1-761.193.) Additionally, any release of toxic substances (leaks, spills, etc.) in excess of the reportable quantity established by 40 CFR, Part 117 shall be reported as required by the Comprehensive Environmental Response, Compensation, and Liability Act, section 102b.

A copy of any report required or requested by any Federal agency or State government as a result of a reportable release or spill of any toxic substances shall be furnished to the authorized officer concurrent with the filing of the reports to the involved Federal agency or State government.

3. The holder agrees to indemnify the United States against any liability arising from the release of any hazardous substance or hazardous waste (as these terms are defined in the Comprehensive Environmental Response, Compensation and Liability Act of 1980, 42 U.S.C. 9601, et seq. or the Resource Conservation and Recovery Act, 42 U.S.C. 6901, et seq.) on the Right-of-Way (unless the release or threatened release is wholly unrelated to the Right-of-Way holder's activity on the Right-of-Way), or resulting from the activity of the Right-of-Way holder on the Right-of-Way. This agreement applies without regard to whether a release is caused by the holder, its agent, or unrelated third parties.

4. There will be no clearing or blading of the right-of-way unless otherwise agreed to in writing by the Authorized Officer.

5. Power lines shall be constructed and designed in accordance to standards outlined in "Suggested Practices for Avian Protection on Power lines: The State of the Art in 2006" Edison Electric Institute, APLIC, and the California Energy Commission 2006 . The holder shall assume the burden and expense of proving that pole designs not shown in the above publication deter raptor perching, roosting, and nesting. Such proof shall be provided by a raptor expert approved by the Authorized Officer. The BLM reserves the right to require modification or additions to all powerline structures placed on this right-of-way, should they be necessary to ensure the safety of large perching birds. Such modifications and/or additions shall be made by the holder without liability or expense to the United States.

Raptor deterrence will consist of but not limited to the following: triangle perch discouragers shall be placed on each side of the cross arms and a nonconductive perching deterrence shall be placed on all vertical poles that extend past the cross arms.

6. The holder shall minimize disturbance to existing fences and other improvements on public lands. The holder is required to promptly repair improvements to at least their former state. Functional use of these improvements will be maintained at all times. The holder will contact the owner of any improvements prior to disturbing them. When necessary to pass through a fence line, the fence shall be braced on both sides of the passageway prior to cutting the fence. No permanent gates will be allowed unless approved by the Authorized Officer.

7. The BLM serial number assigned to this authorization shall be posted in a permanent, conspicuous manner where the power line crosses roads and at all serviced facilities. Numbers will be at least two inches high and will be affixed to the pole nearest the road crossing and at the facilities served.

8. Upon cancellation, relinquishment, or expiration of this grant, the holder shall comply

with those abandonment procedures as prescribed by the Authorized Officer.

9. All surface structures (poles, lines, transformers, etc.) shall be removed within 180 days of abandonment, relinquishment, or termination of use of the serviced facility or facilities or within 180 days of abandonment, relinquishment, cancellation, or expiration of this grant, whichever comes first. This will not apply where the power line extends service to an active, adjoining facility or facilities.

10. Any cultural and/or paleontological resource (historic or prehistoric site or object) discovered by the holder, or any person working on his behalf, on public or Federal land shall be immediately reported to the Authorized Officer. Holder shall suspend all operations in the immediate area of such discovery until written authorization to proceed is issued by the Authorized Officer. An evaluation of the discovery will be made by the Authorized Officer to determine appropriate actions to prevent the loss of significant cultural or scientific values. The holder will be responsible for the cost of evaluation and any decision as to proper mitigation measures will be made by the Authorized Officer after consulting with the holder.

11. Special Stipulations:

- For reclamation remove poles, lines, transformer, etc. and dispose of properly.
- Fill in any holes from the poles removed

VIII. INTERIM RECLAMATION

During the life of the development, all disturbed areas not needed for active support of production operations should undergo interim reclamation in order to minimize the environmental impacts of development on other resources and uses.

Within six (6) months of well completion, operators should work with BLM surface management specialists (Jim Amos: 575-234-5909) to devise the best strategies to reduce the size of the location. Interim reclamation should allow for remedial well operations, as well as safe and efficient removal of oil and gas.

During reclamation, the removal of caliche is important to increasing the success of revegetating the site. Removed caliche that is free of contaminants may be used for road repairs, fire walls or for building other roads and locations. In order to operate the well or complete workover operations, it may be necessary to drive, park and operate on restored interim vegetation within the previously disturbed area. Disturbing revegetated areas for production or workover operations will be allowed. If there is significant disturbance and loss of vegetation, the area will need to be revegetated. Communicate with the appropriate BLM office for any exceptions/exemptions if needed.

All disturbed areas after they have been satisfactorily prepared need to be reseeded with the seed mixture provided below.

Upon completion of interim reclamation, the operator shall submit a Sundry Notices and Reports on Wells, Subsequent Report of Reclamation (Form 3160-5).

IX. FINAL ABANDONMENT & RECLAMATION

At final abandonment, well locations, production facilities, and access roads must undergo "final" reclamation so that the character and productivity of the land are restored.

Earthwork for final reclamation must be completed within six (6) months of well plugging. All pads, pits, facility locations and roads must be reclaimed to a satisfactory revegetated, safe, and stable condition, unless an agreement is made with the landowner or BLM to keep the road and/or pad intact.

After all disturbed areas have been satisfactorily prepared, these areas need to be revegetated with the seed mixture provided below. Seeding should be accomplished by drilling on the contour whenever practical or by other approved methods. Seeding may need to be repeated until revegetation is successful, as determined by the BLM.

Operators shall contact a BLM surface protection specialist prior to surface abandonment operations for site specific objectives (Jim Amos: 575-234-5909).

Seed Mixture 2, for Sandy Sites

The holder shall seed all disturbed areas with the seed mixture listed below. The seed mixture shall be planted in the amounts specified in pounds of pure live seed (PLS)* per acre. There shall be no primary or secondary noxious weeds in the seed mixture. Seed will be tested and the viability testing of seed will be done in accordance with State law (s) and within nine (9) months prior to purchase. Commercial seed will be either certified or registered seed. The seed container will be tagged in accordance with State law(s) and available for inspection by the authorized officer.

Seed will be planted using a drill equipped with a depth regulator to ensure proper depth of planting where drilling is possible. The seed mixture will be evenly and uniformly planted over the disturbed area (smaller/heavier seeds have a tendency to drop the bottom of the drill and are planted first). The holder shall take appropriate measures to ensure this does not occur. Where drilling is not possible, seed will be broadcast and the area shall be raked or chained to cover the seed. When broadcasting the seed, the pounds per acre are to be doubled. The seeding will be repeated until a satisfactory stand is established as determined by the authorized officer. Evaluation of growth will not be made before completion of at least one full growing season after seeding.

Species to be planted in pounds of pure live seed* per acre:

<u>Species</u>	<u>lb/acre</u>
Sand dropseed (<i>Sporobolus cryptandrus</i>)	1.0
Sand love grass (<i>Eragrostis trichodes</i>)	1.0
Plains bristlegrass (<i>Setaria macrostachya</i>)	2.0

*Pounds of pure live seed:

Pounds of seed x percent purity x percent germination = pounds pure live seed



U.S. Department of the Interior
BUREAU OF LAND MANAGEMENT

Operator Certification Data Report

03/22/2018

Operator Certification

I hereby certify that I, or someone under my direct supervision, have inspected the drill site and access route proposed herein; that I am familiar with the conditions which currently exist; that I have full knowledge of state and Federal laws applicable to this operation; that the statements made in this APD package are, to the best of my knowledge, true and correct; and that the work associated with the operations proposed herein will be performed in conformity with this APD package and the terms and conditions under which it is approved. I also certify that I, or the company I represent, am responsible for the operations conducted under this application. These statements are subject to the provisions of 18 U.S.C. 1001 for the filing of false statements.

NAME: Stephanie Rabadue

Signed on: 11/01/2017

Title: Regulatory Compliance Analyst

Street Address: 500 W. Illinois St, Ste 100

City: Midland

State: TX

Zip: 79701

Phone: (432)620-6714

Email address: stephanie_rabadue@xtoenergy.com

Field Representative

Representative Name:

Street Address:

City:

State:

Zip:

Phone:

Email address:



U.S. Department of the Interior
BUREAU OF LAND MANAGEMENT

Application Data Report

03/22/2018

APD ID: 10400024190

Submission Date: 11/01/2017

Highlighted data
reflects the most
recent changes

Operator Name: XTO ENERGY INCORPORATED

Well Name: CATTLE BARON FEDERAL

Well Number: 2H

[Show Final Text](#)

Well Type: OIL WELL

Well Work Type: Drill

Section 1 - General

APD ID: 10400024190

Tie to previous NOS?

Submission Date: 11/01/2017

BLM Office: CARLSBAD

User: Stephanie Rabadue

Title: Regulatory Compliance Analyst

Federal/Indian APD: FED

Is the first lease penetrated for production Federal or Indian? FED

Lease number: NMNM111533

Lease Acres: 360

Surface access agreement in place?

Allotted?

Reservation:

Agreement in place? NO

Federal or Indian agreement:

Agreement number:

Agreement name:

Keep application confidential? NO

Permitting Agent? NO

APD Operator: XTO ENERGY INCORPORATED

Operator letter of designation: Cattle_Fed_2H_Op_Rights_20171101104759.pdf

Operator Info

Operator Organization Name: XTO ENERGY INCORPORATED

Operator Address: 810 Houston St.

Zip: 76102

Operator PO Box:

Operator City: Ft. Worth

State: TX

Operator Phone: (432)620-6700

Operator Internet Address: Richard_redus@xtoenergy.com

Section 2 - Well Information

Well in Master Development Plan? NO

Master Development Plan name:

Well in Master SUPO? NO

Master SUPO name:

Well in Master Drilling Plan? NO

Master Drilling Plan name:

Well Name: CATTLE BARON FEDERAL

Well Number: 2H

Well API Number:

Field/Pool or Exploratory? Field and Pool

Field Name: WILLOW LAKE
BONE SPRING SE

Pool Name: WILLOW LAKE;
BONE SPRING, SE

Is the proposed well in an area containing other mineral resources? USEABLE WATER,NATURAL GAS,OIL

Operator Name: XTO ENERGY INCORPORATED

Well Name: CATTLE BARON FEDERAL

Well Number: 2H

Describe other minerals:

Is the proposed well in a Helium production area? N **Use Existing Well Pad?** YES **New surface disturbance?** Y

Type of Well Pad: MULTIPLE WELL

Multiple Well Pad Name:

Number: 2

Well Class: HORIZONTAL

STEAKHOUSE

Number of Legs: 1

Well Work Type: Drill

Well Type: OIL WELL

Describe Well Type:

Well sub-Type: DELINEATION

Describe sub-type:

Distance to town:

Distance to nearest well: 30 FT

Distance to lease line: 180 FT

Reservoir well spacing assigned acres Measurement: 240 Acres

Well plat: Cattle_Fed_2H_C102_20171101110603.pdf

Well work start Date: 02/15/2018

Duration: 30 DAYS

Section 3 - Well Location Table

Survey Type: RECTANGULAR

Describe Survey Type:

Datum: NAD83

Vertical Datum: NAVD88

Survey number:

	NS-Foot	NS Indicator	EW-Foot	EW Indicator	Twsp	Range	Section	Aliquot/Lot/Tract	Latitude	Longitude	County	State	Meridian	Lease Type	Lease Number	Elevation	MD	TVD
SHL Leg #1	180	FSL	2010	FEL	25S	29E	6	Aliquot SWSE	32.152463	-104.021699	EDD Y	NEW MEXI CO	NEW MEXI CO	S	STATE	2905	0	0
KOP Leg #1	180	FSL	2010	FEL	25S	29E	6	Aliquot SWSE	32.154167	-104.021691	EDD Y	NEW MEXI CO	NEW MEXI CO	S	STATE	-6162	9067	9067
PPP Leg #1	800	FSL	2013	FEL	25S	29E	6	Aliquot SWSE	32.154167	-104.0211691	EDD Y	NEW MEXI CO	NEW MEXI CO	S	STATE	-6735	10000	9640

Operator Name: XTO ENERGY INCORPORATED

Well Name: CATTLE BARON FEDERAL

Well Number: 2H

	NS-Foot	NS Indicator	EW-Foot	EW Indicator	Twsp	Range	Section	Aliquot/Lot/Tract	Latitude	Longitude	County	State	Meridian	Lease Type	Lease Number	Elevation	MD	TVD
EXIT Leg #1	231 0	FSL	201 1	FEL	24S	29E	31	Aliquot NWSE	32.17283 4	- 104.0216 07	EDD Y	NEW MEXI CO	NEW MEXI CO	F	NMNM 111533	- 673 5	168 04	964 0
BHL Leg #1	244 0	FSL	201 0	FEL	24S	29E	31	Aliquot NWSE	32.17319 1	- 104.0216 05	EDD Y	NEW MEXI CO	NEW MEXI CO	F	NMNM 111533	- 673 5	169 34	964 0



Stephanie Rabadue
Regulatory Analyst
XTO Energy Inc.
500 W. Illinois St Ste 100
Midland, Texas 79701
(432) 620-6714
stephanie_rabadue@xtoenergy.com

July 1, 2017

Bureau of Land Management
Carlsbad Field Office
620 E. Greene Street
Carlsbad, NM 88220

RE: Operating Agreement/Rights for Golden Corral Federal 2H, Cattle Baron Federal 2H, Roadhouse
Federal 1H, Roadhouse Federal 2H, Sizzler Federal 2H

To Whom It May Concern:

This is to hereby certify that XTO Energy, Inc. is has operating rights over: NMNM 111533 through
acreage trades, acquisitions, and pooling orders.

Stephanie Rabadue
Regulatory Analyst
XTO Energy, Inc

Operator Name: XTO ENERGY INCORPORATED

Well Name: CATTLE BARON FEDERAL

Well Number: 2H

Choke Diagram Attachment:

Cattle_Fed_2H_3MCM_20171101113643.pdf

BOP Diagram Attachment:

Cattle_Fed_2H_3MBOP_20171101113658.pdf

Section 3 - Casing

Casing ID	String Type	Hole Size	Csg Size	Condition	Standard	Tapered String	Top Set MD	Bottom Set MD	Top Set TVD	Bottom Set TVD	Top Set MSL	Bottom Set MSL	Calculated casing length MD	Grade	Weight	Joint Type	Collapse SF	Burst SF	Joint SF Type	Joint SF	Body SF Type	Body SF
1	SURFACE	17.5	13.375	NEW	API	N	0	600	0	600			600	H-40	48	STC	2.8	6.3	DRY	11.18	DRY	11.18
2	INTERMEDIATE	12.25	9.625	NEW	API	N	0	2600	0	2600			2600	J-55	36	LTC	2.9	5.06	DRY	4.84	DRY	4.84
3	PRODUCTION	8.75	5.5	NEW	API	N	0	16934	0	16934			16934	P-110	17	BUTT	1.62	1.12	DRY	2.59	DRY	2.59

Casing Attachments

Casing ID: 1 **String Type:** SURFACE

Inspection Document:

Spec Document:

Tapered String Spec:

Casing Design Assumptions and Worksheet(s):

Cattle_Fed_2H_Csg_20171101112448.pdf

Operator Name: XTO ENERGY INCORPORATED

Well Name: CATTLE BARON FEDERAL

Well Number: 2H

Casing Attachments

Casing ID: 2 **String Type:** INTERMEDIATE

Inspection Document:

Spec Document:

Tapered String Spec:

Casing Design Assumptions and Worksheet(s):

Cattle_Fed_2H_Csg_20171101112502.pdf

Casing ID: 3 **String Type:** PRODUCTION

Inspection Document:

Spec Document:

Tapered String Spec:

Casing Design Assumptions and Worksheet(s):

Cattle_Fed_2H_Csg_20171101112518.pdf

Section 4 - Cement

String Type	Lead/Tail	Stage Tool Depth	Top MD	Bottom MD	Quantity(sx)	Yield	Density	Cu Ft	Excess%	Cement type	Additives
SURFACE	Lead		0	600	610	1.35	14.8	823.5	100	HalCem-C	+ 2% CaCl

INTERMEDIATE	Lead		0	2600	690	1.88	12.9	1297	100	Halcem-C	2% CaCl
INTERMEDIATE	Tail				230	1.33	14.8	305.9	100	Halcem-C	2% CaCl
PRODUCTION	Lead		0	1693 4	780	2.69	10.5	2098		NeoCem	None

Operator Name: XTO ENERGY INCORPORATED

Well Name: CATTLE BARON FEDERAL

Well Number: 2H

String Type	Lead/Tail	Stage Tool Depth	Top MD	Bottom MD	Quantity(sx)	Yield	Density	Cu Ft	Excess%	Cement type	Additives
PRODUCTION	Tail				1570	1.61	13.2	2528		VersaCem	None

Section 5 - Circulating Medium

Mud System Type: Closed

Will an air or gas system be Used? NO

Description of the equipment for the circulating system in accordance with Onshore Order #2:

Diagram of the equipment for the circulating system in accordance with Onshore Order #2:

Describe what will be on location to control well or mitigate other conditions: The necessary mud products for weight addition and fluid loss control will be on location at all times.

Describe the mud monitoring system utilized: A Pason or Totco will be used to detect changes in loss or gain of mud volume.

Circulating Medium Table

Top Depth	Bottom Depth	Mud Type	Min Weight (lbs/gal)	Max Weight (lbs/gal)	Density (lbs/cu ft)	Gel Strength (lbs/100 sqft)	PH	Viscosity (CP)	Salinity (ppm)	Filtration (cc)	Additional Characteristics
600	2600	OTHER : Brine/Gel Sweeps	9.8	10.2							A mud test will be performed every 24 hours to determine: density, viscosity, strength, filtration and pH as necessary. Use available solids controls equipment to help keep mud weight down after mud up. Rig up solids control equipment to operate as a closed loop system
2600	1693 4	OTHER : FW/Cut Brine/Gel- Sweeps	8.4	9.2							A mud test will be performed every 24 hours to determine: density, viscosity, strength, filtration and pH as necessary. Use available solids controls equipment to help keep mud weight down after mud up. Rig up solids control equipment to operate as a closed loop system

Operator Name: XTO ENERGY INCORPORATED

Well Name: CATTLE BARON FEDERAL

Well Number: 2H

Top Depth	Bottom Depth	Mud Type	Min Weight (lbs/gal)	Max Weight (lbs/gal)	Density (lbs/cu ft)	Gel Strength (lbs/100 sqft)	PH	Viscosity (CP)	Salinity (ppm)	Filtration (cc)	Additional Characteristics
0	600	OTHER : FW/Native	8.4	8.8							A mud test will be performed every 24 hours to determine: density, viscosity, strength, filtration and pH as necessary. Use available solids controls equipment to help keep mud weight down after mud up. Rig up solids control equipment to operate as a closed loop system

Section 6 - Test, Logging, Coring

List of production tests including testing procedures, equipment and safety measures:

Mud Logger: Mud Logging Unit (2 man) on below intermediate casing.

Open hole logging to include Density/Neutron/PE/Dual Laterlog/Spectral Gamma from kick-off point to intermediate casing shoe.

List of open and cased hole logs run in the well:

CBL,CNL,DS,DLL,GR,MUDLOG

Coring operation description for the well:

No coring will take place on this well.

Section 7 - Pressure

Anticipated Bottom Hole Pressure: 4173

Anticipated Surface Pressure: 2052.19

Anticipated Bottom Hole Temperature(F): 160

Anticipated abnormal pressures, temperatures, or potential geologic hazards? NO

Describe:

Potential loss of circulation through the Capitan Reef.

Contingency Plans geohazards description:

The necessary mud products for weight addition and fluid loss control will be on location at all times. A Pason or Totco will be used to detect changes in loss or gain of mud volume. A mud test will be performed every 24 hours to determine: density, viscosity, strength, filtration and pH as necessary. Use available solids controls equipment to help keep mud weight down after mud up. Rig up solids control equipment to operate as a closed loop system. Lost circulation could occur but is not expected to be a serious problem in this area and hole seepage will be compensated for by additions of small amounts of LCM in the drilling fluid.

Contingency Plans geohazards attachment:

Operator Name: XTO ENERGY INCORPORATED

Well Name: CATTLE BARON FEDERAL

Well Number: 2H

Hydrogen Sulfide drilling operations plan required? YES

Hydrogen sulfide drilling operations plan:

Cattle_Fed_2H_H2S_Dia_20171101113225.pdf

Cattle_Fed_2H_H2S_Plan_20171101113237.pdf

Section 8 - Other Information

Proposed horizontal/directional/multi-lateral plan submission:

Cattle_Fed_2H_Direct_20171101113323.pdf

Other proposed operations facets description:

Other proposed operations facets attachment:

Cattle_Fed_2H_GCP_20171101113314.pdf

Other Variance attachment:

Cattle_Fed_2H_FH_20171101113333.pdf

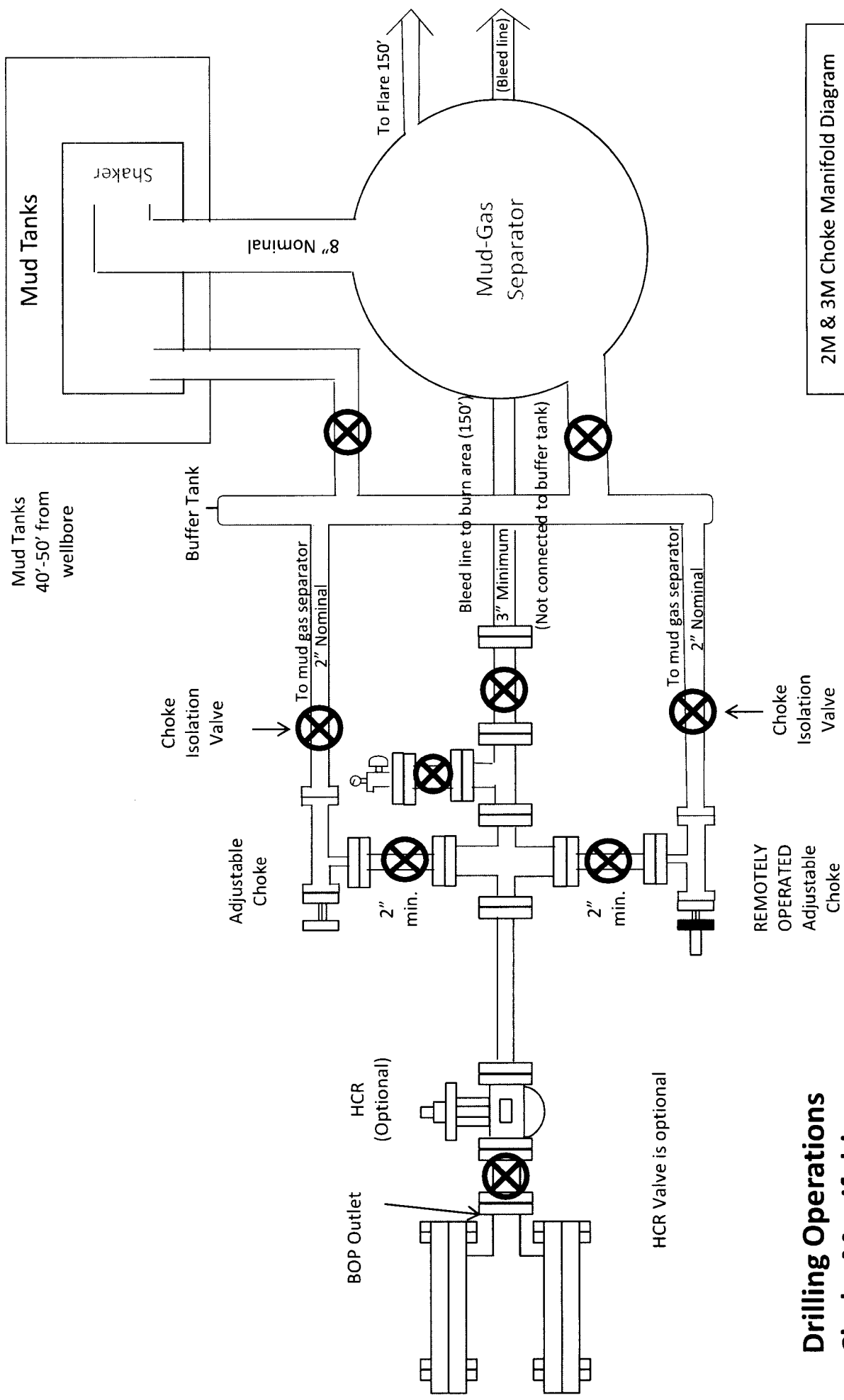

Drilling Operations Choke Manifold 2M & 3M Service

2M & 3M Choke Manifold Diagram
XTO Energy, Inc

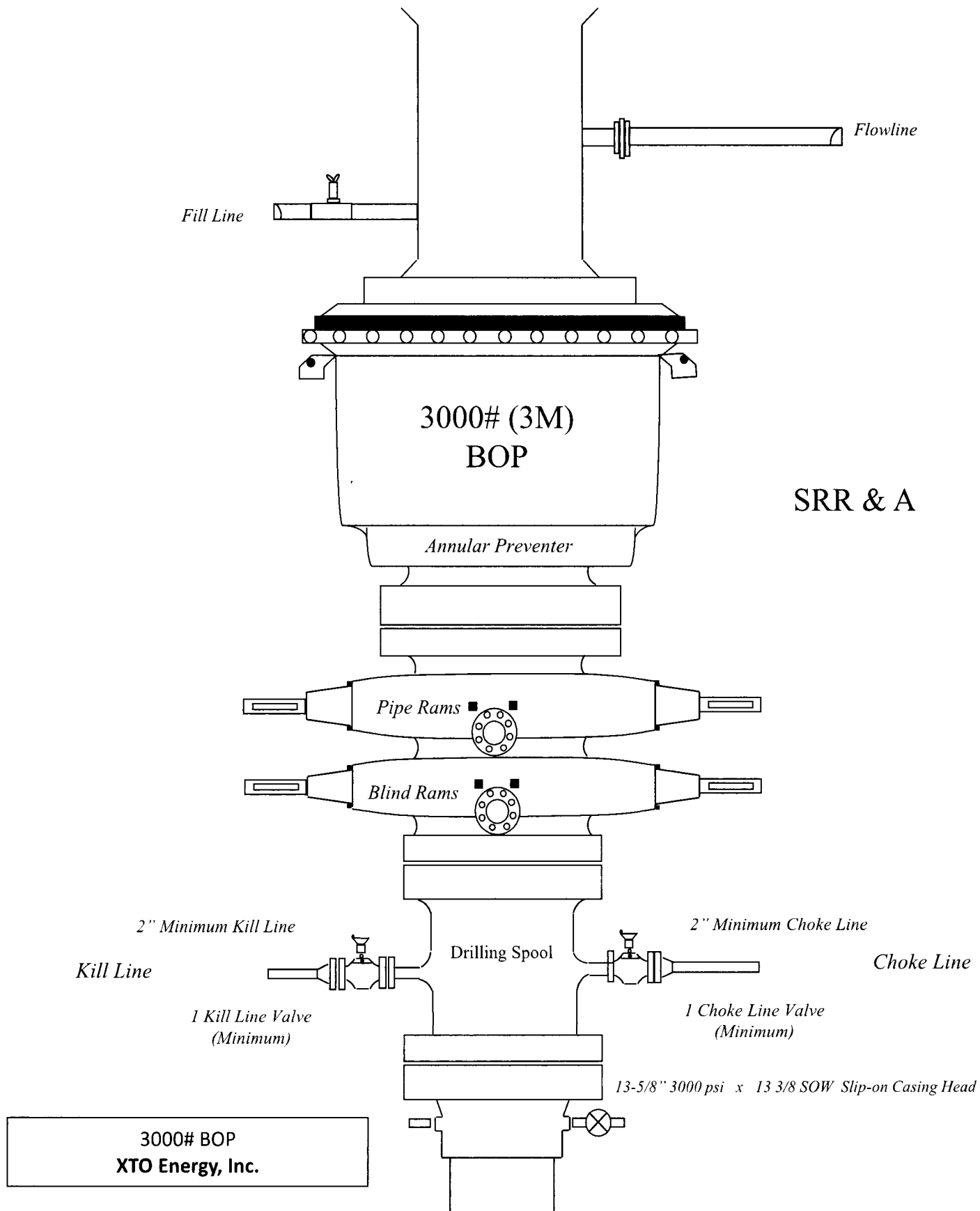

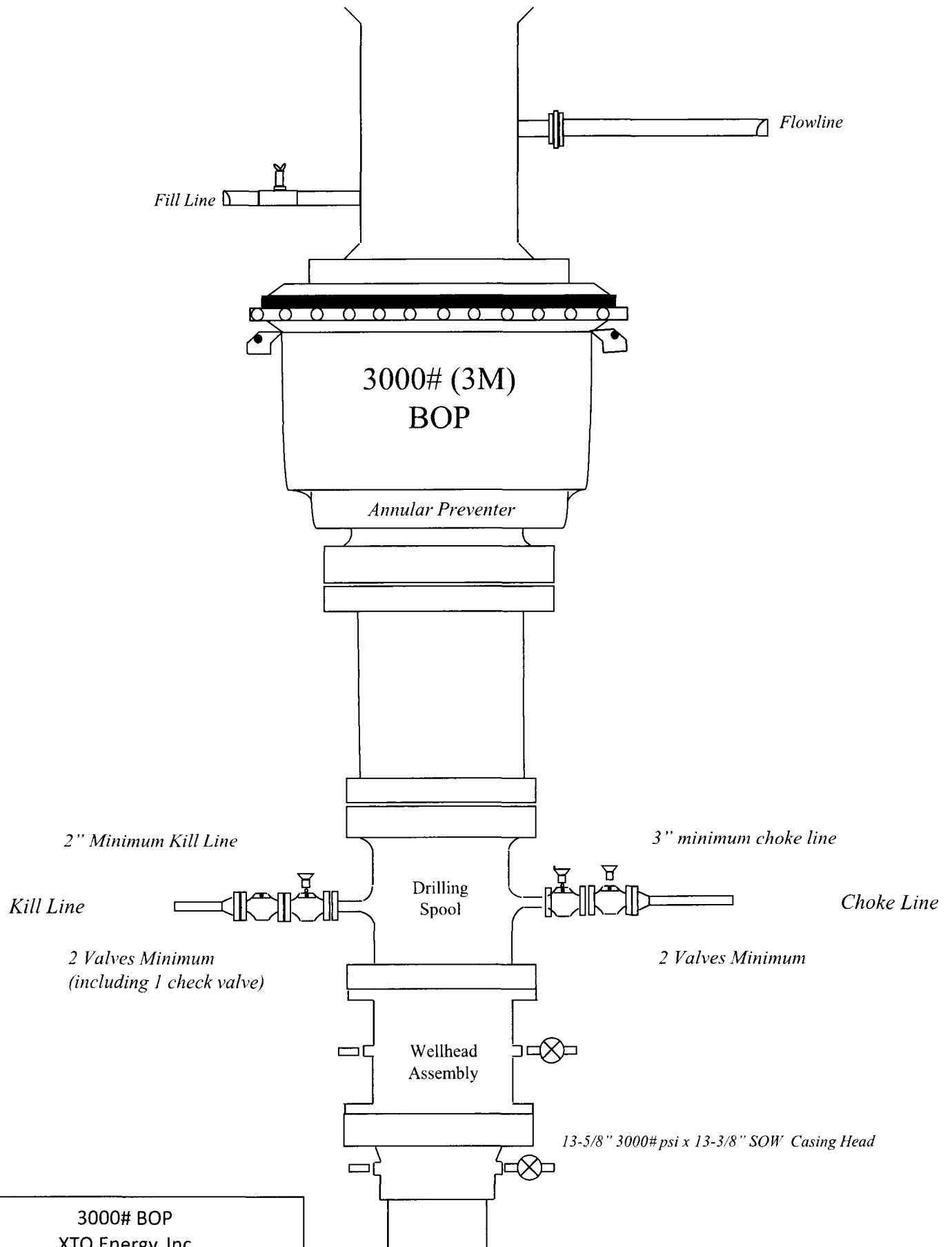

3000# BOP
XTO Energy, Inc

XTO Energy Inc.
Cattle Baron Fed 2H
Projected TD: 16934' MD / 9640' TVD
SHL: 180' FSL & 2010' FEL , SECTION 6, T2S5, R29E
BHL: 2440' FSL & 2010' FEL , SECTION 31, T24S, R29E
Eddy County, NM

3. Casing Design

Hole Size	Depth	OD Csg	Weight	Collar	Grade	New/Used	SF Burst	SF Collapse	SF Tension
17-1/2"	0' - 600'	13-3/8"	48#	STC	H-40	New	6.30	2.80	11.18
12-1/4"	0' - 2600'	9-5/8"	36#	LTC	J-55	New	5.06	2.90	4.84
8-3/4" x 8-1/2"	0' - 16934'	5-1/2"	17#	BTC	P-110	New	1.12	1.62	2.59

- XTO requests to utilize centralizers only in the curve after the KOP and only a minimum of one every other joint.
- 9-5/8" Collapse analyzed using 50% evacuation based on regional experience.
- 5-1/2" tension calculated using vertical hanging weight plus the lateral weight multiplied by a friction factor of 0.35

XTO Energy Inc.
 Cattle Baron Fed 2H
 Projected TD: 16934' MD / 9640' TVD
 SHL: 180' FSL & 2010' FEL , SECTION 6, T25S, R29E
 BHL: 2440' FSL & 2010' FEL , SECTION 31, T24S, R28E
 Eddy County, NM

3. Casing Design

Hole Size	Depth	OD Csg	Weight	Collar	Grade	New/Used	SF Burst	SF Collapse	SF Tension
17-1/2"	0' - 600'	13-3/8"	48#	STC	H-40	New	6.30	2.80	11.18
12-1/4"	0' - 2600'	9-5/8"	36#	LTC	J-55	New	5.06	2.90	4.84
8-3/4" x 8-1/2"	0' - 16934'	5-1/2"	17#	BTC	P-110	New	1.12	1.62	2.59

- XTO requests to utilize centralizers only in the curve after the KOP and only a minimum of one every other joint.
- 9-5/8" Collapse analyzed using 50% evacuation based on regional experience.
- 5-1/2" tension calculated using vertical hanging weight plus the lateral weight multiplied by a friction factor of 0.35

XTO Energy Inc.
 Cattle Baron Fed 2H
 Projected TD: 16934' MD / 9640' TVD
 SHL: 180' FSL & 2010' FEL , SECTION 6, T2S, R29E
 BHL: 2440' FSL & 2010' FEL , SECTION 31, T24S, R29E
 Eddy County, NM

3. Casing Design

Hole Size	Depth	OD Csg	Weight	Collar	Grade	New/Used	SF Burst	SF Collapse	SF Tension
17-1/2"	0' - 600'	13-3/8"	48#	STC	H-40	New	6.30	2.80	11.18
12-1/4"	0' - 2600'	9-5/8"	36#	LTC	J-55	New	5.06	2.90	4.84
8-3/4" x 8-1/2"	0' - 16934'	5-1/2"	17#	BTC	P-110	New	1.12	1.62	2.59

- XTO requests to utilize centralizers only in the curve after the KOP and only a minimum of one every other joint.
- 9-5/8" Collapse analyzed using 50% evacuation based on regional experience.
- 5-1/2" tension calculated using vertical hanging weight plus the lateral weight multiplied by a friction factor of 0.35



Prevailing Winds
Direction SW

H2S Briefing Areas and Alarm Locations

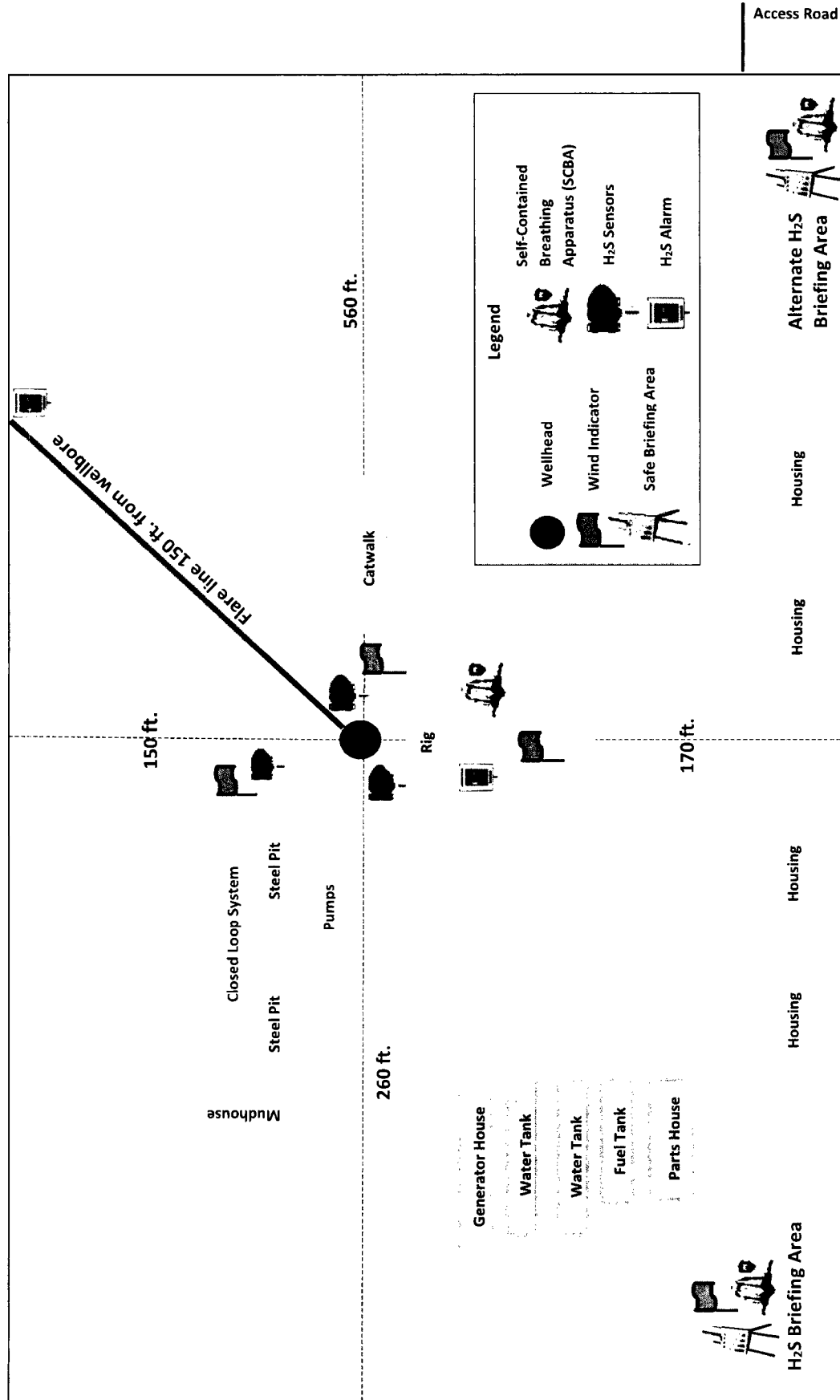



HYDROGEN SULFIDE (H₂S) CONTINGENCY PLAN

Assumed 100 ppm ROE = 3000'

100 ppm H₂S concentration shall trigger activation of this plan.

Emergency Procedures

In the event of a release of gas containing H₂S, the first responder(s) must

- Isolate the area and prevent entry by other persons into the 100 ppm ROE.
- Evacuate any public places encompassed by the 100 ppm ROE.
- Be equipped with H₂S monitors and air packs in order to control the release.
- Use the "buddy system" to ensure no injuries occur during the response.
- Take precautions to avoid personal injury during this operation.
- Contact operator and/or local officials to aid in operation. See list of phone numbers attached.
- Have received training in the
 - o Detection of H₂S, and
 - o Measures for protection against the gas,
 - o Equipment used for protection and emergency response.

Ignition of Gas source

Should control of the well be considered lost and ignition considered, take care to protect against exposure to Sulfur Dioxide (SO₂). Intentional ignition must be coordinated with the NMOCD and local officials. Additionally, the NM State Police may become involved. NM State Police shall be the Incident Command on scene of any major release. Take care to protect downwind whenever this is an ignition of the gas.

Characteristics of H₂S and SO₂

Common Name	Chemical Formula	Specific Gravity	Threshold Limit	Hazardous Limit	Lethal Concentration
Hydrogen Sulfide	H ₂ S	1.189 Air = 1	10 ppm	100 ppm/hr	600 ppm
Sulfur Dioxide	SO ₂	2.21 Air = 1	2 ppm	N/A	1000 ppm

Contacting Authorities

XTO Energy, Inc. personnel must liaison with local and state agencies to ensure a proper response to a major release. Additionally, the OCD must be notified of the release as soon as possible but no later than 4 hours. Agencies will ask for information such as type and volume of release, wind direction, location of release, etc. Be prepared with all information available including directions to site. The following call list of essential and potential responders has been prepared for use during a release. (Operator Name)'s response must be in coordination with the State of New Mexico's "Hazardous Materials Emergency Response Plan" (HMER).

CARLSBAD OFFICE – EDDY & LEA COUNTIES

3104 E. Greene St., Carlsbad, NM 88220
Carlsbad, NM

575-887-7329

XTO Energy, Inc. PERSONNEL:

Kendall Decker, Drilling Manager	903-521-6477
Milton Turman, Drilling Superintendent	817-524-5107
Jeff Raines, Construction Foreman	432-557-3159
Toady Sanders, EH & S Manager	903-520-1601
Wes McSpadden, Production Foreman	575-441-1147

SHERIFF DEPARTMENTS:

Eddy County	575-887-7551
Lea County	575-396-3611

NEW MEXICO STATE POLICE:

575-392-5588

FIRE DEPARTMENTS:

	911
Carlsbad	575-885-2111
Eunice	575-394-2111
Hobbs	575-397-9308
Jal	575-395-2221
Lovington	575-396-2359

HOSPITALS:

	911
Carlsbad Medical Emergency	575-885-2111
Eunice Medical Emergency	575-394-2112
Hobbs Medical Emergency	575-397-9308
Jal Medical Emergency	575-395-2221
Lovington Medical Emergency	575-396-2359

AGENT NOTIFICATIONS:

For Lea County:

Bureau of Land Management – Hobbs	575-393-3612
New Mexico Oil Conservation Division – Hobbs	575-393-6161

For Eddy County:

Bureau of Land Management - Carlsbad	575-234-5972
New Mexico Oil Conservation Division - Artesia	575-748-1283

see P1:V7 (cont'd)



5D Plan Report

XTO Energy

Field Name:

Eddy Co., NM (NAD 27 NME)

Site Name:

Cattle Baron State #2H

Well Name:

Cattle Baron State #2H

Plan:

P1:V7

10 July 2017



Weatherford®

see P1:V7

see P1:V7 (cont'd) 5D Plan Report

Plan Surveys for Cattle Baron State #2H

Map Units: US ft Company Name: XTO Energy

Vertical Reference Datum (VRD):

Projected Coordinate System: NAD27 / New Mexico East

Comment:

Field Name:

Eddy Co., NM (NAD 27 NME)

Units: US ft

North Reference: Grid

Position:

Northing: 419282.40 US ft
Easting: 596596.10 US ft

Convergence Angle: 0.17

Latitude: 32° 9' 8.42"
Longitude: -104° 1' 16.36"

Cattle Baron State #2H

Elevation above Field Reference: 2905.00 US ft

Comment:

Slot:

+N/-S: 0.00 US ft
+E/-W: 0.00 US ft

Position (Relative to Site Centre)

Northing: 419282.40 US ft
Easting: 596596.10 US ft
Latitude: 32° 9' 8.42"
Longitude: -104° 1' 16.36"

Cattle Baron State #2H

Slot TVD Reference: Ground Elevation

Elevation above Field Reference: 2905.00 US ft

Comment:

Type: Main well

File Number:

Closure Distance: 7540.7 US ft

UWI:

Plan: P1:V7

Comment:

Closure Azimuth: 0.06°

Vertical Section: Position of Origin (Relative to Slot centre)

+N/-S: -0.00 US ft

+E/-W: -0.00 US ft

Az: 0.06°

Magnetic Parameters:

Model: bggm2016

Field Strength: 48230.5 nT

Declination: 7.56°

Dip: 60.30°

Date: 30/Mar/2017

Cattle Baron State #2H

Drill floor: Plan: P1:V7

Rig Height (Drill Floor): 25.00 US ft

Elevation above Field Reference:

2930.00 US ft

Inclination: 0.00°

Azimuth: 0.00°

Target set: Cattle Baron State #2H Comment:

Target Name:

Shape:

Point

TVD (US ft)

9640.00

N. Offset (US ft)

619.90

E. Offset (US ft)

0.60

Northing (US ft)

419902.30

Easting (US ft)

596596.70

C. Pl. Distance (US ft)

0.00

C. Pl. MD (US ft)

10013.98

C. Pl. TVD (US ft)

9640.00

Comment

Target set: Cattle Baron State #2H Comment:

Target Name:	Shape:	TVD (US ft)	N. Offset (US ft)	E. Offset (US ft)	Northing (USft)	Easting (USft)	C. Pt. Distance (US ft)	C. Pt. MD (USft)	C. Pt. TVD (US ft)	Comment
LTP	Point	9640.00	7410.70	7.20	426693.10	596603.30	0.03	16804.79	9640.00	
PBHL 2H	Cuboid	9640.00	7540.70	7.30	426823.10	596603.40	0.00	16934.79	9640.00	

Wellpath created using minimum curvature.

Well Point:

MD: 0.00USFt Inclination: 0.00° Azimuth: 0.00° TVD: 0.00USFt North Offset: -0.00USFt East Offset: -0.00USFt

Salient Points: (Relative to Slot centre)(TVD relative to Drill Floor)

MD (US ft)	Inc (°)	Az (°)	TVD (US ft)	V/S (US ft)	N. Offset (US ft)	E. Offset (US ft)	T. Face (°)	B. Rate (°/100US ft)	T. Rate (°/100US ft)	DLS (°/100US ft)	Comment
0.00	0.00	0.00	0.00	0.00	-0.00	-0.00	0.00	0.00	0.00	0.00	
9067.04	0.00	0.00	9067.04	0.00	-0.00	-0.00	0.00	0.00	0.00	0.00	KOP-Build @ 10° DLS
9967.04	90.00	0.06	9640.00	572.96	572.96	0.55	0.06	10.00	0.00	10.00	Landing Pt
16804.00	90.00	0.06	9640.00	7409.92	7409.91	7.17	0.00	0.00	0.00	0.00	LTP
16836.00	90.00	0.06	9640.00	7441.92	7441.91	7.20	0.00	0.00	0.00	0.00	330' Offset Crossing
16934.79	90.00	0.06	9640.00	7540.70	7540.70	7.30	0.00	0.00	0.00	0.00	PBHL 2H

Interpolated Points: (Relative to Slot centre)(TVD relative to Drill Floor)

MD (US ft)	Inc (°)	Az (°)	TVD (US ft)	V/S (US ft)	N. Offset (US ft)	E. Offset (US ft)	T. Face (°)	B. Rate (°/100US ft)	T. Rate (°/100US ft)	DLS (°/100US ft)	Northing (US ft)	Easting (US ft)	Comment
0.00	0.00	0.00	0.00	0.00	-0.00	-0.00	0.00	0.00	0.00	0.00	419282.40	596596.10	
100.00	0.00	0.00	100.00	0.00	-0.00	-0.00	0.00	0.00	0.00	0.00	419282.40	596596.10	
200.00	0.00	0.00	200.00	0.00	-0.00	-0.00	0.00	0.00	0.00	0.00	419282.40	596596.10	
275.00	0.00	0.00	275.00	0.00	-0.00	-0.00	0.00	0.00	0.00	0.00	419282.40	596596.10	Rustler :
300.00	0.00	0.00	300.00	0.00	-0.00	-0.00	0.00	0.00	0.00	0.00	419282.40	596596.10	
400.00	0.00	0.00	400.00	0.00	-0.00	-0.00	0.00	0.00	0.00	0.00	419282.40	596596.10	
500.00	0.00	0.00	500.00	0.00	-0.00	-0.00	0.00	0.00	0.00	0.00	419282.40	596596.10	
600.00	0.00	0.00	600.00	0.00	-0.00	-0.00	0.00	0.00	0.00	0.00	419282.40	596596.10	
624.00	0.00	0.00	624.00	0.00	-0.00	-0.00	0.00	0.00	0.00	0.00	419282.40	596596.10	Top Salt :
700.00	0.00	0.00	700.00	0.00	-0.00	-0.00	0.00	0.00	0.00	0.00	419282.40	596596.10	
800.00	0.00	0.00	800.00	0.00	-0.00	-0.00	0.00	0.00	0.00	0.00	419282.40	596596.10	
900.00	0.00	0.00	900.00	0.00	-0.00	-0.00	0.00	0.00	0.00	0.00	419282.40	596596.10	
1000.00	0.00	0.00	1000.00	0.00	-0.00	-0.00	0.00	0.00	0.00	0.00	419282.40	596596.10	
1100.00	0.00	0.00	1100.00	0.00	-0.00	-0.00	0.00	0.00	0.00	0.00	419282.40	596596.10	
1200.00	0.00	0.00	1200.00	0.00	-0.00	-0.00	0.00	0.00	0.00	0.00	419282.40	596596.10	
1300.00	0.00	0.00	1300.00	0.00	-0.00	-0.00	0.00	0.00	0.00	0.00	419282.40	596596.10	
1400.00	0.00	0.00	1400.00	0.00	-0.00	-0.00	0.00	0.00	0.00	0.00	419282.40	596596.10	
1500.00	0.00	0.00	1500.00	0.00	-0.00	-0.00	0.00	0.00	0.00	0.00	419282.40	596596.10	
1600.00	0.00	0.00	1600.00	0.00	-0.00	-0.00	0.00	0.00	0.00	0.00	419282.40	596596.10	

W.B. Hall, Jr., Inc.

Interpolated Points: (Relative to Slot centre)(TVD relative to Drill Floor)

MD (US ft)	Inc (°)	Az (°)	TVD (US ft)	VS (US ft)	N.Offset (US ft)	E.Offset (US ft)	T.Face (°)	B.Rate (°/100US ft)	T.Rate (°/100US ft)	DLS (°/100US ft)	Northing (US ft)	Easting (US ft)	Comment
1700.00	0.00	0.00	1700.00	0.00	-0.00	-0.00	0.00	0.00	0.00	0.00	419282.40	596596.10	
1800.00	0.00	0.00	1800.00	0.00	-0.00	-0.00	0.00	0.00	0.00	0.00	419282.40	596596.10	
1900.00	0.00	0.00	1900.00	0.00	-0.00	-0.00	0.00	0.00	0.00	0.00	419282.40	596596.10	
2000.00	0.00	0.00	2000.00	0.00	-0.00	-0.00	0.00	0.00	0.00	0.00	419282.40	596596.10	
2100.00	0.00	0.00	2100.00	0.00	-0.00	-0.00	0.00	0.00	0.00	0.00	419282.40	596596.10	
2200.00	0.00	0.00	2200.00	0.00	-0.00	-0.00	0.00	0.00	0.00	0.00	419282.40	596596.10	
2300.00	0.00	0.00	2300.00	0.00	-0.00	-0.00	0.00	0.00	0.00	0.00	419282.40	596596.10	
2400.00	0.00	0.00	2400.00	0.00	-0.00	-0.00	0.00	0.00	0.00	0.00	419282.40	596596.10	
2500.00	0.00	0.00	2500.00	0.00	-0.00	-0.00	0.00	0.00	0.00	0.00	419282.40	596596.10	
2531.00	0.00	0.00	2531.00	0.00	-0.00	-0.00	0.00	0.00	0.00	0.00	419282.40	596596.10	Base Salt :
2600.00	0.00	0.00	2600.00	0.00	-0.00	-0.00	0.00	0.00	0.00	0.00	419282.40	596596.10	
2700.00	0.00	0.00	2700.00	0.00	-0.00	-0.00	0.00	0.00	0.00	0.00	419282.40	596596.10	
2730.00	0.00	0.00	2730.00	0.00	-0.00	-0.00	0.00	0.00	0.00	0.00	419282.40	596596.10	Delaware :
2800.00	0.00	0.00	2800.00	0.00	-0.00	-0.00	0.00	0.00	0.00	0.00	419282.40	596596.10	
2900.00	0.00	0.00	2900.00	0.00	-0.00	-0.00	0.00	0.00	0.00	0.00	419282.40	596596.10	
3000.00	0.00	0.00	3000.00	0.00	-0.00	-0.00	0.00	0.00	0.00	0.00	419282.40	596596.10	
3100.00	0.00	0.00	3100.00	0.00	-0.00	-0.00	0.00	0.00	0.00	0.00	419282.40	596596.10	
3200.00	0.00	0.00	3200.00	0.00	-0.00	-0.00	0.00	0.00	0.00	0.00	419282.40	596596.10	
3300.00	0.00	0.00	3300.00	0.00	-0.00	-0.00	0.00	0.00	0.00	0.00	419282.40	596596.10	
3400.00	0.00	0.00	3400.00	0.00	-0.00	-0.00	0.00	0.00	0.00	0.00	419282.40	596596.10	
3500.00	0.00	0.00	3500.00	0.00	-0.00	-0.00	0.00	0.00	0.00	0.00	419282.40	596596.10	
3600.00	0.00	0.00	3600.00	0.00	-0.00	-0.00	0.00	0.00	0.00	0.00	419282.40	596596.10	
3700.00	0.00	0.00	3700.00	0.00	-0.00	-0.00	0.00	0.00	0.00	0.00	419282.40	596596.10	
3800.00	0.00	0.00	3800.00	0.00	-0.00	-0.00	0.00	0.00	0.00	0.00	419282.40	596596.10	
3900.00	0.00	0.00	3900.00	0.00	-0.00	-0.00	0.00	0.00	0.00	0.00	419282.40	596596.10	
4000.00	0.00	0.00	4000.00	0.00	-0.00	-0.00	0.00	0.00	0.00	0.00	419282.40	596596.10	
4100.00	0.00	0.00	4100.00	0.00	-0.00	-0.00	0.00	0.00	0.00	0.00	419282.40	596596.10	
4200.00	0.00	0.00	4200.00	0.00	-0.00	-0.00	0.00	0.00	0.00	0.00	419282.40	596596.10	
4300.00	0.00	0.00	4300.00	0.00	-0.00	-0.00	0.00	0.00	0.00	0.00	419282.40	596596.10	
4400.00	0.00	0.00	4400.00	0.00	-0.00	-0.00	0.00	0.00	0.00	0.00	419282.40	596596.10	
4500.00	0.00	0.00	4500.00	0.00	-0.00	-0.00	0.00	0.00	0.00	0.00	419282.40	596596.10	
4600.00	0.00	0.00	4600.00	0.00	-0.00	-0.00	0.00	0.00	0.00	0.00	419282.40	596596.10	
4700.00	0.00	0.00	4700.00	0.00	-0.00	-0.00	0.00	0.00	0.00	0.00	419282.40	596596.10	
4800.00	0.00	0.00	4800.00	0.00	-0.00	-0.00	0.00	0.00	0.00	0.00	419282.40	596596.10	
4900.00	0.00	0.00	4900.00	0.00	-0.00	-0.00	0.00	0.00	0.00	0.00	419282.40	596596.10	
5000.00	0.00	0.00	5000.00	0.00	-0.00	-0.00	0.00	0.00	0.00	0.00	419282.40	596596.10	
5100.00	0.00	0.00	5100.00	0.00	-0.00	-0.00	0.00	0.00	0.00	0.00	419282.40	596596.10	
5200.00	0.00	0.00	5200.00	0.00	-0.00	-0.00	0.00	0.00	0.00	0.00	419282.40	596596.10	
5300.00	0.00	0.00	5300.00	0.00	-0.00	-0.00	0.00	0.00	0.00	0.00	419282.40	596596.10	
5400.00	0.00	0.00	5400.00	0.00	-0.00	-0.00	0.00	0.00	0.00	0.00	419282.40	596596.10	
5500.00	0.00	0.00	5500.00	0.00	-0.00	-0.00	0.00	0.00	0.00	0.00	419282.40	596596.10	

W.B. Hall, Jr., Inc.

1

W.B. Hall, Jr., Inc.

W.B. Hall, Jr., Inc.

Page 1 of 1

Interpolated Points: (Relative to Slot centre)(TVD relative to Drill Floor)

MD (US ft)	Inc (°)	Az (°)	TVD (US ft)	VS (US ft)	N.Offset (US ft)	E.Offset (US ft)	T.Face (°)	B.Rate (°/100US ft)	T.Rate (°/100US ft)	DLS (°/100US ft)	Northing (US ft)	Easting (US ft)	Comment
5600.00	0.00	0.00	5600.00	0.00	-0.00	-0.00	0.00	0.00	0.00	0.00	419282.40	596596.10	
5700.00	0.00	0.00	5700.00	0.00	-0.00	-0.00	0.00	0.00	0.00	0.00	419282.40	596596.10	
5800.00	0.00	0.00	5800.00	0.00	-0.00	-0.00	0.00	0.00	0.00	0.00	419282.40	596596.10	
5900.00	0.00	0.00	5900.00	0.00	-0.00	-0.00	0.00	0.00	0.00	0.00	419282.40	596596.10	
6000.00	0.00	0.00	6000.00	0.00	-0.00	-0.00	0.00	0.00	0.00	0.00	419282.40	596596.10	
6100.00	0.00	0.00	6100.00	0.00	-0.00	-0.00	0.00	0.00	0.00	0.00	419282.40	596596.10	
6200.00	0.00	0.00	6200.00	0.00	-0.00	-0.00	0.00	0.00	0.00	0.00	419282.40	596596.10	
6300.00	0.00	0.00	6300.00	0.00	-0.00	-0.00	0.00	0.00	0.00	0.00	419282.40	596596.10	
6400.00	0.00	0.00	6400.00	0.00	-0.00	-0.00	0.00	0.00	0.00	0.00	419282.40	596596.10	
6465.00	0.00	0.00	6465.00	0.00	-0.00	-0.00	0.00	0.00	0.00	0.00	419282.40	596596.10	Bone Springs :
6500.00	0.00	0.00	6500.00	0.00	-0.00	-0.00	0.00	0.00	0.00	0.00	419282.40	596596.10	
6600.00	0.00	0.00	6600.00	0.00	-0.00	-0.00	0.00	0.00	0.00	0.00	419282.40	596596.10	
6700.00	0.00	0.00	6700.00	0.00	-0.00	-0.00	0.00	0.00	0.00	0.00	419282.40	596596.10	
6800.00	0.00	0.00	6800.00	0.00	-0.00	-0.00	0.00	0.00	0.00	0.00	419282.40	596596.10	
6900.00	0.00	0.00	6900.00	0.00	-0.00	-0.00	0.00	0.00	0.00	0.00	419282.40	596596.10	
7000.00	0.00	0.00	7000.00	0.00	-0.00	-0.00	0.00	0.00	0.00	0.00	419282.40	596596.10	
7100.00	0.00	0.00	7100.00	0.00	-0.00	-0.00	0.00	0.00	0.00	0.00	419282.40	596596.10	
7200.00	0.00	0.00	7200.00	0.00	-0.00	-0.00	0.00	0.00	0.00	0.00	419282.40	596596.10	
7300.00	0.00	0.00	7300.00	0.00	-0.00	-0.00	0.00	0.00	0.00	0.00	419282.40	596596.10	
7400.00	0.00	0.00	7400.00	0.00	-0.00	-0.00	0.00	0.00	0.00	0.00	419282.40	596596.10	
7415.00	0.00	0.00	7415.00	0.00	-0.00	-0.00	0.00	0.00	0.00	0.00	419282.40	596596.10	1st Bone Spring Ss :
7500.00	0.00	0.00	7500.00	0.00	-0.00	-0.00	0.00	0.00	0.00	0.00	419282.40	596596.10	
7600.00	0.00	0.00	7600.00	0.00	-0.00	-0.00	0.00	0.00	0.00	0.00	419282.40	596596.10	
7700.00	0.00	0.00	7700.00	0.00	-0.00	-0.00	0.00	0.00	0.00	0.00	419282.40	596596.10	
7800.00	0.00	0.00	7800.00	0.00	-0.00	-0.00	0.00	0.00	0.00	0.00	419282.40	596596.10	
7900.00	0.00	0.00	7900.00	0.00	-0.00	-0.00	0.00	0.00	0.00	0.00	419282.40	596596.10	
8000.00	0.00	0.00	8000.00	0.00	-0.00	-0.00	0.00	0.00	0.00	0.00	419282.40	596596.10	
8100.00	0.00	0.00	8100.00	0.00	-0.00	-0.00	0.00	0.00	0.00	0.00	419282.40	596596.10	
8200.00	0.00	0.00	8200.00	0.00	-0.00	-0.00	0.00	0.00	0.00	0.00	419282.40	596596.10	
8219.00	0.00	0.00	8219.00	0.00	-0.00	-0.00	0.00	0.00	0.00	0.00	419282.40	596596.10	2nd Bone Spring Ss :
8300.00	0.00	0.00	8300.00	0.00	-0.00	-0.00	0.00	0.00	0.00	0.00	419282.40	596596.10	
8400.00	0.00	0.00	8400.00	0.00	-0.00	-0.00	0.00	0.00	0.00	0.00	419282.40	596596.10	
8500.00	0.00	0.00	8500.00	0.00	-0.00	-0.00	0.00	0.00	0.00	0.00	419282.40	596596.10	
8600.00	0.00	0.00	8600.00	0.00	-0.00	-0.00	0.00	0.00	0.00	0.00	419282.40	596596.10	
8700.00	0.00	0.00	8700.00	0.00	-0.00	-0.00	0.00	0.00	0.00	0.00	419282.40	596596.10	
8800.00	0.00	0.00	8800.00	0.00	-0.00	-0.00	0.00	0.00	0.00	0.00	419282.40	596596.10	
8900.00	0.00	0.00	8900.00	0.00	-0.00	-0.00	0.00	0.00	0.00	0.00	419282.40	596596.10	
9000.00	0.00	0.00	9000.00	0.00	-0.00	-0.00	0.00	0.00	0.00	0.00	419282.40	596596.10	
9067.04	0.00	0.00	9067.04	0.00	-0.00	-0.00	0.00	0.00	0.00	0.00	419282.40	596596.10	KOP-Build @ 10° DLS

Page 1 of 1

Page 1 of 1

Page 1 of 1

Wellbore Points at

Interpolated Points: (Relative to Splot centre) (TVD relative to Drill Floor)

MD (US ft)	Inc (°)	Az (°)	TVD (US ft)	VS (US ft)	N.Offset (US ft)	E.Offset (US ft)	T.Face (°)	B.Rate (°/100US ft)	T.Rate (°/100US ft)	DLS (°/100US ft)	Northing (US ft)	Easting (US ft)	Comment
9100.00	3.30	0.06	9099.98	0.95	0.95	0.00	0.06	10.00	0.00	10.00	419283.35	596596.10	
9200.00	13.30	0.06	9198.81	15.36	15.36	0.01	0.00	10.00	-0.00	10.00	419297.76	596596.11	
9300.00	23.30	0.06	9293.63	46.71	46.71	0.05	0.00	10.00	0.00	10.00	419329.11	596596.15	
9332.38	26.53	0.06	9323.00	60.35	60.35	0.06	0.00	10.00	0.00	10.00	419342.75	596596.16	3rd Bone Spring Ss :
9400.00	33.30	0.06	9381.57	94.05	94.05	0.09	0.00	10.00	-0.00	10.00	419376.45	596596.19	
9500.00	43.30	0.06	9459.96	155.95	155.95	0.15	0.00	10.00	0.00	10.00	419438.35	596596.25	
9600.00	53.30	0.06	9526.40	230.51	230.51	0.22	0.00	10.00	-0.00	10.00	419512.91	596596.32	
9700.00	63.30	0.06	9578.89	315.48	315.48	0.31	0.00	10.00	0.00	10.00	419597.88	596596.41	
9780.81	71.38	0.06	9610.00	389.99	389.99	0.38	0.00	10.00	-0.00	10.00	419672.39	596596.48	3rd Bone Spring-Red Hills :
9800.00	73.30	0.06	9615.82	408.27	408.27	0.40	0.00	10.00	0.00	10.00	419690.67	596596.50	
9900.00	83.30	0.06	9636.08	506.07	506.07	0.49	0.00	10.00	-0.00	10.00	419788.47	596596.59	
9965.93	89.89	0.06	9640.00	571.85	571.85	0.55	0.00	10.00	0.00	10.00	419854.25	596596.65	LP :
9967.04	90.00	0.06	9640.00	572.96	572.96	0.55	0.00	10.00	0.00	10.00	419855.36	596596.65	Landing Pt
10000.00	90.00	0.06	9640.00	605.92	605.92	0.59	0.00	0.00	0.00	0.00	419888.32	596596.69	
10100.00	90.00	0.06	9640.00	705.92	705.92	0.68	0.00	0.00	0.00	0.00	419988.32	596596.78	
10200.00	90.00	0.06	9640.00	805.92	805.92	0.78	0.00	0.00	0.00	0.00	420088.32	596596.88	
10300.00	90.00	0.06	9640.00	905.92	905.92	0.88	0.00	0.00	0.00	0.00	420188.32	596596.98	
10400.00	90.00	0.06	9640.00	1005.92	1005.92	0.97	0.00	0.00	0.00	0.00	420288.32	596597.07	
10500.00	90.00	0.06	9640.00	1105.92	1105.92	1.07	0.00	0.00	0.00	0.00	420388.32	596597.17	
10600.00	90.00	0.06	9640.00	1205.92	1205.92	1.17	0.00	0.00	0.00	0.00	420488.32	596597.27	
10700.00	90.00	0.06	9640.00	1305.92	1305.92	1.26	0.00	0.00	0.00	0.00	420588.32	596597.36	
10800.00	90.00	0.06	9640.00	1405.92	1405.92	1.36	0.00	0.00	0.00	0.00	420688.32	596597.46	
10900.00	90.00	0.06	9640.00	1505.92	1505.92	1.46	0.00	0.00	0.00	0.00	420788.32	596597.56	
11000.00	90.00	0.06	9640.00	1605.92	1605.92	1.55	0.00	0.00	0.00	0.00	420888.32	596597.65	
11100.00	90.00	0.06	9640.00	1705.92	1705.92	1.65	0.00	0.00	0.00	0.00	420988.32	596597.75	
11200.00	90.00	0.06	9640.00	1805.92	1805.92	1.75	0.00	0.00	0.00	0.00	421088.32	596597.85	
11300.00	90.00	0.06	9640.00	1905.92	1905.92	1.85	0.00	0.00	0.00	0.00	421188.32	596597.95	
11400.00	90.00	0.06	9640.00	2005.92	2005.92	1.94	0.00	0.00	0.00	0.00	421288.32	596598.04	
11500.00	90.00	0.06	9640.00	2105.92	2105.92	2.04	0.00	0.00	0.00	0.00	421388.32	596598.14	
11600.00	90.00	0.06	9640.00	2205.92	2205.92	2.14	0.00	0.00	0.00	0.00	421488.32	596598.24	
11700.00	90.00	0.06	9640.00	2305.92	2305.92	2.23	0.00	0.00	0.00	0.00	421588.32	596598.33	
11800.00	90.00	0.06	9640.00	2405.92	2405.92	2.33	0.00	0.00	0.00	0.00	421688.32	596598.43	
11900.00	90.00	0.06	9640.00	2505.92	2505.92	2.43	0.00	0.00	0.00	0.00	421788.32	596598.53	
12000.00	90.00	0.06	9640.00	2605.92	2605.92	2.52	0.00	0.00	0.00	0.00	421888.32	596598.62	
12100.00	90.00	0.06	9640.00	2705.92	2705.92	2.62	0.00	0.00	0.00	0.00	421988.32	596598.72	
12200.00	90.00	0.06	9640.00	2805.92	2805.92	2.72	0.00	0.00	0.00	0.00	422088.32	596598.82	
12300.00	90.00	0.06	9640.00	2905.92	2905.92	2.81	0.00	0.00	0.00	0.00	422188.32	596598.91	
12400.00	90.00	0.06	9640.00	3005.92	3005.92	2.91	0.00	0.00	0.00	0.00	422288.32	596599.01	
12500.00	90.00	0.06	9640.00	3105.92	3105.92	3.01	0.00	0.00	0.00	0.00	422388.32	596599.11	

Wellbore Points at

Wellbore Points at

Interpolated Points: (Relative to Slot centre)(TVD relative to Drill Floor)

MD (US ft)	Inc (°)	Az (°)	TVD (US ft)	VS (US ft)	N Offset (US ft)	E Offset (US ft)	T Face (°)	B Rate (°/100US ft)	T Rate (°/100US ft)	DLS (°/100US ft)	Northing (US ft)	Easting (US ft)	Comment
12600.00	90.00	0.06	9640.00	3205.92	3205.92	3.10	0.00	0.00	0.00	0.00	422488.32	596599.20	
12700.00	90.00	0.06	9640.00	3305.92	3305.92	3.20	0.00	0.00	0.00	0.00	422588.32	596599.30	
12800.00	90.00	0.06	9640.00	3405.92	3405.92	3.30	0.00	0.00	0.00	0.00	422688.32	596599.40	
12900.00	90.00	0.06	9640.00	3505.92	3505.92	3.39	0.00	0.00	0.00	0.00	422788.32	596599.49	
13000.00	90.00	0.06	9640.00	3605.92	3605.92	3.49	0.00	0.00	0.00	0.00	422888.32	596599.59	
13100.00	90.00	0.06	9640.00	3705.92	3705.92	3.59	0.00	0.00	0.00	0.00	422988.32	596599.69	
13200.00	90.00	0.06	9640.00	3805.92	3805.92	3.68	0.00	0.00	0.00	0.00	423088.32	596599.78	
13300.00	90.00	0.06	9640.00	3905.92	3905.92	3.78	0.00	0.00	0.00	0.00	423188.32	596599.88	
13400.00	90.00	0.06	9640.00	4005.92	4005.92	3.88	0.00	0.00	0.00	0.00	423288.32	596599.98	
13500.00	90.00	0.06	9640.00	4105.92	4105.92	3.97	0.00	0.00	0.00	0.00	423388.32	596600.07	
13600.00	90.00	0.06	9640.00	4205.92	4205.92	4.07	0.00	0.00	0.00	0.00	423488.32	596600.17	
13700.00	90.00	0.06	9640.00	4305.92	4305.92	4.17	0.00	0.00	0.00	0.00	423588.32	596600.27	
13800.00	90.00	0.06	9640.00	4405.92	4405.92	4.27	0.00	0.00	0.00	0.00	423688.32	596600.37	
13900.00	90.00	0.06	9640.00	4505.92	4505.92	4.36	0.00	0.00	0.00	0.00	423788.32	596600.46	
14000.00	90.00	0.06	9640.00	4605.92	4605.92	4.46	0.00	0.00	0.00	0.00	423888.32	596600.56	
14100.00	90.00	0.06	9640.00	4705.92	4705.92	4.56	0.00	0.00	0.00	0.00	423988.32	596600.66	
14200.00	90.00	0.06	9640.00	4805.92	4805.92	4.65	0.00	0.00	0.00	0.00	424088.32	596600.75	
14300.00	90.00	0.06	9640.00	4905.92	4905.92	4.75	0.00	0.00	0.00	0.00	424188.32	596600.85	
14400.00	90.00	0.06	9640.00	5005.92	5005.92	4.85	0.00	0.00	0.00	0.00	424288.32	596600.95	
14500.00	90.00	0.06	9640.00	5105.92	5105.92	4.94	0.00	0.00	0.00	0.00	424388.32	596601.04	
14600.00	90.00	0.06	9640.00	5205.92	5205.92	5.04	0.00	0.00	0.00	0.00	424488.32	596601.14	
14700.00	90.00	0.06	9640.00	5305.92	5305.92	5.14	0.00	0.00	0.00	0.00	424588.32	596601.24	
14800.00	90.00	0.06	9640.00	5405.92	5405.92	5.23	0.00	0.00	0.00	0.00	424688.32	596601.33	
14900.00	90.00	0.06	9640.00	5505.92	5505.92	5.33	0.00	0.00	0.00	0.00	424788.32	596601.43	
15000.00	90.00	0.06	9640.00	5605.92	5605.92	5.43	0.00	0.00	0.00	0.00	424888.32	596601.53	
15100.00	90.00	0.06	9640.00	5705.92	5705.92	5.52	0.00	0.00	0.00	0.00	424988.32	596601.62	
15200.00	90.00	0.06	9640.00	5805.92	5805.92	5.62	0.00	0.00	0.00	0.00	425088.32	596601.72	
15300.00	90.00	0.06	9640.00	5905.92	5905.92	5.72	0.00	0.00	0.00	0.00	425188.32	596601.82	
15400.00	90.00	0.06	9640.00	6005.92	6005.91	5.81	0.00	0.00	0.00	0.00	425288.31	596601.91	
15500.00	90.00	0.06	9640.00	6105.92	6105.91	5.91	0.00	0.00	0.00	0.00	425388.31	596602.01	
15600.00	90.00	0.06	9640.00	6205.92	6205.91	6.01	0.00	0.00	0.00	0.00	425488.31	596602.11	
15700.00	90.00	0.06	9640.00	6305.92	6305.91	6.10	0.00	0.00	0.00	0.00	425588.31	596602.20	
15800.00	90.00	0.06	9640.00	6405.92	6405.91	6.20	0.00	0.00	0.00	0.00	425688.31	596602.30	
15900.00	90.00	0.06	9640.00	6505.92	6505.91	6.30	0.00	0.00	0.00	0.00	425788.31	596602.40	
16000.00	90.00	0.06	9640.00	6605.92	6605.91	6.40	0.00	0.00	0.00	0.00	425888.31	596602.50	
16100.00	90.00	0.06	9640.00	6705.92	6705.91	6.49	0.00	0.00	0.00	0.00	425988.31	596602.59	
16200.00	90.00	0.06	9640.00	6805.92	6805.91	6.59	0.00	0.00	0.00	0.00	426088.31	596602.69	
16300.00	90.00	0.06	9640.00	6905.92	6905.91	6.69	0.00	0.00	0.00	0.00	426188.31	596602.79	
16400.00	90.00	0.06	9640.00	7005.92	7005.91	6.78	0.00	0.00	0.00	0.00	426288.31	596602.88	
16500.00	90.00	0.06	9640.00	7105.92	7105.91	6.88	0.00	0.00	0.00	0.00	426388.31	596602.98	
16600.00	90.00	0.06	9640.00	7205.92	7205.91	6.98	0.00	0.00	0.00	0.00	426488.31	596603.08	

Table 10.2-2-continued

Interpolated Points: (Relative to Slot centre)(TVD relative to Drill Floor)											
MD (US ft)	Inc (°)	Az (°)	TVD (US ft)	VS (US ft)	N. Offset (US ft)	E. Offset (US ft)	T. Face (°)	B. Rate (°/100US ft)	T. Rate (°/100US ft)	DLS (°/100US ft)	Comment
16700.00	90.00	0.06	9640.00	7305.92	7305.91	7.07	0.00	0.00	0.00	0.00	596603.17
16800.00	90.00	0.06	9640.00	7405.92	7405.91	7.17	0.00	0.00	0.00	0.00	596603.27
16804.00	90.00	0.06	9640.00	7409.92	7409.91	7.17	0.00	0.00	0.00	0.00	596603.27
16836.00	90.00	0.06	9640.00	7441.92	7441.91	7.20	0.00	0.00	0.00	0.00	596603.30
16900.00	90.00	0.06	9640.00	7505.92	7505.91	7.27	0.00	0.00	0.00	0.00	596603.37
16934.79	90.00	0.06	9640.00	7540.70	7540.70	7.30	0.00	0.00	0.00	0.00	596603.40
Formation Points: (Relative to Slot centre)(TVD relative to Drill Floor)											
Name	MD (US ft)	Inc (°)	Az (°)	TVD (US ft)	Inc (°)	Az (°)	TVD (US ft)	TVD below Slot (US ft)	Comment		
Wolfcamp	N/A	0.00	0.00	9677.00	0.00	0.00	9677.00	9677.00			
Rustler	275.00	0.00	0.00	275.00	0.00	0.00	275.00	275.00			
Top Salt	624.00	0.00	0.00	624.00	0.00	0.00	624.00	624.00			
Base Salt	2531.00	0.00	0.00	2531.00	0.00	0.00	2531.00	2531.00			
Delaware	2730.00	0.00	0.00	2730.00	0.00	0.00	2730.00	2730.00			
Bone Springs	6465.00	0.00	0.00	6465.00	0.00	0.00	6465.00	6465.00			
1st Bone Spring Ss	7415.00	0.00	0.00	7415.00	0.00	0.00	7415.00	7415.00			
2nd Bone Spring Ss	8219.00	0.00	0.00	8219.00	0.00	0.00	8219.00	8219.00			
3rd Bone Spring Ss	9332.38	26.53	0.06	9332.38	26.53	0.06	9323.00	9323.00			
3rd Bone Spring-Red Hills	9780.81	71.38	0.06	9780.81	71.38	0.06	9610.00	9610.00			
LP	9965.93	89.89	0.06	9965.93	89.89	0.06	9640.00	9640.00			

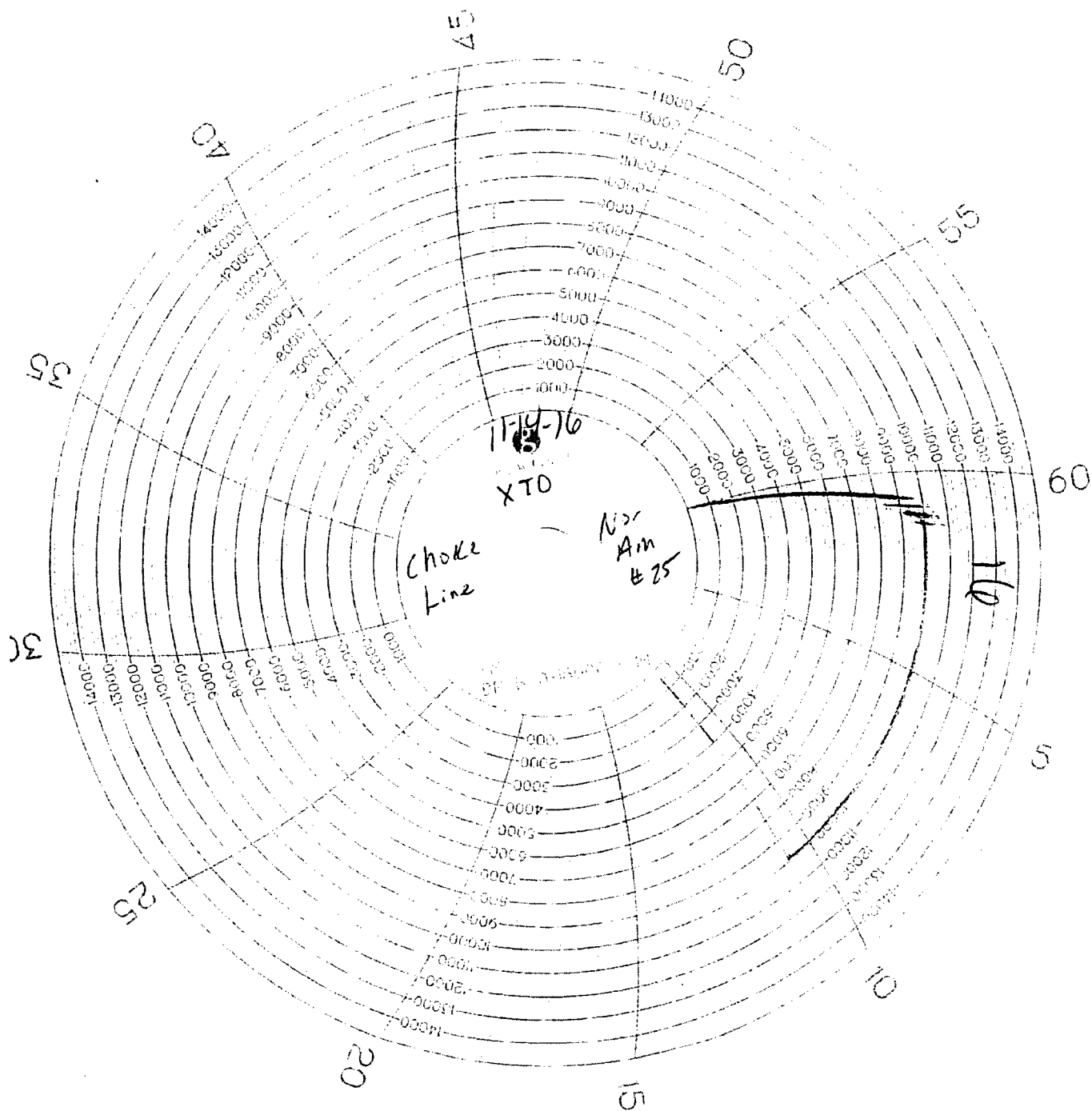

NOON

HOSE I.D. 2 3/4" LENGTH 42 ft

4 1/2" S&P 3 4 1/2" S&P 3

GRADE 2 1/2"

WORKING PRESSURE 500 PSI

ASSEMBLY DATE 6-6-14

TEST PRESSURE 750 PSI

633070011513D-2060814-1000

TEST DATE 6-6-14

CH 25673

MADE IN 2004-7-0

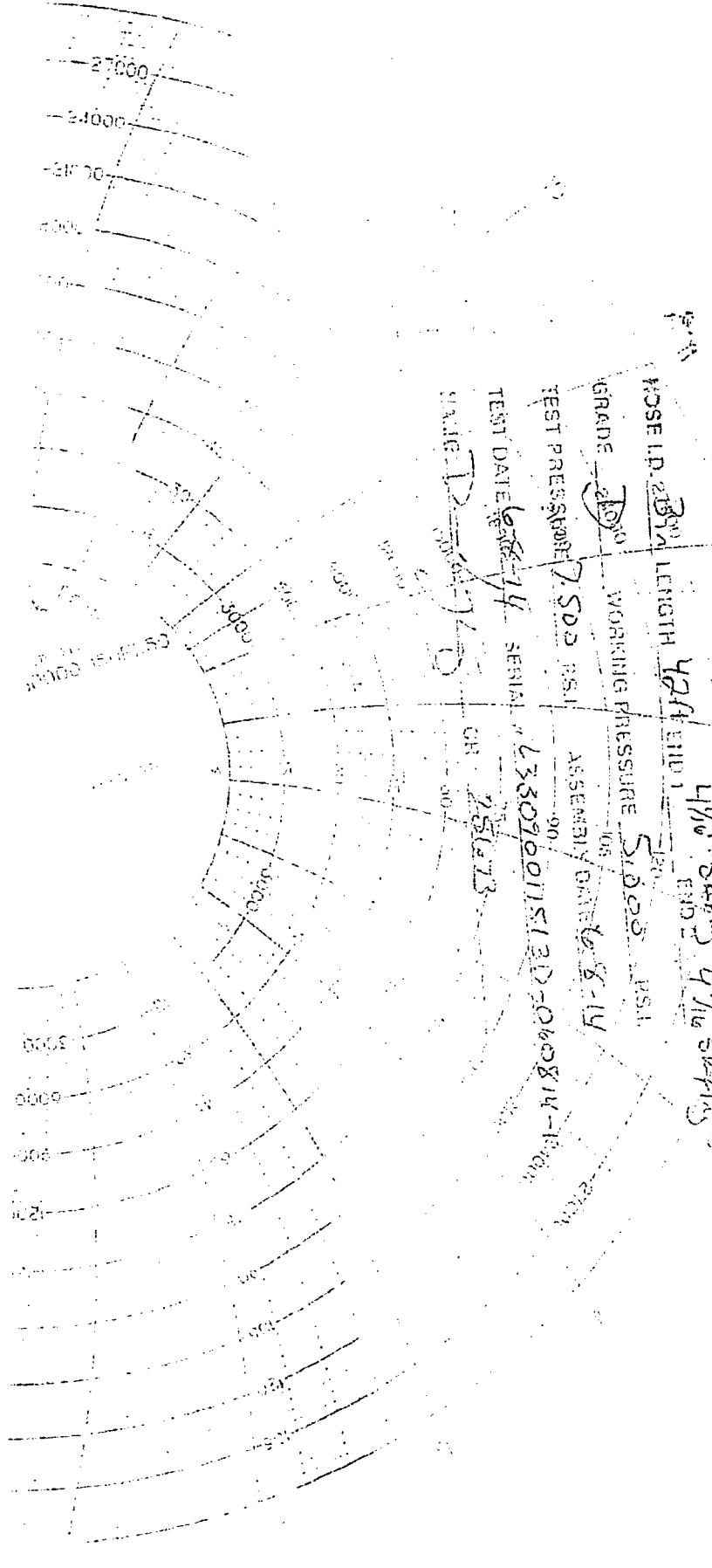



APD ID: 10400024190

Submission Date: 11/01/2017

Highlighted data
reflects the most
recent changes

Operator Name: XTO ENERGY INCORPORATED

Well Name: CATTLE BARON FEDERAL

Well Number: 2H

[Show Final Text](#)

Well Type: OIL WELL

Well Work Type: Drill

Section 1 - Existing Roads

Will existing roads be used? YES

Existing Road Map:

Cattle_Fed_2H_Vic_20180227053345.pdf

Existing Road Purpose: ACCESS,FLUID TRANSPORT

Row(s) Exist? NO

ROW ID(s)

ID:

Do the existing roads need to be improved? NO

Existing Road Improvement Description:

Existing Road Improvement Attachment:

Section 2 - New or Reconstructed Access Roads

Will new roads be needed? YES

New Road Map:

Cattle_Fed_2H_Road_20180227053402.pdf

New road type: RESOURCE

Length: 303 Feet

Width (ft.): 30

Max slope (%): 2

Max grade (%): 3

Army Corp of Engineers (ACOE) permit required? NO

ACOE Permit Number(s):

New road travel width: 14

New road access erosion control: The access road will be constructed and maintained as necessary to prevent soil erosion and accommodate all-weather traffic. The road will be crowned and ditched with water turnouts installed as necessary to provide for proper drainage along with access road route.

New road access plan or profile prepared? NO

New road access plan attachment:

Operator Name: XTO ENERGY INCORPORATED

Well Name: CATTLE BARON FEDERAL

Well Number: 2H

Access road engineering design? NO

Access road engineering design attachment:

Access surfacing type: OTHER

Access topsoil source: ONSITE

Access surfacing type description: Surface material will be native caliche

Access onsite topsoil source depth: 6

Offsite topsoil source description:

Onsite topsoil removal process: Approximately 6 inches of topsoil (root zone) will be stripped from the proposed access road prior to any further construction activity. The topsoil that was stripped will be spread along the edge of the road and within the ditch. The topsoil will be seeded with the proper seed mix designated by the BLM.

Access other construction information: Construction, reclamation, and/or routine maintenance will not be conducted during periods when the soil conditions for construction could lead to impacts to the surrounding environment, or when watershed damage is likely to occur as a result of these activities.

Access miscellaneous information:

Number of access turnouts: 1

Access turnout map:

Drainage Control

New road drainage crossing: OTHER

Drainage Control comments: The access road and associated drainage structures will be constructed and maintained in accordance with road guidelines contained in the joint BLM/USFS publication: Surface Operating Standards for Oil and Gas Exploration and Development, The Gold Book, Fourth Edition and/or BLM Manual Section 9113 concerning road construction standards on projects subject to federal jurisdiction.

Road Drainage Control Structures (DCS) description: No drainage control structures were identified at onsite. Drainage control structures will be applied for as-needed and be in accordance with road guidelines contained in the joint BLM/USFS publication: Surface Operating Standards for Oil and Gas Exploration and Development, The Gold Book, Fourth Edition and/or BLM Manual Section 9113 concerning road construction standards on projects subject to federal jurisdiction.

Road Drainage Control Structures (DCS) attachment:

Access Additional Attachments

Additional Attachment(s):

Section 3 - Location of Existing Wells

Existing Wells Map? YES

Attach Well map:

Cattle_Fed_2H_1_Mile_20171101110831.pdf

Existing Wells description:

Operator Name: XTO ENERGY INCORPORATED

Well Name: CATTLE BARON FEDERAL

Well Number: 2H

Section 4 - Location of Existing and/or Proposed Production Facilities

Submit or defer a Proposed Production Facilities plan? SUBMIT

Production Facilities description: Production facilities are located in Section 6-T25S-R29E and are already built as a state land facility. No additional surface disturbance is associated with this facility. The facility location did not require an onsite at the time of permitting as it was originally staked and permitted as a state facility. No new surface disturbance is associated with this facility. All permanent (on site six months or longer) aboveground structures constructed or installed on location and not subject to safety requirements will be painted to BLM specifications. Containment berms will be constructed completely around any production facilities designed to hold fluids. The containment berms will be constructed of compacted subsoil, be sufficiently impervious, hold 1 ½ times the capacity of the largest tank and away from cut or fill areas. Flowlines: 5 surface flowlines will be necessary for the wells located on the pad. All surface flowlines will be 4" or less made of flexpipe or steel with a maximum operating pressure of 125psi and a safety rating of 750psi for full-stream (transporting: oil, gas, water). An additional 5 HP (Operating: 725psi, Max: 1250psi) flowlines will be buried a min. of 36" within the existing road corridors for gas lift purposes (transporting: gas). The total approximate distance of each surface and buried flowline is as follows: i. Cattle Baron Federal 2H: 2375' ii. Roadhouse Federal 1H: 2375' iii. Roadhouse Federal 2H: 2375' iv. Golden Corral Federal 2H: 2375' v. Sizzler Federal 2H: 2375' Electrical: All electrical poles and lines will be placed within existing and proposed lease roads corridors. Approximately 2545' of 12,740 volt electrical will be run from the anticipated tie-in point from an existing well pad going cross-country then joining with proposed road corridors with a request for 30' ROW construction and maintenance buffer; 15' on either side of the electrical centerline. This distance is a maximum approximation and may vary based on the lease road corridors, varying elevations and terrain in the area. A plat of the proposed electrical is attached. Gas Sales Line: The Goldenchild Tank Battery is already connected to a gas sales line. No additional disturbance is necessary for gas sales purposes.

Production Facilities map:

Cattle_Fed_2H_FL_20180227053429.pdf

Cattle_Fed_2H_CTB_20180227053435.pdf

Cattle_Fed_2H_OHE_20180227053441.pdf

Section 5 - Location and Types of Water Supply

Water Source Table

Water source use type: INTERMEDIATE/PRODUCTION CASING, STIMULATION, SURFACE CASING

Water source type: OTHER

Describe type: Fresh Water; 6-T26S-R30E

Source latitude:

Source longitude:

Source datum:

Water source permit type: PRIVATE CONTRACT, PRIVATE CONTRACT

Source land ownership: FEDERAL

Water source transport method: TRUCKING, TRUCKING

Source transportation land ownership: FEDERAL

Water source volume (barrels): 85000

Source volume (acre-feet): 10.955914

Source volume (gal): 3570000

Operator Name: XTO ENERGY INCORPORATED

Well Name: CATTLE BARON FEDERAL

Well Number: 2H

Water source use type: INTERMEDIATE/PRODUCTION CASING,
STIMULATION, SURFACE CASING

Water source type: OTHER

Describe type: Fresh Water; 5-T26S-R30E

Source latitude:

Source longitude:

Source datum:

Water source permit type: PRIVATE CONTRACT,PRIVATE
CONTRACT,PRIVATE CONTRACT

Source land ownership: FEDERAL

Water source transport method: TRUCKING,TRUCKING,TRUCKING

Source transportation land ownership: FEDERAL

Water source volume (barrels): 85000

Source volume (acre-feet): 10.955914

Source volume (gal): 3570000

Water source and transportation map:

Cattle_Fed_2H_Vic_20180227053453.pdf

Water source comments: The well will be drilled using a combination of water mud systems as outlined in the Drilling Program. The water will be obtained from a 3rd party vendor and hauled to the anticipated pit in Section 6 by transport truck using the existing and proposed roads depicted in the attached exhibits. No water well will be drilled on the location. Water for drilling, completion and dust control will be purchased from the following company: Rockhouse Water. Water for drilling, completion and dust control will be supplied by Rockhouse Water for sale to XTO Energy, Inc. from Section 5-T26S-R30E, Eddy County, New Mexico. In the event that the well does not have the appropriate water for XTO at time of drilling and completion, then XTO water will come from Rockhouse Water with the location of the well being in Section 6-T26S-R30E, Eddy County, New Mexico. Anticipated water usage for drilling includes an estimated 35,000 barrels of water to drill a horizontal well in a combination of fresh water and brine as detailed in the mud program in the drilling plans. These volumes are calculated for ~1.5bbbls per foot of hole drilled with excess to accommodate any lost circulation or wash out that may occur. Actual water volumes used during operations will depend on the depth of the well, length of horizontal sections, and the losses that may occur during the operation. Temporary water flowlines will be permitted via ROW approval letter and proper grants as-needed based on drilling and completion schedules as needed. Well completion is expected to require approximately 300,000 barrels of water per horizontal well. Actual water volumes used during operations will depend on the depth of the well and length of horizontal sections.

New water well? NO

New Water Well Info

Well latitude:

Well Longitude:

Well datum:

Well target aquifer:

Est. depth to top of aquifer(ft):

Est thickness of aquifer:

Aquifer comments:

Aquifer documentation:

Well depth (ft):

Well casing type:

Well casing outside diameter (in.):

Well casing inside diameter (in.):

New water well casing?

Used casing source:

Drilling method:

Drill material:

Operator Name: XTO ENERGY INCORPORATED

Well Name: CATTLE BARON FEDERAL

Well Number: 2H

Grout material:

Grout depth:

Casing length (ft.):

Casing top depth (ft.):

Well Production type:

Completion Method:

Water well additional information:

State appropriation permit:

Additional information attachment:

Section 6 - Construction Materials

Construction Materials description: Construction, reclamation, and/or routine maintenance will not be conducted during periods when the soil conditions for construction could lead to impacts to the surrounding environment, or when watershed damage is likely to occur as a result of these activities. Any construction material that may be required for surfacing of the drill pad and access road will be from a contractor having a permitted source of materials within the general area. No construction materials will be removed from federal lands without prior approval from the appropriate surface management agency. All roads and well pads will be constructed of 6" rolled and compacted caliche. Anticipated Caliche Locations: a. Pit 1: Federal Caliche Pit, Section 2-T24S-R29E b. Pit 2: State Caliche Pit, Section 22-T25S-R28E

Construction Materials source location attachment:

Section 7 - Methods for Handling Waste

Waste type: DRILLING

Waste content description: Cuttings

Amount of waste: 2100 pounds

Waste disposal frequency : One Time Only

Safe containment description: The well will be drilled utilizing a closed-loop mud system. Drill cuttings will be held in roll-off style mud boxes.

Safe containmant attachment:

Waste disposal type: HAUL TO COMMERCIAL FACILITY **Disposal location ownership:** COMMERCIAL

Disposal type description:

Disposal location description: R360 Environmental Solutions 4507 W Carlsbad Hwy, Hobbs, NM 88240 (575) 393-1079

Waste type: SEWAGE

Waste content description: Human Waste

Amount of waste: 250 gallons

Waste disposal frequency : Weekly

Safe containment description: Portable, self-contained toilets will be provided for human waste disposal. Upon completion of drilling and completion activities, or as required, the toilet holding tanks will be pumped and the contents thereof disposed of in an approved sewage disposal facility. All state and local laws and regulations pertaining to the disposal of human and solid waste will be complied with. This equipment will be properly maintained during the drilling and completion operations and will be removed when all operations are complete.

Safe containmant attachment:

Operator Name: XTO ENERGY INCORPORATED

Well Name: CATTLE BARON FEDERAL

Well Number: 2H

Waste disposal type: HAUL TO COMMERCIAL FACILITY **Disposal location ownership:** COMMERCIAL

Disposal type description:

Disposal location description: A licensed 3rd party contractor will be used to haul and dispose of human waste.

Waste type: GARBAGE

Waste content description: Garbage, junk and non-flammable waste materials

Amount of waste: 250 pounds

Waste disposal frequency : Weekly

Safe containment description: All garbage, junk and non-flammable waste materials will be contained in a self-contained, portable dumpster or trash cage, to prevent scattering and will be removed and deposited in an approve sanitary landfill. Immediately after drilling all debris and other waste materials on and around the well location not contained in the trash cage will be cleaned up and removed from the location. No potentially adverse materials or substances will be left on the location.

Safe containmant attachment:

Waste disposal type: HAUL TO COMMERCIAL FACILITY **Disposal location ownership:** COMMERCIAL

Disposal type description:

Disposal location description: A licensed 3rd party vendor will be contracted to haul and safely dispose of garbage, junk and non-flammable waste materials.

Waste type: DRILLING

Waste content description: Fluid

Amount of waste: 500 barrels

Waste disposal frequency : One Time Only

Safe containment description: Steel mud pits

Safe containmant attachment:

Waste disposal type: HAUL TO COMMERCIAL FACILITY **Disposal location ownership:** COMMERCIAL

Disposal type description:

Disposal location description: R360 Environmental Solutions 4507 W Carlsbad Hwy, Hobbs, NM 88240 (575) 393-1079

Reserve Pit

Reserve Pit being used? NO

Temporary disposal of produced water into reserve pit?

Reserve pit length (ft.) **Reserve pit width (ft.)**

Reserve pit depth (ft.) **Reserve pit volume (cu. yd.)**

Is at least 50% of the reserve pit in cut?

Reserve pit liner

Operator Name: XTO ENERGY INCORPORATED

Well Name: CATTLE BARON FEDERAL

Well Number: 2H

Reserve pit liner specifications and installation description

Cuttings Area

Cuttings Area being used? NO

Are you storing cuttings on location? YES

Description of cuttings location Cuttings. The well will be drilled utilizing a closed-loop mud system. Drill cuttings will be held in roll-off style mud boxes and taken to a New Mexico Oil Conservation Division (NMOCD) approved disposal site. Drilling Fluids. These will be contained in steel mud pits and then taken to a NMOCD approved commercial disposal facility. Produced Fluids. Water produced from the well during completion will be held temporarily in steel tanks and then taken to a NMOCD approved commercial disposal facility. Oil produced during operations will be stored in tanks until sold.

Cuttings area length (ft.)

Cuttings area width (ft.)

Cuttings area depth (ft.)

Cuttings area volume (cu. yd.)

Is at least 50% of the cuttings area in cut?

WCuttings area liner

Cuttings area liner specifications and installation description

Section 8 - Ancillary Facilities

Are you requesting any Ancillary Facilities?: NO

Ancillary Facilities attachment:

Comments:

Section 9 - Well Site Layout

Well Site Layout Diagram:

Cattle_Fed_2H_Well_20180227053611.pdf

Cattle_Fed_2H_Topo_20180227053618.pdf

Comments: This location is already built as was originally permitted as a New Mexico State land well. XTO Energy, Inc. built the location as permitted under State conditions. The decision was later made to extend the lateral into a 40-acre Federal mineral tract so as to not strand Federal acreage. Original New Mexico State permits for all wells on the pad are attached as issued by the NMOCD.

Operator Name: XTO ENERGY INCORPORATED

Well Name: CATTLE BARON FEDERAL

Well Number: 2H

Section 10 - Plans for Surface Reclamation

Type of disturbance: New Surface Disturbance

Multiple Well Pad Name: STEAKHOUSE

Multiple Well Pad Number: 2

Recontouring attachment:

Cattle_Fed_2H_Int_Rec_20171101111250.pdf

Drainage/Erosion control construction: All compacted areas to be seeded will be ripped to a minimum depth of 18 inches with a minimum furrow spacing of 2 feet, followed by recontouring the surface and then evenly spreading the stockpiled topsoil. Prior to seeding, the seedbed will be scarified to a depth of no less than 4-6 inches.

Drainage/Erosion control reclamation: Erosion features are equal to or less than surrounding area and erosion control is sufficient so that water naturally infiltrates into the soil and gullying, headcutting, slumping, and deep or excessive rills (greater than 3 inches) are not observed.

Well pad proposed disturbance (acres): 6.24	Well pad interim reclamation (acres): 0.063	Well pad long term disturbance (acres): 6.177
Road proposed disturbance (acres): 0.208	Road interim reclamation (acres): 0	Road long term disturbance (acres): 0.208
Powerline proposed disturbance (acres): 0	Powerline interim reclamation (acres): 0	Powerline long term disturbance (acres): 0
Pipeline proposed disturbance (acres): 0	Pipeline interim reclamation (acres): 0	Pipeline long term disturbance (acres): 0
Other proposed disturbance (acres): 0	Other interim reclamation (acres): 0	Other long term disturbance (acres): 0
Total proposed disturbance: 6.448	Total interim reclamation: 0.063	Total long term disturbance: 6.385

Reconstruction method: The original stock piled topsoil will be spread over the areas being reclaimed and the original landform will be restored for all disturbed areas including well pads, production facilities, roads, pipelines, and utility corridors as close as possible to the original topography. The location will then be ripped and seeded.

Topsoil redistribution: The original stock piled topsoil will be spread over the areas being reclaimed and the original landform will be restored for all disturbed areas including well pads, production facilities, roads, pipelines, and utility corridors as close as possible to the original topography. The location will then be ripped and seeded.

Soil treatment: A self-sustaining, vigorous, diverse, native (or otherwise approved) plant community will be established on the site with a density sufficient to control erosion and invasion by non-native plants and to re-establish wildlife habitat or forage production. At a minimum, the established plant community will consist of species included in the seed mix and/or desirable species occurring in the surrounding natural vegetation.

Existing Vegetation at the well pad: Soil area is a combination of Pajarito-Dune land complex, loamy sand with 0-3% slopes, and Potter-Simona complex, shallow sandy soil with 5 to 25% slopes. These soils support grassland dominated by black grama throughout with dropseeds and bluestems more prevalent in the loamier areas. The areas with shallower soil have fewer shrubs and more litter cover with shrubs such as sand sage, shinnery oak and mesquite appearing as the soil presents more loam. Other vegetation such as creosote, mesquite, catclaw, snakeweed, and soapweed yucca grow within the area.

Existing Vegetation at the well pad attachment:

Existing Vegetation Community at the road: Soil area is a combination of Pajarito-Dune land complex, loamy sand with 0-3% slopes, and Potter-Simona complex, shallow sandy soil with 5 to 25% slopes. These soils support grassland dominated by black grama throughout with dropseeds and bluestems more prevalent in the loamier areas. The areas with shallower soil have fewer shrubs and more litter cover with shrubs such as sand sage, shinnery oak and mesquite appearing as the soil presents more loam. Other vegetation such as creosote, mesquite, catclaw, snakeweed, and soapweed yucca grow within the area.

Operator Name: XTO ENERGY INCORPORATED

Well Name: CATTLE BARON FEDERAL

Well Number: 2H

Existing Vegetation Community at the road attachment:

Existing Vegetation Community at the pipeline: Soil area is a combination of Pajarito-Dune land complex, loamy sand with 0-3% slopes, and Potter-Simona complex, shallow sandy soil with 5 to 25% slopes. These soils support grassland dominated by black grama throughout with dropseeds and bluestems more prevalent in the loamier areas. The areas with shallower soil have fewer shrubs and more litter cover with shrubs such as sand sage, shinnery oak and mesquite appearing as the soil presents more loam. Other vegetation such as creosote, mesquite, catclaw, snakeweed, and soapweed yucca grow within the area.

Existing Vegetation Community at the pipeline attachment:

Existing Vegetation Community at other disturbances: Soil area is a combination of Pajarito-Dune land complex, loamy sand with 0-3% slopes, and Potter-Simona complex, shallow sandy soil with 5 to 25% slopes. These soils support grassland dominated by black grama throughout with dropseeds and bluestems more prevalent in the loamier areas. The areas with shallower soil have fewer shrubs and more litter cover with shrubs such as sand sage, shinnery oak and mesquite appearing as the soil presents more loam. Other vegetation such as creosote, mesquite, catclaw, snakeweed, and soapweed yucca grow within the area.

Existing Vegetation Community at other disturbances attachment:

Non native seed used? NO

Non native seed description:

Seedling transplant description:

Will seedlings be transplanted for this project? NO

Seedling transplant description attachment:

Will seed be harvested for use in site reclamation? NO

Seed harvest description:

Seed harvest description attachment:

Seed Management

Seed Table

Seed type:

Seed source:

Seed name:

Source name:

Source address:

Source phone:

Seed cultivar:

Seed use location:

PLS pounds per acre:

Proposed seeding season:

Seed Summary

Total pounds/Acre:

Operator Name: XTO ENERGY INCORPORATED

Well Name: CATTLE BARON FEDERAL

Well Number: 2H

Seed Type Pounds/Acre

Seed reclamation attachment:

Operator Contact/Responsible Official Contact Info

First Name: Jeff

Last Name: Raines

Phone: (432)620-4349

Email: jeffrey_raines@xtoenergy.com

Seedbed prep: Initial seedbed preparation will consist of recontouring to the appropriate interim or final reclamation standard. All compacted areas to be seeded will be ripped to a minimum depth of 18 inches with a minimum furrow spacing of 2 feet, followed by recontouring the surface and then evenly spreading the stockpiled topsoil. Prior to seeding, the seedbed will be scarified to a depth of no less than 4-6 inches. If the site is to be broadcast seeded, the surface will be left rough enough to trap seed and snow, control erosion, and increase water infiltration.

Seed BMP: If broadcast seeding is to be used and is delayed, final seedbed preparation will consist of contour cultivating to a depth of 4-6 inches within 24 hours prior to seeding, dozer tracking, or other imprinting in order to break the soil crust and create seed germination micro-sites.

Seed method: Seeding will be conducted no more than two weeks following completion of final seedbed preparation. A certified weed-free seed mix designed by the BLM to meet reclamation standards will be used. If the site is harrowed or dragged, seed will be covered by no more than 0.25 inch of soil.

Existing invasive species? NO

Existing invasive species treatment description:

Existing invasive species treatment attachment:

Weed treatment plan description: Weed control for all phases will be through the use of approved pesticides and herbicides according to applicable State, Federal and local laws.

Weed treatment plan attachment:

Monitoring plan description: Monitoring of invasive and noxious weeds will be visual and as-needed. If it is determined additional methods are required to monitor invasive and noxious weeds, appropriate BLM authorities will be contacted with a plan of action for approval prior to implementation.

Monitoring plan attachment:

Success standards: 100% compliance with applicable regulations.

Pit closure description: There will be no reserve pit as each well will be drilled utilizing a closed loop mud system. The closed loop system will meet the NMOC requirements 19.15.17.

Pit closure attachment:

Section 11 - Surface Ownership

Disturbance type: WELL PAD

Describe:

Surface Owner: STATE GOVERNMENT

Other surface owner description:

BIA Local Office:

BOR Local Office:

Operator Name: XTO ENERGY INCORPORATED

Well Name: CATTLE BARON FEDERAL

Well Number: 2H

COE Local Office:

DOD Local Office:

NPS Local Office:

State Local Office: NEW MEXICO STATE LAND OFFICE

Military Local Office:

USFWS Local Office:

Other Local Office:

USFS Region:

USFS Forest/Grassland:

USFS Ranger District:

Section 12 - Other Information

Right of Way needed? YES

Use APD as ROW? YES

ROW Type(s): 281001 ROW - ROADS, 289001 ROW- O&G Well Pad

ROW Applications

SUPO Additional Information: See Attached. Location is already built. NMOCD permit was issued when well was a 1-mile lateral. XTO decided to extend lateral to a 1.5 mile lateral to prevent stranding acreage. Federal minerals are associated only with the 'toe' of the well or the last 40-acre tract.

Use a previously conducted onsite? NO

Previous Onsite information:

Other SUPO Attachment

Cattle_Fed_2H_NM_Per_20171101111652.pdf

Cattle_Fed_2H_SUPO1_20180305115843.pdf

VICINITY MAP

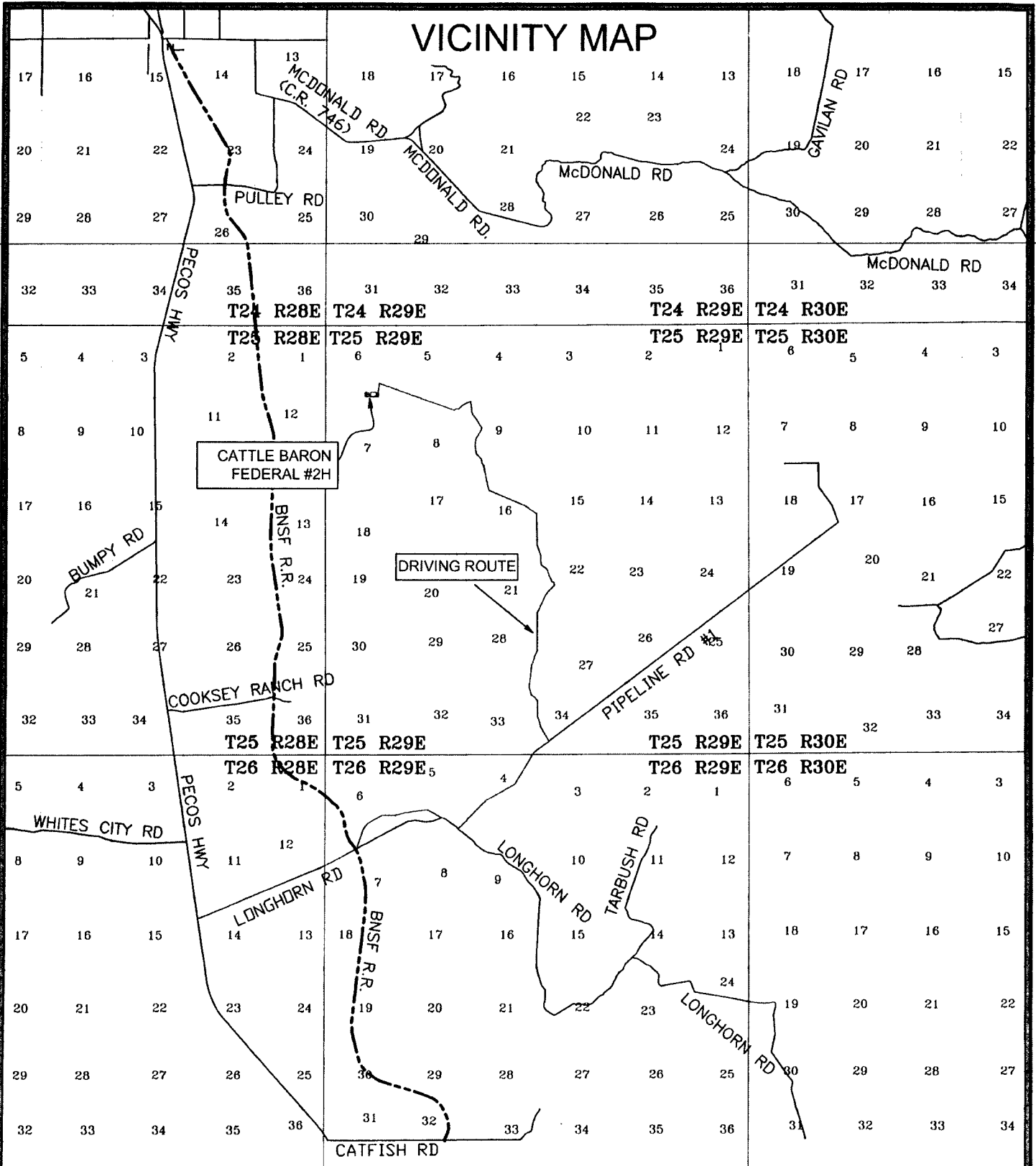

CATTLE BARON FEDERAL #2H
 LOCATED 180 FEET FROM THE SOUTH
 LINE AND 2,010 FEET FROM THE EAST
 LINE OF SECTION 6, TOWNSHIP 25
 SOUTH, RANGE 29 EAST, N.M.P.M.
 EDDY COUNTY, NEW MEXICO



0 5,000' 10,000'
 1" = 10,000 FEET



FSC INC
 SURVEYORS & ENGINEERS

550 Bailey Ave., 205 - Fort Worth, TX 76107
 Ph: 817.349.9800 - Fax: 979.732.5271
 TBPE Firm 17957 | TBPLS Firm 10193887
 www.fscinc.net

DATE: 2-21-2018
 DRAWN BY: AI
 CHECKED BY: DH
 FIELD CREW: RE/RR
 PROJECT NO: 2018010359
 SCALE: 1" = 10,000'
 SHEET: 1 OF 1
 REVISION: NO

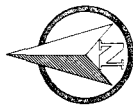

0 100' 200'
1" = 200 FEET

SECTION 6
TOWNSHIP 25 SOUTH, RANGE 29 EAST
NEW MEXICO PRIME MERIDIAN

RESTAURANT ROW FEDERAL PROPOSED ACCESS ROAD DESCRIPTION:

SURVEY OF A STRIP OF LAND 30.0 FEET WIDE AND 303 FEET, 18.36 RODS, OR 0.06 MILES IN LENGTH CROSSING SECTION 6, TOWNSHIP 25 SOUTH, RANGE 29 EAST, N.M.P.M. EDDY COUNTY, NEW MEXICO AND BEING 15.0 FEET RIGHT AND 15.0 FEET LEFT OF THE ABOVE PLATTED CENTERLINE OF ROAD SURVEY, COMPRISING OF 0.20 OF AN ACRE.

LEGEND
--- SECTION LINE
--- EXISTING ROAD
--- PROPOSED PAD
--- PROPOSED ROAD CENTERLINE
--- P.O.B.
--- P.O.T.
● FOUND MONUMENT AS NOTED

P.O.B.
NAD 83 (NME)
Y = 419,409.38
X = 638,461.38

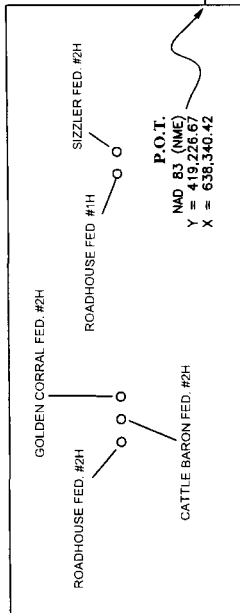

S 80°54'21" E 1,344.82' (TIE)

1" CAPPED IRON PIPE
FOUND IN ROCK MOUND

SECTION 7
TOWNSHIP 25 SOUTH, RANGE 29 EAST
NEW MEXICO PRIME MERIDIAN

GENERAL NOTES

1. BEARINGS AND COORDINATES SHOWN HEREON ARE MERCATOR GRID AND CONFORM TO THE NEW MEXICO COORDINATE SYSTEM "NEW MEXICO EAST ZONE" NORTH AMERICAN DATUM 1983. DISTANCES ARE SURFACE VALUES.
2. LATITUDE AND LONGITUDE VALUES SHOWN HEREON ARE RELATIVE TO THE NORTH AMERICAN DATUM (NAD83).
3. SECTION LINES AND SURFACE HOLES WERE DONE BY AN ON THE GROUND SURVEY. ALL OTHER INFORMATION SHOWN ON THIS PLAT WAS PROVIDED BY XTO ENERGY, INC.

FSC INC
SURVEYORS & ENGINEERS
550 Bailey Ave., 205 - Fort Worth, TX 76107
Ph: 817.349.9800 - Fax: 979.732.5271
TBE Firm 179571 TBE15 Firm 10153887
www.fscinc.net

DATE: 2-21-2018
DRAWN BY: AJ
CHECKED BY: DH
FIELD CREW: 2018010380
PROJECT NO: 17-2007
SCALE: 1" = 200'
SHEET: 1 OF 1
REVISION: NONE

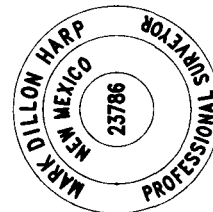

I, MARK DILLON HARP, NEW MEXICO PROFESSIONAL SURVEYOR NO. 23786, DO HEREBY CERTIFY THAT THIS SURVEY PLAT AND THE ACTUAL SURVEY ON THE GROUND UPON WHICH IT IS BASED WERE PERFORMED BY ME OR UNDER MY DIRECT SUPERVISION; THAT I AM RESPONSIBLE FOR THIS SURVEY, THAT THIS SURVEY MEETS THE MINIMUM STANDARDS FOR SURVEYING IN NEW MEXICO, AND THAT I AM CORRECT AND CORRECT TO THE BEST OF MY KNOWLEDGE AND BELIEF.

MARK DILLON HARP
REGISTERED PROFESSIONAL LAND SURVEYOR
STATE OF NEW MEXICO NO. 23786

PLAT OF:
PROPOSED CENTERLINE OF
ACCESS ROAD FOR:
XTO ENERGY, INC.
RESTAURANT ROW FEDERAL
SITUATED IN SECTION 6,
TOWNSHIP 25 SOUTH, RANGE 29 EAST,
NEW MEXICO PRIME MERIDIAN,
EDDY COUNTY, NEW MEXICO

1-Mile Radius Map

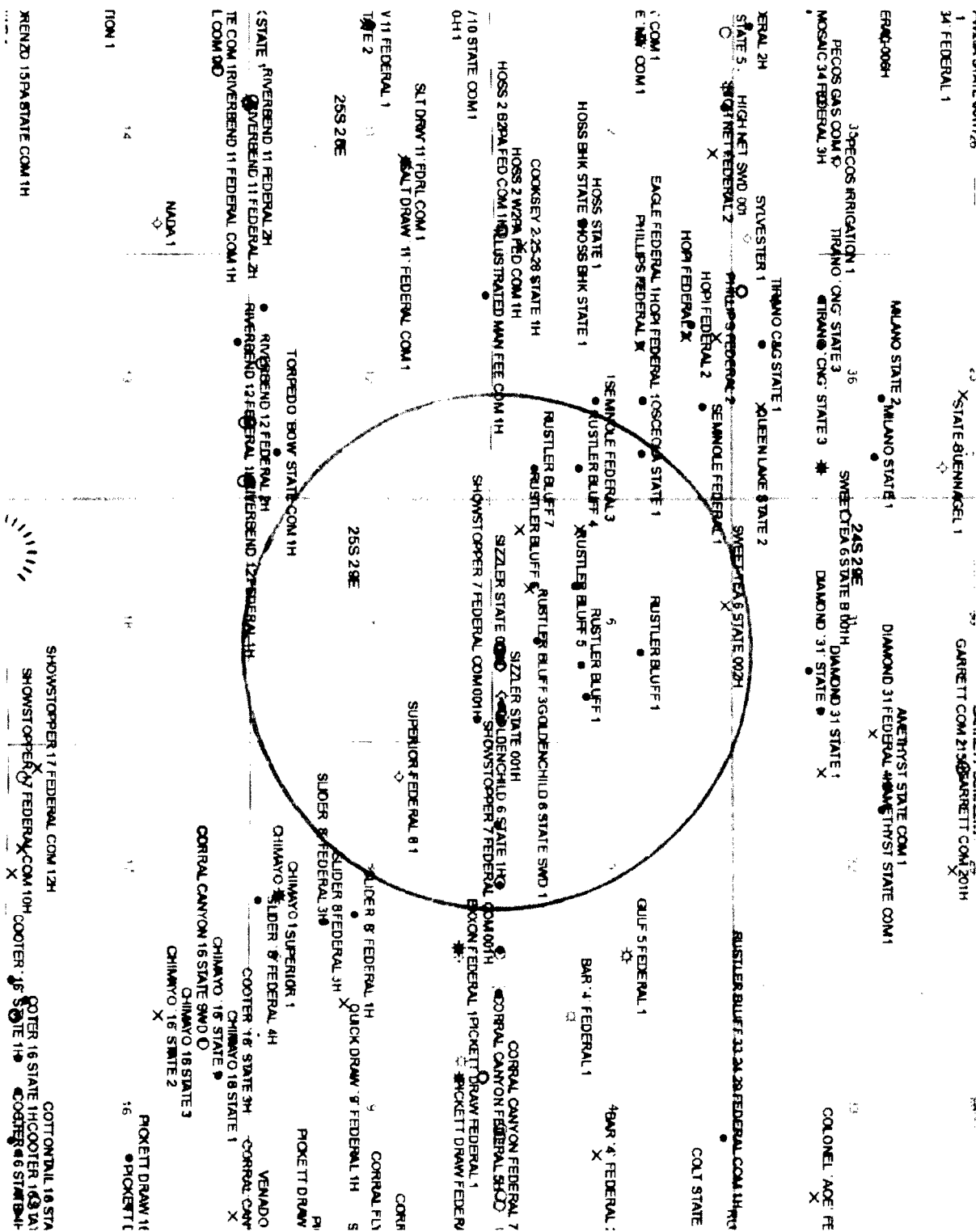

RESTAURANT ROW FEDERAL PROPOSED FLOW LINE DESCRIPTION:

SURVEY OF A STRIP OF LAND 30.0 FEET WIDE AND 2,375 FEET, 143.94 RODS, OR 0.45 MILES IN LENGTH CROSSING SECTIONS 6 AND 7, TOWNSHIP 25 SOUTH, RANGE 29 EAST, N.M.P.M. EDDY COUNTY, NEW MEXICO AND BEING 15.0 FEET RIGHT AND 15.0 FEET LEFT OF THE ABOVE PLATTED CENTERLINE OF FLOW LINE SURVEY, COMPRISING OF 1.67 ACRES.

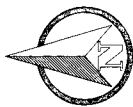

0 100' 200' 1" = 200 FEET

SECTION 6 TOWNSHIP 25 SOUTH, RANGE 29 EAST NEW MEXICO PRIME MERIDIAN

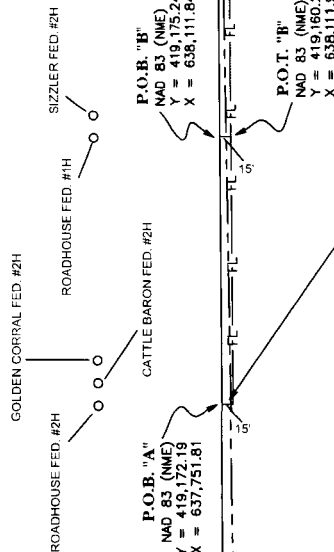

N 89° 19' 25" E
2,037.64' (TIE)

GENERAL NOTES

1. BEARINGS AND COORDINATES SHOWN HEREON ARE MERCATOR GRID AND CONFORM TO THE NEW MEXICO COORDINATE SYSTEM "NEW MEXICO EAST ZONE" NORTH AMERICAN DATUM 1983. DISTANCES ARE SURFACE VALUES.
2. LATITUDE AND LONGITUDE VALUES SHOWN HEREON ARE RELATIVE TO THE NORTH AMERICAN DATUM (NAD83).
3. SECTION LINES AND SURFACE HOLES WERE DONE BY AN ON THE GROUND SURVEY. ALL OTHER INFORMATION SHOWN ON THIS PLAT WAS PROVIDED BY XTO ENERGY, INC.

SECTION 7 TOWNSHIP 25 SOUTH, RANGE 29 EAST NEW MEXICO PRIME MERIDIAN

PLAT OF:
PROPOSED CENTERLINE OF
BURIED AND SURFACE
FLOW LINES FOR:

XTO ENERGY, INC.

RESTAURANT ROW FEDERAL

SITUATED IN SECTIONS 6 AND 7,
TOWNSHIP 25 SOUTH, RANGE 29 EAST,
NEW MEXICO PRIME MERIDIAN,
EDDY COUNTY, NEW MEXICO

FSC INC
SURVEYORS & ENGINEERS

540 Bailey Ave., 205 - Fort Worth, TX 76107
Ph: 817.349.9800 - Fax: 817.352.5271
TDR# Firm 179571 EDR#s Firm 10195887
www.fscinc.net

DATE: 2-23-2018
DRAWN BY: AI
CHECKED BY: DH
FIELD CREW: 2018010380
PROJECT NO: 1" = 200'
SCALE: 1 OF 1
REVISION: NONE

LEGEND

SECTION LINE
EXISTING ROAD

PROPOSED PAD
PROPOSED BURIED AND SURFACE
FLOW LINE CENTERLINE

POINT OF BEGINNING
POINT OF TERMINUS
FOUND MONUMENT AS NOTED

P.O.B.

P.O.T.

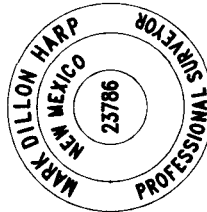

I, MARK DILLON HARP, NEW MEXICO PROFESSIONAL SURVEYOR NO. 23786, DO HEREBY CERTIFY THAT THIS SURVEY PLAT AND THE ACTUAL SURVEY ON THE GROUND UPON WHICH IT IS BASED WERE PERFORMED BY ME OR UNDER MY DIRECT SUPERVISION; THAT I AM RESPONSIBLE FOR THIS SURVEY, THAT THIS SURVEY MEETS THE MINIMUM STANDARDS FOR SURVEYING IN NEW MEXICO, AND THAT I HAVE MADE AND CORRECT TO THE BEST OF MY KNOWLEDGE AND BELIEF.

[Signature]
MARK DILLON HARP
REGISTERED PROFESSIONAL LAND SURVEYOR
STATE OF NEW MEXICO NO. 23786



0 100' 200'
1" = 200 FEET

SECTION 6

TOWNSHIP 25 SOUTH, RANGE 29 EAST
NEW MEXICO PRIME MERIDIAN

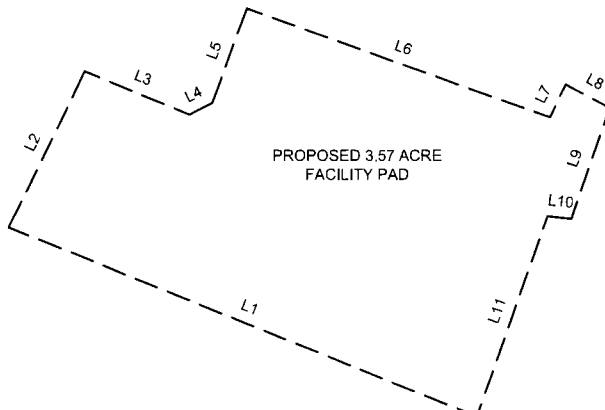

LINE	BEARING	DISTANCE
L1	N 68°08'56" W	545.61'
L2	N 26°21'34" E	186.29'
L3	S 67°44'19" E	121.74'
L4	N 64°05'40" E	28.01'
L5	N 20°29'01" E	107.97'
L6	S 70°21'23" E	347.56'
L7	N 26°14'48" E	39.29'
L8	S 62°14'49" E	53.30'
L9	S 19°17'45" W	126.21'
L10	N 83°35'07" W	25.76'
L11	S 19°37'31" W	227.84'

P.O.B.
NAD 83 (NME)
Y = 419,818.74
X = 639,584.67

GENERAL NOTES

1. BEARINGS AND COORDINATES SHOWN HEREON ARE MERCATOR GRID AND CONFORM TO THE NEW MEXICO COORDINATE SYSTEM "NEW MEXICO EAST ZONE" NORTH AMERICAN DATUM 1983. DISTANCES ARE SURFACE VALUES.
2. LATITUDE AND LONGITUDE VALUES SHOWN HEREON ARE RELATIVE TO THE NORTH AMERICAN DATUM (NAD83).
3. SECTION LINES AND SURFACE HOLES WERE DONE BY AN ON THE GROUND SURVEY, ALL OTHER INFORMATION SHOWN ON THIS PLAT WAS PROVIDED BY XTO ENERGY, INC.

I, MARK DILLON HARP, NEW MEXICO PROFESSIONAL SURVEYOR NO. 23786, DO HEREBY CERTIFY THAT THIS SURVEY PLAT AND THE ACTUAL SURVEY ON THE GROUND UPON WHICH IT IS BASED WERE PERFORMED BY ME OR UNDER MY DIRECT SUPERVISION; THAT I AM RESPONSIBLE FOR THIS SURVEY, THAT THIS SURVEY MEETS THE MINIMUM STANDARDS FOR SURVEYING IN NEW MEXICO, AND THAT IS TRUE AND CORRECT TO THE BEST OF MY KNOWLEDGE AND BELIEF.

[Signature]

MARK DILLON HARP
REGISTERED PROFESSIONAL LAND SURVEYOR
STATE OF NEW MEXICO NO. 23786



550 Bailey Ave., 205 - Fort Worth, TX 76107
Ph: 817.349.9800 - Fax: 979.732.5271
TBPE Firm 17957 | TBPLS Firm 10193887
www.fscinc.net

© COPYRIGHT 2016 ALL RIGHTS RESERVED



RESTAURANT ROW FEDERAL PROPOSED FACILITY PAD DESCRIPTION:

Description of a proposed facility pad totaling 3.57 acres and being situated in Section 6, Township 25 South, Range 29 East, New Mexico Prime Meridian, Eddy County, New Mexico and being more particularly described as follows:

BEGINNING at the southeast corner of the proposed facility pad which lies S 18°12'45" E 654.72 feet, from a found 1" capped iron rod found in rock mounds being the southeast corner of said Section 6;

THENCE over and across said Section 6, the following courses and distances:

N 68°08'56" w, a distance of 545.61 feet to a point;
N 26°21'34" E, a distance of 186.29 feet to a point;
S 67°44'19" E, a distance of 121.74 feet to a point;
N 64°05'40" E, a distance of 28.01 feet to a point;
N 20°29'01" E, a distance of 107.97 feet to a point;
S 70°21'23" E, a distance of 347.56 feet to a point;
N 26°14'48" E, a distance of 39.29 feet to a point;
S 62°14'49" E, a distance of 53.30 feet to a point;
S 19°17'45" W, a distance of 126.21 feet to a point;
N 83°35'07" W, a distance of 25.76 feet to a point;
S 19°37'31" W, a distance of 227.84 feet to the POINT OF BEGINNING containing a total of **3.57 acres**, more or less.

SECTION 5

TOWNSHIP 25 SOUTH,
RANGE 29 EAST
NEW MEXICO PRIME
MERIDIAN

LEGEND

- SECTION LINE
--- PROPOSED FACILITY PAD
P.O.B. POINT OF BEGINNING
● FOUND CAPPED IRON PIPE MONUMENT

XTO ENERGY, INC.

*PROPOSED FACILITY PAD
RESTAURANT ROW
FEDERAL*

SURVEY FOR A PROPOSED FACILITY PAD
SITUATED IN THE SE/4 OF SECTION 6,
TOWNSHIP 25 SOUTH, RANGE 29 EAST,
N.M.P.M., EDDY COUNTY, NEW MEXICO

DATE:	2-23-2018	PROJECT NO:	2018010380
DRAWN BY:	AI	SCALE:	1" = 200'
CHECKED BY:	DH	SHEET:	1 OF 1
FIELD CREW:	RE	REVISION:	NO

RESTAURANT ROW FEDERAL PROPOSED ELECTRIC LINE DESCRIPTION:
 SURVEY OF A STRIP OF LAND 30.0 FEET WIDE AND 2,545 FEET, 154.24 RODS,
 OR 0.46 MILES IN LENGTH CROSSING SECTIONS 6 AND 7, TOWNSHIP 25
 SOUTH, RANGE 29 EAST, N.M.P.M. EDDY COUNTY, NEW MEXICO AND BEING
 15.0 FEET RIGHT AND 15.0 FEET LEFT OF THE ABOVE PLATTED CENTERLINE
 OF ELECTRIC LINE SURVEY, COMPRISING OF 1.74 ACRES.

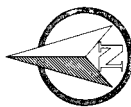

0 100' 200'
 1" = 200' FEET

SECTION 6

TOWNSHIP 25 SOUTH, RANGE 29 EAST
 NEW MEXICO PRIME MERIDIAN

GOLDEN CORRAL FED. #2H
 ROADHOUSE FED. #2H
 CATTLE BARON FED. #2H
 SIZZLER FED. #2H

P.O.B. "A"
 NAD 83 (NME)
 Y = 419,171.94
 X = 637,721.81

P.O.B. "B"
 NAD 83 (NME)
 Y = 419,174.99
 X = 638,081.84

P.O.T. "B"
 NAD 83 (NME)
 Y = 419,123.99
 X = 636,062.22

N 89°18'37" E
 2,067.65' (TIE)

GENERAL NOTES

1. BEARINGS AND COORDINATES SHOWN HEREON ARE MERCATOR GRID AND CONFORM TO THE NEW MEXICO COORDINATE SYSTEM "NEW MEXICO EAST ZONE" NORTH AMERICAN DATUM 1983. DISTANCES ARE SURFACE VALUES.
2. LATITUDE AND LONGITUDE VALUES SHOWN HEREON ARE RELATIVE TO THE NORTH AMERICAN DATUM (NAD83).
3. SECTION LINES AND SURFACE HOLES WERE DONE BY AN ON THE GROUND SURVEY. ALL OTHER INFORMATION SHOWN ON THIS PLAT WAS PROVIDED BY XTO ENERGY, INC.

FSC INC
 SURVEYORS+ENGINEERS
 550 Bailey Ave., 205 - Fort Worth, TX 76107
 Ph: 817-349-9800 - Fax: 979-732-5271
 T81815 Firm 10193687
 www.fscinc.net

DATE: 2-23-2018
 DRAWN BY: AI
 CHECKED BY: DH
 PROJECT NO: 2018010380
 SCALE: 1" = 200'
 SHEET: 1 OF 1
 REVISION: NONE

PLAT OF:
 PROPOSED CENTERLINE OF
 ELECTRIC LINE EASEMENT FOR:
XTO ENERGY, INC.
RESTAURANT ROW FEDERAL
 SITUATED IN SECTIONS 6 AND 7,
 TOWNSHIP 25 SOUTH, RANGE 29 EAST,
 NEW MEXICO PRIME MERIDIAN,
 EDDY COUNTY, NEW MEXICO

- LEGEND**
- SECTION LINE
 - EXISTING ROAD
 - PROPOSED PAD
 - PROPOSED OVERHEAD ELECTRIC
 - POINT OF BEGINNING
 - POINT OF TERMINUS
 - FOUND MONUMENT AS NOTED
 - DHE
 - P.O.B.
 - P.O.T.

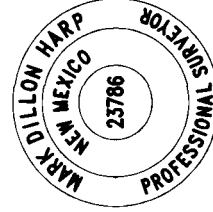

I, MARK DILLON HARP, NEW MEXICO PROFESSIONAL SURVEYOR NO. 23786, DO HEREBY CERTIFY THAT THIS SURVEY PLAT AND THE ACTUAL SURVEY ON THE GROUND UPON WHICH IT IS BASED WERE PERFORMED BY ME OR UNDER MY DIRECT SUPERVISION; THAT I AM RESPONSIBLE FOR THIS SURVEY, THAT THIS SURVEY MEETS THE MINIMUM STANDARDS FOR SURVEYING IN NEW MEXICO, AND THAT IT IS TRUE AND CORRECT TO THE BEST OF MY KNOWLEDGE AND BELIEF.

[Signature]

MARK DILLON HARP
 REGISTERED PROFESSIONAL LAND SURVEYOR
 STATE OF NEW MEXICO NO. 23786

SECTION 7

TOWNSHIP 25 SOUTH, RANGE 29 EAST
 NEW MEXICO PRIME MERIDIAN

TOTAL DISTANCE OF
 ELECTRIC LINE 2.345

1" CAPPED IRON PIPE
 FOUND IN ROCK MOUND

S 25°06'53" E 734.25' (TIE)

P.O.T. "A"
 NAD 83 (NME)
 Y = 419,861.66
 X = 639,477.65

FACILITY PAD



DATE: 2-21-2018
DRAWN BY: AI
CHECKED BY: DH
FIELD CREW: RE/RR
PROJECT NO: 2018010359
SCALE: 1"= 10,000'
SHEET: 1 OF 1
REVISION: NO

WELL SITE PLAN

SECTION 6

TOWNSHIP 25 SOUTH, RANGE 29 EAST
NEW MEXICO PRIME MERIDIAN

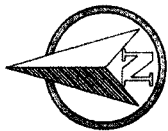

0 50' 100'
1" = 100 FEET

LEGEND

PROPOSED ACCESS RD.
PROPOSED PAD
EXISTING ROAD

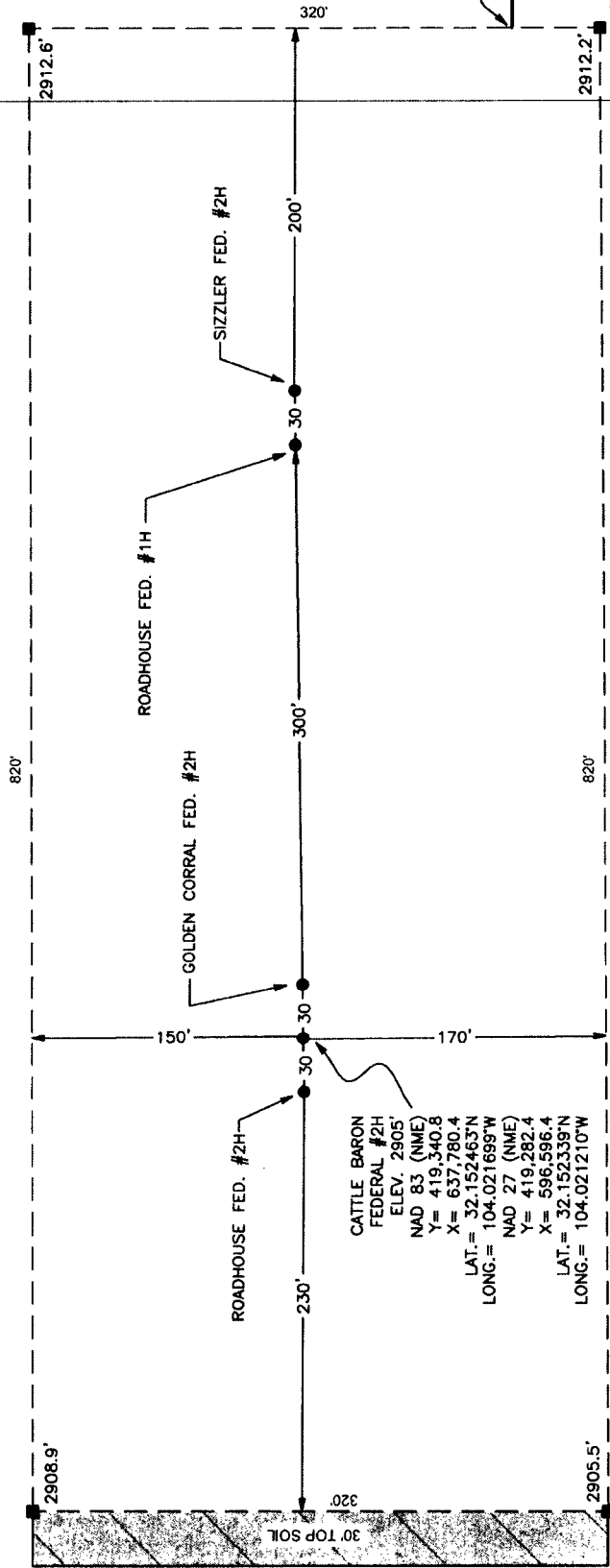

CATTLE BARON
FEDERAL #2H
ELEV. 2805'
NAD 83 (NME)
Y = 419,340.8
X = 637,780.4
LAT = 32.152463°N
LONG = 104.021698°W
NAD 27 (NME)
Y = 419,282.4
X = 596,596.4
LAT = 32.152339°N
LONG = 104.021210°W

SECTION 7

TOWNSHIP 25 SOUTH, RANGE 29 EAST
NEW MEXICO PRIME MERIDIAN

NOTE:

1) SEE "TOPOGRAPHICAL AND ACCESS ROAD MAP"
FOR PROPOSED ROAD LOCATION

DIRECTIONS TO THIS LOCATION:

FROM THE INTERSECTION OF HIGHWAY 285 (PECOS HWY.) AND CO. RD. 725 (LONGHORN ROAD), GO NORTHEAST ON CO. RD. 725 APPROX. 4.2 MILES. TURN LEFT (NORTHEAST) ONTO LONGHORN RD. AND GO APPROX. 1.8 MILES. TURN LEFT AT "Y" AND GO NORTH-NORTHEASTERLY ALONG MEANDERING ROAD APPROX. 1.8 MILES. TURN LEFT AND GO NORTH APPROX. 3.4 MILES TO "Y" INTERSECTION. TURN LEFT AND GO NORTHWEST THEN NORTH APPROX. 2.2 MILES. TURN LEFT AND GO SOUTHWEST APPROX. 0.2 MILES TO A "Y" INTERSECTION. TURN RIGHT AND GO NORTHWEST APPROX. 1.1 MILES. TURN LEFT AND GO SOUTH APPROX. 0.1 MILES ARRIVING AT THE PROPOSED ROAD AND THE LOCATION IS TO THE SOUTHWEST.

XTO ENERGY, INC.

CATTLE BARON FEDERAL #2H
LOCATED 180 FEET FROM THE SOUTH
LINE AND 2,010 FEET FROM THE EAST
LINE OF SECTION 6, TOWNSHIP 25
SOUTH, RANGE 29 EAST, N.M.P.M.
EDDY COUNTY, NEW MEXICO

550 Bailey Ave., 205 - Fort Worth, TX 76107
Ph: 817.349.9800 - Fax: 979.752.5271
TBPIS Firm 17957 | TBPIS Firm 10193887
www.fscinc.net



DATE: 02-20-2018 PROJECT NO: 2018010359
DRAWN BY: AI SCALE: 1" = 100'
CHECKED BY: DH SHEET: 1 OF 1
FIELD CREW: NO REVISION:

TOPOGRAPHICAL AND ACCESS ROAD MAP

DIRECTIONS TO THIS LOCATION:

FROM THE INTERSECTION OF HIGHWAY 285 (PECOS HWY.) AND CO. RD. 725 (LONGHORN ROAD), GO NORTHEAST ON CO. RD. 725 APPROX. 4.2 MILES. TURN LEFT (NORTHEAST) ONTO LONGHORN RD. AND GO APPROX. 1.8 MILES. TURN LEFT AT "Y" AND GO NORTH-NORTHEASTERLY ALONG MEANDERING ROAD APPROX. 1.8 MILES. TURN LEFT AND GO NORTH APPROX. 3.4 MILES TO "Y" INTERSECTION. TURN LEFT AND GO NORTHWEST THEN NORTH APPROX. 2.2 MILES. TURN LEFT AND GO SOUTHWEST APPROX. 0.2 MILES TO A "Y" INTERSECTION. TURN RIGHT AND GO NORTHWEST APPROX. 1.1 MILES. TURN LEFT AND GO SOUTH APPROX. 0.1 MILES ARRIVING AT THE PROPOSED ROAD AND THE LOCATION IS TO THE SOUTHWEST.

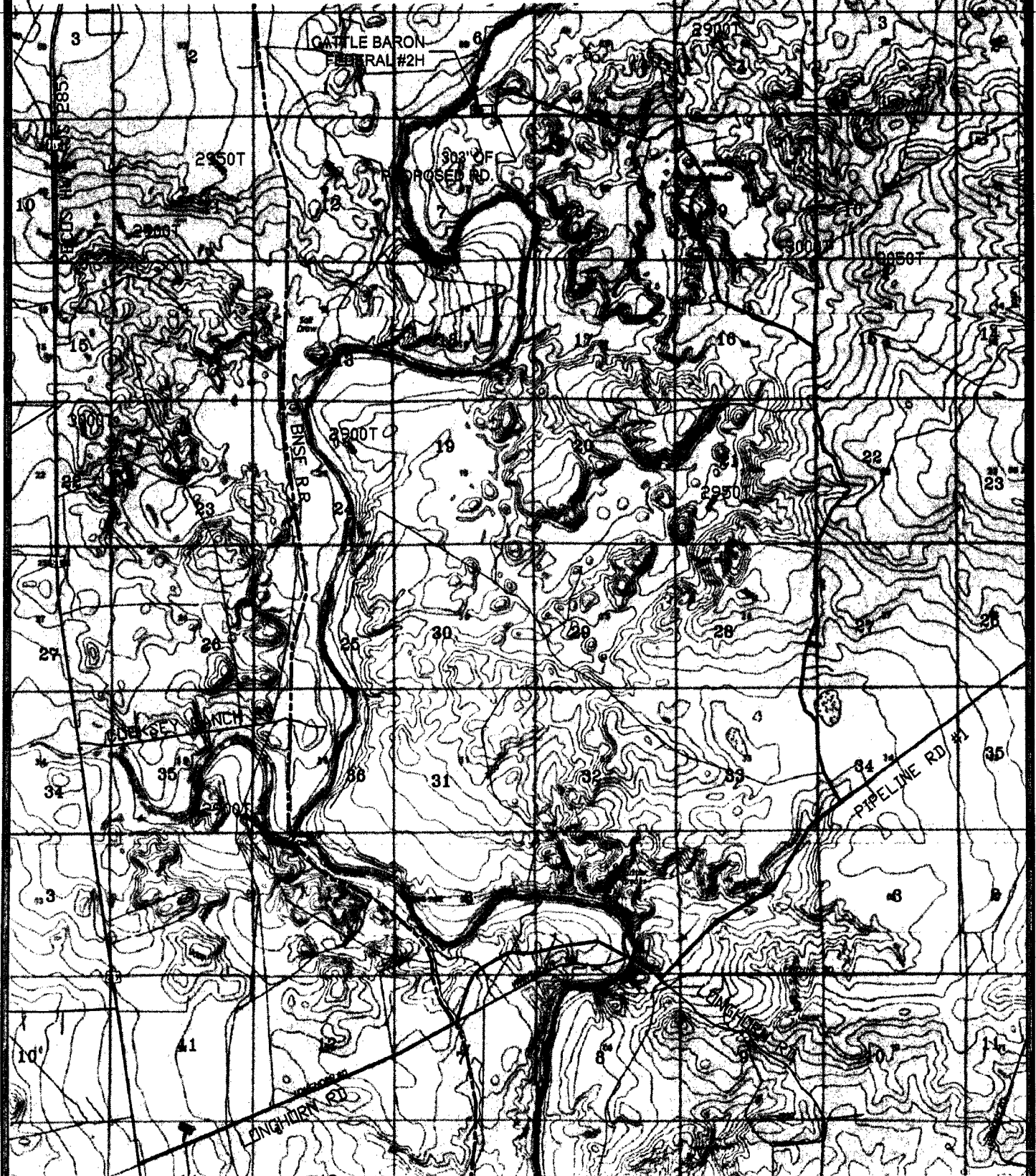

Interim Reclamation Diagram

Roadhouse Federal #2H, Cattle Baron Federal #2H, Golden Corral Federal #2H, Roadhouse
Federal #1H, Sizzler Federal #2H
V-Door East (All Wells)

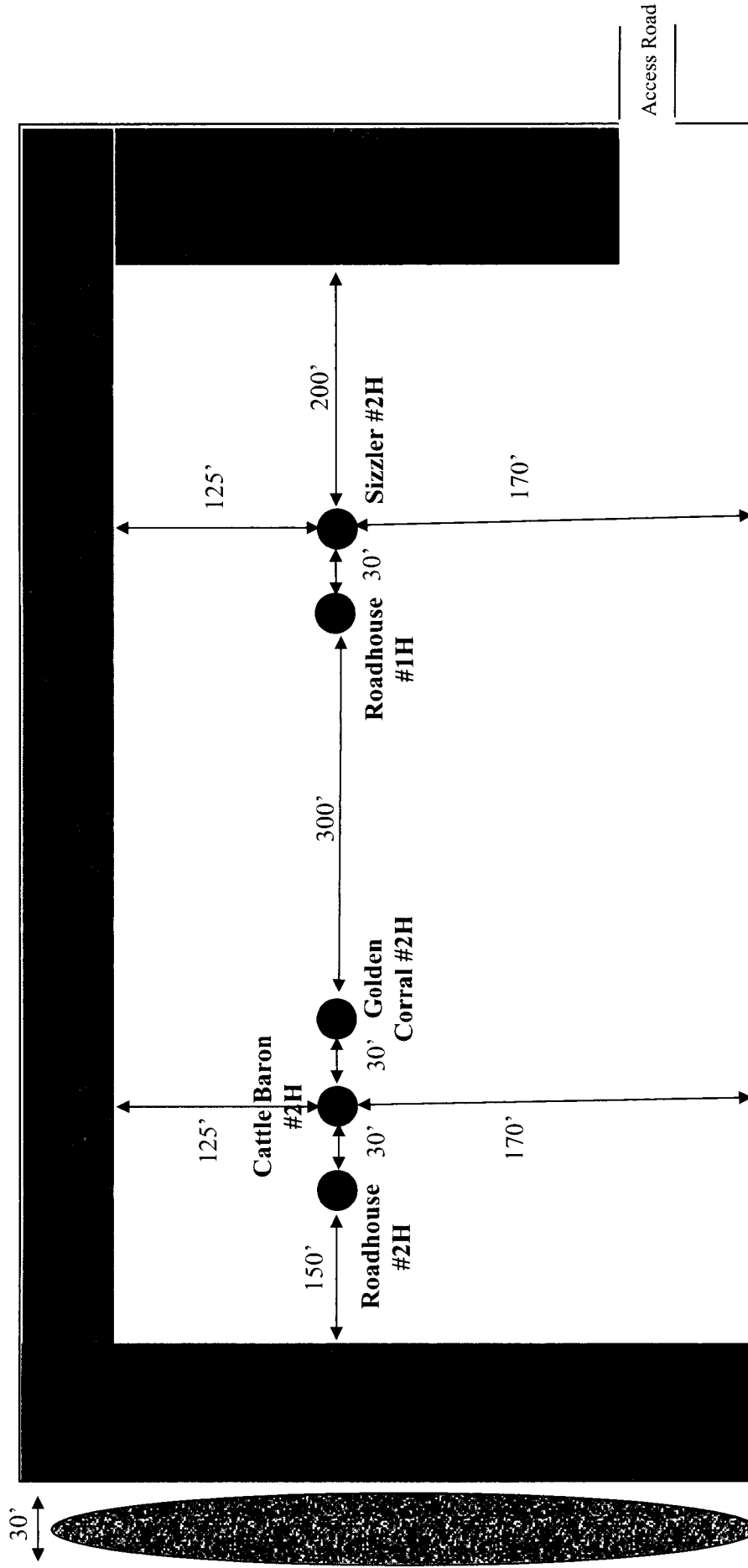

LEGEND

- | | | | |
|---|--------------|---|---------------------|
|  | Wellbore |  | Interim Reclamation |
|  | Ditch & Berm |  | Topsoil |

District I
1625 N. French Dr., Hobbs, NM 88240
Phone:(575) 393-6161 Fax:(575) 393-0720

District II
811 S. First St., Artesia, NM 88210
Phone:(575) 748-1283 Fax:(575) 748-9720

District III
1000 Rio Brazos Rd., Aztec, NM 87410
Phone:(505) 334-6178 Fax:(505) 334-6170

District IV
1220 S. St Francis Dr., Santa Fe, NM 87505
Phone:(505) 476-3470 Fax:(505) 476-3462

State of New Mexico
Energy, Minerals and Natural Resources
Oil Conservation Division
1220 S. St Francis Dr.
Santa Fe, NM 87505

Form C-101
August 1, 2011
Permit 238083

APPLICATION FOR PERMIT TO DRILL, RE-ENTER, DEEPEN, PLUGBACK, OR ADD A ZONE

1. Operator Name and Address XTO ENERGY, INC 9193 S. Jamaica St. Englewood, CO 80155		2. OGRID Number 5380
		3. API Number 30-015-44281
4. Property Code 317085	5. Property Name CATTLE BARON STATE	6. Well No. 002H

7. Surface Location

UL - Lot O	Section 6	Township 25S	Range 29E	Lot Idn	Feet From 180	N/S Line S	Feet From 2010	E/W Line E	County Eddy
---------------	--------------	-----------------	--------------	---------	------------------	---------------	-------------------	---------------	----------------

8. Proposed Bottom Hole Location

UL - Lot B	Section 6	Township 25S	Range 29E	Lot Idn 2	Feet From 200	N/S Line N	Feet From 2010	E/W Line E	County Eddy
---------------	--------------	-----------------	--------------	--------------	------------------	---------------	-------------------	---------------	----------------

9. Pool Information

WILLOW LAKE;BONE SPRING, SOUTHEAST	96217
------------------------------------	-------

Additional Well Information

11. Work Type New Well	12. Well Type OIL	13. Cable/Rotary	14. Lease Type State	15. Ground Level Elevation 2905
16. Multiple N	17. Proposed Depth 13950	18. Formation Bone Spring	19. Contractor	20. Spud Date
Depth to Ground water		Distance from nearest fresh water well		Distance to nearest surface water

☒ We will be using a closed-loop system in lieu of lined pits

21. Proposed Casing and Cement Program

Type	Hole Size	Casing Size	Casing Weight/ft	Setting Depth	Sacks of Cement	Estimated TOC
Surf	17.5	13.375	48	300	309	0
Int1	12.25	9.625	36	2650	953	0
Prod	8.75	5.5	17	13950	2639	0

Casing/Cement Program: Additional Comments

--

22. Proposed Blowout Prevention Program

Type	Working Pressure	Test Pressure	Manufacturer
Double Ram	5000	3000	Cameron

23. I hereby certify that the information given above is true and complete to the best of my knowledge and belief. I further certify I have complied with 19.15.14.9 (A) NMAC <input checked="" type="checkbox"/> and/or 19.15.14.9 (B) NMAC <input checked="" type="checkbox"/> if applicable. Signature:	OIL CONSERVATION DIVISION
Printed Name: Electronically filed by Janice Farnsworth	Approved By: Raymond Podany
Title: Regulatory Compliance Tech	Title: Geologist
Email Address: Janice_Farnsworth@xtoenergy.com	Approved Date: 6/27/2017 Expiration Date: 6/27/2019
Date: 6/22/2017 Phone: 303-397-3676	Conditions of Approval Attached

District I

1625 N. French Dr., Hobbs, NM 88240
Phone:(575) 393-6161 Fax:(575) 393-0720

District II

811 S. First St., Artesia, NM 88210
Phone:(575) 748-1283 Fax:(575) 748-9720

District III

1000 Rio Brazos Rd., Aztec, NM 87410
Phone:(505) 334-6178 Fax:(505) 334-6170

District IV

1220 S. St Francis Dr., Santa Fe, NM 87505
Phone:(505) 476-3470 Fax:(505) 476-3462

State of New Mexico
Energy, Minerals and Natural Resources
Oil Conservation Division
1220 S. St Francis Dr.
Santa Fe, NM 87505

Form C-102
August 1, 2011

Permit 238083

WELL LOCATION AND ACREAGE DEDICATION PLAT

1. API Number 30-015-44281	2. Pool Code 96217	3. Pool Name WILLOW LAKE;BONE SPRING, SOUTHEAST
4. Property Code 317085	5. Property Name CATTLE BARON STATE	6. Well No. 002H
7. OGRID No. 5380	8. Operator Name XTO ENERGY, INC	9. Elevation 2905

10. Surface Location

UL - Lot O	Section 6	Township 25S	Range 29E	Lot Idn	Feet From 180	N/S Line S	Feet From 2010	E/W Line E	County Eddy
---------------	--------------	-----------------	--------------	---------	------------------	---------------	-------------------	---------------	----------------

11. Bottom Hole Location If Different From Surface

UL - Lot B	Section 6	Township 25S	Range 29E	Lot Idn 2	Feet From 200	N/S Line N	Feet From 2010	E/W Line E	County Eddy
---------------	--------------	-----------------	--------------	--------------	------------------	---------------	-------------------	---------------	----------------

12. Dedicated Acres 160.00	13. Joint or Infill	14. Consolidation Code	15. Order No.
-------------------------------	---------------------	------------------------	---------------

NO ALLOWABLE WILL BE ASSIGNED TO THIS COMPLETION UNTIL ALL INTERESTS HAVE BEEN CONSOLIDATED OR A NON-STANDARD UNIT HAS BEEN APPROVED BY THE DIVISION

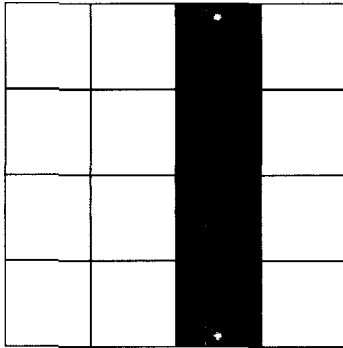
**OPERATOR CERTIFICATION**

I hereby certify that the information contained herein is true and complete to the best of my knowledge and belief, and that this organization either owns a working interest or unleased mineral interest in the land including the proposed bottom hole location(s) or has a right to drill this well at this location pursuant to a contract with an owner of such a mineral or working interest, or to a voluntary pooling agreement or a compulsory pooling order heretofore entered by the division.

E-Signed By: Janice Farnsworth
Title: Regulatory Compliance Tech
Date: 6/22/2017

SURVEYOR CERTIFICATION

I hereby certify that the well location shown on this plat was plotted from field notes of actual surveys made by me or under my supervision, and that the same is true and correct to the best of my belief.

Surveyed By: Ronald Eidson
Date of Survey: 6/9/2017
Certificate Number: 3239

District I
 1625 N. French Dr., Hobbs, NM 88240
 Phone:(575) 393-6161 Fax:(575) 393-0720

District II
 811 S. First St., Artesia, NM 88210
 Phone:(575) 748-1283 Fax:(575) 748-9720

District III
 1000 Rio Brazos Rd., Aztec, NM 87410
 Phone:(505) 334-6178 Fax:(505) 334-6170

District IV
 1220 S. St Francis Dr., Santa Fe, NM 87505
 Phone:(505) 476-3470 Fax:(505) 476-3462

State of New Mexico
Energy, Minerals and Natural Resources
Oil Conservation Division
1220 S. St Francis Dr.
Santa Fe, NM 87505

Form APD Comments

Permit 238083

PERMIT COMMENTS

Operator Name and Address: XTO ENERGY, INC [5380] 9193 S. Jamaica St. Englewood, CO 80155		API Number: 30-015-44281
		Well: CATTLE BARON STATE #002H
Created By	Comment	Comment Date
srabadue	Unable to attach C-102; file too large. C-102 emailed to Karen Sharp and Ray Podany at NMOCD District 2 Artesia Office.	6/22/2017

District I
 1625 N. French Dr., Hobbs, NM 88240
 Phone:(575) 393-5161 Fax:(575) 393-0720
District II
 811 S. First St., Artesia, NM 88210
 Phone:(575) 748-1283 Fax:(575) 748-9720
District III
 1000 Rio Brazos Rd., Aztec, NM 87410
 Phone:(505) 334-6178 Fax:(505) 334-6170
District IV
 1220 S. St Francis Dr., Santa Fe, NM 87505
 Phone:(505) 476-3470 Fax:(505) 476-3462

State of New Mexico
Energy, Minerals and Natural Resources
Oil Conservation Division
1220 S. St Francis Dr.
Santa Fe, NM 87505

Form APD Conditions

Permit 238083

PERMIT CONDITIONS OF APPROVAL

Operator Name and Address: XTO ENERGY, INC [5380] 9193 S. Jamaica St. Englewood, CO 80155	API Number: 30-015-44281
	Well: CATTLE BARON STATE #002H

OCD Reviewer	Condition
RPodany	Will require a directional survey with the C-104
RPodany	Cement is required to circulate on both surface and intermediate1 strings of casing

SURFACE USE PLAN

XTO Energy, Inc.
Cattle Baron Federal 2H
Eddy County, NM

This plan is submitted with form 3160-3, Application for Permit to Drill, covering the above described wells. The purpose of this plan is to describe the location of the proposed wells, the proposed construction activities and operations plan, the magnitude of the surface disturbance involved and the procedures to be followed in rehabilitating the surface after completion of the operations, so that a complete appraisal can be made of the environmental effect associated with the operations.

This location is already built as was originally permitted as a New Mexico State land well. XTO Energy, Inc. built the location as permitted under State conditions. The decision was later made to extend the lateral into a 40-acre Federal mineral tract so as to not strand Federal acreage. Original New Mexico State permits for all wells on the pad are attached as issued by the NMOCD.

1. EXISTING ROADS:

- a. DIRECTIONS: From the intersection of Hwy 285 (Pecos Hwy) and Co. Rd 725 (Longhorn Rd), go Northeast on Co. Rd. 725 approximately 4.2 miles passed the Pecos River and go to a "Y" intersection. Turn left and go Northeast approximately 1.8 miles. Turn left and go North approximately 3.4 miles to "Y" intersection. Turn left and go Northwest, then North approximately 2.2 Miles. Turn left and go Southwest approximately 0.2 miles to "Y" intersection. Turn right and go Northwest approximately 0.9 miles. Turn left and go South approximately 550' to begin road survey, follow staked road 183' South, then 119' West to the Southeast corner of this location pad.
- b. See attached plats and maps provided by John West Surveying Company.
- c. The access route from Co. Road 725 (Longhorn Rd) to the well location is depicted on the Topographic & Access Road map provided by John West Surveying Company . The route highlighted in red will be the access and ROW is applied for with this well.

2. NEW OR RECONSTRUCTED ACCESS ROADS:

- a. Approximately 303' of new road will be needed for this location. This location is already built as the associated wells were originally permitted as a New Mexico State wells. XTO Energy, Inc. built the location as permitted under State conditions. The decision was later made to extend the lateral into a 40-acre Federal mineral tract so as to not strand Federal acreage. Original New Mexico State permits for all wells on the pad are attached as issued by the NMOCD. Below regards any upgrading of the existing caliche road system to the proposed well location.
- b. The maximum width of the driving surface will be 14 feet. The road will be crowned and ditched with a 2% slope from the tip of the crown to the edge of the driving surface. The ditches will be 1 foot deep with 3:1 slopes. The driving surface will be made of 6" rolled and compacted caliche.

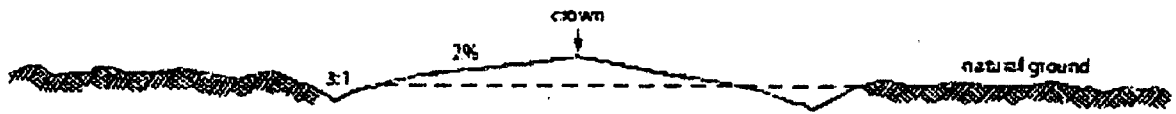

Level Ground Section

- c. Surface material will be native caliche. The average grade of the entire road will be approximately 3%.
 - d. Fence Cuts: No.
 - e. Cattle Guards: No
 - f. Turnouts: No
 - g. Culverts: No
 - h. Cuts and Fills: Not significant
 - i. Approximately 6 inches of topsoil (root zone) will be stripped from the proposed access road prior to any further construction activity. The topsoil that was stripped will be spread along the edge of the road and within the ditch. The topsoil will be seeded with the proper seed mix designated by the BLM.
 - j. The access road will be constructed and maintained as necessary to prevent soil erosion and accommodate all-weather traffic. The road will be crowned and ditched with water turnouts installed as necessary to provide for proper drainage along with access road route.
 - k. The access road and associated drainage structures will be constructed and maintained in accordance with road guidelines contained in the joint BLM/USFS publication: Surface Operating Standards for Oil and Gas Exploration and Development, The Gold Book, Fourth Edition and/or BLM Manual Section 9113 concerning road construction standards on projects subject to federal jurisdiction.
3. LOCATION OF EXISTING WELLS:
See attached map showing all wells within a one-mile radius.
4. LOCATION OF EXISTING AND/OR PROPOSED FACILITIES:
- a. Production facilities are located in Section 6-T25S-R29E and are already built as a state land facility. No additional surface disturbance is associated with this facility.
 - b. The facility location did not require an onsite at the time of permitting as it was originally staked and permitted as a state facility. No new surface disturbance is associated with this facility.
 - c. All permanent (on site six months or longer) aboveground structures constructed or installed on location and not subject to safety requirements will be painted to BLM specifications.
 - d. Containment berms will be constructed completely around any production facilities designed to hold fluids. The containment berms will be constructed of compacted subsoil, be sufficiently impervious, hold 1 ½ times the capacity of the largest tank and away from cut or fill areas.
 - e. Flowlines: 5 surface flowlines will be necessary for the wells located on the pad. All surface flowlines will be 4" or less made of flexpipe or steel with a maximum operating pressure of 125psi and a safety rating of 750psi for full-stream (transporting: oil, gas,

water). An additional 5 HP (Operating: 725psi, Max: 1250psi) flowlines will be buried a min. of 36" within the existing road corridors for gas lift purposes (transporting: gas). The total approximate distance of each surface and buried flowline is as follows:

- i. Cattle Baron Federal 2H: 2375'
 - ii. Roadhouse Federal 1H: 2375'
 - iii. Roadhouse Federal 2H: 2375'
 - iv. Golden Corral Federal 2H: 2375'
 - v. Sizzler Federal 2H: 2375'
- f. Electrical: All electrical poles and lines will be placed within existing and proposed lease roads corridors. Approximately 2545' of 12,740 volt electrical will be run from the anticipated tie-in point from an existing well pad going cross-country then joining with proposed road corridors with a request for 30' ROW construction and maintenance buffer; 15' on either side of the electrical centerline. This distance is a maximum approximation and may vary based on the lease road corridors, varying elevations and terrain in the area. A plat of the proposed electrical is attached.
- g. Gas Sales Line: The Goldenchild Tank Battery is already connected to a gas sales line. No additional disturbance is necessary for gas sales purposes.

5. LOCATION AND TYPE OF WATER SUPPLY:

The well will be drilled using a combination of water mud systems as outlined in the Drilling Program. The water will be obtained from a 3rd party vendor and hauled to the anticipated pit in Section 6 by transport truck using the existing and proposed roads depicted in the attached exhibits. No water well will be drilled on the location.

Water for drilling, completion and dust control will be purchased from the following company: Rockhouse Water.

Water for drilling, completion and dust control will be supplied by Rockhouse Water for sale to XTO Energy, Inc. from Section 5-T26S-R30E, Eddy County, New Mexico. In the event that the well does not have the appropriate water for XTO at time of drilling and completion, then XTO water will come from Rockhouse Water with the location of the well being in Section 5-T26S-R30E, Eddy County, New Mexico.

Anticipated water usage for drilling includes an estimated 35,000 barrels of water to drill a horizontal well in a combination of fresh water and brine as detailed in the mud program in the drilling plans. These volumes are calculated for ~1.5bbls per foot of hole drilled with excess to accommodate any lost circulation or wash out that may occur. Actual water volumes used during operations will depend on the depth of the well, length of horizontal sections, and the losses that may occur during the operation.

Temporary water flowlines will be permitted via ROW approval letter and proper grants as-needed based on drilling and completion schedules as needed. Well completion is expected to require approximately 300,000 barrels of water per horizontal well. Actual water volumes used during operations will depend on the depth of the well and length of horizontal sections.

6. SOURCE OF CONSTRUCTION MATERIALS:

Construction, reclamation, and/or routine maintenance will not be conducted during periods when the soil conditions for construction could lead to impacts to the surrounding environment, or when watershed damage is likely to occur as a result of these activities.

Any construction material that may be required for surfacing of the drill pad and access road will be from a contractor having a permitted source of materials within the general area. No construction materials will be removed from federal lands without prior approval from the appropriate surface management agency. All roads and well pads will be constructed of 6" rolled and compacted caliche.

Anticipated Caliche Locations:

- a. Pit 1: Federal Caliche Pit, Section 2-T24S-R29E
- b. Pit 2: State Caliche Pit, Section 22-T25S-R28E

7. METHODS OF HANDLING WASTE DISPOSAL:

- a. The well will be drilled utilizing a closed loop mud system. Drill cuttings will be held in roll-off style mud boxes and taken to an NMOCD approved disposal site.
- b. Drilling fluids will be contained in steel mud pits.
- c. Water produced from the well during completion will be held temporarily in steel tanks and then taken to an NMOCD approved commercial disposal facility.
- d. Oil produced during operations will be stored in tanks until sold.
- e. Portable, self-contained chemical toilets will be provided for human waste disposal. Upon completion of operations, or as required, the toilet holding tanks will be pumped and the contents thereof disposed of in an approved sewage disposal facility. All state and local laws and regulations pertaining to disposal of human and solid waste will be complied with. This equipment will be properly maintained during the drilling and completion operations and will be removed when all operations are complete.
- f. All trash, junk, and other waste materials will be contained in trash cages or bins to prevent scattering and will be removed and deposited in an approved sanitary landfill. Immediately after drilling all debris and other waste materials on and around the well location not contained in the trash cage will be cleaned up and removed from the location. No potentially adverse materials or substances will be left on the location.
- g. Hazardous Materials.
 - i. All drilling wastes identified as hazardous substances by the Comprehensive Environmental Response Compensation Liability Act (CERCLA) removed from the location and not reused at another drilling location will be disposed of at a hazardous waste facility approved by the U.S. Environmental Protection Agency (EPA).
 - ii. XTO Energy, Incorporated and its contractors will comply with all applicable Federal, State and local laws and regulations, existing or hereafter enacted promulgated, with regard to any hazardous material, as defined in this paragraph, that will be used, produced, transported or stored on the oil and gas lease. "Hazardous material" means any substance, pollutant or contaminant that is listed as hazardous under the CERCLA of 1980, as amended, 42 U.S.C 9601 et seq., and its regulation. The definition of hazardous substances under CERCLA includes any "hazardous waste" as defined in the RCRA of 1976, as amended, 42 U.S.C. 6901 et seq., and its regulations. The term hazardous material also includes any

nuclear or nuclear by-product material as defined by the Atomic Energy Act of 1954, as amended, 42 U.C.S. 2011 et seq. The term does not include petroleum, including crude oil or any fraction thereof that is not otherwise specifically listed or designated as a hazardous substance under CERCLA Section 101 (14) U.S.C. 9601 (14) nor does the term include natural gas.

- iii. No hazardous substances or wastes will be stored on the location after completion of the well.
- iv. Chemicals brought to location will be on the Toxic Substance Control Act (TSCA) approved inventory list.
- v. All undesirable events (fires, accidents, blowouts, spills, discharges) as specified in Notice to Lessees (NTL) 3A will be reported to the BLM Carlsbad Field Office. Major events will be reported verbally within 24 hours, followed by a written report within 15 days. "Other than Major Events" will be reported in writing within 15 days.

8. ANCILLARY FACILITIES:

No campsite, airstrip or other facilities will be built as a result of the operation of this well. No staging areas are needed.

9. WELL SITE LAYOUT:

- a. The included plat by John West Surveying shows the dimensions of the existing 5-well pad that is 820'x320'.
- b. This location is already built as was originally permitted as a New Mexico State land well. XTO Energy, Inc. built the location as permitted under State conditions. The decision was later made to extend the lateral into a 40-acre Federal mineral tract so as to not strand Federal acreage.
- c. Original New Mexico State permits for all wells on the pad are attached as issued by the NMOCD.
- d. Wells Associated with this SUPO/Well Pad:
 - i. Cattle Baron Federal 2H
 - ii. Roadhouse Federal 1H
 - iii. Roadhouse Federal 2H
 - iv. Sizzler Federal 2H
 - v. Golden Corral 2H
- e. There will be no reserve pit due to the well being drilled utilizing a closed loop mud system. The closed loop system will meet the NMOCD requirements 19.15.17.
- f. All 5 wells on the pad have a V-Door orientation of East.
- g. A 600' x 600' area has been staked and flagged.
- h. All equipment and vehicles will be confined to the approved disturbed areas of this APD (i.e., access road, well pad and topsoil storage areas).

10. PLANS FOR SURFACE RECLAMATION:

Non-Commercial Well (Not Productive), Interim & Final Reclamation:

Definition: Reclamation includes disturbed areas where the original landform and a natural vegetative community will be restored and it is anticipated the site will not be disturbed for future development.

Reclamation Standards:

The portions of the pad not essential to production facilities or space required for workover operations will be reclaimed and seeded as per BLM requirements for interim reclamation.

All equipment and trash will be removed, and the surfacing material will be removed from the well pad and road and transported to the original caliche pit or used to maintain other roads. The location will then be ripped and seeded.

The original stock piled topsoil will be spread over the areas being reclaimed and the original landform will be restored for all disturbed areas including well pads, production facilities, roads, pipelines, and utility corridors as close as possible to the original topography. The location will then be ripped and seeded

A self-sustaining, vigorous, diverse, native (or otherwise approved) plant community will be established on the site with a density sufficient to control erosion and invasion by non-native plants and to re-establish wildlife habitat or forage production. At a minimum, the established plant community will consist of species included in the seed mix and/or desirable species occurring in the surrounding natural vegetation.

Erosion features are equal to or less than surrounding area and erosion control is sufficient so that water naturally infiltrates into the soil and gulying, headcutting, slumping, and deep or excessive rills (greater than 3 inches) are not observed.

The site will be free of State-or County-listed noxious weeds, oil field debris and equipment, and contaminated soil. Invasive and non-native weeds will be controlled.

Seeding:

- Seedbed Preparation: Initial seedbed preparation will consist of recontouring to the appropriate interim or final reclamation standard. All compacted areas to be seeded will be ripped to a minimum depth of 18 inches with a minimum furrow spacing of 2 feet, followed by recontouring the surface and then evenly spreading the stockpiled topsoil. Prior to seeding, the seedbed will be scarified to a depth of no less than 4-6 inches. If the site is to be broadcast seeded, the surface will be left rough enough to trap seed and snow, control erosion, and increase water infiltration.
- If broadcast seeding is to be used and is delayed, final seedbed preparation will consist of contour cultivating to a depth of 4-6 inches within 24 hours prior to seeding, dozer tracking, or other imprinting in order to break the soil crust and create seed germination micro-sites.
- Seed Application: Seeding will be conducted no more than two weeks following completion of final seedbed preparation. A certified weed-free seed mix designed by the BLM to meet reclamation standards will be used.
- If the site is harrowed or dragged, seed will be covered by no more than 0.25 inch of soil.

11. SURFACE OWNERSHIP:

- a. The surface is owned by the New Mexico State Land Office (NMSLO). The surface is multiple use with the primary uses of the region for the grazing of livestock and the production of oil and gas.

12. OTHER INFORMATION:

- a. Soil area is a combination of Pajarito-Dune land complex, loamy sand with 0-3% slopes, and Potter-Simona complex, shallow sandy soil with 5 to 25% slopes. These soils support grassland dominated by black grama throughout with dropseeds and bluestems more prevalent in the loamier areas. The areas with shallower soil have fewer shrubs and more litter cover with shrubs such as sand sage, shinnery oak and mesquite appearing as the soil presents more loam. Other vegetation such as creosote, mesquite, catclaw, snakeweed, and soapweed yucca grow within the area.
- b. There is permanent or live water in the immediate area lying approximately .5 miles to the North/Northwest and West (Pecos River).
- c. There are no dwellings within 2 miles of this location.
- d. A Class III Cultural Resources Examination has been completed by Boone Archaeological Services and the results will be forwarded to the BLM office.

13. BOND COVERAGE:

- a. Bond Coverage is Nationwide; Bond Number UTB000138.

OPERATORS REPRESENTATIVE:

The XTO Energy, Inc. representatives for ensuring compliance of the surface use plan are listed below:
Surface:

Jeff Raines
XTO Energy, Inc
500 W. Illinois St, Suite 100
Midland, TX 79701
432-620-4349 (Office)



U.S. Department of the Interior
BUREAU OF LAND MANAGEMENT

PWD Data Report

03/22/2018

Section 1 - General

Would you like to address long-term produced water disposal? NO

Section 2 - Lined Pits

Would you like to utilize Lined Pit PWD options? NO

Produced Water Disposal (PWD) Location:

PWD surface owner:

PWD disturbance (acres):

Lined pit PWD on or off channel:

Lined pit PWD discharge volume (bbl/day):

Lined pit specifications:

Pit liner description:

Pit liner manufacturers information:

Precipitated solids disposal:

Describe precipitated solids disposal:

Precipitated solids disposal permit:

Lined pit precipitated solids disposal schedule:

Lined pit precipitated solids disposal schedule attachment:

Lined pit reclamation description:

Lined pit reclamation attachment:

Leak detection system description:

Leak detection system attachment:

Lined pit Monitor description:

Lined pit Monitor attachment:

Lined pit: do you have a reclamation bond for the pit?

Is the reclamation bond a rider under the BLM bond?

Lined pit bond number:

Lined pit bond amount:

Additional bond information attachment:

Section 3 - Unlined Pits

Would you like to utilize Unlined Pit PWD options? NO

Produced Water Disposal (PWD) Location:

PWD surface owner:

PWD disturbance (acres):

Unlined pit PWD on or off channel:

Unlined pit PWD discharge volume (bbl/day):

Unlined pit specifications:

Precipitated solids disposal:

Describe precipitated solids disposal:

Precipitated solids disposal permit:

Unlined pit precipitated solids disposal schedule:

Unlined pit precipitated solids disposal schedule attachment:

Unlined pit reclamation description:

Unlined pit reclamation attachment:

Unlined pit Monitor description:

Unlined pit Monitor attachment:

Do you propose to put the produced water to beneficial use?

Beneficial use user confirmation:

Estimated depth of the shallowest aquifer (feet):

Does the produced water have an annual average Total Dissolved Solids (TDS) concentration equal to or less than that of the existing water to be protected?

TDS lab results:

Geologic and hydrologic evidence:

State authorization:

Unlined Produced Water Pit Estimated percolation:

Unlined pit: do you have a reclamation bond for the pit?

Is the reclamation bond a rider under the BLM bond?

Unlined pit bond number:

Unlined pit bond amount:

Additional bond information attachment:

Section 4 - Injection

Would you like to utilize Injection PWD options? NO

Produced Water Disposal (PWD) Location:

PWD surface owner:

PWD disturbance (acres):

Injection PWD discharge volume (bbl/day):

Injection well mineral owner:

Injection well type:

Injection well number:

Injection well name:

Assigned injection well API number?

Injection well API number:

Injection well new surface disturbance (acres):

Minerals protection information:

Mineral protection attachment:

Underground Injection Control (UIC) Permit?

UIC Permit attachment:

Section 5 - Surface Discharge

Would you like to utilize Surface Discharge PWD options? NO

Produced Water Disposal (PWD) Location:

PWD surface owner:

PWD disturbance (acres):

Surface discharge PWD discharge volume (bbl/day):

Surface Discharge NPDES Permit?

Surface Discharge NPDES Permit attachment:

Surface Discharge site facilities information:

Surface discharge site facilities map:

Section 6 - Other

Would you like to utilize Other PWD options? NO

Produced Water Disposal (PWD) Location:

PWD surface owner:

PWD disturbance (acres):

Other PWD discharge volume (bbl/day):

Other PWD type description:

Other PWD type attachment:

Have other regulatory requirements been met?

Other regulatory requirements attachment:



U.S. Department of the Interior
BUREAU OF LAND MANAGEMENT

Bond Info Data Report

03/22/2018

Bond Information

Federal/Indian APD: FED

BLM Bond number: UTB000138

BIA Bond number:

Do you have a reclamation bond? NO

Is the reclamation bond a rider under the BLM bond?

Is the reclamation bond BLM or Forest Service?

BLM reclamation bond number:

Forest Service reclamation bond number:

Forest Service reclamation bond attachment:

Reclamation bond number:

Reclamation bond amount:

Reclamation bond rider amount:

Additional reclamation bond information attachment: