

Submit 1 Copy To Appropriate District
Office
District I - (575) 393-6161
1625 N. French Dr., Hobbs, NM 88240
District II - (575) 748-1283
811 S. First St., Artesia, NM 88210
District III - (505) 334-6178
1000 Rio Brazos Rd., Aztec, NM 87410
District IV - (505) 476-3460
1220 S. St. Francis Dr., Santa Fe, NM
87505

State of New Mexico
Energy, Minerals and Natural Resources

OIL CONSERVATION DIVISION
1220 South St. Francis Dr.
Santa Fe, NM 87505

Form C-103
Revised July 18, 2013

WELL API NO. 30-015-44754
5. Indicate Type of Lease STATE <input type="checkbox"/> FEE <input type="checkbox"/>
6. State Oil & Gas Lease No.
7. Lease Name or Unit Agreement Name Spud Muffin 31-30
8. Well Number 735H
9. OGRID Number 6137
10. Pool name or Wildcat (98220) PURPLE SAGE; WOLFCAMP

SUNDRY NOTICES AND REPORTS ON WELLS
(DO NOT USE THIS FORM FOR PROPOSALS TO DRILL OR TO DEEPEN OR PLUG BACK TO A
DIFFERENT RESERVOIR. USE "APPLICATION FOR PERMIT" (FORM C-101) FOR SUCH
PROPOSALS.)

1. Type of Well: Oil Well <input type="checkbox"/> Gas Well <input checked="" type="checkbox"/> Other
2. Name of Operator DEVON ENERGY PRODUCTION COMPANY, LP.
3. Address of Operator 333 WEST SHERIDAN AVENUE, OKC, OK 73102
4. Well Location Unit Letter <u>N</u> : <u>475</u> feet from the <u>South</u> line and <u>2075</u> feet from the <u>East</u> line Section <u>31</u> Township <u>23S</u> Range <u>29E</u> NMPM Eddy, County New Mexico
11. Elevation (Show whether DR, RKB, RT, GR, etc.) 2963'

12. Check Appropriate Box to Indicate Nature of Notice, Report or Other Data

NOTICE OF INTENTION TO:		SUBSEQUENT REPORT OF:	
PERFORM REMEDIAL WORK <input type="checkbox"/>	PLUG AND ABANDON <input type="checkbox"/>	REMEDIAL WORK <input type="checkbox"/>	ALTERING CASING <input type="checkbox"/>
TEMPORARILY ABANDON <input type="checkbox"/>	CHANGE PLANS <input type="checkbox"/>	COMMENCE DRILLING OPNS. <input type="checkbox"/>	P AND A <input type="checkbox"/>
PULL OR ALTER CASING <input type="checkbox"/>	MULTIPLE COMPL. <input type="checkbox"/>	CASING/CEMENT JOB <input type="checkbox"/>	
DOWNHOLE COMMINGLE <input type="checkbox"/>			
CLOSED-LOOP SYSTEM <input type="checkbox"/>			
OTHER: Change BHL <input checked="" type="checkbox"/>		OTHER: <input type="checkbox"/>	

13. Describe proposed or completed operations. (Clearly state all pertinent details, and give pertinent dates, including estimated date of starting any proposed work). SEE RULE 19.15.7.14 NMAC. For Multiple Completions: Attach wellbore diagram of proposed completion or recompletion.

Devon Energy Production Company, LP Respectfully requests approval to change the Bottom Hole per the following:

FROM ☒
Sec. 30, T23S, R29E

2630 FSL/2310 FEL

TO
Sec. 30, T23S, R29E

230 FNL/2310 FEL

NM OIL CONSERVATION
ARTESIA DISTRICT

APR 03 2018

RECEIVED

ATTACHMENT: Revised C-102

PTD. 20812MD. 10780TVD

I hereby certify that the information above is true and complete to the best of my knowledge and belief.

SIGNATURE Erin Workman TITLE Regulatory Compliance Analyst DATE 04.03.18

Type or print name Erin Workman E-mail address: Erin.workman@dvnp.com PHONE: (405)552-7970

For State Use Only

APPROVED BY: Raymond R. Paday TITLE Geologist DATE 4-5-18
Conditions of Approval (if any):

District I
1625 N. French Dr., Hobbs, NM 88240
Phone: (575) 393-6161 Fax: (575) 393-0720
District II
811 S. First St., Artesia, NM 88210
Phone: (575) 748-1283 Fax: (575) 748-9720
District III
1000 Rio Grande Road, Aztec, NM 87410
Phone: (505) 334-6178 Fax: (505) 334-6170
District IV
1220 S. St. Francis Dr., Santa Fe, NM 87505
Phone: (505) 476-3460 Fax: (505) 476-3462

State of New Mexico
Energy, Minerals & Natural Resources Department
OIL CONSERVATION DIVISION
1220 South St. Francis Dr.
Santa Fe, NM 87505

Form C-102
Revised August 1, 2011
Submit one copy to appropriate
District Office

APR 03 2018

AMENDED REPORT

WELL LOCATION AND ACREAGE DEDICATION

¹ API Number 30-015-44754	² Pool Code 98220	³ Pool Name PURPLE SAGE; WOLFCAMP
⁴ Property Code 320827	⁵ Property Name SPUD MUFFIN 31-30	⁶ Well Number 735H
⁷ OGRID No. 6137	⁸ Operator Name DEVON ENERGY PRODUCTION COMPANY, L.P.	⁹ Elevation 2962.7

¹⁰ Surface Location

UL or lot no.	Section	Township	Range	Lot Idn	Feet from the	North/South line	Feet from the	East/West line	County
O	31	23 S	29 E		475	SOUTH	2075	EAST	EDDY

¹¹ Bottom Hole Location If Different From Surface

UL or lot no.	Section	Township	Range	Lot Idn	Feet from the	North/South line	Feet from the	East/West line	County
B	30	23 S	29 E		230	NORTH	2310	EAST	EDDY

¹² Dedicated Acres 480 690	¹³ Joint or Infill	¹⁴ Consolidation Code	¹⁵ Order No. R-14262
---	-------------------------------	----------------------------------	---

No allowable will be assigned to this completion until all interests have been consolidated or a non-standard unit has been approved by the division.

LTP 330' FNL & 2310' FEL

<p>11 OPERATOR CERTIFICATION</p> <p>I hereby certify that the information contained herein is true and complete to the best of my knowledge and belief, and that this organization either owns a working interest or undivided mineral interest in the land including the proposed bottom hole location or has a right to drill this well at this location pursuant to a contract with an owner of such a mineral or working interest, or to a voluntary pooling agreement or a compulsory pooling order heretofore entered by the division.</p> <p><i>Erin Workman</i> 04/02/18 Signature Date</p> <p>Erin Workman Printed Name</p> <p>Erin.workman@dmv.com E-mail Address</p>		<p>12 SURVEYOR CERTIFICATION</p> <p>I hereby certify that the well location shown on this plat was plotted from field notes of actual surveys made by me or under my supervision, and that the same is true and correct to the best of my belief.</p> <p>MARCH 15, 2018 Date of Survey</p> <p><i>[Signature]</i> Signature and Seal of Professional Surveyor</p> <p>Certificate Number: FILIMON F. JARAMILLO, PLS 12797 SURVEY NO. 5950A</p>	
---	--	--	--

FTP 330' FSL & 2310' FEL

KVP 4-5-18

SECTION 31, TOWNSHIP 23 SOUTH, RANGE 29 EAST, N.M.P.M.
EDDY COUNTY, STATE OF NEW MEXICO

SITE MAP

NOTE: LATITUDE AND LONGITUDE COORDINATES ARE SHOWN USING THE NORTH AMERICAN DATUM OF 1983 (NAD83) LISTED NEW MEXICO STATE PLANE EAST COORDINATES ARE GRID (NAD83). BASIS OF BEARING AND DISTANCES USED ARE NEW MEXICO STATE PLANE EAST COORDINATES MODIFIED TO THE SURFACE. VERTICAL DATUM NAVD88.

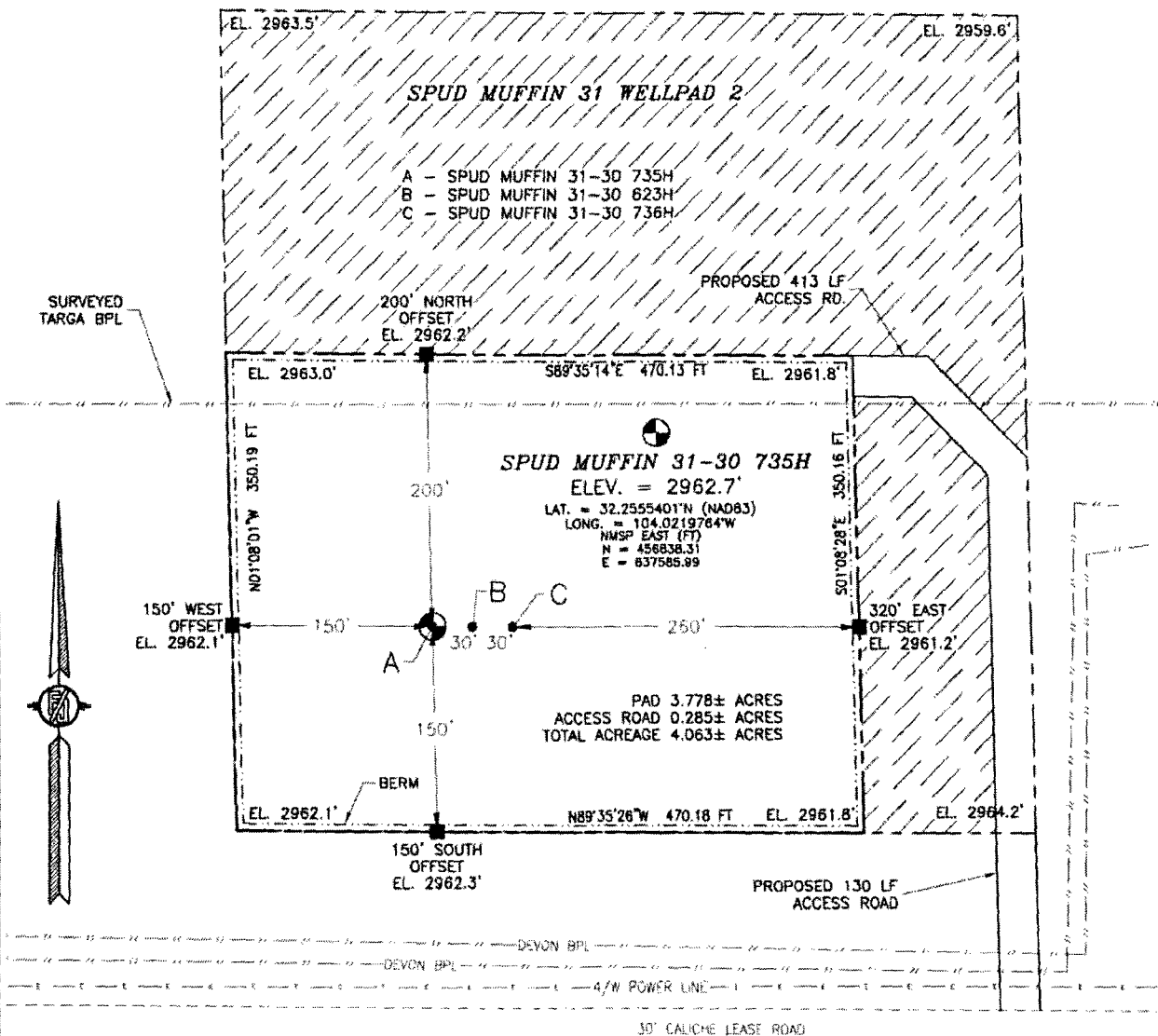

012 60 120 240

SCALE 1" = 120'

DIRECTIONS TO LOCATION

BEGINNING AT THE JUNCTION OF US 285 AND CR 720, GO EAST ON CR 720 0.8 OF A MILE TO HARROUN ROAD ON THE LEFT. GO NORTH-NORTHEAST ON HARROUN ROAD FOR 3.1 MILES TO A FORK IN THE ROAD. CONTINUE NORTH, LEFT ON SAID HARROUN ROAD 230' TO A LEASE ROAD TO THE LEFT. GO NORTH 0.5 OF A MILE. GO EAST 0.48 OF A MILE, THEN NORTH-NORTHWEST-WEST 543' TO THE NORTHEAST PAD CORNER FOR THIS LOCATION.

DEVON ENERGY PRODUCTION COMPANY, L.P.

SPUD MUFFIN 31-30 735H

LOCATED 475 FT. FROM THE SOUTH LINE
AND 2075 FT. FROM THE EAST LINE OF
SECTION 31, TOWNSHIP 23 SOUTH,
RANGE 29 EAST, N.M.P.M.

EDDY COUNTY, STATE OF NEW MEXICO

MARCH 15, 2018

SURVEY NO. 5950A

MADRON SURVEYING, INC. 301 SOUTH CANAL
(575) 234-3341

CARLSBAD, NEW MEXICO

SECTION 31, TOWNSHIP 23 SOUTH, RANGE 29 EAST, N.M.P.M.
EDDY COUNTY, STATE OF NEW MEXICO
INTERIM SITE BUILD PLAN

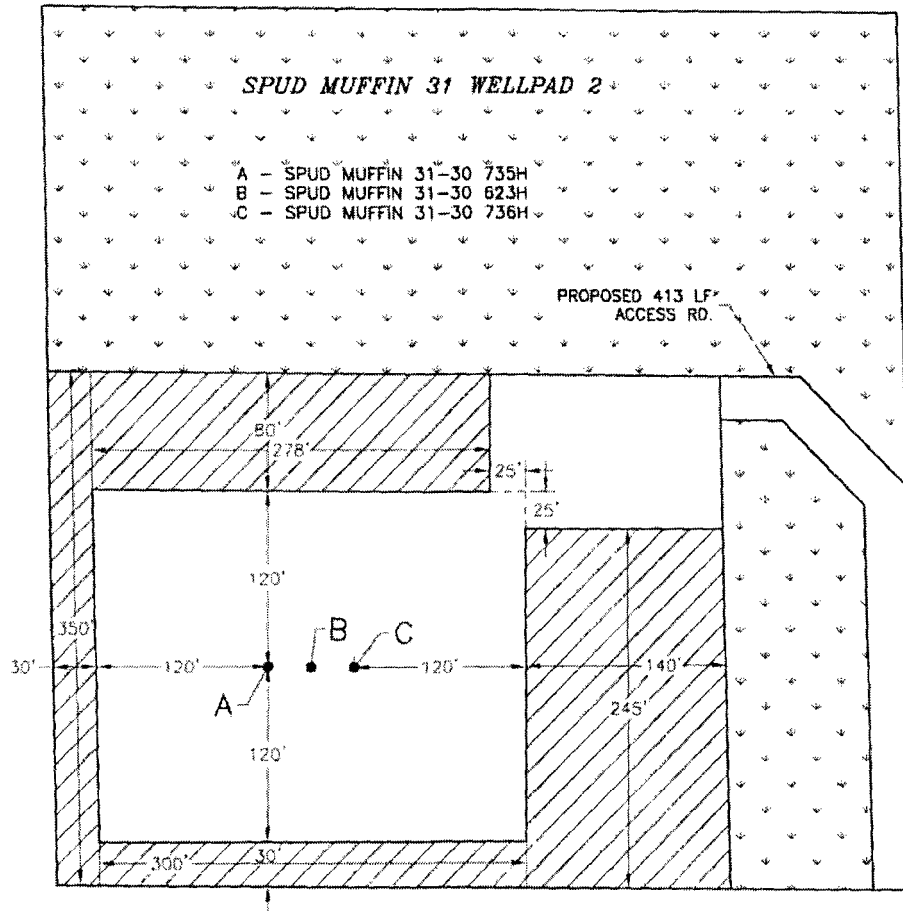

 DENOTES INTERIM PAD RECLAMATION AREA

 DENOTES GRADING SITE RECLAMATION AREA

012 60 120 240
SCALE 1" = 120'

1.746± ACRES INTERIM PAD RECLAMATION AREA
4.198± ACRES GRADING SITE RECLAMATION AREA
2.323± ACRES NON-RECLAIMED AREA
8.267± ACRES SPUD MUFFIN 31 WELLPAD 2

DEVON ENERGY PRODUCTION COMPANY, L.P.
SPUD MUFFIN 31-30 735H
LOCATED 475 FT. FROM THE SOUTH LINE
AND 2075 FT. FROM THE EAST LINE OF
SECTION 31, TOWNSHIP 23 SOUTH,
RANGE 29 EAST, N.M.P.M.
EDDY COUNTY, STATE OF NEW MEXICO

MARCH 15, 2018

SURVEY NO. 5950A

MADRON SURVEYING, INC. 301 SOUTH CANAL (575) 234-3241 CARLSBAD, NEW MEXICO

31, TOWNSHIP 23 SOUTH, RANGE 29 EAST, N.M.P.M.
EDDY COUNTY, STATE OF NEW MEXICO
LOCATION VERIFICATION MAP

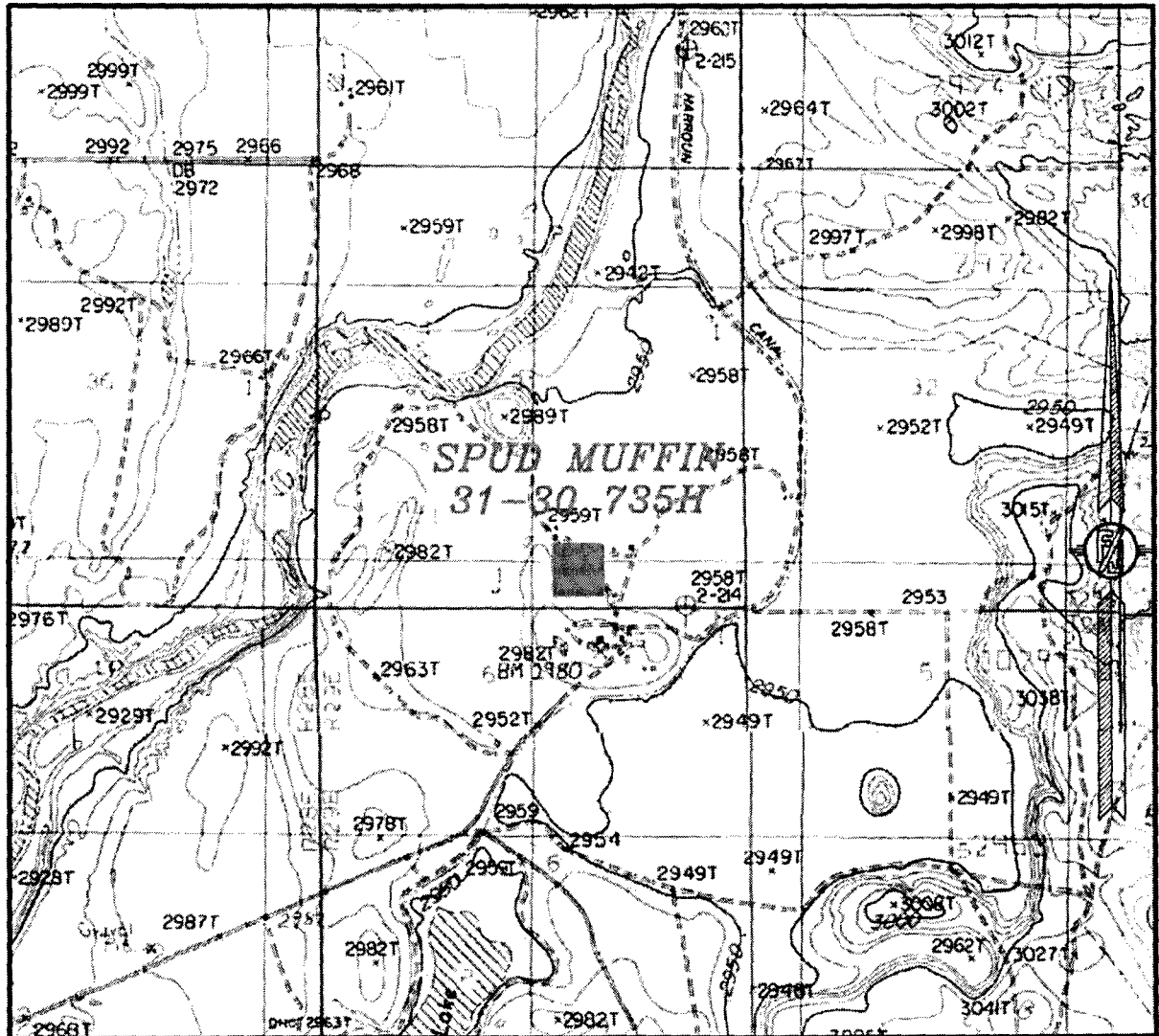

USGS QUAD MAP:
LOVING

NOT TO SCALE

DEVON ENERGY PRODUCTION COMPANY, L.P.
SPUD MUFFIN 31-30 735H

LOCATED 475 FT. FROM THE SOUTH LINE
AND 2075 FT. FROM THE EAST LINE OF
SECTION 31, TOWNSHIP 23 SOUTH,
RANGE 29 EAST, N.M.P.M.
EDDY COUNTY, STATE OF NEW MEXICO

MARCH 15, 2018

SURVEY NO. 5950A

MADRON SURVEYING, INC. 301 SOUTH CANAL
(575) 234-3341 CARLSBAD, NEW MEXICO

301 SOUTH CANAL
(575) 234-3341

SECTION 31, TOWNSHIP 23 SOUTH, RANGE 29 EAST, N.M.P.M.
EDDY COUNTY, STATE OF NEW MEXICO
VICINITY MAP

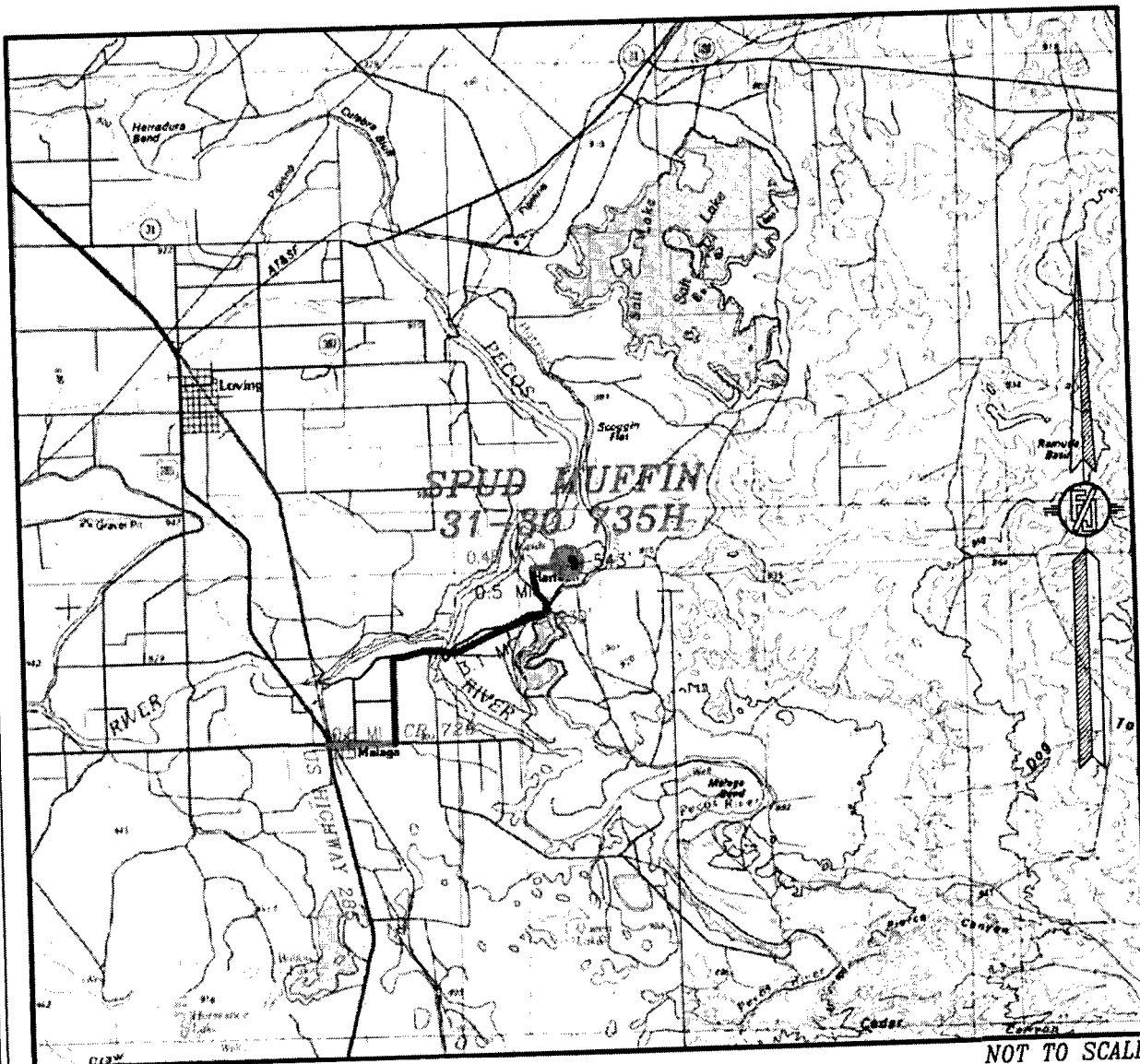

DISTANCES IN MILES

NOT TO SCALE

DEVON ENERGY PRODUCTION COMPANY, L.P.
SPUD MUFFIN 31-30 735H

LOCATED 475 FT. FROM THE SOUTH LINE
AND 2075 FT. FROM THE EAST LINE OF
SECTION 31, TOWNSHIP 23 SOUTH,
RANGE 29 EAST, N.M.P.M.
EDDY COUNTY, STATE OF NEW MEXICO

DIRECTIONS TO LOCATION
BEGINNING AT THE JUNCTION OF US 285 AND CR 720, GO EAST ON CR 720 0.8
OF A MILE TO HARROUN ROAD ON THE LEFT. GO NORTH-NORTHEAST ON HARROUN
ROAD FOR 3.1 MILES TO A FORK IN THE ROAD. CONTINUE NORTH, LEFT ON SAID
HARROUN ROAD 230' TO A LEASE ROAD TO THE LEFT. GO NORTH 0.5 OF A MILE.
GO EAST 0.48 OF A MILE, THEN NORTH-NORTHWEST-WEST 543' TO THE
NORTHEAST PAD CORNER FOR THIS LOCATION.

MARCH 15, 2018

MADRON SURVEYING, INC. 301 SOUTH CANAL (575) 234-3341 CARLSBAD, NEW MEXICO
SURVEY NO. 5950A

SECTION 31, TOWNSHIP 23 SOUTH, RANGE 29 EAST, N.M.P.M.
EDDY COUNTY, STATE OF NEW MEXICO
AERIAL PHOTO

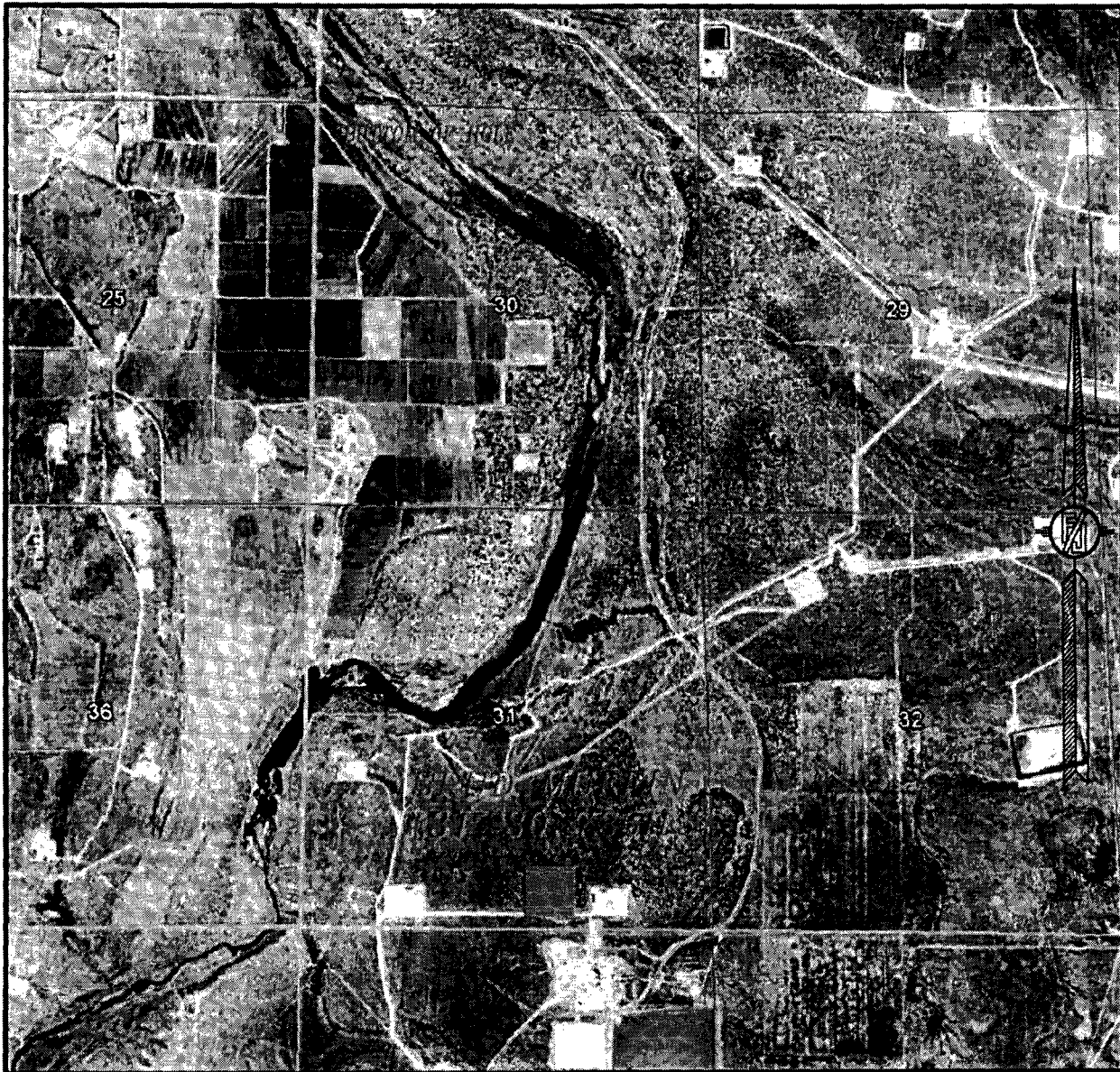

NOT TO SCALE
AERIAL PHOTO:
GOOGLE EARTH
NOVEMBER 2017

DEVON ENERGY PRODUCTION COMPANY, L.P.
SPUD MUFFIN 31-30 735H
LOCATED 475 FT. FROM THE SOUTH LINE
AND 2075 FT. FROM THE EAST LINE OF
SECTION 31, TOWNSHIP 23 SOUTH,
RANGE 29 EAST, N.M.P.M.
EDDY COUNTY, STATE OF NEW MEXICO

MARCH 15, 2018

SURVEY NO. 5950A

MADRON SURVEYING, INC. 301 SOUTH CANAL CARLSBAD, NEW MEXICO
(575) 236-3341

SECTION 31, TOWNSHIP 23 SOUTH, RANGE 29 EAST, N.M.P.M.
 EDDY COUNTY, STATE OF NEW MEXICO
 ACCESS AERIAL ROUTE MAP

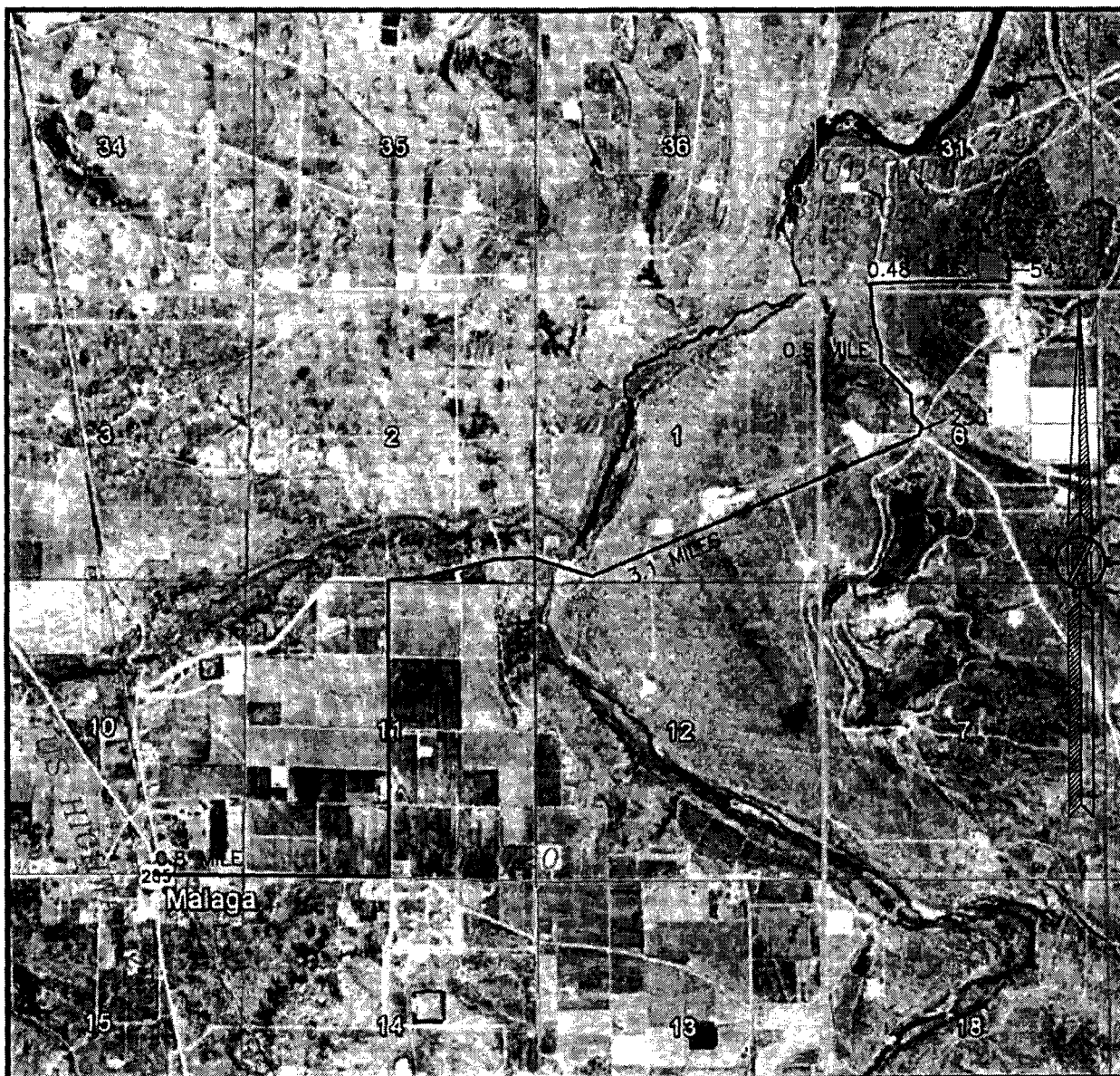

NOT TO SCALE
 AERIAL PHOTO:
 GOOGLE EARTH
 NOVEMBER 2017

DEVON ENERGY PRODUCTION COMPANY, L.P.
 SPUD MUFFIN 31-30 735H
 LOCATED 475 FT. FROM THE SOUTH LINE
 AND 2075 FT. FROM THE EAST LINE OF
 SECTION 31, TOWNSHIP 23 SOUTH,
 RANGE 29 EAST, N.M.P.M.
 EDDY COUNTY, STATE OF NEW MEXICO

MARCH 15, 2018

SURVEY NO. 5950A

MADRON SURVEYING, INC. 301 SOUTH CANAL CARLSBAD, NEW MEXICO
 (575) 234-3341

PLAN VIEW

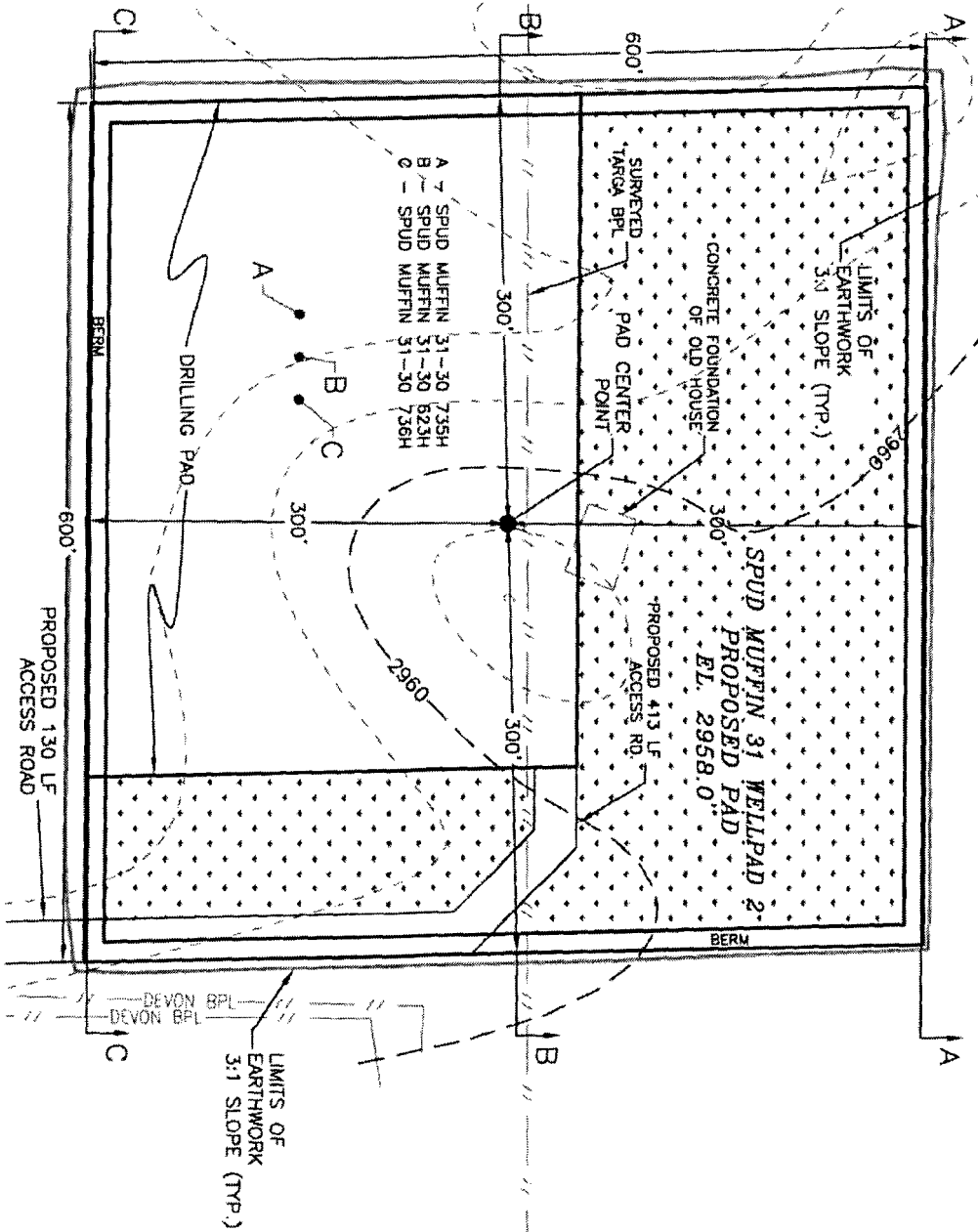

DEVON ENERGY PRODUCTION COMPANY, L.P.
GRADING PLAN AND CROSS SECTIONS
SPUD MUFFIN 31-30 735H
SECTION 31, TOWNSHIP 23 SOUTH,
RANGE 29 EAST, N.M.P.M.
EDDY COUNTY, STATE OF NEW MEXICO

MARCH 15, 2018
301 SOUTH CANON
(505) 234-3341
MADRON SURVEYING, INC. CARLSBAD, NEW MEXICO

CUT	FILL	NET
38642 CU. YD	19 CU. YD	38623 CU. YD (CUT)

EARTHWORK QUANTITIES ARE ESTIMATED

SHEET 1-2
SURVEY NO. 59504



CROSS SECTIONS

SECTION A-A

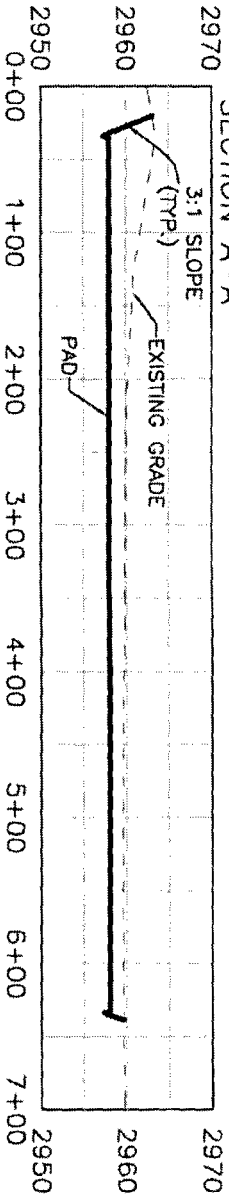

SECTION B-B

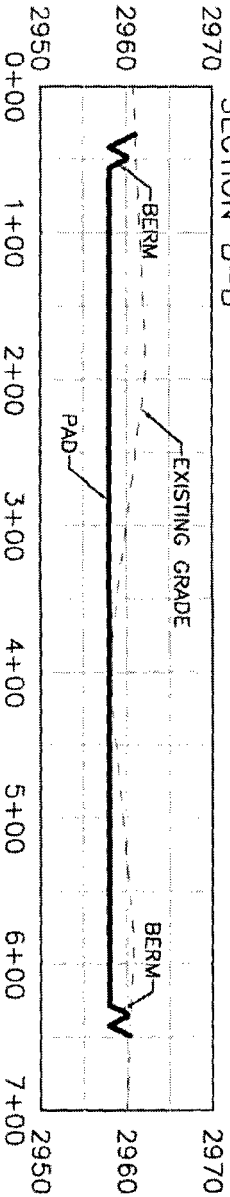

SECTION C-C

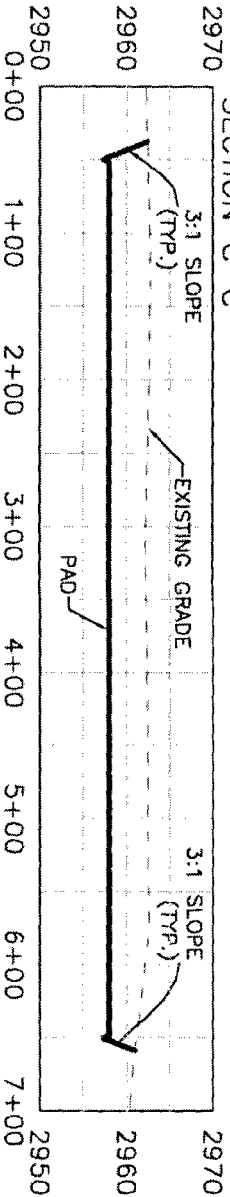

DEVON ENERGY PRODUCTION COMPANY, L.P.
GRADING PLAN AND CROSS SECTIONS
SPUD MUFFIN 31-30 735H
SECTION 31, TOWNSHIP 23 SOUTH,
RANGE 29 EAST, N.M.P.M.
EDDY COUNTY, STATE OF NEW MEXICO

MARCH 15, 2018
MADRON SURVEYING, INC. CARLSBAD, NEW MEXICO

301 SOUTH CANAL
(505) 234-3344

SHEET 2-2
SURVEY NO. 5950A

CUT	FILL	NET
38642 CU. YD.	19 CU. YD.	38623 CU. YD. (CUT)

EARTHWORK QUANTITIES ARE ESTIMATED

0 12 60 120 240
SCALE 1" = 120' - 1" = 20' VER

ACCESS ROAD PLAT
ACCESS ROAD TO THE SPUD MUFFIN 31 WELLPAD 2
(SPUD MUFFIN 31-30 735H, 623H, 736H)

DEVON ENERGY PRODUCTION COMPANY, L.P.
CENTERLINE SURVEY OF AN ACCESS ROAD CROSSING
SECTION 31, TOWNSHIP 23 SOUTH, RANGE 29 EAST, N.M.P.M.
EDDY COUNTY, STATE OF NEW MEXICO
MARCH 15, 2018

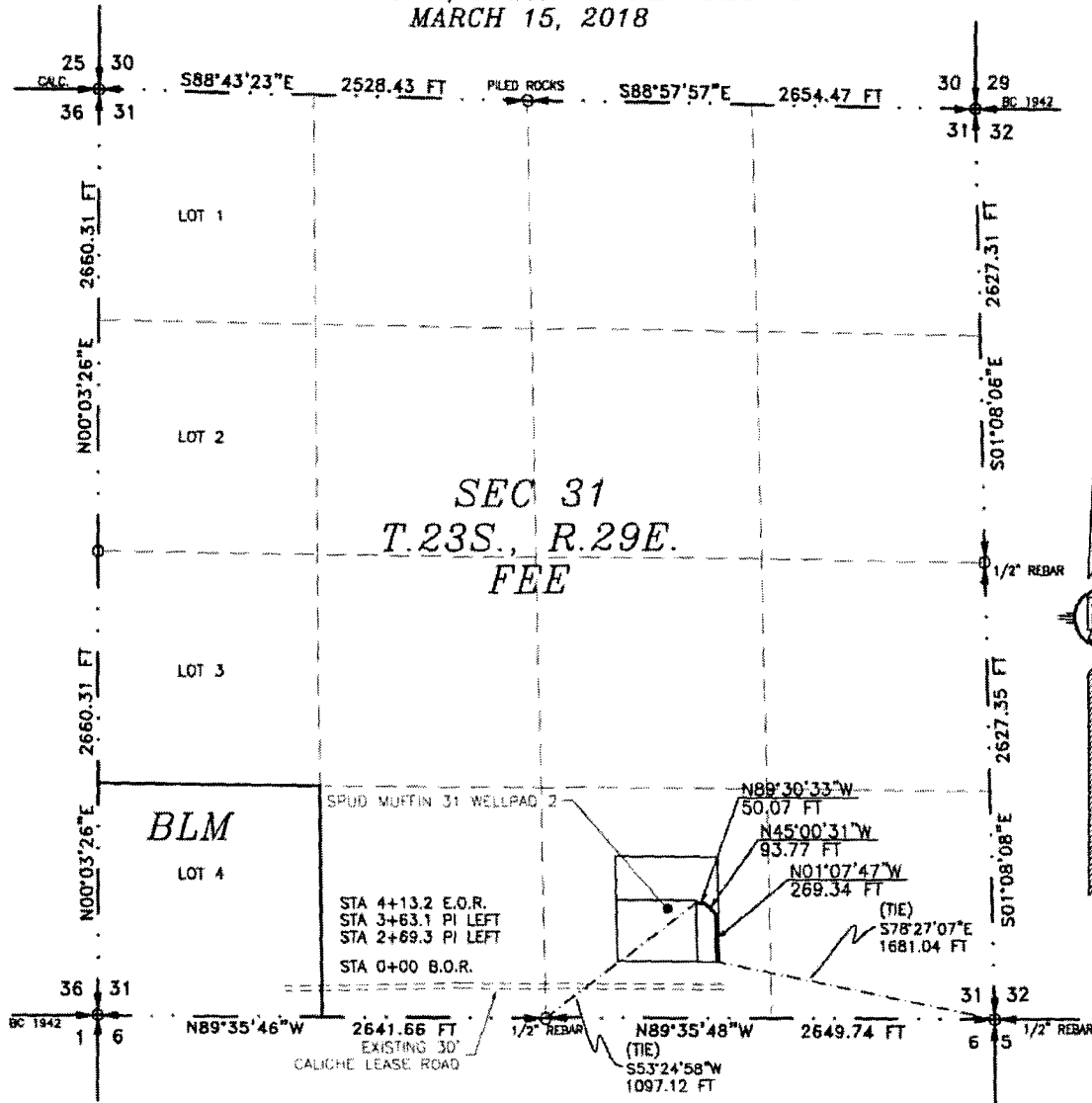

SEE NEXT SHEET (2-2) FOR DESCRIPTION

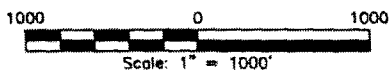

GENERAL NOTES

1.) THE INTENT OF THIS ROUTE SURVEY IS TO ACQUIRE AN EASEMENT.

2.) BASIS OF BEARING AND DISTANCE IS NMSP EAST (NAD83) MODIFIED TO SURFACE COORDINATES. NAD 83 (FEET) AND NAVD 88 (FEET) COORDINATE SYSTEMS USED IN THE SURVEY.

SHEET: 1-2

MADRON SURVEYING, INC. CARLSBAD, NEW MEXICO

SURVEYOR CERTIFICATE

I, FILIMON F. JARAMILLO, A NEW MEXICO PROFESSIONAL SURVEYOR NO. 12797, HEREBY CERTIFY THAT I HAVE CONDUCTED AND AM RESPONSIBLE FOR THIS SURVEY, THAT THIS SURVEY IS TRUE AND CORRECT TO THE BEST OF MY KNOWLEDGE AND BELIEF, AND THAT THIS SURVEY AND PLAT MEET THE MINIMUM STANDARDS FOR LAND SURVEYING IN THE STATE OF NEW MEXICO.

IN WITNESS WHEREOF, THIS CERTIFICATE IS EXECUTED AT CARLSBAD,

NEW MEXICO, THIS 16 DAY OF MARCH 2018,

[Signature]
FILIMON F. JARAMILLO P.L.S. 12797

MADRON SURVEYING, INC.
301 SOUTH CANAL
CARLSBAD, NEW MEXICO 88220
Phone (575) 234-3341

SURVEY NO. 5950A

ACCESS ROAD PLAT

ACCESS ROAD TO THE SPUD MUFFIN 31 WELLPAD 2
(SPUD MUFFIN 31-30 735H, 623H, 736H)

DEVON ENERGY PRODUCTION COMPANY, L.P.
CENTERLINE SURVEY OF AN ACCESS ROAD CROSSING
SECTION 31, TOWNSHIP 23 SOUTH, RANGE 29 EAST, N.M.P.M.
EDDY COUNTY, STATE OF NEW MEXICO
MARCH 15, 2018

DESCRIPTION

A STRIP OF LAND 30 FEET WIDE CROSSING FEE LAND IN SECTION 31, TOWNSHIP 23 SOUTH, RANGE 29 EAST, N.M.P.M., EDDY COUNTY, STATE OF NEW MEXICO AND BEING 15 FEET EACH SIDE OF THE FOLLOWING DESCRIBED CENTERLINE SURVEY:

BEGINNING AT A POINT WITHIN THE SW/4 SE/4 OF SAID SECTION 31, TOWNSHIP 23 SOUTH, RANGE 29 EAST, N.M.P.M., WHENCE THE SOUTHEAST CORNER OF SAID SECTION 31, TOWNSHIP 23 SOUTH, RANGE 29 EAST, N.M.P.M. BEARS S78°27'07"E, A DISTANCE OF 1681.04 FEET;
THENCE N01°07'47"W A DISTANCE OF 269.34 FEET TO AN ANGLE POINT OF THE LINE HEREIN DESCRIBED;
THENCE N45°00'31"W A DISTANCE OF 93.77 FEET TO AN ANGLE POINT OF THE LINE HEREIN DESCRIBED;
THENCE N89°30'33"W A DISTANCE OF 50.07 FEET THE TERMINUS OF THIS CENTERLINE SURVEY, WHENCE THE SOUTH QUARTER CORNER OF SAID SECTION 31, TOWNSHIP 23 SOUTH, RANGE 29 EAST, N.M.P.M. BEARS S53°24'58"W, A DISTANCE OF 1097.12 FEET;

SAID STRIP OF LAND BEING 413.18 FEET OR 25.04 RODS IN LENGTH, CONTAINING 0.285 ACRES MORE OR LESS AND BEING ALLOCATED BY FORTIES AS FOLLOWS:

SW/4 SE/4 413.18 L.F. 25.04 RODS 0.285 ACRES

SURVEYOR CERTIFICATE

I, FILIMON F. JARAMILLO, A NEW MEXICO PROFESSIONAL SURVEYOR NO. 12797, HEREBY CERTIFY THAT I HAVE CONDUCTED AND AM RESPONSIBLE FOR THIS SURVEY, THAT THIS SURVEY IS TRUE AND CORRECT TO THE BEST OF MY KNOWLEDGE AND BELIEF, AND THAT THIS SURVEY AND PLAT MEET THE MINIMUM STANDARDS FOR LAND SURVEYING IN THE STATE OF NEW MEXICO.

IN WITNESS WHEREOF, THIS CERTIFICATE IS EXECUTED AT CARLSBAD,

NEW MEXICO, THIS 16 DAY OF MARCH 2018

FILIMON F. JARAMILLO PLS. 12797

MADRON SURVEYING, INC.
301 SOUTH CANAL
CARLSBAD, NEW MEXICO 88220
Phone (575) 234-3341

SURVEY NO. 5950A

GENERAL NOTES

1.) THE INTENT OF THIS ROUTE SURVEY IS TO ACQUIRE AN EASEMENT.

2.) BASIS OF BEARING AND DISTANCE IS NMSP EAST (NAD83) MODIFIED TO SURFACE COORDINATES. NAD 83 (FEET) AND NAVD 88 (FEET) COORDINATE SYSTEMS USED IN THE SURVEY.

SHEET: 2-2

MADRON SURVEYING, INC. 301 SOUTH CANAL CARLSBAD, NEW MEXICO
(575) 234-3341