

UNITED STATES
DEPARTMENT OF THE INTERIOR
BUREAU OF LAND MANAGEMENT

NMOCD
Artesia

FORM APPROVED
OMB NO. 1004-0137
Expires: January 31, 2018

SUNDRY NOTICES AND REPORTS ON WELLS
Do not use this form for proposals to drill or to re-enter an abandoned well. Use form 3160-3 (APD) for such proposals.

SUBMIT IN TRIPLICATE - Other instructions on page 2

1. Type of Well <input checked="" type="checkbox"/> Oil Well <input type="checkbox"/> Gas Well <input type="checkbox"/> Other		5. Lease Serial No. NMNM67980
2. Name of Operator RKI EXPLORATION & PRODUCTION Contact: CAITLIN O'HAIR E-Mail: caitlin.ohair@wpenergy.com		6. If Indian, Allottee or Tribe Name
3a. Address 3500 ONE WILLIAMS CENTER MD 35 TULSA, OK 74172	3b. Phone No. (include area code) Ph: 539-573-3527	7. If Unit or CA/Agreement, Name and/or No.
4. Location of Well (Footage, Sec., T., R., M., or Survey Description) Sec 35 T22S R28E NWSE 2080FSL 1980FEL 32.347690 N Lat, 104.055999 W Lon		8. Well Name and No. SANTA FE FEDERAL 002
		9. API Well No. 30-015-27029
		10. Field and Pool or Exploratory Area HERRADURA BEND, DELAWARE, E
		11. County or Parish, State EDDY COUNTY, NM

12. CHECK THE APPROPRIATE BOX(ES) TO INDICATE NATURE OF NOTICE, REPORT, OR OTHER DATA

TYPE OF SUBMISSION	TYPE OF ACTION			
<input type="checkbox"/> Notice of Intent	<input type="checkbox"/> Acidize	<input type="checkbox"/> Deepen	<input type="checkbox"/> Production (Start/Resume)	<input type="checkbox"/> Water Shut-Off
<input checked="" type="checkbox"/> Subsequent Report	<input type="checkbox"/> Alter Casing	<input type="checkbox"/> Hydraulic Fracturing	<input type="checkbox"/> Reclamation	<input type="checkbox"/> Well Integrity
<input type="checkbox"/> Final Abandonment Notice	<input type="checkbox"/> Casing Repair	<input type="checkbox"/> New Construction	<input type="checkbox"/> Recomplete	<input type="checkbox"/> Other
	<input type="checkbox"/> Change Plans	<input type="checkbox"/> Plug and Abandon	<input checked="" type="checkbox"/> Temporarily Abandon	
	<input type="checkbox"/> Convert to Injection	<input type="checkbox"/> Plug Back	<input type="checkbox"/> Water Disposal	

13. Describe Proposed or Completed Operation: Clearly state all pertinent details, including estimated starting date of any proposed work and approximate duration thereof. If the proposal is to deepen directionally or recompleat horizontally, give subsurface locations and measured and true vertical depths of all pertinent markers and zones. Attach the Bond under which the work will be performed or provide the Bond No. on file with BLM/BIA. Required subsequent reports must be filed within 30 days following completion of the involved operations. If the operation results in a multiple completion or recompleat in a new interval, a Form 3160-4 must be filed once testing has been completed. Final Abandonment Notices must be filed only after all requirements, including reclamation, have been completed and the operator has determined that the site is ready for final inspection.

RKI EXPLORATION & PRODUCTION, LLC has performed the following work in order to TA the above mention well. Per the COA's given on 10/25/2017, we have added cement on top of the CIBP:

RU the BOP. RU the wireline.
RIH to dump 6 sacks of cement.
RD the wireline. Secure the well.

Please see attached WBD for more details.

We are requesting to put the well into TA status for 5 years from 4/25/2018 to 4/25/2023.

DISTRICT II-ARTESIA O.C.D.

Accepted for record
RECEIVED
NMOCD RS
4/26/18
APR 26 2018

*approval as for 6 months
re-submit @ end of time frame for evaluation*

14. I hereby certify that the foregoing is true and correct. Electronic Submission #411179 verified by the BLM Well Information System For RKI EXPLORATION & PRODUCTION, sent to the Carlsbad Committed to AFMSS for processing by JENNIFER SANCHEZ on 04/12/2018 ()	
Name (Printed/Typed) CAITLIN O'HAIR	Title SUBMITTER
Signature (Electronic Submission)	Date 04/11/2018
THIS SPACE FOR FEDERAL OR STATE OFFICE USE	
Approved By _____	Title _____
Conditions of approval, if any, are attached. Approval of this notice does not warrant or certify that the applicant holds legal or equitable title to those rights in the subject lease which would entitle the applicant to conduct operations thereon.	Date _____
Title 18 U.S.C. Section 1001 and Title 43 U.S.C. Section 1212, make it a crime for any person knowingly and willfully to make to any department or agency of the United States any false, fictitious or fraudulent statements or representations as to any matter within its jurisdiction.	Office _____

(Instructions on page 2)

**** OPERATOR-SUBMITTED ** OPERATOR-SUBMITTED ** OPERATOR-SUBMITTED ****

WELLBORE DIAGRAM

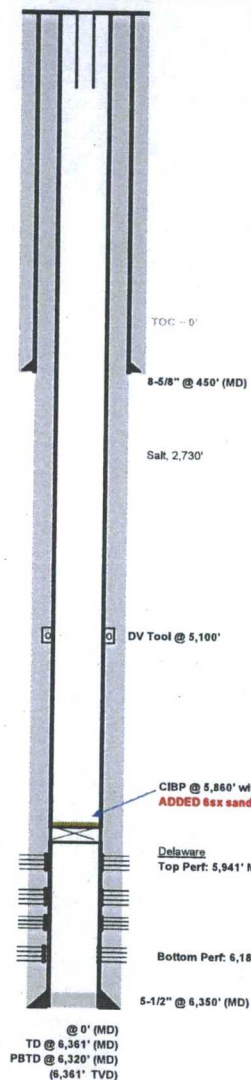

WELL:	Santa Fe Fed #2			SPUD DATE:	7/29/1992	
COUNTY:	Eddy	OPERATOR:	WPX Energy	TD:	6,361'	MD (KB) BHT - 135' F
STATE:	New Mexico	WT:	100.00 %	TVD:	6,361'	TVD (KB)
API:	30-015-27029	NRI:	74.50 %	PBTD:	6,320'	MD (KB)
LOCATION:	Sec. 35 - T 22S - R 29E			KB ELEVATION:	3,095.0'	(12' KB)
FIELD / AREA:	Brushy Draw - Delaware East			GL ELEVATION:	3,083.0'	
FORMATION:	Delaware			SURFACE LAT/LONG:		

CASING RECORD

O.D.	WT./FT.	GRADE	THD	TOP	BTM	NO. JTS.	BIT SZ.	SX CMT.	TOP CMT.	FC (top)	FS (top)
8-5/8"	24.00#	J	N/A	0'	450'	11	12-1/4	300	0'	-	-

Production Casing

O.D.	WT./FT.	GRADE	THD	TOP	BTM	NO. JTS.	BIT SZ.	SX CMT.	TOP CMT	FC (top)	FS (top)
5-1/2"	15.50#	J	N/A	0'	6,350'	151	7-7/8"	1,805	0'	-	-

*Circ to Surface
DV Tool @ 5.10

PERFORATION RECORD

[illegible]

TUBING DETAIL

Tubing and Packer detail	No. Jts	Length (ft)	Top Depth (ft)
2-7/8" 5k Master Valve			
2-7/8" x 2' L-80 Sub		2.10'	
2-7/8" L-80 Jt	1	32.00'	
2-7/8" SN		0.50'	
		EOT @	35.00'

* Actual design may be slightly modified by WPX Rep.

Date: 10/16/2017
Updated: BKN
Current