

UNITED STATES
DEPARTMENT OF THE INTERIOR
BUREAU OF LAND MANAGEMENTFORM APPROVED
OMB NO. 1004-0137
Expires: January 31, 2018**Carlsbad Field Office**
CO-ED Artesia
SUNDRY NOTICES AND REPORTS ON WELLS
*Do not use this form for proposals to drill or to alter an abandoned well. Use form 3160-3 (APD) for such proposals.*5. Lease Serial No.
NMNM077046

6. If Indian, Allottee or Tribe Name

SUBMIT IN TRIPLICATE - Other instructions on page 2

7. If Unit or CA/Agreement, Name and/or No.

1. Type of Well

☒ Oil Well ☐ Gas Well ☐ Other

8. Well Name and No.

KO LANTA 9-4 FED COM 518H

2. Name of Operator

DEVON ENERGY PRODUCTION COMPANY

Contact: COLE METCALF

Email: cole.metcalf@dev.com

9. API Well No.

30-015-44864-00-X1

3a. Address

6488 SEVEN RIVERS HIGHWAY
ARTESIA, NM 88211

3b. Phone No. (include area code)

Ph: 575-748-1872

10. Field and Pool or Exploratory Area

LOS MEDANOS

4. Location of Well (Footage, Sec., T., R., M., or Survey Description)

Sec 9 T23S R31E 610FSL 210FEL
32.313416 N Lat, 103.774910 W Lon

11. County or Parish, State

EDDY COUNTY, NM

12. CHECK THE APPROPRIATE BOX(ES) TO INDICATE NATURE OF NOTICE, REPORT, OR OTHER DATA

TYPE OF SUBMISSION	TYPE OF ACTION			
<input checked="" type="checkbox"/> Notice of Intent	<input type="checkbox"/> Acidize	<input type="checkbox"/> Deepen	<input type="checkbox"/> Production (Start/Resume)	<input type="checkbox"/> Water Shut-Off
<input type="checkbox"/> Subsequent Report	<input type="checkbox"/> Alter Casing	<input type="checkbox"/> Hydraulic Fracturing	<input type="checkbox"/> Reclamation	<input type="checkbox"/> Well Integrity
<input type="checkbox"/> Final Abandonment Notice	<input type="checkbox"/> Casing Repair	<input type="checkbox"/> New Construction	<input type="checkbox"/> Recomplete	<input checked="" type="checkbox"/> Other
	<input type="checkbox"/> Change Plans	<input type="checkbox"/> Plug and Abandon	<input type="checkbox"/> Temporarily Abandon	Surface Disturbance
	<input type="checkbox"/> Convert to Injection	<input type="checkbox"/> Plug Back	<input type="checkbox"/> Water Disposal	<i>New Construction</i>

13. Describe Proposed or Completed Operation: Clearly state all pertinent details, including estimated starting date of any proposed work and approximate duration thereof. If the proposal is to deepen directionally or recompleat horizontally, give subsurface locations and measured and true vertical depths of all pertinent markers and zones. Attach the Bond under which the work will be performed or provide the Bond No. on file with BLM/BIA. Required subsequent reports must be filed within 30 days following completion of the involved operations. If the operation results in a multiple completion or recompleat in a new interval, a Form 3160-4 must be filed once testing has been completed. Final Abandonment Notices must be filed only after all requirements, including reclamation, have been completed and the operator has determined that the site is ready for final inspection.

Devon respectfully requests approval to construct:

GC 6-4-18
Accepted for record - NMOC

1) Maldives 15 CTB 1: 5.740 acre pad for the production from the Ko Lanta 9-4 Fed Com 518H & 528H wells.

2) Access Road for Maldives 15 CTB 1: Beginning from Todd 15C Fed 3 existing lease road in Section 15, consisting of said road lateral, and the CTB Primary Access road access, depicted on attached plats:

1522.38 feet (1.048 acres) = Road lateral (Page 1 & 2 of plat package)

85.07 feet (.059 acres) = CTB 1 Primary Access (Page 7 & 8 of plat package)

RECEIVED

MAY 31 2018

DISTRICT II-ARTESIA O.C.D.

14. I hereby certify that the foregoing is true and correct.

Electronic Submission #403153 verified by the BLM Well Information System
For DEVON ENERGY PRODUCTION COMPANY, sent to the Carlsbad
Committed to AFMSS for processing by PRISCILLA PEREZ on 04/26/2018 (18PP1524SE)

Name (Printed/Typed) COLE METCALF

Title FIELD LANDMAN

Signature (Electronic Submission)

Date 02/02/2018

THIS SPACE FOR FEDERAL OR STATE OFFICE USE

Approved By

Title

Date

Conditions of approval, if any, are attached. Approval of this notice does not warrant or certify that the applicant holds legal or equitable title to those rights in the subject lease which would entitle the applicant to conduct operations thereon.

Office

Title 18 U.S.C. Section 1001 and Title 43 U.S.C. Section 1212, make it a crime for any person knowingly and willfully to make to any department or agency of the United States any false, fictitious or fraudulent statements or representations as to any matter within its jurisdiction.

(Instructions on page 2)

**** BLM REVISED ** BLM REVISED ** BLM REVISED ** BLM REVISED ** BLM REVISED ****

Additional data for EC transaction #403153 that would not fit on the form

32. Additional remarks, continued

Total Access Road: 1607.45 feet, 1.107 acres.

3) 30' Electrical easement to CTB: 528.56 feet, .364 acres

4) 30' Crude easement to CTB: 317.75 feet, .219 acres

EA will be ordered for CEHMM

PBPA payments will be made for the disturbances

MALDIVES MDP 15 CTB 1
DEVON ENERGY PRODUCTION COMPANY, L.P.
 IN THE NW/4 NW/4 OF
 SECTION 15, TOWNSHIP 23 SOUTH, RANGE 31 EAST, N.M.P.M.
 EDDY COUNTY, STATE OF NEW MEXICO
 MAY 4, 2017

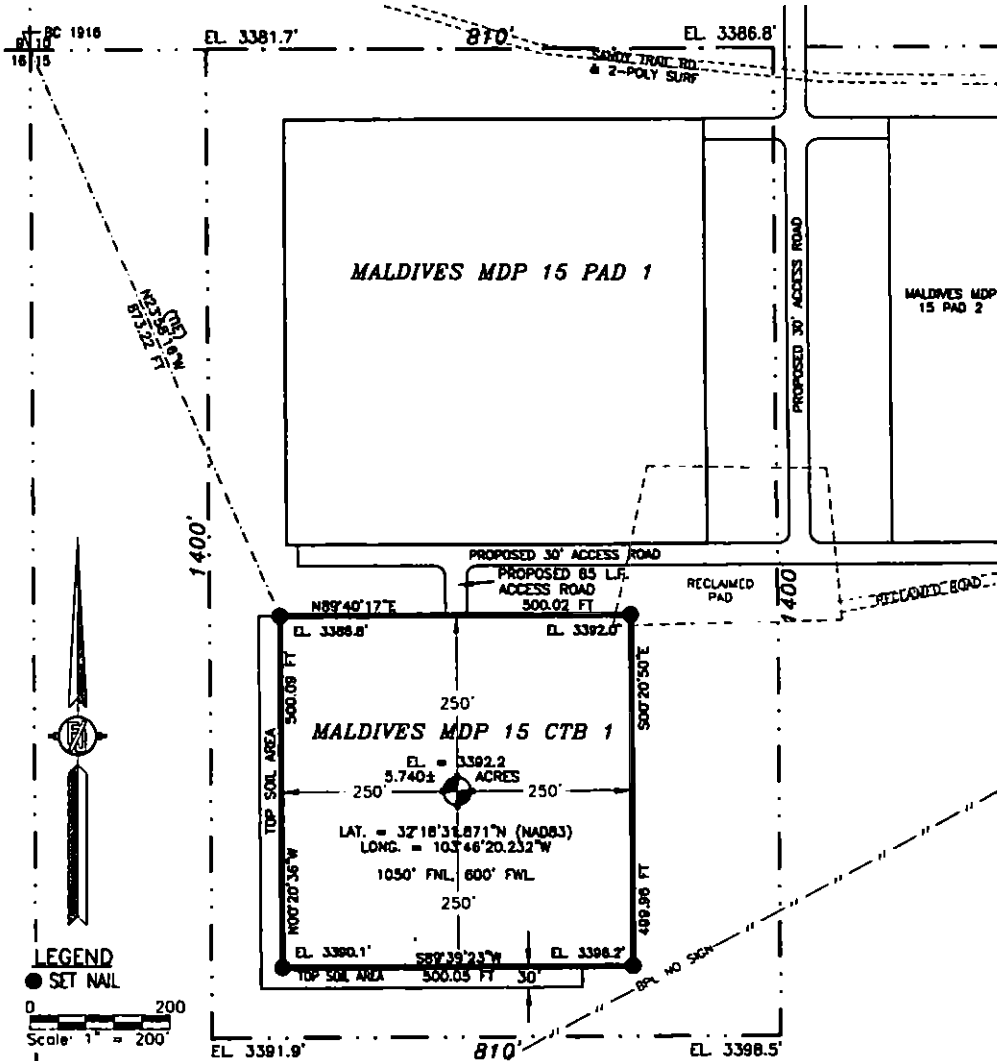

DESCRIPTION

A CERTAIN PIECE OR PARCEL OF LAND AND REAL ESTATE LYING IN BUREAU OF LAND MANAGEMENT LAND IN THE NW/4 NW/4 OF SECTION 15, TOWNSHIP 23 SOUTH, RANGE 31 EAST, N.M.P.M., EDDY COUNTY, NEW MEXICO.

BEGINNING AT THE NORTHWEST CORNER OF THE PARCEL, WHENCE THE NORTHWEST CORNER OF SECTION 15, TOWNSHIP 23 SOUTH, RANGE 31 EAST, N.M.P.M. BEARS N23°58'18"W, A DISTANCE OF 873.22 FEET;
 THENCE N89°40'17"E A DISTANCE OF 500.02 FEET TO THE NORTHEAST CORNER OF THE PARCEL;
 THENCE S00°20'50"E A DISTANCE OF 499.98 FEET TO THE SOUTHEAST CORNER OF THE PARCEL;
 THENCE S89°39'23"W A DISTANCE OF 500.05 FEET TO THE SOUTHWEST CORNER OF THE PARCEL;
 THENCE N00°20'36"W A DISTANCE OF 500.09 FEET TO THE NORTHWEST CORNER OF THE PARCEL, THE POINT OF BEGINNING;
 CONTAINING 5.740 ACRES MORE OR LESS.

GENERAL NOTES

1.) THE INTENT OF THIS SURVEY IS TO ACQUIRE A BUSINESS LEASE FOR THE PURPOSE OF BUILDING A CENTRAL TANK BATTERY.

2.) BASIS OF BEARING IS NEW MEXICO STATE PLANE EAST ZONE MODIFIED TO THE SURFACE (NAD83). COORDINATES ARE NAD 83. ELEVATIONS ARE NAVD 88.

DRIVING DIRECTIONS: FROM STATE HWY. 128 & CR. 798 (RED ROAD) GO NORTH ON RED ROAD 2.2 MILES, TURN LEFT ON CALICHE ROAD AND GO NORTHWEST 1.8 MILES, TURN RIGHT AND GO NORTH 0.8 MILE, TURN LEFT AND GO WEST 0.25 MILE, TURN RIGHT AND GO NORTH 0.25 MILE, TO THE TODD 15C FED 3 WELL, FROM SOUTHWEST EDGE OF PAD FOLLOW FLAGS WEST-SOUTHWEST 72' TO THE SOUTHEAST CORNER OF PAD 2, THEN FOLLOW FLAGS WEST 865' TO THE SOUTHEAST CORNER OF PAD 1, THEN ANOTHER 38'-WEST TO "T" LEFT, AND FOLLOW FLAGS SOUTH 85' TO NORTH EDGE OF PAD FOR CTB 1.

SHEET: 1-3

MADRON SURVEYING, INC.

SURVEYOR CERTIFICATE

I, FILMON F. JARAMILLO, A NEW MEXICO PROFESSIONAL SURVEYOR NO. 12787, HEREBY CERTIFY THAT I HAVE CONDUCTED AND AM RESPONSIBLE FOR THIS SURVEY, THAT THIS SURVEY IS TRUE AND CORRECT TO THE BEST OF MY KNOWLEDGE AND BELIEF, AND THAT THIS SURVEY AND PLAT MEET THE MINIMUM STANDARDS FOR LAND SURVEYING IN THE STATE OF NEW MEXICO.

IN WITNESS WHEREOF, THIS CERTIFICATE IS EXECUTED AT CARLSBAD, NEW MEXICO, THIS 5 DAY OF MAY 2017.

[Signature]
 FILMON F. JARAMILLO, 12787
 301 SOUTH CANAL
 CARLSBAD, NEW MEXICO 88220
 Phone (575) 234-3341

MADRON SURVEYING, INC.
 301 SOUTH CANAL
 CARLSBAD, NEW MEXICO 88220
 Phone (575) 234-3341

SURVEY NO. 5252

CARLSBAD, NEW MEXICO

MALDIVES MDP 15 CTB 1

DEVON ENERGY PRODUCTION COMPANY, L.P.
IN THE NW/4 NW/4 OF
SECTION 15, TOWNSHIP 23 SOUTH, RANGE 31 EAST, N.M.P.M.
EDDY COUNTY, STATE OF NEW MEXICO

MAY 4, 2017

QUAD MAP

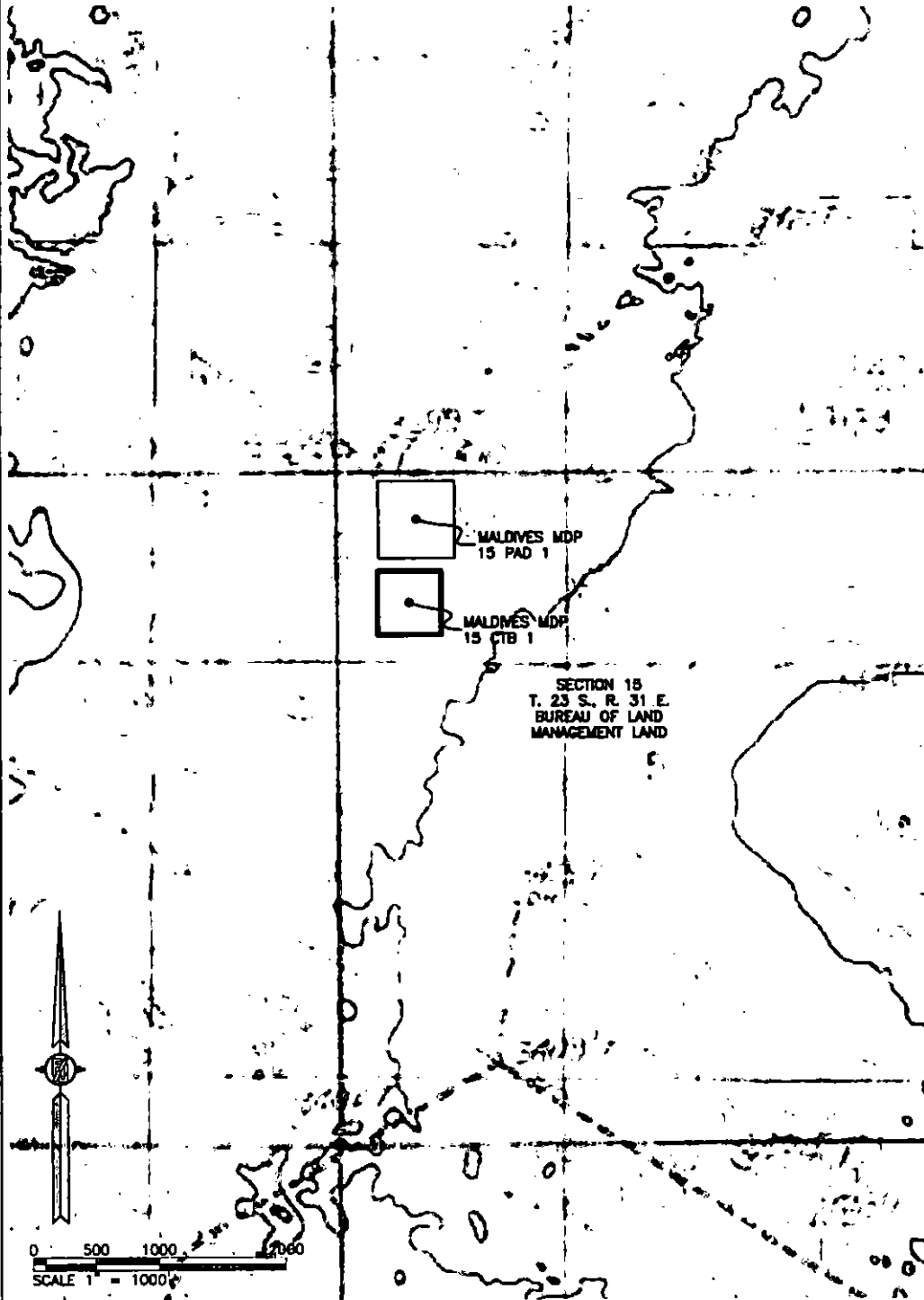

SHEET: 2-3

MADRON SURVEYING, INC. 301 SOUTH CANAL CARLSBAD, NEW MEXICO
(575) 234-3341

SURVEY NO. 5252

MALDIVES MDP 15 CTB 1

DEVON ENERGY PRODUCTION COMPANY, L.P.
IN THE NW/4 NW/4 OF
SECTION 15, TOWNSHIP 23 SOUTH, RANGE 31 EAST, N.M.P.M.
EDDY COUNTY, STATE OF NEW MEXICO

MAY 4, 2017

AERIAL PHOTO

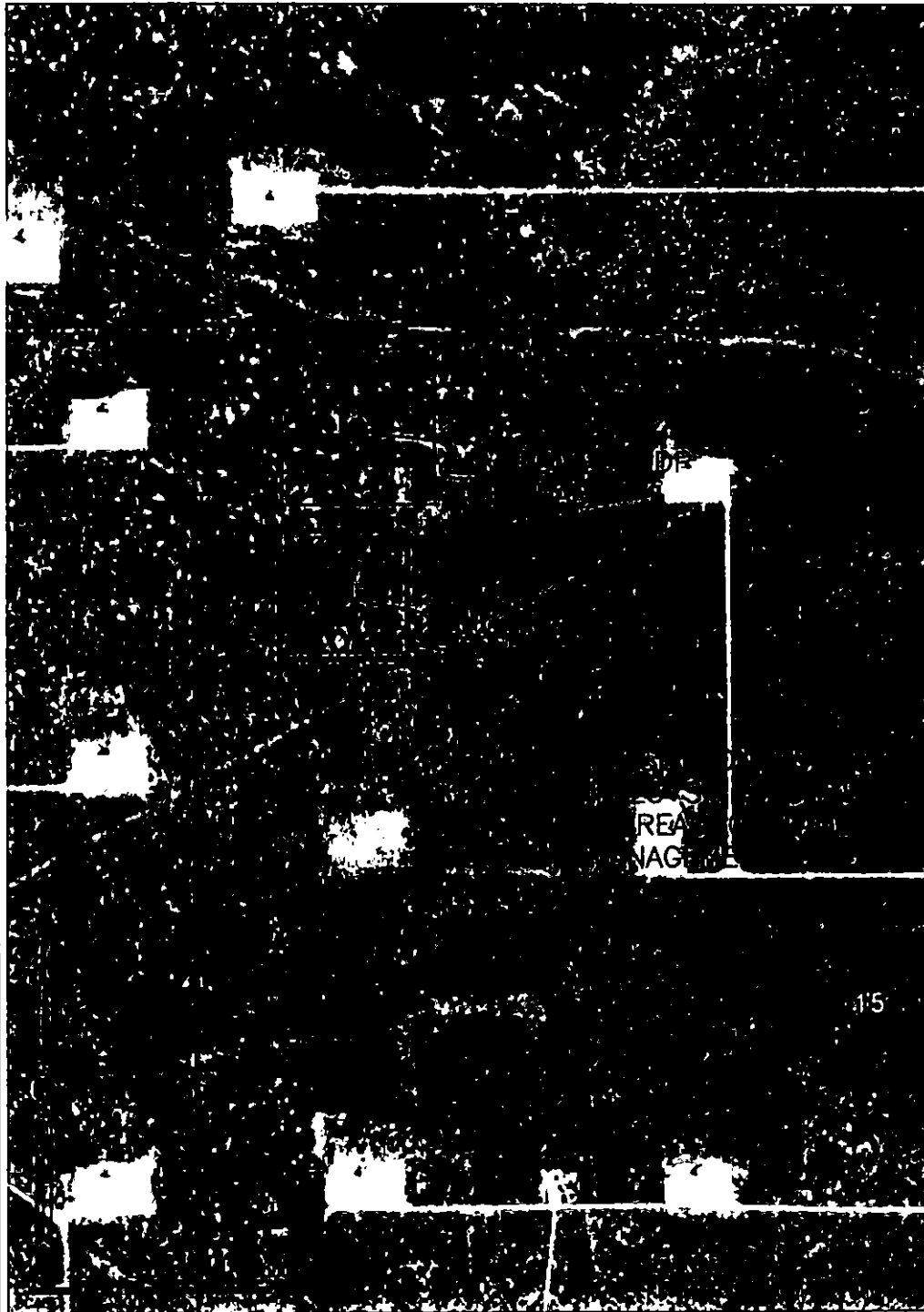

SHEET: 3-3

SURVEY NO. 5252

MADRON SURVEYING, INC. 301 SOUTH CANAL (575) 234-3341 CARLSBAD, NEW MEXICO

PLAN VIEW

LIMITS OF
EARTHWORK
3:1 SLOPE (TYP.)

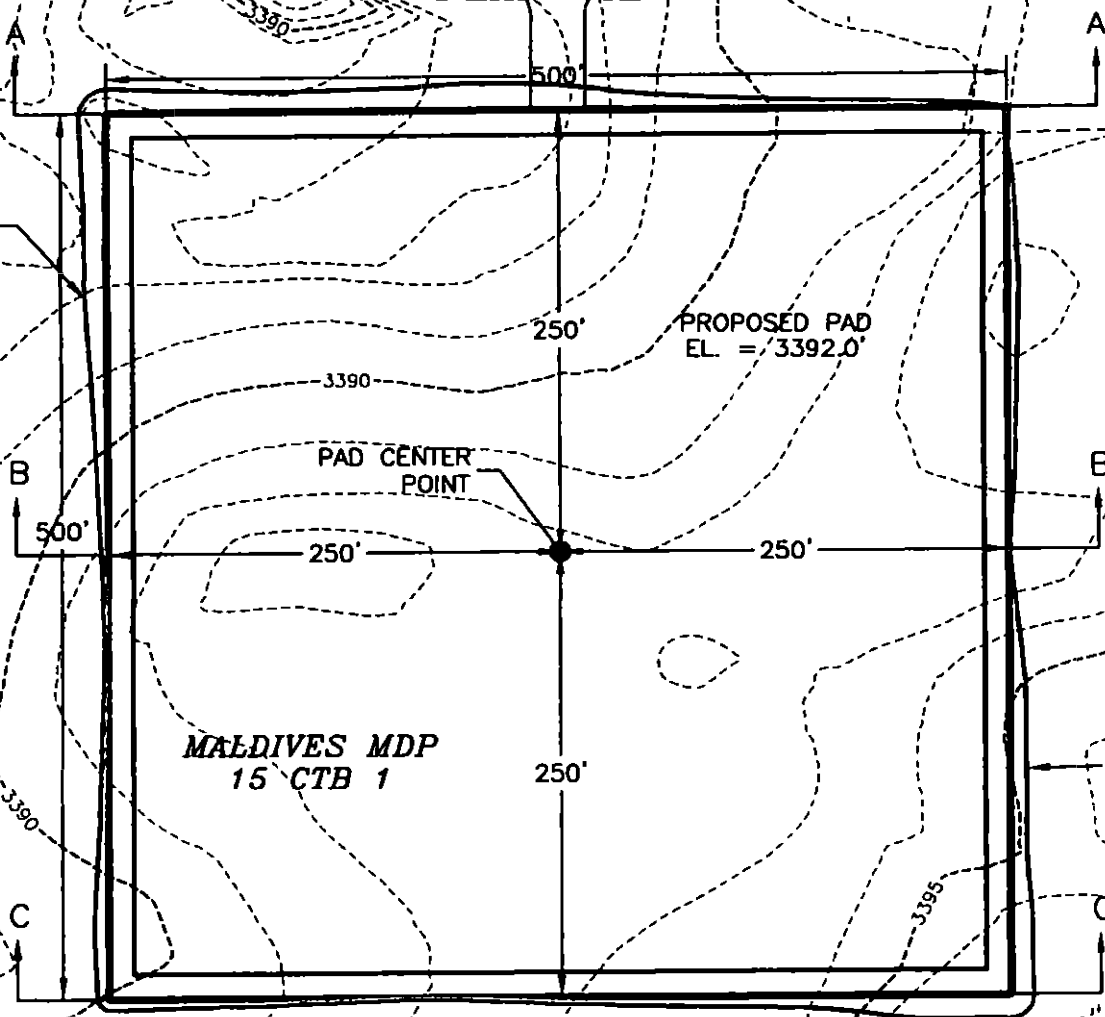

LIMITS OF
EARTHWORK
3:1 SLOPE (TYP.)

BPL NO SIGN

0 10 50 100 200
SCALE 1" = 100'

DEVON ENERGY PRODUCTION COMPANY, L.P.
PAD ELEVATIONS AND CROSS SECTIONS
FOR MALDIVES MDP 15 CTB 1
SECTION 15, TOWNSHIP 23 SOUTH,
RANGE 31 EAST, N.M.P.M.
EDDY COUNTY, STATE OF NEW MEXICO

CUT	FILL	NET
4204 CU. YD	11248 CU. YD	7044 CU. YD (FILL)

EARTHWORK QUANTITIES ARE ESTIMATED

MAY 4, 2017

MADRON SURVEYING, INC. 301 SOUTH CANAL CARLSBAD, NEW MEXICO

(575) 234-3341

SHEET 1-2
SURVEY NO. 6252

CROSS-SECTIONS

SECTION A-A'

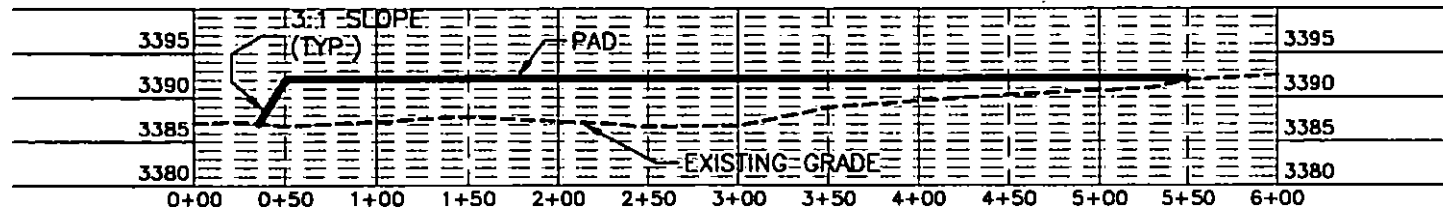

SECTION B-B'

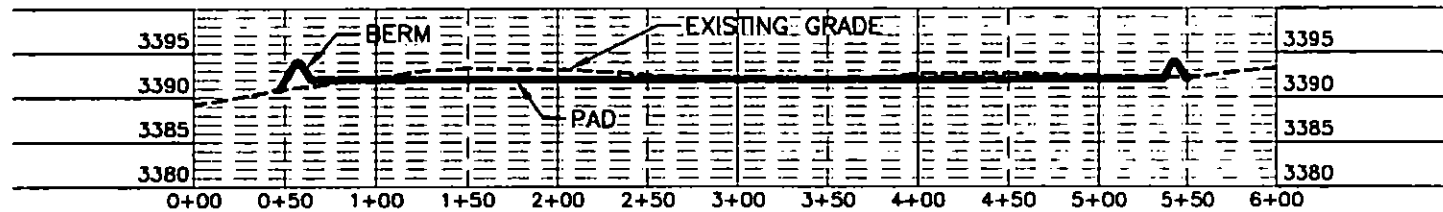

SECTION C-C'

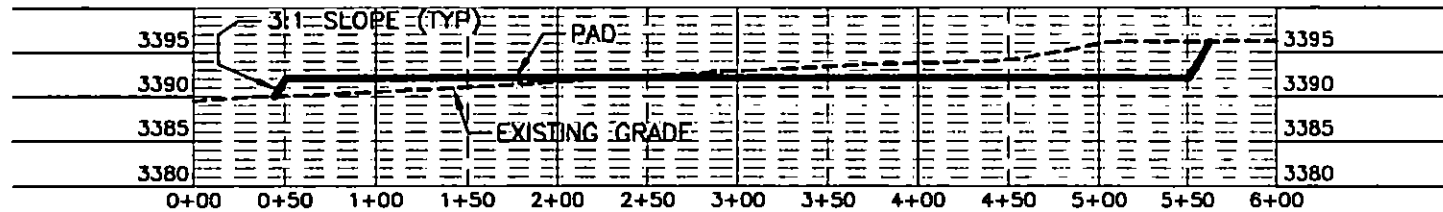

010 50 100 200
SCALE 1" = 100' - 1" = 20' VER

DEVON ENERGY PRODUCTION COMPANY, L.P.
PAD ELEVATIONS AND CROSS SECTIONS
FOR MALDIVES MDP 16 CTB 1
SECTION 15, TOWNSHIP 23 SOUTH,
RANGE 31 EAST, N.M.P.M.
EDDY COUNTY, STATE OF NEW MEXICO

CUT	FILL	NET
4204 CU. YD	11248 CU. YD	7044 CU. YD (FILL)
EARTHWORK QUANTITIES ARE ESTIMATED		

MAY 4, 2017

MADRON SURVEYING, INC. 301 SOUTH CANAL CARLSBAD, NEW MEXICO

SHEET 2-2
SURVEY NO. 5252

ACCESS ROAD PLAT
PRIMARY ACCESS ROAD FOR MALDIVES MDP 15 CTB 1 AND PADS 1 & 2
DEVON ENERGY PRODUCTION COMPANY, L.P.
CENTERLINE SURVEY OF AN ACCESS ROAD CROSSING
SECTION 15, TOWNSHIP 23 SOUTH, RANGE 31 EAST, N.M.P.M.
EDDY COUNTY, STATE OF NEW MEXICO
MAY 5, 2017

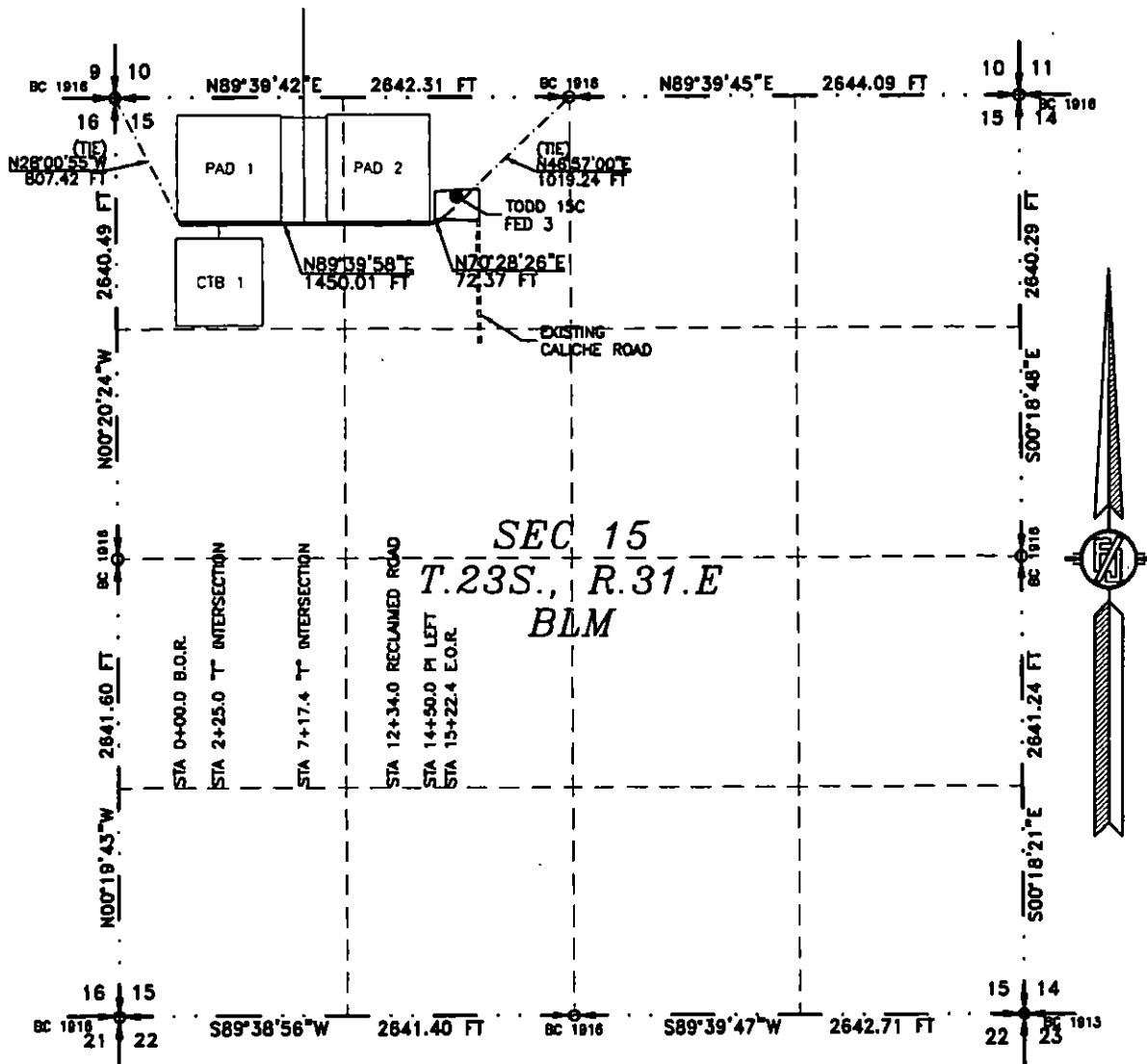

SEE NEXT SHEET (2-10) FOR DESCRIPTION

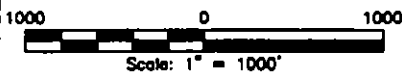

GENERAL NOTES

- 1.) THE INTENT OF THIS ROUTE SURVEY IS TO ACQUIRE AN EASEMENT.
- 2.) BASIS OF BEARING AND DISTANCE IS NMSP EAST (NAD83) MODIFIED TO SURFACE COORDINATES. NAD 83 (FEET) AND NAVD 88 (FEET) COORDINATE SYSTEMS USED IN THE SURVEY.

SHEET: 1-10

MADRON SURVEYING, INC.

SURVEYOR CERTIFICATE

I, FILMON F. JARAMILLO, A NEW MEXICO PROFESSIONAL SURVEYOR NO. 12797, HEREBY CERTIFY THAT I HAVE CONDUCTED AND AM RESPONSIBLE FOR THIS SURVEY, THAT THIS SURVEY IS TRUE AND CORRECT TO THE BEST OF MY KNOWLEDGE AND BELIEF, AND THAT THIS SURVEY AND PLAT MEET THE MINIMUM STANDARDS FOR LAND SURVEYING IN THE STATE OF NEW MEXICO.

IN WITNESS WHEREOF, THIS CERTIFICATE IS EXECUTED AT CARLSBAD, NEW MEXICO, THIS 5 DAY OF MAY 2018.

[Signature]
 FILMON F. JARAMILLO, 12797
 301 SOUTH CANAL
 CARLSBAD, NEW MEXICO 88220
 Phone (575) 234-3341

MADRON SURVEYING, INC.
 301 SOUTH CANAL
 CARLSBAD, NEW MEXICO 88220
 Phone (575) 234-3341

SURVEY NO. 5261

CARLSBAD, NEW MEXICO

ACCESS ROAD PLAT

PRIMARY ACCESS ROAD FOR MALDIVES MDP 16 CTB 1 AND PADS 1 & 2

DEVON ENERGY PRODUCTION COMPANY, L.P.
CENTERLINE SURVEY OF AN ACCESS ROAD CROSSING
SECTION 15, TOWNSHIP 23 SOUTH, RANGE 31 EAST, N.M.P.M.
EDDY COUNTY, STATE OF NEW MEXICO
MAY 5, 2017

DESCRIPTION

A STRIP OF LAND 30 FEET WIDE CROSSING BUREAU OF LAND MANAGEMENT LAND IN SECTION 15, TOWNSHIP 23 SOUTH, RANGE 31 EAST, N.M.P.M., EDDY COUNTY, STATE OF NEW MEXICO AND BEING 15 FEET EACH SIDE OF THE FOLLOWING DESCRIBED CENTERLINE SURVEY:

BEGINNING AT A POINT WITHIN THE NW/4 NW/4 OF SAID SECTION 15, TOWNSHIP 23 SOUTH, RANGE 31 EAST, N.M.P.M., WHENCE THE NORTHWEST CORNER OF SAID SECTION 15, TOWNSHIP 23 SOUTH, RANGE 31 EAST, N.M.P.M. BEARS N28°00'55"W, A DISTANCE OF 807.42 FEET;
THENCE N89°39'58"E A DISTANCE OF 1450.01 FEET TO AN ANGLE POINT OF THE LINE HEREIN DESCRIBED;
THENCE N70°28'26"E A DISTANCE OF 72.37 FEET THE TERMINUS OF THIS CENTERLINE SURVEY, WHENCE THE NORTH QUARTER CORNER OF SAID SECTION 15, TOWNSHIP 23 SOUTH, RANGE 31 EAST, N.M.P.M. BEARS N46°57'00"E, A DISTANCE OF 1019.24 FEET;

SAID STRIP OF LAND BEING 1522.38 FEET OR 92.27 RODS IN LENGTH, CONTAINING 1.048 ACRES MORE OR LESS AND BEING ALLOCATED BY FORTIES AS FOLLOWS:

NW/4 NW/4	946.01 LF.	57.34 RODS	0.651 ACRES
NE/4 NW/4	576.37 LF.	34.93 RODS	0.397 ACRES

SURVEYOR CERTIFICATE

I, FILMON F. JARAMILLO, A NEW MEXICO PROFESSIONAL SURVEYOR NO. 12797, HEREBY CERTIFY THAT I HAVE CONDUCTED AND AM RESPONSIBLE FOR THIS SURVEY, THAT THIS SURVEY IS TRUE AND CORRECT TO THE BEST OF MY KNOWLEDGE AND BELIEF, AND THAT THIS SURVEY AND PLAT MEET THE MINIMUM STANDARDS FOR LAND SURVEYING IN THE STATE OF NEW MEXICO.

IN WITNESS WHEREOF, THIS CERTIFICATE IS EXECUTED AT CARLSBAD, NEW MEXICO, THIS 12 DAY OF MAY 2018.

FILMON F. JARAMILLO, PLS 12797

301 SOUTH CANAL
(575) 234-3341

MADRON SURVEYING, INC.
301 SOUTH CANAL
CARLSBAD, NEW MEXICO 88220
Phone (575) 234-3341

SURVEY NO. 5261

GENERAL NOTES

1.) THE INTENT OF THIS ROUTE SURVEY IS TO ACQUIRE AN EASEMENT.

2.) BASIS OF BEARING AND DISTANCE IS NMSP EAST (NAD83) MODIFIED TO SURFACE COORDINATES. NAD 83 (FEET) AND NAVD 88 (FEET) COORDINATE SYSTEMS USED IN THE SURVEY.

SHEET: 2-10

MADRON SURVEYING, INC.

CARLSBAD, NEW MEXICO

ACCESS ROAD PLAT
ACCESS ROADS FOR MALDIVES MDP 16 CTB 1 AND PADS 1 & 2

DEVON ENERGY PRODUCTION COMPANY, L.P.
CENTERLINE SURVEY OF AN ACCESS ROAD CROSSING
SECTION 15, TOWNSHIP 23 SOUTH, RANGE 31 EAST, N.M.P.M.
EDDY COUNTY, STATE OF NEW MEXICO
MAY 5, 2017

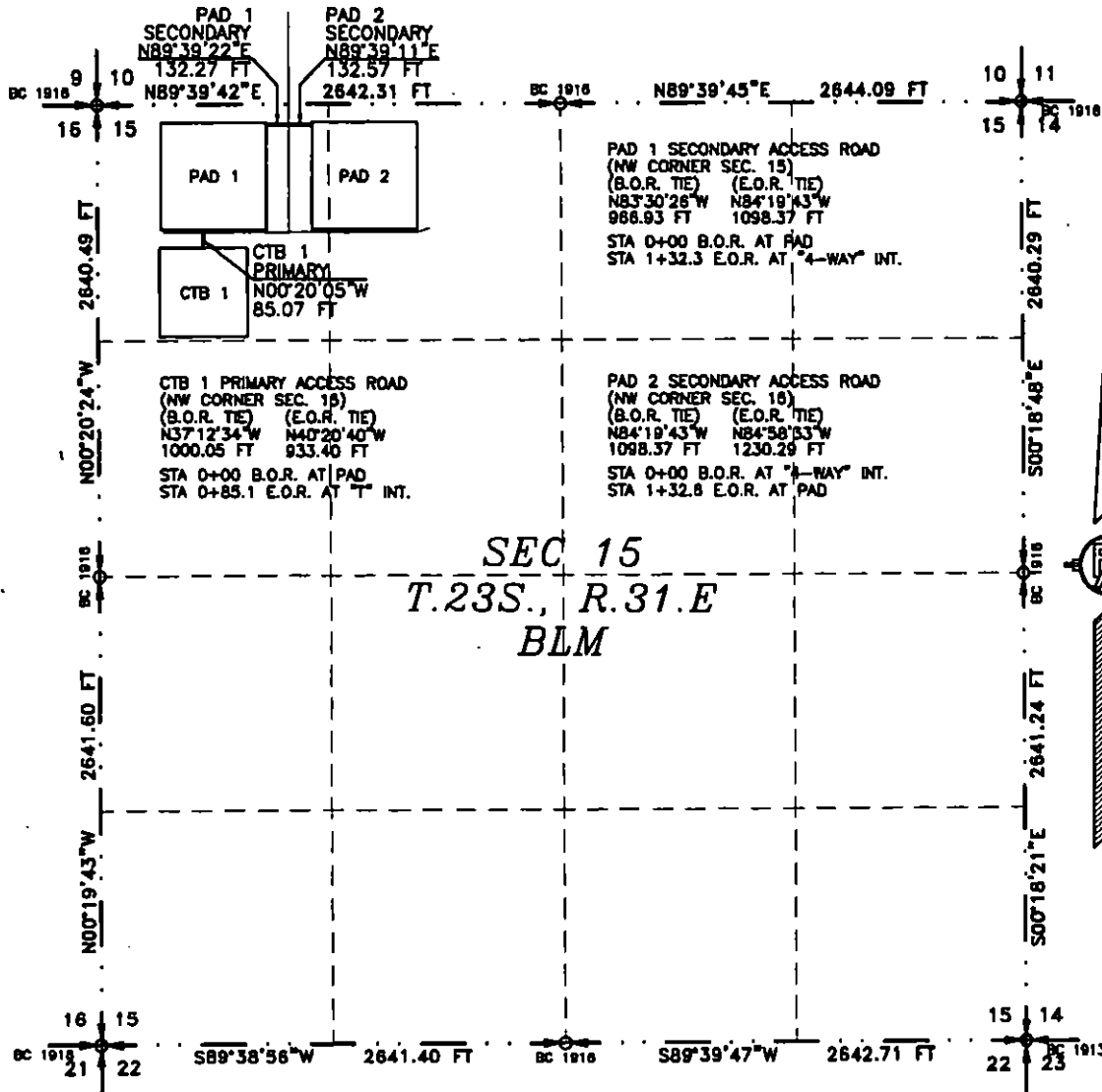

SEE NEXT SHEET (8-10) FOR DESCRIPTION

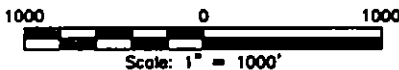

GENERAL NOTES

- 1.) THE INTENT OF THIS ROUTE SURVEY IS TO ACQUIRE AN EASEMENT.
- 2.) BASIS OF BEARING AND DISTANCE IS NMSP EAST (NAD83) MODIFIED TO SURFACE COORDINATES. NAD 83 (FEET) AND NAVD 88 (FEET) COORDINATE SYSTEMS USED IN THE SURVEY.

SHEET: 7-10

MADRON SURVEYING, INC.

SURVEYOR CERTIFICATE

I, FILMON F. JARAMILLO, A NEW MEXICO PROFESSIONAL SURVEYOR NO. 12797, HEREBY CERTIFY THAT I HAVE CONDUCTED AND AM RESPONSIBLE FOR THIS SURVEY, THAT THIS SURVEY IS TRUE AND CORRECT TO THE BEST OF MY KNOWLEDGE AND BELIEF, AND THAT THIS SURVEY AND PLAT MEET THE MINIMUM STANDARDS FOR LAND SURVEYING IN THE STATE OF NEW MEXICO.

IN WITNESS WHEREOF, THIS CERTIFICATE IS EXECUTED AT CARLSBAD, NEW MEXICO, THIS 15 DAY OF MAY 2018

[Signature]
FILMON F. JARAMILLO - PLS 12797
MADRON SURVEYING, INC.
301 SOUTH CANAL
CARLSBAD, NEW MEXICO 88220
Phone (575) 234-3341

SURVEY NO. 5261

CARLSBAD, NEW MEXICO

ACCESS ROAD PLAT

ACCESS ROADS FOR MALDIVES MDP 15 CTB 1 AND PADS 1 & 2

DEVON ENERGY PRODUCTION COMPANY, L.P.
CENTERLINE SURVEY OF AN ACCESS ROAD CROSSING
SECTION 15, TOWNSHIP 23 SOUTH, RANGE 31 EAST, N.M.P.M.
EDDY COUNTY, STATE OF NEW MEXICO
MAY 5, 2017

DESCRIPTION

A STRIP OF LAND 30 FEET WIDE CROSSING BUREAU OF LAND MANAGEMENT LAND IN SECTION 15, TOWNSHIP 23 SOUTH, RANGE 31 EAST, N.M.P.M., EDDY COUNTY, STATE OF NEW MEXICO AND BEING 15 FEET EACH SIDE OF THE FOLLOWING DESCRIBED CENTERLINE SURVEY:

PRIMARY ACCESS FOR CTB 1

BEGINNING AT A POINT WITHIN THE NW/4 NW/4 OF SAID SECTION 15, TOWNSHIP 23 SOUTH, RANGE 31 EAST, N.M.P.M., WHENCE THE NORTHWEST CORNER OF SAID SECTION 15, TOWNSHIP 23 SOUTH, RANGE 31 EAST, N.M.P.M. BEARS N37°12'34"W, A DISTANCE OF 1000.05 FEET;
THENCE N00°20'05"W A DISTANCE OF 85.07 FEET THE TERMINUS OF THIS CENTERLINE SURVEY, WHENCE THE NORTHWEST CORNER OF SAID SECTION 15, TOWNSHIP 23 SOUTH, RANGE 31 EAST, N.M.P.M. BEARS N40°20'40"W, A DISTANCE OF 933.40 FEET;

SAID STRIP OF LAND BEING 85.07 FEET OR 5.16 RODS IN LENGTH, CONTAINING 0.059 ACRES MORE OR LESS AND BEING ALLOCATED BY FORTIES AS FOLLOWS:

NW/4 NW/4 85.07 L.F. 5.16 RODS 0.059 ACRES

SECONDARY ACCESS FOR PAD 1

BEGINNING AT A POINT WITHIN THE NW/4 NW/4 OF SAID SECTION 15, TOWNSHIP 23 SOUTH, RANGE 31 EAST, N.M.P.M., WHENCE THE NORTHWEST CORNER OF SAID SECTION 15, TOWNSHIP 23 SOUTH, RANGE 31 EAST, N.M.P.M. BEARS N83°30'26"W, A DISTANCE OF 966.93 FEET;
THENCE N89°39'22"E A DISTANCE OF 132.27 FEET THE TERMINUS OF THIS CENTERLINE SURVEY, WHENCE THE NORTHWEST CORNER OF SAID SECTION 15, TOWNSHIP 23 SOUTH, RANGE 31 EAST, N.M.P.M. BEARS N84°19'43"W, A DISTANCE OF 1098.37 FEET;

SAID STRIP OF LAND BEING 132.27 FEET OR 8.02 RODS IN LENGTH, CONTAINING 0.091 ACRES MORE OR LESS AND BEING ALLOCATED BY FORTIES AS FOLLOWS:

NW/4 NW/4 132.27 L.F. 8.02 RODS 0.091 ACRES

SECONDARY ACCESS FOR PAD 2

BEGINNING AT A POINT WITHIN THE NW/4 NW/4 OF SAID SECTION 15, TOWNSHIP 23 SOUTH, RANGE 31 EAST, N.M.P.M., WHENCE THE NORTHWEST CORNER OF SAID SECTION 15, TOWNSHIP 23 SOUTH, RANGE 31 EAST, N.M.P.M. BEARS N84°19'43"W, A DISTANCE OF 1098.37 FEET;
THENCE N89°39'11"E A DISTANCE OF 132.57 FEET THE TERMINUS OF THIS CENTERLINE SURVEY, WHENCE THE NORTHWEST CORNER OF SAID SECTION 15, TOWNSHIP 23 SOUTH, RANGE 31 EAST, N.M.P.M. BEARS N84°58'33"W, A DISTANCE OF 1230.29 FEET;

SAID STRIP OF LAND BEING 132.57 FEET OR 8.03 RODS IN LENGTH, CONTAINING 0.091 ACRES MORE OR LESS AND BEING ALLOCATED BY FORTIES AS FOLLOWS:

NW/4 NW/4 132.57 L.F. 8.03 RODS 0.091 ACRES

SURVEYOR CERTIFICATE

I, FILMON F. JARAMILLO, A NEW MEXICO PROFESSIONAL SURVEYOR NO. 12767, HEREBY CERTIFY THAT I HAVE CONDUCTED AND AM RESPONSIBLE FOR THIS SURVEY, THAT THIS SURVEY IS TRUE AND CORRECT TO THE BEST OF MY KNOWLEDGE AND BELIEF, AND THAT THIS SURVEY AND PLAT MEET THE MINIMUM STANDARDS FOR LAND SURVEYING IN THE STATE OF NEW MEXICO.

IN WITNESS WHEREOF, THIS CERTIFICATE IS EXECUTED AT CARLSBAD, NEW MEXICO, THIS 15 DAY OF MAY 2018

[Signature]
FILMON F. JARAMILLO, PLS. 12767
MADRON SURVEYING, INC.
301 SOUTH CANAL
CARLSBAD, NEW MEXICO 88220
Phone (575) 234-3341

GENERAL NOTES

1.) THE INTENT OF THIS ROUTE SURVEY IS TO ACQUIRE AN EASEMENT.

2.) BASIS OF BEARING AND DISTANCE IS NMSP EAST (NAD83) MODIFIED TO SURFACE COORDINATES. NAD 83 (FEET) AND NAVD 88 (FEET) COORDINATE SYSTEMS USED IN THE SURVEY.

SHEET: 8-10

MADRON SURVEYING, INC. CARLSBAD, NEW MEXICO

SURVEY NO. 5261

ACCESS ROAD PLAT
ACCESS ROADS FOR MALDIVES MDP 16

DEVON ENERGY PRODUCTION COMPANY, L.P.
CENTERLINE SURVEY OF AN ACCESS ROAD CROSSING
SECTIONS 15 & 10, TOWNSHIP 23 SOUTH, RANGE 31 EAST, N.M.P.M.
EDDY COUNTY, STATE OF NEW MEXICO
MAY 5, 2017

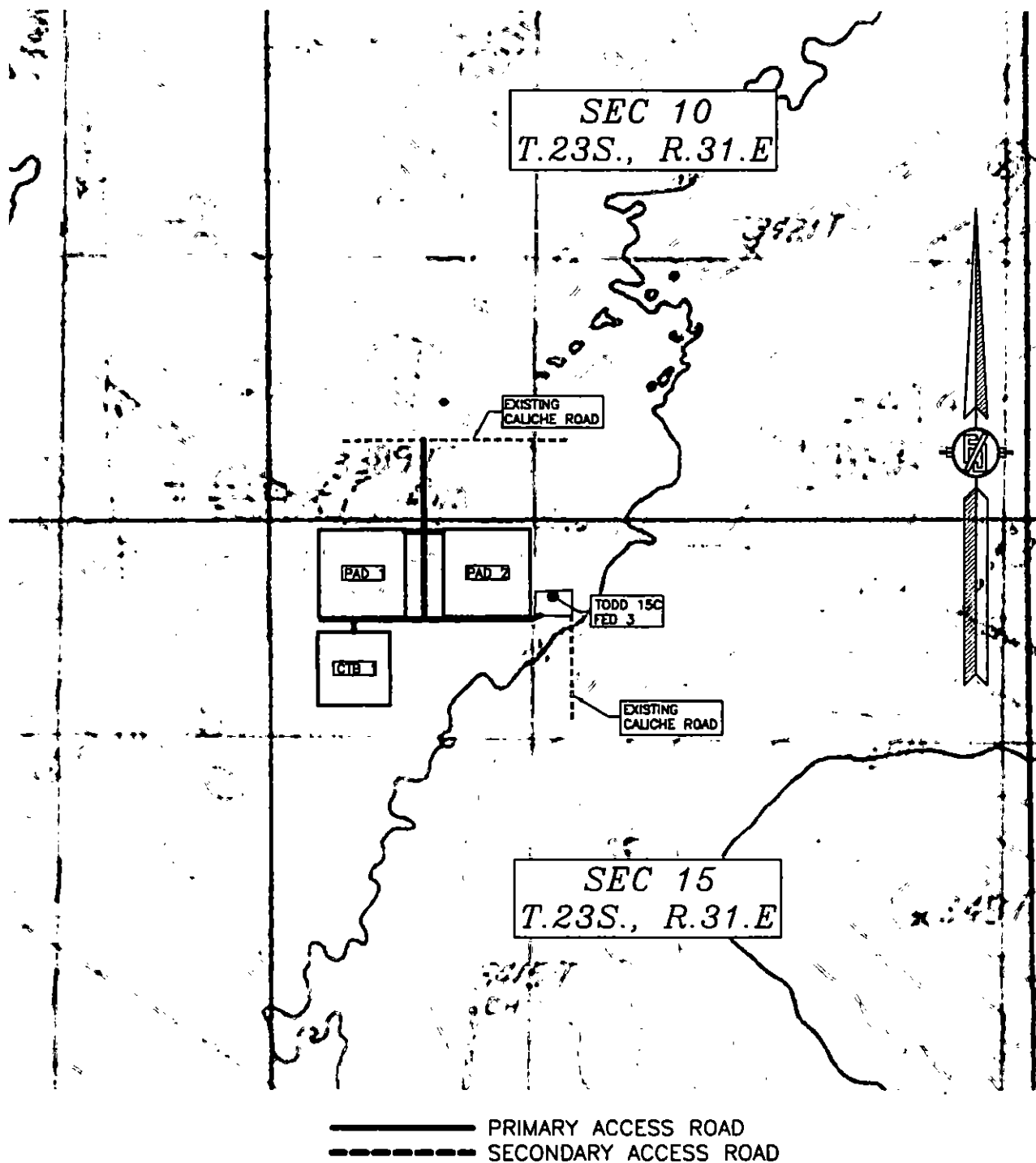

SHEET: 9-10

MADRON SURVEYING, INC. 301 SOUTH CANAL (575) 234-3341 **CARLSBAD, NEW MEXICO**

SURVEY NO. 5261

ACCESS ROAD PLAT
ACCESS ROADS FOR MALDIVES MDP 16

DEVON ENERGY PRODUCTION COMPANY, L.P.
CENTERLINE SURVEY OF AN ACCESS ROAD CROSSING
SECTIONS 15 & 10, TOWNSHIP 23 SOUTH, RANGE 31 EAST, N.M.P.M.
EDDY COUNTY, STATE OF NEW MEXICO
MAY 5, 2017

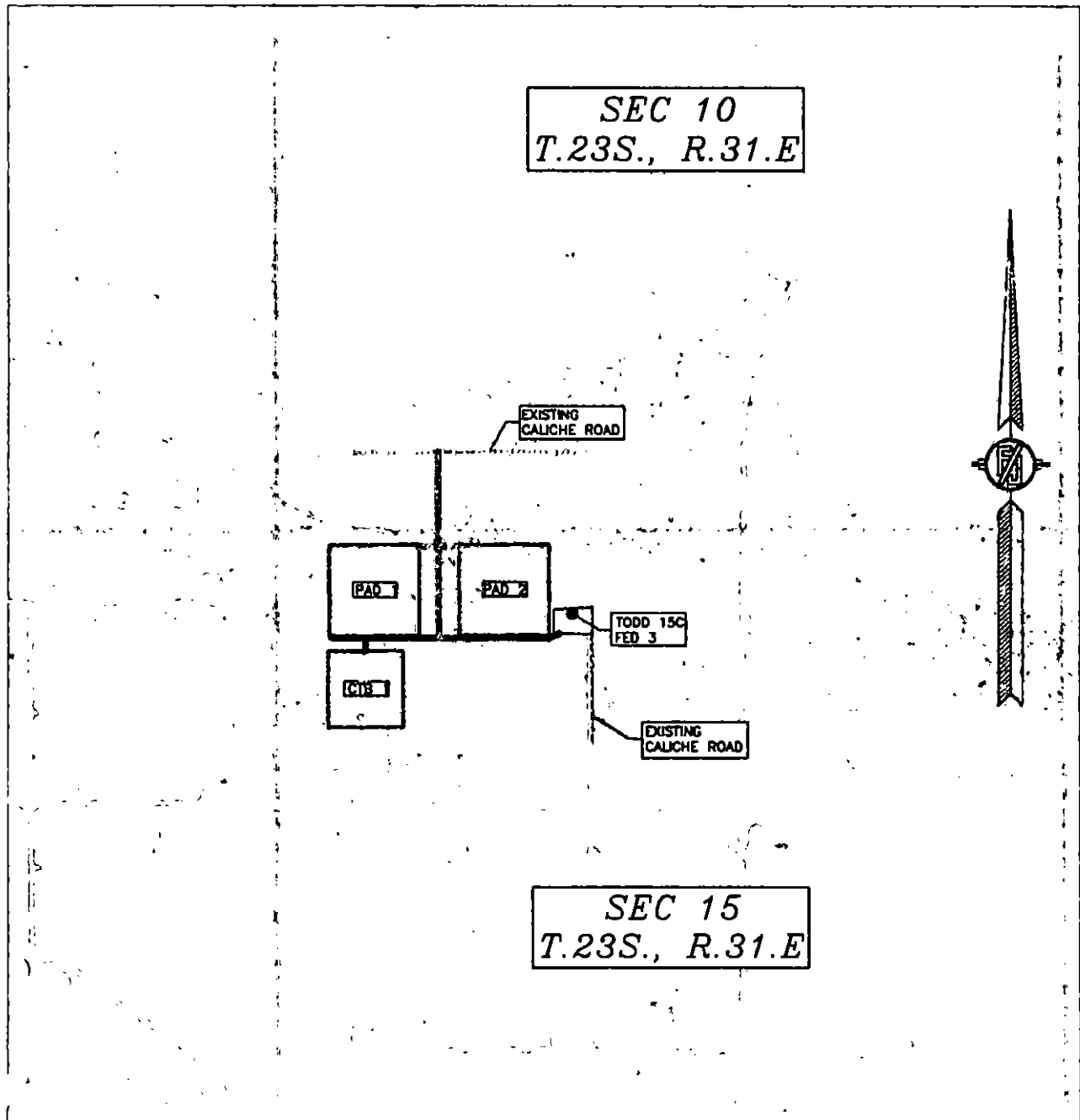

———— PRIMARY ACCESS ROAD
----- SECONDARY ACCESS ROAD

SHEET: 10-10

MADRON SURVEYING, INC. 301 SOUTH CANAL (575) 234-3341 **CARLSBAD, NEW MEXICO**

SURVEY NO. 5261

EXHIBIT "A"
PAGE 1 of 4
SECTION 15, T23S-R31E, N.M.P.M.
EDDY COUNTY, NEW MEXICO

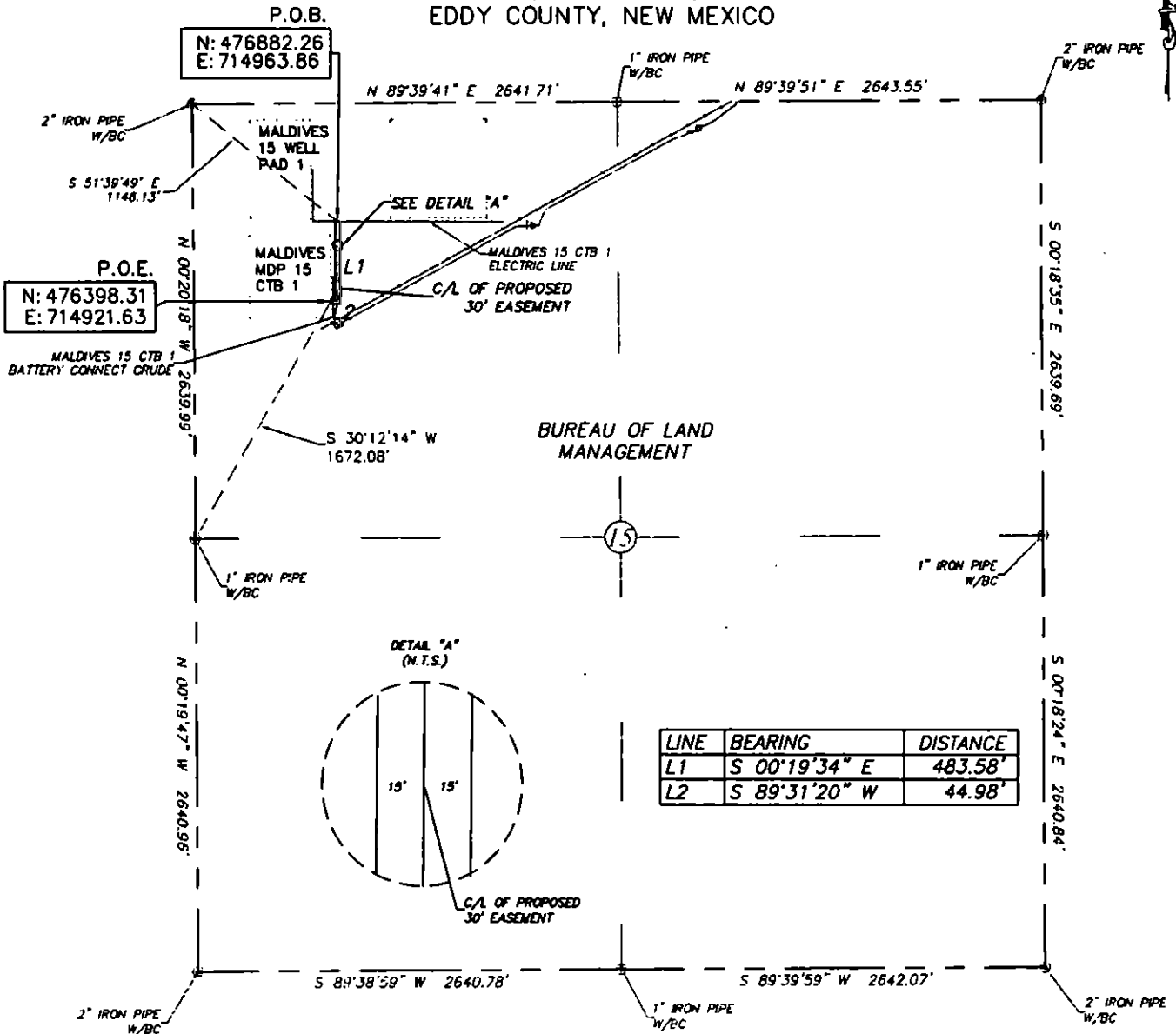

30' EASEMENT AREA = 0.364 ACRE(S)
528.56 FEET OR 32.03 RODS

SEE THE ATTACHED LEGAL DESCRIPTION

Note: All bearings recited herein are based on the New Mexico State Plane Coordinate System, NAD 83, New Mexico East Zone 3001, US Survey Feet, all distances are grid.

I, B.L. Laman, New Mexico, PLS No. 22404, hereby certify this survey to reflect an actual survey made on the ground under my supervision. This survey meets the minimum standards for surveying in New Mexico.

B.L. Laman
Date Signed: 08-30-2017
924 Richardson Dr., Jasper, TX
(903) 388-3045 75851
Employee of Horizonrow, LLC

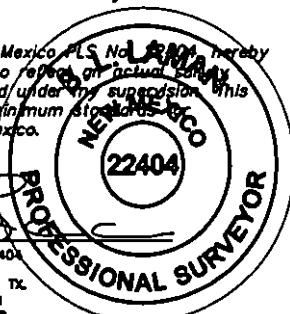

0+00.0 P.O.B.
2+59.8 STAKED POWER POLE
4+83.6 STAKED POWER POLE
5+13.5 MALDIVES 15 CTB 1
BATTERY CONNECT CRUDE
5+28.6 P.O.E./MALDIVES 15 CTB 1

0 1000 2000

HORIZON ROW LLC

Drawn for:

devon

Drawn by:
JEANNE PERRY

Date: 08/21/2017

DEVON ENERGY PRODUCTION COMPANY, L.P.

MALDIVES 15 CTB 1
ELECTRIC LINE

PROPOSED 30' EASEMENT
ON THE PROPERTY OF
BUREAU OF LAND MANAGEMENT
SECTION 15, T23S-R31E, N.M.P.M.

LINE NUMBER:
EL8008

WBS NUMBER:
CC-123117.18.ELE

SCALE:
1" = 1000'

REVISIONS:
8-29-17 CMAAS

SHEET:
1 of 4

**SECTION 15, T23S-R31E, N.M.P.M.,
EDDY COUNTY, NEW MEXICO**

ELECTRIC LINE PLAT

LEGAL DESCRIPTION

FOR

DEVON ENERGY PRODUCTION COMPANY, L.P.

BUREAU OF LAND MANAGEMENT

30' EASEMENT DESCRIPTION:

BEING an easement thirty (30) feet in width lying fifteen (15) feet on the right side and fifteen (15) feet on the left side of the survey centerline described below, being out of the northwest quarter (NW ¼) of Section 15, Township 23 South, Range 31 East, N.M.P.M., Lea County, New Mexico, and being out of a parcel of land owned by the Bureau of Land Management. Said centerline of easement being more particularly described as follows:

Commencing from a 2" iron pipe w/BC found for the northwest corner of Section 15, T23S-R31E, N.M.P.M., Eddy County, New Mexico;

Thence S 51°39'49" E, a distance of 1146.13' to the **Point of Beginning** of this easement, having coordinates of Northing=476882.26 feet, Easting=714963.86 feet, and continuing the following courses;

Thence S 00°19'34" E, a distance of 483.58' to an angle point;

Thence S 89°31'20" W, a distance of 44.98' to the **Point of Ending** of this easement, having coordinates of Northing=476398.31 feet, Easting=714921.63 feet, from said point a 1" iron pipe w/BC found for the west quarter corner of Section 15, T23S-R31E, N.M.P.M., Eddy County, New Mexico bears S 30°12'14" W a distance of 1672.08', covering **528.56' or 32.03 rods** and having an area of **0.364 acres**.

NOTES:

Bearings, distances and coordinates shown herein are based on New Mexico State Plane Coordinate System, NAD 83, East Zone 3001, US Survey Feet, all distances are grid.

I, B.L. Laman, New Mexico PLS No. 22404, hereby certify this survey to reflect an actual survey made on the ground under my supervision. This survey meets the minimum standards for surveying in New Mexico.



B.L. Laman PLS 22404
Date Signed: 08/30/2017
Horizon Row, LLC
924 Richardson Dr., Jasper, TX
(903) 388-3045 75951
Employee of Horizon Row, LLC



EXHIBIT "A"

PAGE 3 of 4

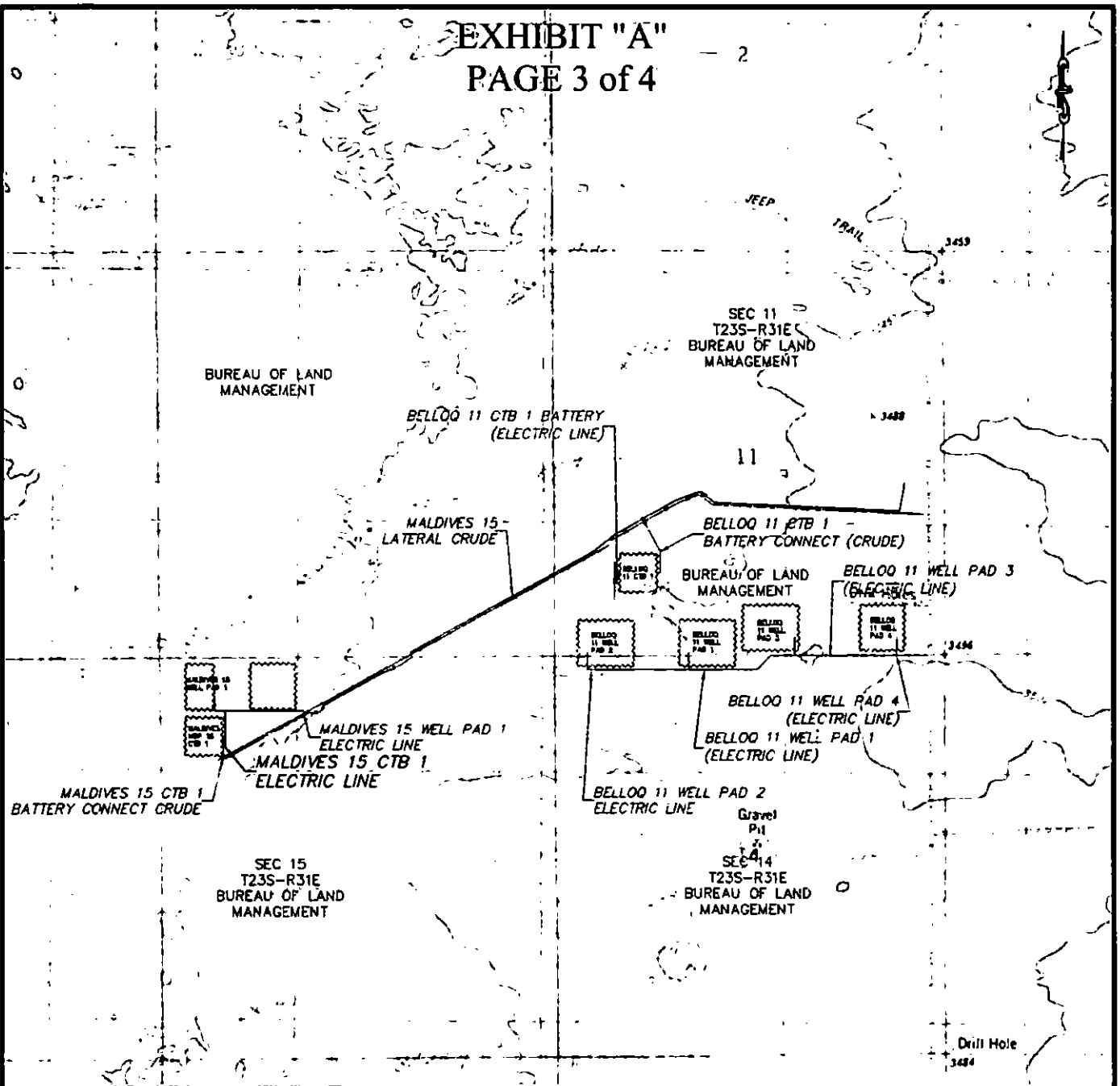

QUAD MAP

SECTION 15, T23S-R31E, N.M.P.M.
EDDY COUNTY, NEW MEXICO

HORIZON ROW LLC

DEVON ENERGY PRODUCTION CO., L.P.

PROPOSED 30' EASEMENT

Drawn by:
JEANNE PERRY

Date: 08/21/2017

Drawn for:



LINE NUMBER:

EL8008

WBS NUMBER:

CC-123117.18.ELE

SCALE:

1" = 2000'

REVISIONS:

8-28-17 CMAAS

SHEET:

3 OF 4

EXHIBIT "A"

PAGE 4 of 4

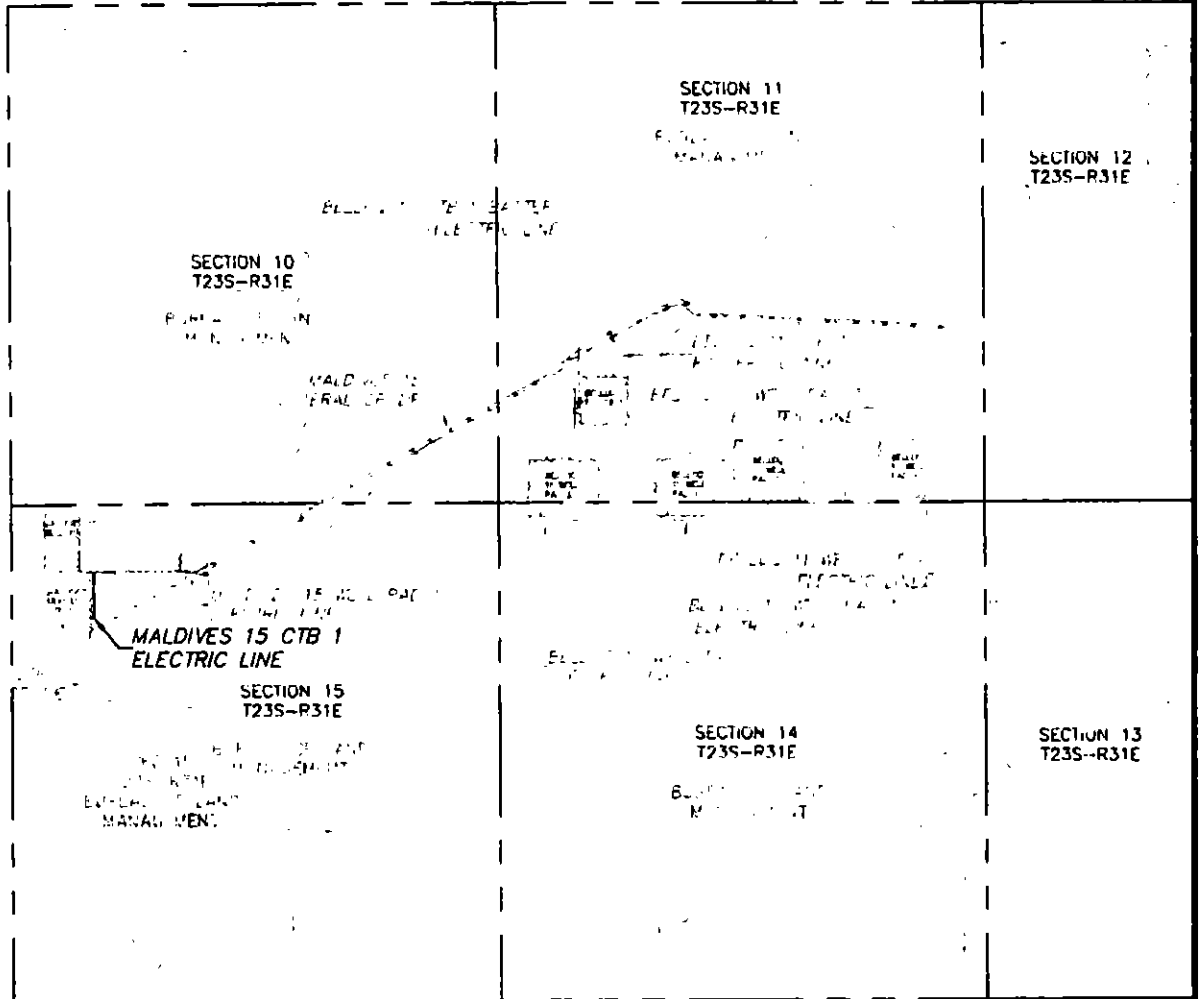

AERIAL MAP

SECTION 15, T23S-R31E, N.M.P.M.
EDDY COUNTY, NEW MEXICO

HORIZON ROW LLC	
DEVON ENERGY PRODUCTION CO., L.P.	
PROPOSED 30' EASEMENT	
Drawn by: JEANNE PERRY	Date: 08/21/2017

Drawn for:



LINE NUMBER: EL8008
WBS NUMBER: CC-123117.18.ELE
SCALE: 1" = 2000'
REVISIONS: 8-29-17 CMAAS
SHEET: 4 OF 4

EXHIBIT "A"
PAGE 1 of 4
SECTION 15, T23S-R31E, N.M.P.M.
EDDY COUNTY, NEW MEXICO

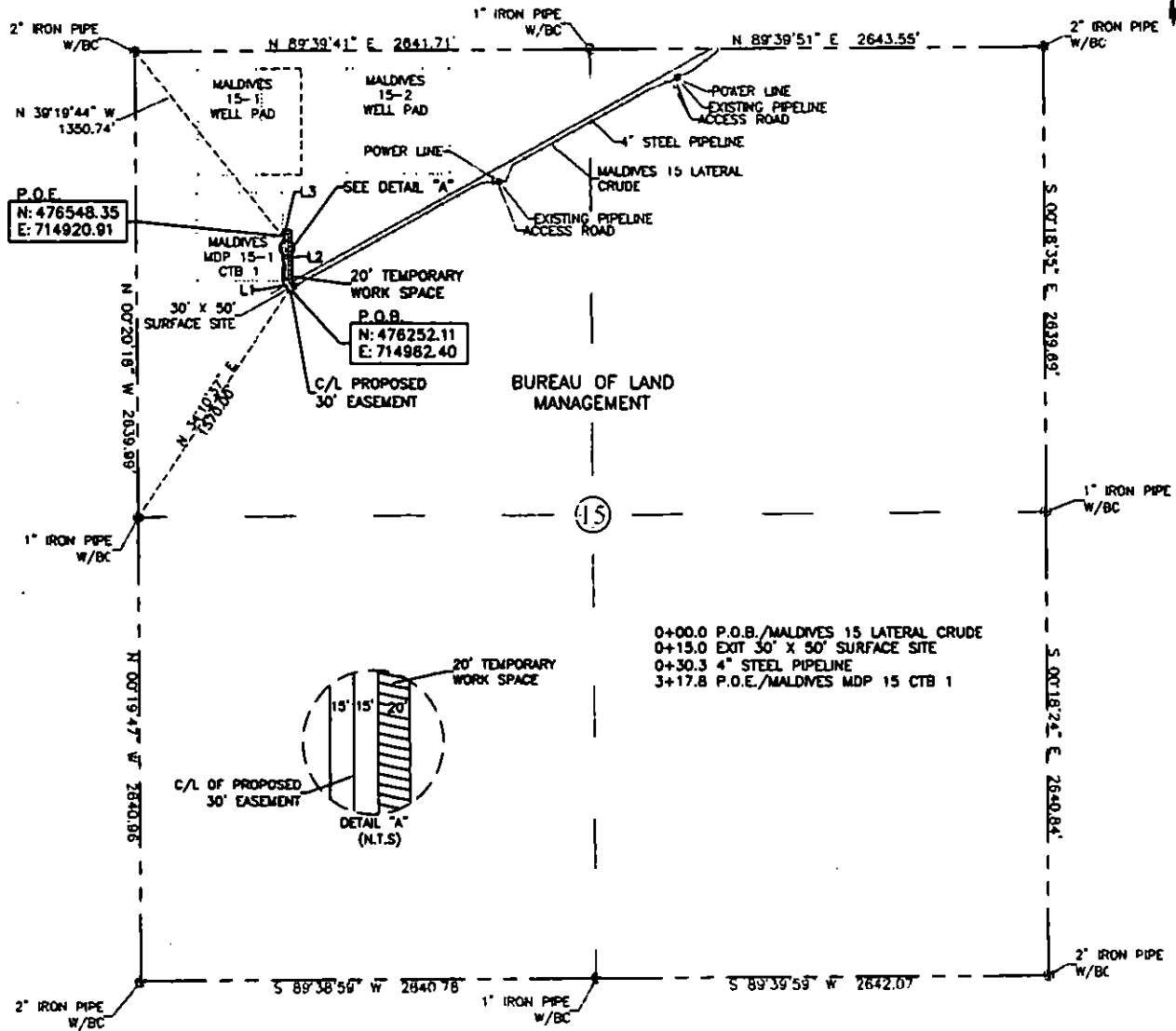

0+00.0 P.O.B./MALDIVES 15 LATERAL CRUDE
0+15.0 EXIT 30' X 50' SURFACE SITE
0+30.3 4\"/>

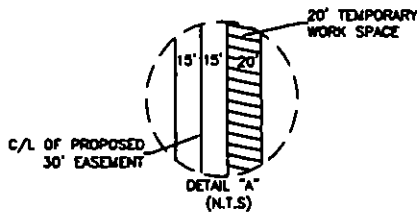

LINE	BEARING	DISTANCE
L1	N 28°23'57" W	52.77
L2	N 00°19'12" W	249.99
L3	S 89°20'34" W	14.00

20' TEMPORARY WORK SPACE EASEMENT AREA = 0.163 ACRE(S)
30' EASEMENT AREA = 0.219 ACRE(S)
317.75 FEET OR 19.26 ROOFS

SEE THE ATTACHED LEGAL DESCRIPTION

Note: All bearings recited herein are based on the New Mexico State Plane Coordinate System, NAD 83, New Mexico East Zone 3001, US Survey Feet, all distances are given.

I, B.L. Laman, New Mexico PLS No. 22404, hereby certify this survey to be a correct and accurate survey made on the ground under my supervision. This survey meets the minimum standards for surveying in New Mexico.

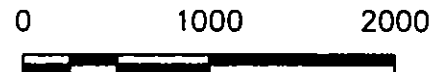

B.L. Laman PLS #22404
Date Signed: 08-30-2017
Horizonrow, LLC
924 Richardson Dr., Jasper, TX
(803) 388-3045 75651
Employee of Horizonrow, LLC

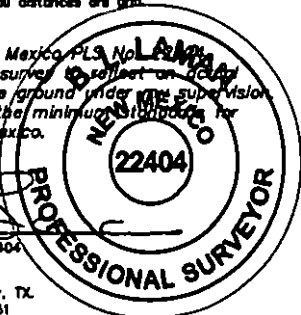

HORIZON ROW LLC

Drawn for:

devon

Drawn by:
CHRIS MAAS

Date: 08/18/2017

DEVON ENERGY PRODUCTION COMPANY, L.P.

MALDIVES 15 CTB 1 BATTERY
CONNECT CRUDE

PROPOSED 30' EASEMENT
ON THE PROPERTY OF
BUREAU OF LAND MANAGEMENT
SECTION 15, T23S-R31E, N.M.P.M.

LINE NUMBER:
786104Y

WBS NUMBER:
XX-123960.01

SCALE:
1\"/>

REVISIONS:

SHEET:
1 OF 4

**SECTION 15, T23S-R31E, N.M.P.M.,
EDDY COUNTY, NEW MEXICO**

LEGAL DESCRIPTION

FOR

DEVON ENERGY PRODUCTION COMPANY, L.P.

BUREAU OF LAND MANAGEMENT

30' EASEMENT DESCRIPTION:

BEING an easement thirty (30) feet in width lying fifteen (15) feet on the right side and fifteen (15) feet on the left side of the survey centerline described below, being out of the northwest quarter (NW ¼) of Section 15, Township 23 South, Range 31 East, N.M.P.M., Lea County, New Mexico, and being out of a parcel of land owned by the Bureau of Land Management. Said centerline of easement being more particularly described as follows:

Commencing from a 1" iron pipe w/BC found for the west quarter corner of Section 15, T23S-R31E, N.M.P.M., Eddy County, New Mexico;

Thence N 34°10'37" E, a distance of 1570.00' to the **Point of Beginning** of this easement, having coordinates of Northing=476252.11 feet, Easting=714962.40 feet, and continuing the following courses:

Thence N 28°23'57" W, a distance of 52.77' to an angle point;

Thence N 00°19'12" W, a distance of 249.99' to an angle point;

Thence S 89°20'34" W, a distance of 14.99' to the **Point of Ending** of this easement, having coordinates of Northing=476548.35 feet, Easting=714920.91 feet, from said point a 2" iron pipe w/BC found for the northwest corner of Section 15, T23S-R31E, N.M.P.M., Eddy County, New Mexico bears N 39°19'44" W a distance of 1350.74', covering **317.75' or 19.26 rods** and having an area of **0.219 acres**.

20' TEMPORARY WORK SPACE DESCRIPTION:

Being a temporary work space twenty (20) feet in width lying on the right side and adjoining the right side of the above described thirty (30) feet easement, having an area of **0.163 acres**.

NOTES:

Bearings, distances and coordinates shown herein are based on New Mexico State Plane Coordinate System, NAD 83, East Zone 3001, US Survey Feet, all distances are grid.

I, B.L. Laman, New Mexico PLS No. 22404, hereby certify this survey to reflect an actual survey made on the ground under my supervision. This survey meets the minimum standards for surveying in New Mexico.



B.L. Laman PLS 22404
Date Signed: 08/30/2017
Horizon Row, LLC
924 Richardson Dr., Jasper, TX
(903) 388-3045 75951
Employee of Horizon Row, LLC



EXHIBIT "A"

PAGE 3 of 4

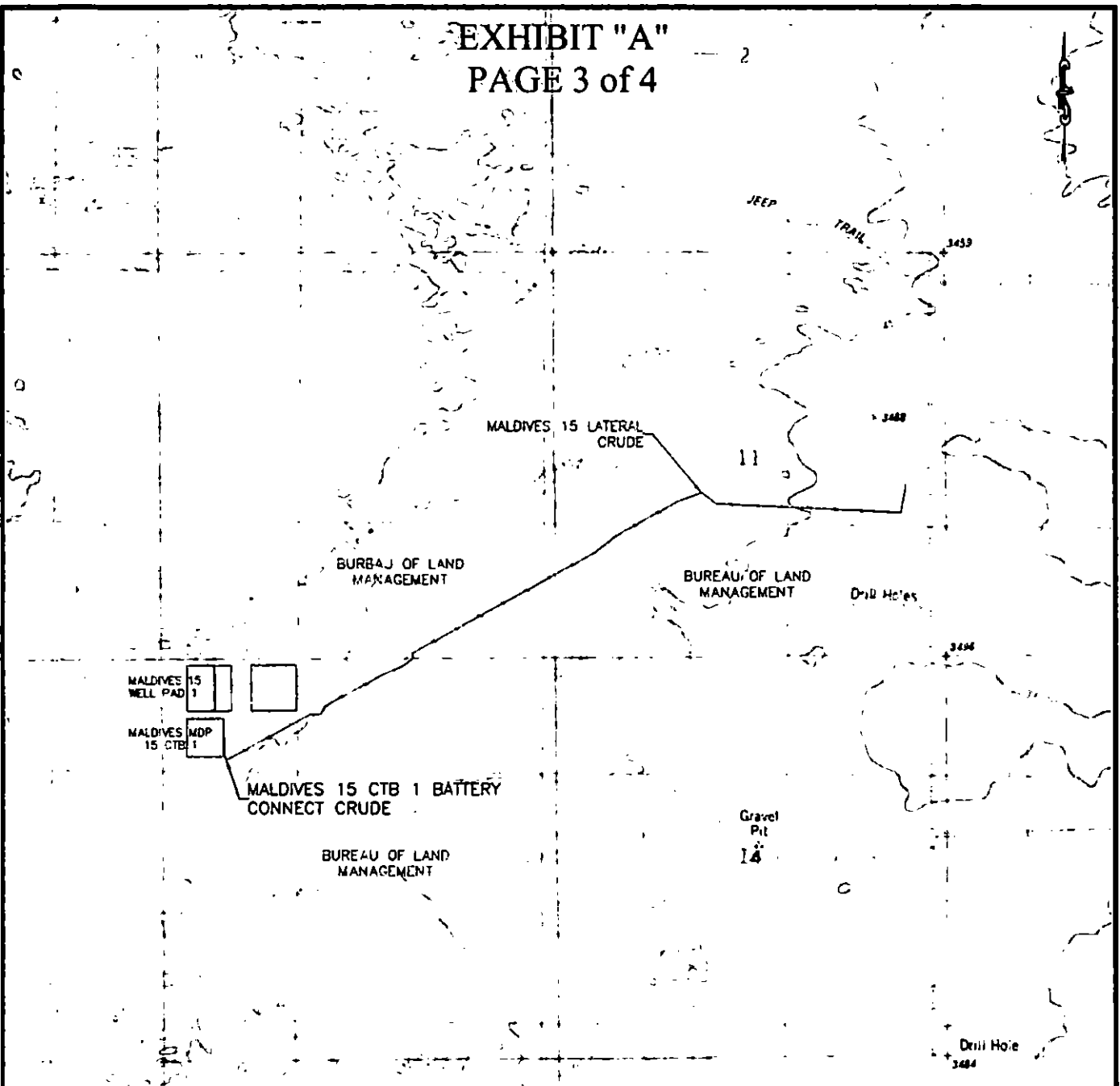

QUAD MAP

SECTION 15, T23S-R31E, N.M.P.M.;
EDDY COUNTY, NEW MEXICO

HORIZON ROW LLC

DEVON ENERGY PRODUCTION CO., L.P.

PROPOSED 30' EASEMENT

Drawn by:
CHRIS MAAS

Date: 08/18/2017

Drawn for:



LINE NUMBER:
788104Y

WBS NUMBER:
XX-123960.01

SCALE:
1" = 2000'

REVISIONS:

SHEET:
3 OF 4

EXHIBIT "A"

PAGE 4 of 4

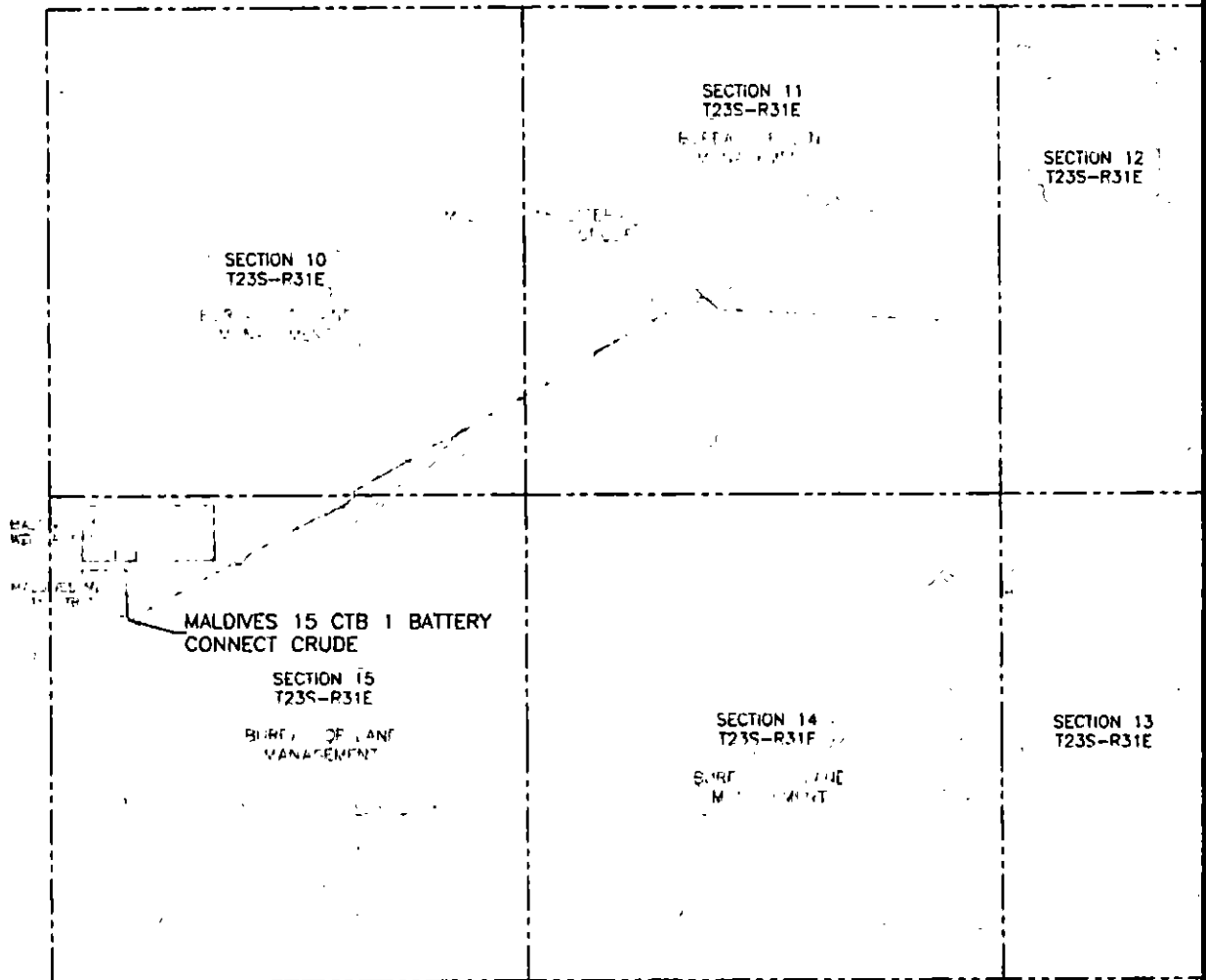

AERIAL MAP

SECTION 15, T23S-R31E, N.M.P.M.;
EDDY COUNTY, NEW MEXICO

HORIZON ROW LLC

DEVON ENERGY PRODUCTION CO., L.P.

PROPOSED 30' EASEMENT

Drawn by:
CHRIS MAAS

Date: 08/18/2017

Drawn for:



LINE NUMBER:
788104Y

WBS NUMBER:
XX-123980.01

SCALE:
1" = 2000'

REVISIONS:

SHEET:
4 OF 4