

Submit 1 Copy To Appropriate District Office
 District I - (575) 393-6161
 1625 N. French Dr., Hobbs, NM 88240
 District II - (575) 748-1283
 811 S. First St., Artesia, NM 88210
 District III - (505) 334-6178
 1000 Rio Brazos Rd., Aztec, NM 87410
 District IV - (505) 476-3460
 1220 S. St. Francis Dr., Santa Fe, NM 87505

State of New Mexico
 Energy, Minerals and Natural Resources

Form C-103
 Revised July 18, 2013

OIL CONSERVATION DIVISION
 1220 South St. Francis Dr.
 Santa Fe, NM 87505

WELL API NO. 30-015-41363
5. Indicate Type of Lease STATE <input checked="" type="checkbox"/> FEE <input type="checkbox"/>
6. State Oil & Gas Lease No.
7. Lease Name or Unit Agreement Name Cotton Draw Unit
8. Well Number 219H
9. OGRID Number 6137
10. Pool name or Wildcat Paduca; Bone Spring (96641)

SUNDRY NOTICES AND REPORTS ON WELLS
 (DO NOT USE THIS FORM FOR PROPOSALS TO DRILL OR TO DEEPEN OR PLUG BACK TO A DIFFERENT RESERVOIR. USE "APPLICATION FOR PERMIT" (FORM C-101) FOR SUCH PROPOSALS.)

1. Type of Well: Oil Well Gas Well Other

2. Name of Operator
Devon Energy Production Company, LP

3. Address of Operator
333 West. Sheridan Avenue
Oklahoma City, OK 73102-5015 405-552-6558

4. Well Location
Unit Letter P : 200 feet from the S line and 1110 feet from the E line
Section 27 Township 25S Range 31E NMPM County EDDY

11. Elevation (Show whether DR, RKB, RT, GR, etc.)
3453 GR

12. Check Appropriate Box to Indicate Nature of Notice, Report or Other Data

NOTICE OF INTENTION TO:		SUBSEQUENT REPORT OF:	
PERFORM REMEDIAL WORK <input type="checkbox"/>	PLUG AND ABANDON <input type="checkbox"/>	REMEDIAL WORK <input type="checkbox"/>	ALTERING CASING <input type="checkbox"/>
TEMPORARILY ABANDON <input type="checkbox"/>	CHANGE PLANS <input type="checkbox"/>	COMMENCE DRILLING OPNS. <input type="checkbox"/>	P AND A <input type="checkbox"/>
PULL OR ALTER CASING <input type="checkbox"/>	MULTIPLE COMPL <input type="checkbox"/>	CASING/CEMENT JOB <input type="checkbox"/>	
DOWNHOLE COMMINGLE <input type="checkbox"/>			
CLOSED-LOOP SYSTEM <input type="checkbox"/>			
OTHER: FLARE <input type="checkbox"/>		OTHER: Change Production Method <input checked="" type="checkbox"/>	

13. Describe proposed or completed operations. (Clearly state all pertinent details, and give pertinent dates, including estimated date of starting any proposed work). SEE RULE 19.15.7.14 NMAC. For Multiple Completions: Attach wellbore diagram of proposed completion or recompletion.

Production method changed from flowing to gas lift.

Revised Site Facility Diagram and Central Tank Battery attached.

RECEIVED

JUL 12 2018

DISTRICT II-ARTESIA O.C.D.

I hereby certify that the information above is true and complete to the best of my knowledge and belief.

SIGNATURE Linda Good TITLE: Regulatory Specialist DATE 7/11/2018

Type or print name: Linda Good E-mail address: linda.good@dvn.com PHONE: 405-552-6558

For State Use Only

APPROVED BY: [Signature] TITLE Staff Mgr DATE 7-12-18
 Conditions of Approval (if any):

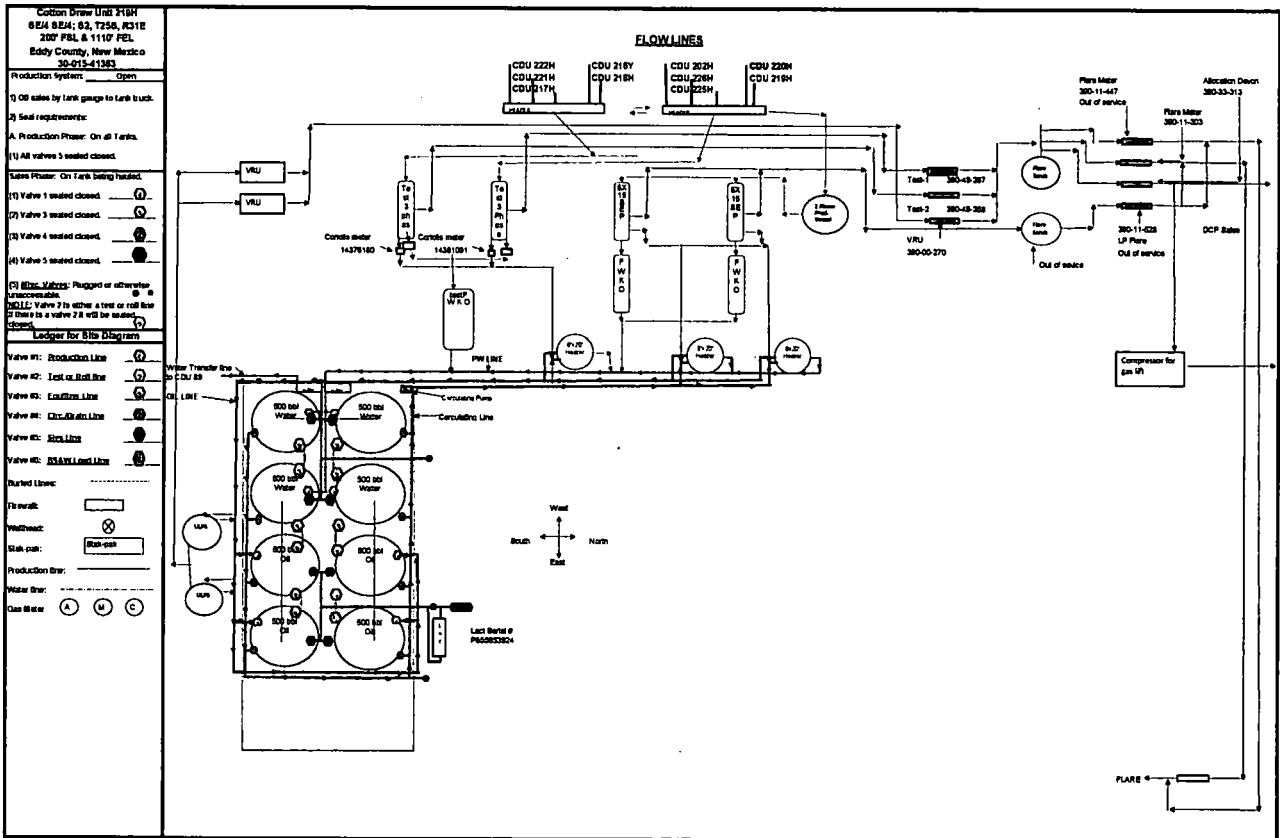

Cotton Draw Unit #219 Well
 8E/4 8E/4, S2, T28S, R31E
 200' FSL & 1110' FEL
 Eddy County, New Mexico
 API #30-018-41383

Production System: Open

1) Oil sales by tank gauge to tank truck.

2) Seal requirements:

A. Production Phase: On all Tanks.
 (1) All valves 5 sealed closed.

Sales Phase: On Tank being hauled.

(1) Valve 1 sealed closed. 

(2) Valve 3 sealed closed. 

(3) Valve 4 sealed closed. 

(4) Valve 5 sealed closed. 

(5) Misc. Valves: Plugged or otherwise

unaccessible. 

NOTE: Valve 2 is either a test or roll line

if there is a valve 2 it will be sealed

closed. 

Ledger for Site Diagram

Valve #1: Production Line 

Valve #2: Test or Roll Line 

Valve #3: Equalizer Line 

Valve #4: Cuts/Drain Line 

Valve #5: Stop Line 

Valve #6: BSAW Load Line 

Buried Lines: -----

Firewall: 

Wellhead: 

Stalk-pak: 

Production line: _____

Water line: -----

Gas Meter 