

Submit 1 Copy To Appropriate District Office
District I - (575) 393-6161
1625 N. French Dr., Hobbs, NM 88240
District II - (575) 748-1283
811 S. First St., Artesia, NM 88210
District III - (505) 334-6178
1000 Rio Brazos Rd., Aztec, NM 87410
District IV - (505) 476-3460
1220 S. St. Francis Dr., Santa Fe, NM 87505

State of New Mexico
Energy, Minerals and Natural Resources

Form C-103
Revised July 18, 2013

OIL CONSERVATION DIVISION
1220 South St. Francis Dr.
Santa Fe, NM 87505

WELL API NO. 30-015-43801
5. Indicate Type of Lease STATE <input type="checkbox"/> FEE <input type="checkbox"/>
6. State Oil & Gas Lease No. FEDERAL
7. Lease Name or Unit Agreement Name GNOME EAST SWD
Well Number 1
9. OGRID Number 161968
10. Pool name or Wildcat [96101] SWD; DEVONIAN

SUNDRY NOTICES AND REPORTS ON WELLS
(DO NOT USE THIS FORM FOR PROPOSALS TO DRILL OR TO DEEPEN OR PLUG BACK TO A DIFFERENT RESERVOIR. USE "APPLICATION FOR PERMIT" (FORM C-101) FOR SUCH PROPOSALS.)

1. Type of Well: Oil Well ☐ Gas Well ☐ Other ☒ **SWD**

2. Name of Operator
MESQUITE SWD, INC.

3. Address of Operator
**PO BOX 1479
CARLSBAD NM 88220**

4. Well Location
Unit Letter **D** ; **220** feet from the **NORTH** line and **305** feet from the **WEST** line
Section **35** Township **23S** Range **30E** NMPM **EDDY** County

11. Elevation (Show whether DR, RKB, RT, GR, etc.)
3351' GR

12. Check Appropriate Box to Indicate Nature of Notice, Report or Other Data

NOTICE OF INTENTION TO:		SUBSEQUENT REPORT OF:	
PERFORM REMEDIAL WORK <input type="checkbox"/>	PLUG AND ABANDON <input type="checkbox"/>	REMEDIAL WORK <input type="checkbox"/>	ALTERING CASING <input type="checkbox"/>
TEMPORARILY ABANDON <input type="checkbox"/>	CHANGE PLANS <input checked="" type="checkbox"/>	COMMENCE DRILLING OPNS. <input type="checkbox"/>	P AND A <input type="checkbox"/>
PULL OR ALTER CASING <input type="checkbox"/>	MULTIPLE COMPL <input type="checkbox"/>	CASING/CEMENT JOB <input type="checkbox"/>	
DOWNHOLE COMMINGLE <input type="checkbox"/>			
CLOSED-LOOP SYSTEM <input type="checkbox"/>			
OTHER: <input type="checkbox"/>		OTHER: <input type="checkbox"/>	

13. Describe proposed or completed operations. (Clearly state all pertinent details, and give pertinent dates, including estimated date of starting any proposed work). SEE RULE 19.15.7.14 NMAC. For Multiple Completions: Attach wellbore diagram of proposed completion or recompletion.

Mesquite SWD, Inc. requests permission to run a tapered tubing string in this well. We propose To run 7" tubing inside the surface and intermediate hole and 5 1/2" tubing inside the liner. Revised proposed well bore diagram is attached.

Original Order SWD-1610
R-14392-A - Approves 5 1/2" tubing

I hereby certify that the information above is true and complete to the best of my knowledge and belief.

SIGNATURE Melanie J. Wilson TITLE Regulatory Analyst DATE 07/11/2018

Type or print name Melanie J. Wilson E-mail address: mjp1692@gmail.com PHONE: 575-914-1461
For State Use Only

APPROVED BY Raymond W. Jordan TITLE Geologist DATE 8-1-18
Conditions of Approval (if any):

Mesquite SWD, Inc.
Gnome East SWD #1
API #30-015-43801
220' FNL & 305' FWL
Section 35, T23S, R30E, Eddy County, NM

Proposed Well Bore Diagram
Revised 07/11/2018

KB: 3376'
GL: 3351'

Surface Casing

Size: 20" 94# J-55 BTC
Set @: 1060'
Sx Cmt: 1400
TOC: Surf
Hole Size: 26"

Intermediate Casing

Size: 13 3/8" 54.5# NE80 BTC
Set @: 3500'
Sx Cmt: 1999
TOC: Surf
Hole Size: 17 1/2"

Production Casing

Size: 9 5/8" 53.5# P-110 BTU
Set @: 10960'
Sx Cmt: 2108
TOC: Surf
Hole Size: 12 1/4"

Liner

Size: 7 5/8" 39# P110 PTF J-2/STL FJ
Top: 10460'
Set @: 15550'
Sx Cmt: 250
TOC: 10460'
Hole Size: 8 1/2"

Open Hole

Interval: 15550' - 16550'
Hole Size: 6 1/2"

Tubing

7" 26# P-110 Tbg @ 10255'
7" x 5 1/2" X-Over @ 10260'
5 1/2" 20# JFE Bear Tbg @ 15545'
7 5/8" x 5 1/2" Dual Bore Permapak Packer @ 15550'

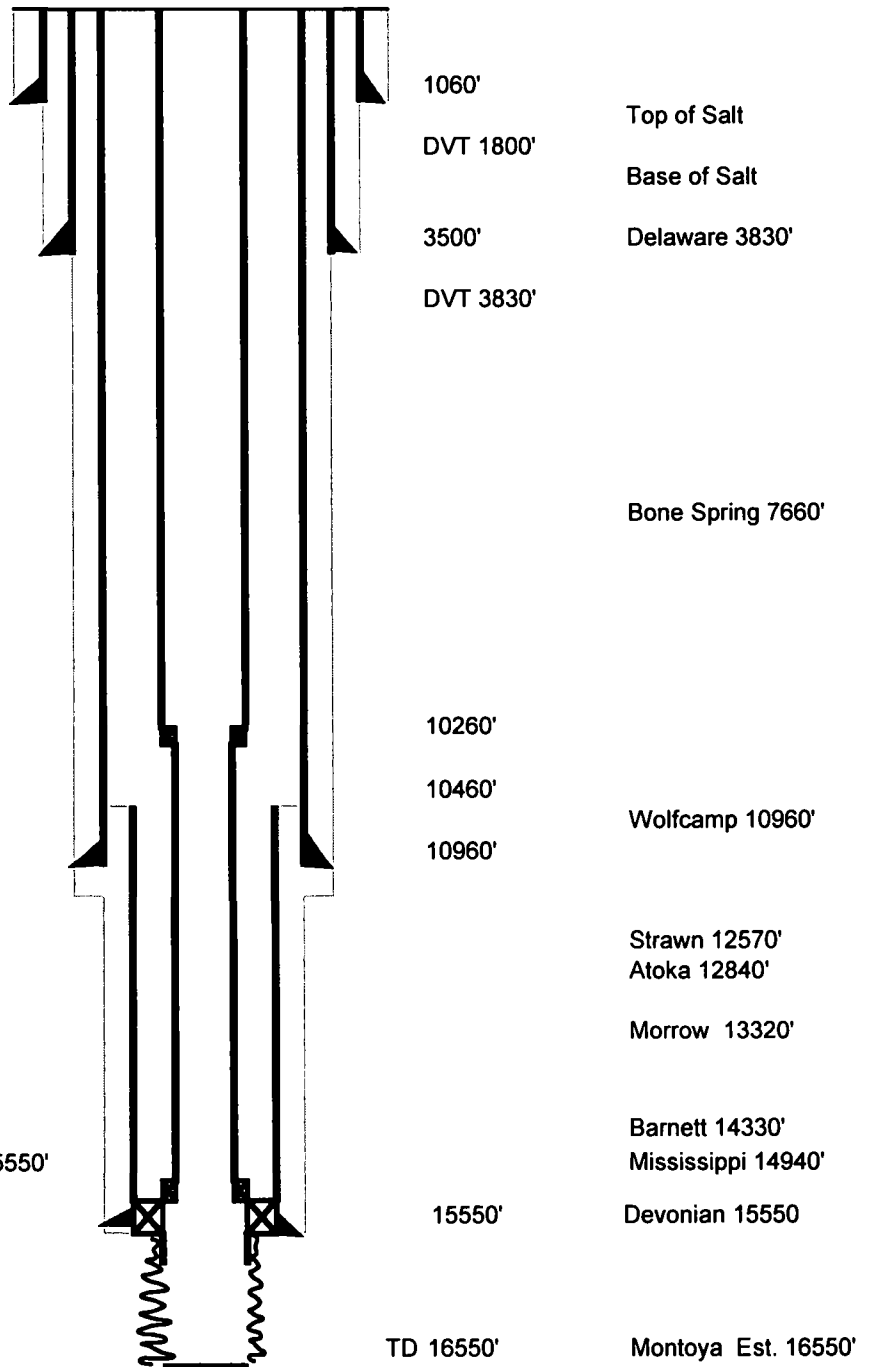

Not to Scale

Submit 1 Copy To Appropriate District Office
District I - (575) 393-6161
1625 N. French Dr., Hobbs, NM 88240
District II - (575) 748-1283
811 S. First St., Artesia, NM 88210
District III - (505) 334-6178
1000 Rio Brazos Rd., Aztec, NM 87410
District IV - (505) 476-3460
1220 S. St. Francis Dr., Santa Fe, NM 87505

State of New Mexico
Energy, Minerals and Natural Resources

Form C-103
Revised July 18, 2013

OIL CONSERVATION DIVISION
1220 South St. Francis Dr.
Santa Fe, NM 87505

SUNDRY NOTICES AND REPORTS ON WELLS (DO NOT USE THIS FORM FOR PROPOSALS TO DRILL OR TO DEEPEN OR PLUG BACK TO A DIFFERENT RESERVOIR. USE "APPLICATION FOR PERMIT" (FORM C-101) FOR SUCH PROPOSALS.)		WELL API NO. 30-015-43805
1. Type of Well: Oil Well <input type="checkbox"/> Gas Well <input type="checkbox"/> Other <input type="checkbox"/>		5. Indicate Type of Lease STATE <input type="checkbox"/> FEE <input type="checkbox"/>
2. Name of Operator MESQUITE SWD, INC.		6. State Oil & Gas Lease No. FEDERAL
3. Address of Operator PO BOX 1479 CARLSBAD NM 88220		7. Lease Name or Unit Agreement Name UBER NORTH SWD
4. Well Location Unit Letter B ; 516 feet from the NORTH line and 2355 feet from the EAST line Section 15 Township 23S Range 31E NMPM EDDY County		8. Well Number 1
11. Elevation (Show whether DR, RKB, RT, GR, etc.) 3413' GR		9. OGRID Number 161968
		10. Pool name or Wildcat [96101] SWD; DEVONIAN

12. Check Appropriate Box to Indicate Nature of Notice, Report or Other Data

NOTICE OF INTENTION TO:		SUBSEQUENT REPORT OF:	
PERFORM REMEDIAL WORK <input type="checkbox"/>	PLUG AND ABANDON <input type="checkbox"/>	REMEDIAL WORK <input type="checkbox"/>	ALTERING CASING <input type="checkbox"/>
TEMPORARILY ABANDON <input type="checkbox"/>	CHANGE PLANS <input checked="" type="checkbox"/>	COMMENCE DRILLING OPNS. <input type="checkbox"/>	P AND A <input type="checkbox"/>
PULL OR ALTER CASING <input type="checkbox"/>	MULTIPLE COMPL <input type="checkbox"/>	CASING/CEMENT JOB <input type="checkbox"/>	
DOWNHOLE COMMINGLE <input type="checkbox"/>			
CLOSED-LOOP SYSTEM <input type="checkbox"/>			
OTHER: <input type="checkbox"/>		OTHER: <input type="checkbox"/>	

13. Describe proposed or completed operations. (Clearly state all pertinent details, and give pertinent dates, including estimated date of starting any proposed work). SEE RULE 19.15.7.14 NMAC. For Multiple Completions: Attach wellbore diagram of proposed completion or recompletion.

Mesquite SWD, Inc. requests permission to run a tapered tubing string in this well. We propose To run 7" tubing inside the surface and intermediate hole and 5 1/2" tubing inside the liner. Revised proposed well bore diagram is attached.

Original Order SWD-1600
R-14392-A - Approves 5 1/2" tubing

I hereby certify that the information above is true and complete to the best of my knowledge and belief.

SIGNATURE Melanie J. Wilson TITLE Regulatory Analyst DATE 07/11/2018

Type or print name Melanie J. Wilson E-mail address: mjp1692@gmail.com PHONE: 575-914-1461
For State Use Only

APPROVED BY: Raymond W. Padany TITLE Geologist DATE 8-1-18
Conditions of Approval (if any):