

UNITED STATES
DEPARTMENT OF THE INTERIOR
BUREAU OF LAND MANAGEMENT

Carlsbad Field Office

FORM APPROVED
OMB NO. 1004-0137
Expires: January 31, 2018**SUNDRY NOTICES AND REPORTS ON WELLS**
*Do not use this form for proposals to drill a new well or to abandon a well. Use form 3160-3 (APD) for such proposals.*5. Lease Serial No.
NMNM120350

6. If Indian, Allottee or Tribe Name

SUBMIT IN TRIPLICATE - Other instructions on page 2

7. If Unit or CA/Agreement, Name and/or No.

1. Type of Well

☒ Oil Well ☐ Gas Well ☐ Other2. Name of Operator
CIMAREX ENERGY COMPANYContact: TERRI STATHEM
E-Mail: tstatthem@cimarex.com8. Well Name and No.
HORNSBY 35 FEDERAL COM 4H3a. Address
202 S. CHEYENNE AVE, STE 1000
TULSA, OK 741033b. Phone No. (include area code)
Ph: 432-620-19369. API Well No.
30-015-4216610. Field and Pool or Exploratory Area
BONE SPRING

4. Location of Well (Footage, Sec., T., R., M., or Survey Description)

Sec 35 T26S R27E SESW 290FSL 2110FWL

11. County or Parish, State

EDDY COUNTY, NM

12. CHECK THE APPROPRIATE BOX(ES) TO INDICATE NATURE OF NOTICE, REPORT, OR OTHER DATA

TYPE OF SUBMISSION	TYPE OF ACTION			
<input type="checkbox"/> Notice of Intent	<input type="checkbox"/> Acidize	<input type="checkbox"/> Deepen	<input type="checkbox"/> Production (Start/Resume)	<input type="checkbox"/> Water Shut-Off
<input checked="" type="checkbox"/> Subsequent Report	<input type="checkbox"/> Alter Casing	<input type="checkbox"/> Hydraulic Fracturing	<input type="checkbox"/> Reclamation	<input type="checkbox"/> Well Integrity
<input type="checkbox"/> Final Abandonment Notice	<input type="checkbox"/> Casing Repair	<input type="checkbox"/> New Construction	<input type="checkbox"/> Recomplete	<input checked="" type="checkbox"/> Other
	<input type="checkbox"/> Change Plans	<input type="checkbox"/> Plug and Abandon	<input type="checkbox"/> Temporarily Abandon	Change to Original
	<input type="checkbox"/> Convert to Injection	<input type="checkbox"/> Plug Back	<input type="checkbox"/> Water Disposal	PD

13. Describe Proposed or Completed Operation: Clearly state all pertinent details, including estimated starting date of any proposed work and approximate duration thereof. If the proposal is to deepen directionally or recomple horizontally, give subsurface locations and measured and true vertical depths of all pertinent markers and zones. Attach the Bond under which the work will be performed or provide the Bond No. on file with BLM/BIA. Required subsequent reports must be filed within 30 days following completion of the involved operations. If the operation results in a multiple completion or recompletion in a new interval, a Form 3160-4 must be filed once testing has been completed. Final Abandonment Notices must be filed only after all requirements, including reclamation, have been completed and the operator has determined that the site is ready for final inspection.

Cimarex Energy Co. respectfully requests approval of the as built drill site pad for the Hornsby 35 Federal Com #4H, 5H, & 6H wells.

Cimarex Energy Co. was approved to construct a 400' X 420' pad for the drill site to drill the Hornsby 35 Federal Com #4H, 5, & 6H wells. In error Cimarex built a 480' X 420' pad.

Please see attached as built diagram.

RECEIVED

AUG 17 2018

DISTRICT II-ARTESIA OGD

Approved AD 08/10/18 DOI-BLM-NM-P020-2018-0800-EA Stipulations Attach

14. I hereby certify that the foregoing is true and correct.

Electronic Submission #372471 verified by the BLM Well Information System
For CIMAREX ENERGY COMPANY, sent to the Carlsbad
Committed to AFMSS for processing by DEBORAH MCKINNEY on 04/10/2017 ()

Name (Printed/Typed) TERRI STATHEM

Title MANAGER REGULATORY COMPLIANCE

Signature (Electronic Submission)

Date 04/07/2017

THIS SPACE FOR FEDERAL OR STATE OFFICE USE

Approved By

MS Walls Acting

Title

S. PE

Date

8/10/18

Conditions of approval, if any, are attached. Approval of this notice does not warrant or certify that the applicant holds legal or equitable title to those rights in the subject lease which would entitle the applicant to conduct operations thereon.

Office

CFO

Title 18 U.S.C. Section 1001 and Title 43 U.S.C. Section 1212, make it a crime for any person knowingly and willfully to make to any department or agency of the United States any false, fictitious or fraudulent statements or representations as to any matter within its jurisdiction.

(Instructions on page 2)

**** OPERATOR-SUBMITTED ** OPERATOR-SUBMITTED ** OPERATOR-SUBMITTED ****

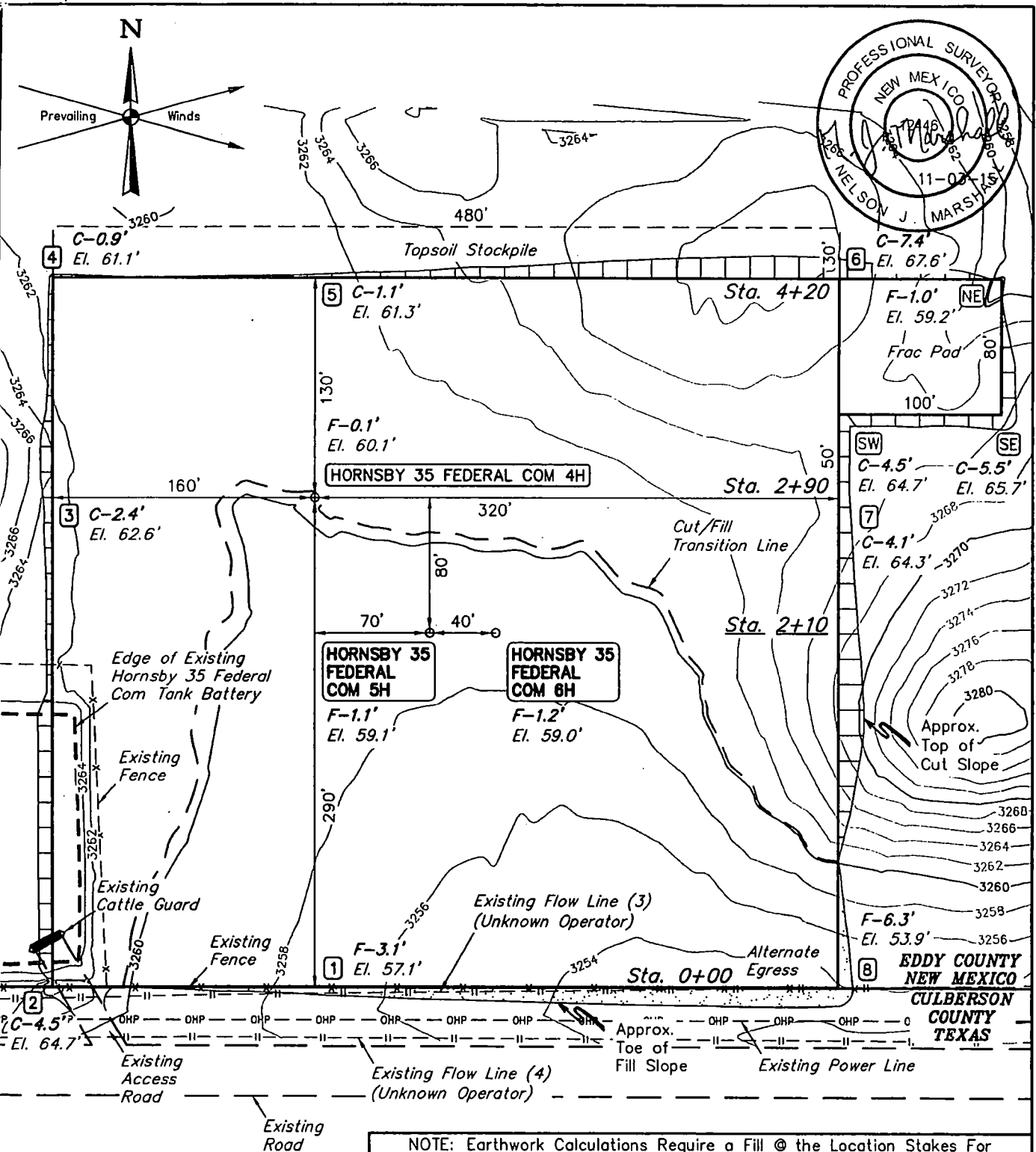

NOTES:

- Flare pit is to be located a min. of 100' from the wellhead
- Contours shown at 2' intervals
- Underground utilities shown on this sheet are for visualization purposes only, actual locations to be determined prior to construction.

CIMAREX ENERGY CO.

**HORNSBY 35 FEDERAL COM 4H, 5H & 6H
LOT 3, SECTION 35, T26S, R27E, N.M.P.M.
EDDY COUNTY, NEW MEXICO**



UELS, LLC
Corporate Office * 85 South 200 East
Vernal, UT 84078 * (435) 789-1017

DRAWN BY: T.E.	DATE DRAWN: 11-02-15
SCALE: 1" = 80'	REVISED: 00-00-00
LOCATION LAYOUT	EXHIBIT D

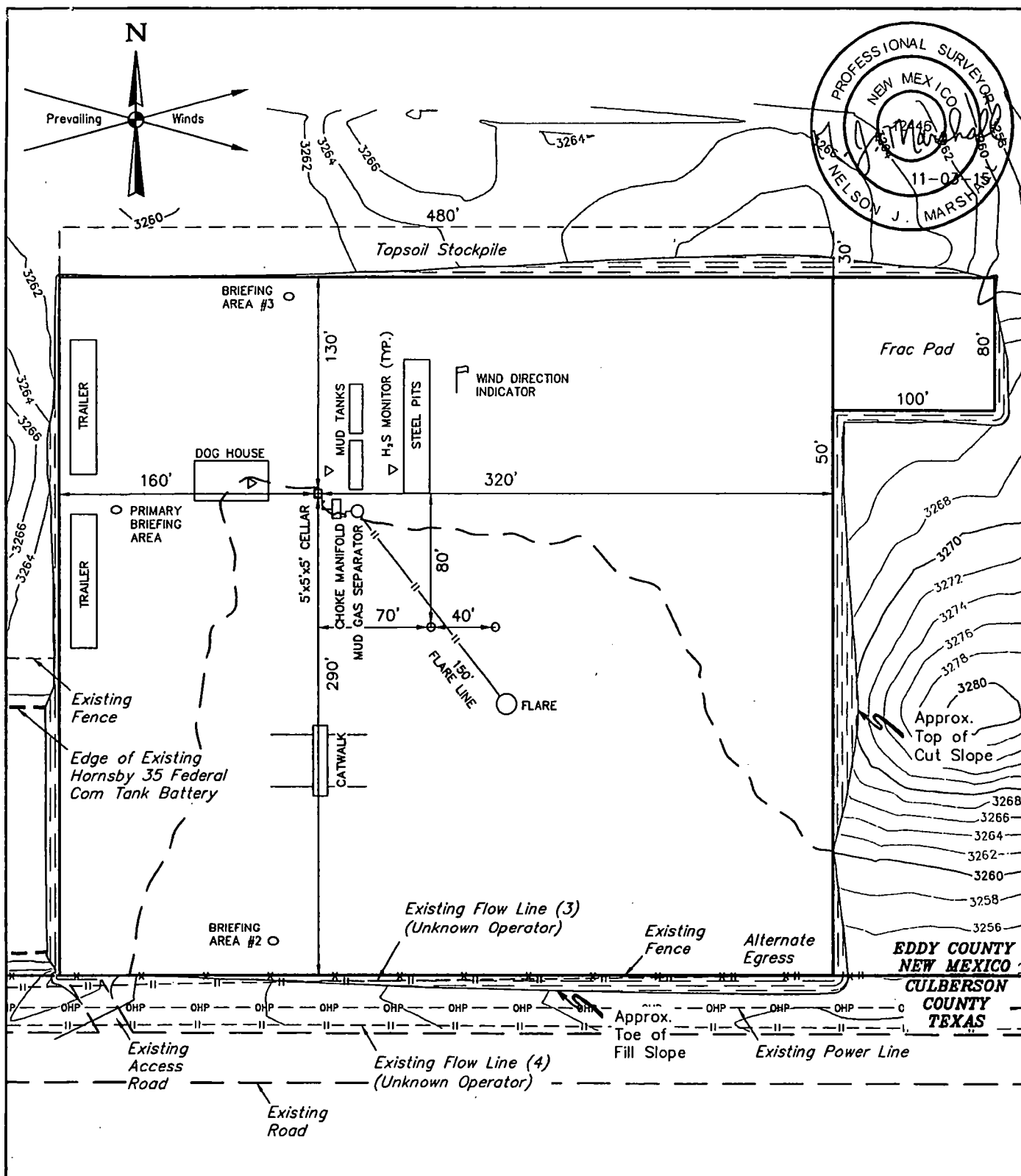

NOTES:

- Contours shown at 2' intervals.

CIMAREX ENERGY CO.

**HORNSBY 35 FEDERAL COM 4H, 5H & 6H
LOT 3, SECTION 35, T26S, R27E, N.M.P.M.
EDDY COUNTY, NEW MEXICO**



UELS, LLC
Corporate Office * 85 South 200 East
Vernal, UT 84078 * (435) 789-1017

DRAWN BY: T.E.

DATE DRAWN: 11-02-15

SCALE: 1" = 80'

REVISED: 00-00-00

TYPICAL RIG LAYOUT

EXHIBIT D

1" = 40'
X-Section
Scale
1" = 100'

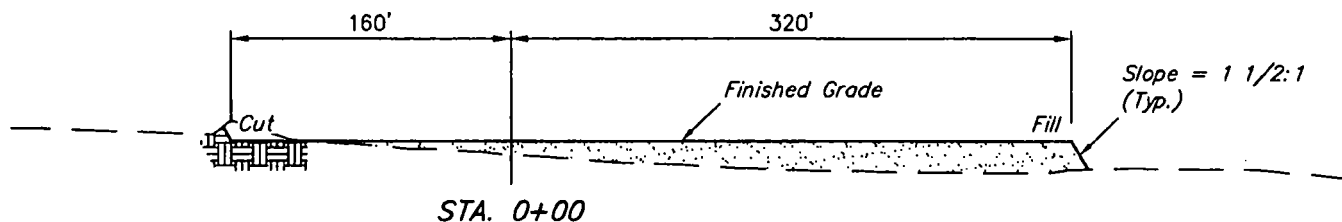
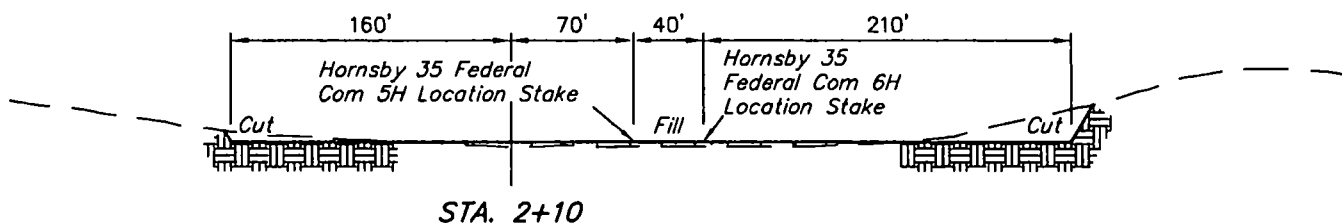
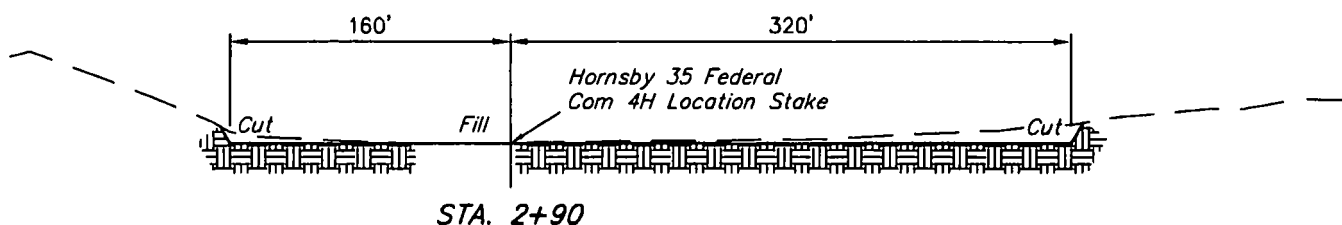
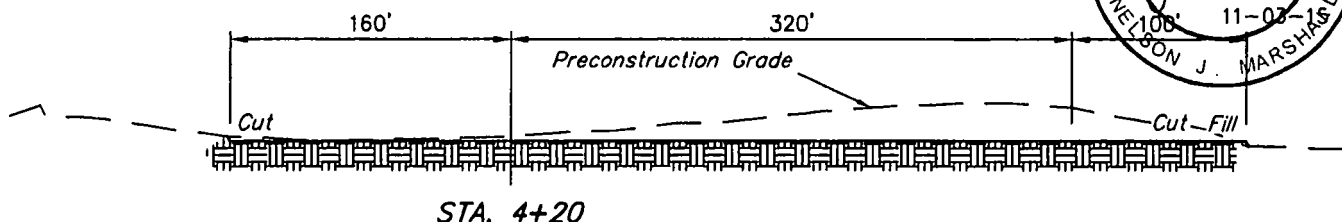
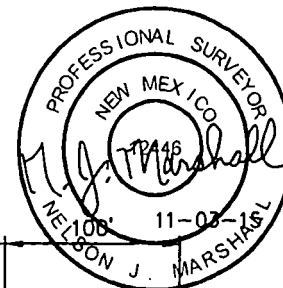

APPROXIMATE EARTHWORK QUANTITIES	
(3") TOPSOIL STRIPPING	2,070 Cu. Yds.
REMAINING LOCATION	10,110 Cu. Yds.
TOTAL CUT	12,180 Cu. Yds.
FILL	10,110 Cu. Yds.
EXCESS MATERIAL	2,070 Cu. Yds.
TOPSOIL	2,070 Cu. Yds.
EXCESS UNBALANCE (After Interim Rehabilitation)	0 Cu. Yds.

APPROXIMATE SURFACE DISTURBANCE AREAS		
	DISTANCE	ACRES
WELL SITE DISTURBANCE	NA	±5.118
45' WIDE FLOW LINE R-O-W DISTURBANCE	±467.45'	±0.483
30' WIDE POWER LINE R-O-W DISTURBANCE	±229.77'	±0.158
TOTAL SURFACE USE AREA		±5.759

NOTES:

- Fill quantity includes 5% for compaction.

CIMAREX ENERGY CO.

HORNSBY 35 FEDERAL COM 4H, 5H & 6H
LOT 3, SECTION 35, T26S, R27E, N.M.P.M.
EDDY COUNTY, NEW MEXICO



UELS, LLC
Corporate Office * 85 South 200 East
Vernal, UT 84078 * (435) 789-1017

DRAWN BY: T.E.	DATE DRAWN: 11-02-15
SCALE: AS SHOWN	REVISED: 00-00-00

TYPICAL CROSS SECTIONS EXHIBIT D