

UNITED STATES
DEPARTMENT OF THE INTERIOR
BUREAU OF LAND MANAGEMENT

OCD Artesia

FORM APPROVED
OMB NO. 1004-0137
Expires: January 31, 2018**SUNDRY NOTICES AND REPORTS ON WELLS**
*Do not use this form for proposals to drill or to re-enter an abandoned well. Use form 3160-3 (APD) for such proposals.*5. Lease Serial No.
NMLC068431

6. If Indian, Allottee or Tribe Name

SUBMIT IN TRIPLICATE - Other instructions on page 27. If Unit or CA/Agreement, Name and/or No.
891000303X

1. Type of Well

☒ Oil Well ☐ Gas Well ☐ Other8. Well Name and No.
POKER LAKE UNIT 2612. Name of Operator
BOPCO LPContact: TRACIE J CHERRY
E-Mail: tracie_cherry@xtoenergy.com9. API Well No.
30-015-34877-00-S13a. Address
6401 HOLIDAY HILL RD BLDG 5 SUITE 200
MIDLAND, TX 797073b. Phone No. (include area code)
Ph: 432-221-737910. Field and Pool or Exploratory Area
NASH DRAW-DELAWARE

4. Location of Well (Footage, Sec., T., R., M., or Survey Description)

Sec 21 T24S R30E NWSE 1980FSL 1880FEL

11. County or Parish, State

EDDY COUNTY, NM

12. CHECK THE APPROPRIATE BOX(ES) TO INDICATE NATURE OF NOTICE, REPORT, OR OTHER DATA

TYPE OF SUBMISSION	TYPE OF ACTION			
<input type="checkbox"/> Notice of Intent	<input type="checkbox"/> Acidize	<input type="checkbox"/> Deepen	<input type="checkbox"/> Production (Start/Resume)	<input type="checkbox"/> Water Shut-Off
<input checked="" type="checkbox"/> Subsequent Report	<input type="checkbox"/> Alter Casing	<input type="checkbox"/> Hydraulic Fracturing	<input type="checkbox"/> Reclamation	<input type="checkbox"/> Well Integrity
<input type="checkbox"/> Final Abandonment Notice	<input type="checkbox"/> Casing Repair	<input type="checkbox"/> New Construction	<input type="checkbox"/> Recomplete	<input checked="" type="checkbox"/> Other
	<input type="checkbox"/> Change Plans	<input type="checkbox"/> Plug and Abandon	<input type="checkbox"/> Temporarily Abandon	Site Facility Diagram/Security Plan
	<input type="checkbox"/> Convert to Injection	<input type="checkbox"/> Plug Back	<input type="checkbox"/> Water Disposal	

13. Describe Proposed or Completed Operation: Clearly state all pertinent details, including estimated starting date of any proposed work and approximate duration thereof. If the proposal is to deepen directionally or recomple horizontally, give subsurface locations and measured and true vertical depths of all pertinent markers and zones. Attach the Bond under which the work will be performed or provide the Bond No. on file with BLM/BIA. Required subsequent reports must be filed within 30 days following completion of the involved operations. If the operation results in a multiple completion or recompletion in a new interval, a Form 3160-4 must be filed once testing has been completed. Final Abandonment Notices must be filed only after all requirements, including reclamation, have been completed and the operator has determined that the site is ready for final inspection.

BOPCO, LP respectfully submits this site facility diagram.

Wells associated at the PLU 261 battery are:
POKER LAKE UNIT 041 / 30-015-20933-00-S2 ✓
POKER LAKE UNIT 261* / 30-015-34877-00-S1 ✓
POKER LAKE UNIT 291 / 30-015-35546-00-S1 ✓
POKER LAKE UNIT 293H1LAT / 30-015-38112-01-S1 ✓
POKER LAKE UNIT 293H2LAT / 30-015-38112-02-S1 ✓
POKER LAKE UNIT 343H / 30-015-38667-00-S1 ✓
POKER LAKE UNIT 325H / 30-015-39392-00-S1 ✓
POKER LAKE UNIT 326H / 30-015-39479-00-S1 ✓
POKER LAKE UNIT 362H / 30-015-40799-00-S1 ✓

GC 8-10-18
Accepted for record - NMOCD

14. I hereby certify that the foregoing is true and correct.

Electronic Submission #427202 verified by the BLM Well Information System
For BOPCO LP, sent to the Carlsbad
Committed to AFMSS for processing by DEBORAH MCKINNEY on 07/13/2018 (18DLM0435SE)

Name (Printed/Typed) TRACIE J CHERRY

Title REGULATORY ANALYST

Signature (Electronic Submission)

Date 07/13/2018

THIS SPACE FOR FEDERAL OR STATE OFFICE USE

Approved By

Title

JUL 18 2018

Date

Conditions of approval, if any, are attached. Approval of this notice does not warrant or certify that the applicant holds legal or equitable title to those rights in the subject lease which would entitle the applicant to conduct operations thereon.

Office

BUREAU OF LAND MANAGEMENT

Title 18 U.S.C. Section 1001 and Title 43 U.S.C. Section 1212, make it a crime for any person knowingly and willfully to make, orally or in writing, any statement to any agency of the United States any false, fictitious or fraudulent statements or representations as to any matter within its jurisdiction.

(Instructions on page 2)

**** BLM REVISED ** BLM REVISED ** BLM REVISED ** BLM REVISED ** BLM REVISED ****

Additional data for EC transaction #427202 that would not fit on the form

32. Additional remarks, continued

POKER LAKE UNIT 430H / 30-015-42374-00-S1 ✓
POKER LAKE UNIT 431H / 30-015-42246-00-X1 ✓

LACT meter #DBPL0024OL will be the designated FMP for oil at this battery

Facility has dual FMPs for gas.

Check meter #DBPL0083G
Check meter #DBPL0029G

Facility has ability to sell to two purchasers. Each sales meter has a dedicated check meter assigned that is at the location.

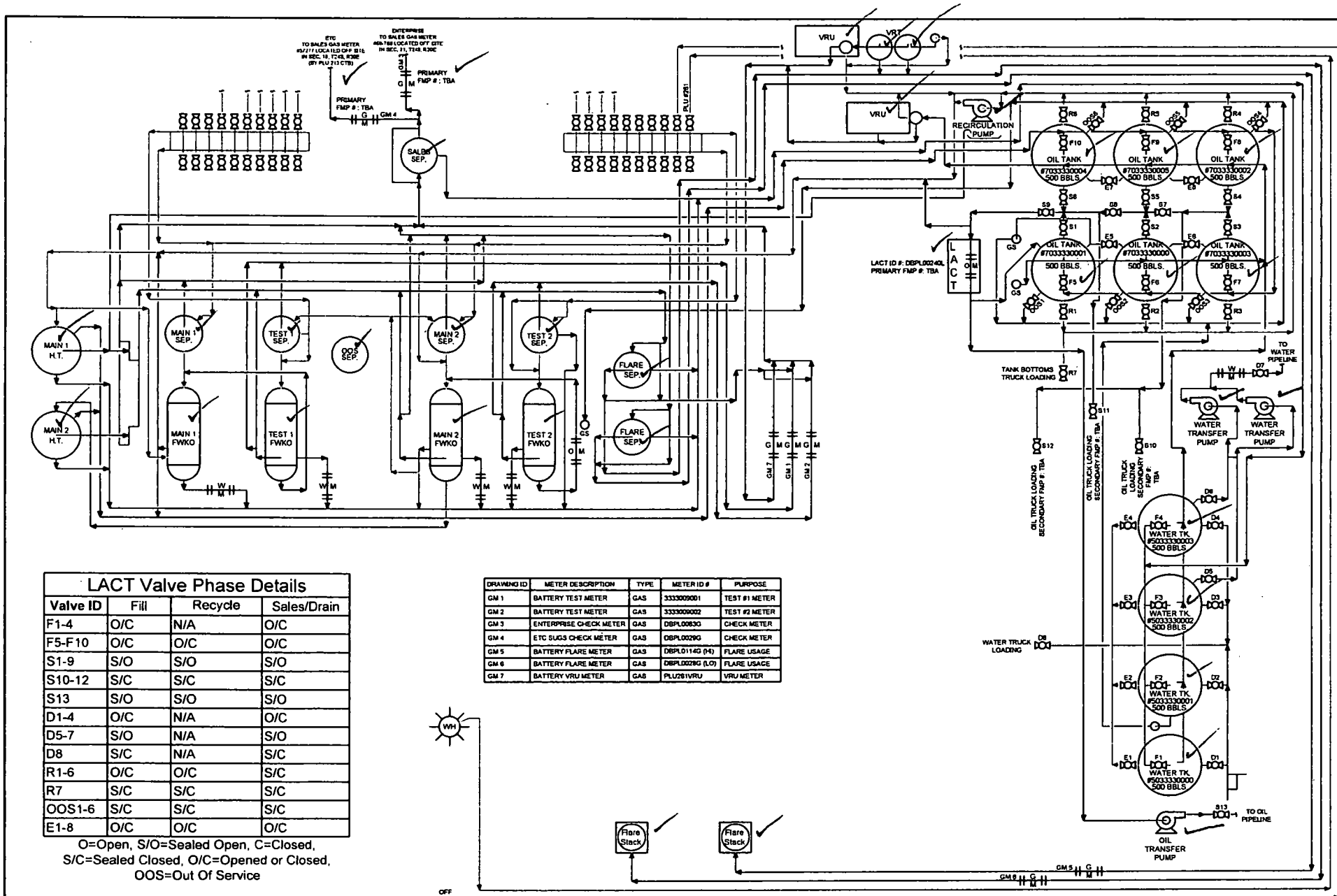

LACT Valve Phase Details

Valve ID	Fill	Recycle	Sales/Drain
F1-4	O/C	N/A	O/C
F5-F10	O/C	O/C	O/C
S1-9	S/O	S/O	S/O
S10-12	S/C	S/C	S/C
S13	S/O	S/O	S/O
D1-4	O/C	N/A	O/C
D5-7	S/O	N/A	S/O
D8	S/C	N/A	S/C
R1-6	O/C	O/C	S/C
R7	S/C	S/C	S/C
OOS1-6	S/C	S/C	S/C
E1-8	O/C	O/C	O/C

O=Open, S/O=Sealed Open, C=Closed,
S/C=Sealed Closed, O/C=Opened or Closed,
OOS=Out Of Service

DRAWING ID	METER DESCRIPTION	TYPE	METER ID #	PURPOSE
GM 1	BATTERY TEST METER	GAS	3333009001	TEST #1 METER
GM 2	BATTERY TEST METER	GAS	3333009002	TEST #2 METER
GM 3	ENTERPRISE CHECK METER	GAS	DBPL00830	CHECK METER
GM 4	ETC SUGS CHECK METER	GAS	DBPL00290	CHECK METER
GM 5	BATTERY FLARE METER	GAS	DBPL01142 (H)	FLARE USAGE
GM 6	BATTERY FLARE METER	GAS	DBPL00290 (L)	FLARE USAGE
GM 7	BATTERY VRU METER	GAS	PLU261VRU	VRU METER

Facility Gas Usage		Tied In Wells			
LINE HEATER	Usage	Name	API #	Name	API #
MAIN #1 HEATER TREATER	18.07 MCFD	POKER LAKE UNIT #261	30-015-20933	POKER LAKE UNIT #325H	30-015-39392
		POKER LAKE UNIT #261	30-015-34877	POKER LAKE UNIT #326H	30-015-39479
MAIN #2 HEATER TREATER	18.07 MCFD	POKER LAKE UNIT #291	30-015-35548	POKER LAKE UNIT #362H	30-015-40799
		POKER LAKE UNIT #293H	30-015-38112	POKER LAKE UNIT #431H	30-015-42246
PNEUMATIC CONTROLLER	144 SCFD	POKER LAKE UNIT #343H	30-015-38667	POKER LAKE UNIT #430H	30-015-42374

EMULSION
WATER
OIL
GAS

Revisions	Description of Change	Date	By
0	ORIGINAL DRAWING	8/2/17	A.F.

BOPCO L.P.

POKER LAKE UNIT BATTERY 261
CENTRAL TANK BATTERY
EDDY COUNTY, NEW MEXICO

SEC.21-T24S-R30E, API #30-015-34877, FED LEASE ID:NMNM71016X

SITE FACILITY DIAGRAM

XT0-DB-00PLU-261TB-SFD-000-0024