

UNITED STATES  
DEPARTMENT OF THE INTERIOR  
BUREAU OF LAND MANAGEMENT

RECEIVED

SEP 06 2018

FORM APPROVED  
OMB NO. 1004-0137  
Expires: January 31, 2018**SUNDRY NOTICES AND REPORTS ON WELLS**  
*Do not use this form for proposals to drill or to re-enter an abandoned well. Use form 3160-3 (APD) for such proposals.*5. Lease Serial No.  
NMNM59035

6. If Indian, Allottee or Tribe Name

7. If Unit or CA/Agreement, Name and/or No.

**SUBMIT IN TRIPLICATE - Other instructions on page 2**8. Well Name and No.  
RED LAKE FEDERAL 19. API Well No.  
30-015-26176-00-S110. Field and Pool or Exploratory Area  
RED LAKE  
UNKNOWN11. County or Parish, State  
EDDY COUNTY, NM

1. Type of Well

☒ Oil Well ☐ Gas Well ☐ Other2. Name of Operator  
ROVER OPERATING LLCContact: KENNETH A PRESTON  
E-Mail: kpreston@roverpetro.com3a. Address  
17304 PRESTON ROAD SUITE 300  
DALLAS, TX 752523b. Phone No. (include area code)  
Ph: 214-234-9115

4. Location of Well (Footage, Sec., T., R., M., or Survey Description)

Sec 10 T17S R28E NESW 1980FSL 1650FWL  
32.847181 N Lat, 104.167208 W Lon**12. CHECK THE APPROPRIATE BOX(ES) TO INDICATE NATURE OF NOTICE, REPORT, OR OTHER DATA**

TYPE OF SUBMISSION	TYPE OF ACTION			
<input checked="" type="checkbox"/> Notice of Intent	<input type="checkbox"/> Acidize	<input type="checkbox"/> Deepen	<input type="checkbox"/> Production (Start/Resume)	<input type="checkbox"/> Water Shut-Off
<input checked="" type="checkbox"/> Subsequent Report	<input type="checkbox"/> Alter Casing	<input type="checkbox"/> Hydraulic Fracturing	<input type="checkbox"/> Reclamation	<input type="checkbox"/> Well Integrity
<input type="checkbox"/> Final Abandonment Notice	<input type="checkbox"/> Casing Repair	<input type="checkbox"/> New Construction	<input type="checkbox"/> Recomplete	<input type="checkbox"/> Other
	<input type="checkbox"/> Change Plans	<input checked="" type="checkbox"/> Plug and Abandon	<input type="checkbox"/> Temporarily Abandon	
	<input type="checkbox"/> Convert to Injection	<input type="checkbox"/> Plug Back	<input type="checkbox"/> Water Disposal	

13. Describe Proposed or Completed Operation: Clearly state all pertinent details, including estimated starting date of any proposed work and approximate duration thereof. If the proposal is to deepen directionally or recompletable horizontally, give subsurface locations and measured and true vertical depths of all pertinent markers and zones. Attach the Bond under which the work will be performed or provide the Bond No. on file with BLM/BIA. Required subsequent reports must be filed within 30 days following completion of the involved operations. If the operation results in a multiple completion or recompletion in a new interval, a Form 3160-4 must be filed once testing has been completed. Final Abandonment Notices must be filed only after all requirements, including reclamation, have been completed and the operator has determined that the site is ready for final inspection.

**Wellbore Details:**

8-5/8" 24# casing set at 502', cmt with 250 sxs, circ cmt to surface  
 4-1/2" 10.5# casing set at 2112', cmt with 425 sxs, circ cmt to surface  
 Queen / Grayburg / San Andres perms 1428' - 2063'  
 Cast Iron Bridge Plug at 1230'  
 Bowers perms at 893' - 1169'  
 Cast Iron Bridge Plug at 800'  
 Seven Rivers perms at 715' - 739'

**Procedure:**

Run in with bit & tag CIBP @ 800'  
 TH open-ended & spot 20 sxs cmt on top of CIBP

GC 9-7-18  
Accepted for record - NMOCD

Drill out CIBP @ 800'. RIH Tag  
 CIBP @ 1230. Cap w/ 35' cmt. Dump  
 Bail.  
 Set CIBP @ 665, Cap w/ 25 sxs.  
 Spot plug from 400' - Surf.

14. I hereby certify that the foregoing is true and correct.

Electronic Submission #422619 verified by the BLM Well Information System  
 For ROVER OPERATING LLC, sent to the Carlsbad  
 Committed to AFMSS for processing by PRISCILLA PEREZ on 06/05/2018 (18PP1889SE)

Name (Printed/Typed) BRADY WILTON

Title ENGINEER

Signature (Electronic Submission)

Date 06/05/2018

**THIS SPACE FOR FEDERAL OR STATE OFFICE USE**

Approved By

Title

Date

Conditions of approval, if any, are attached. Approval of this notice does not warrant or certify that the applicant holds legal or equitable title to those rights in the subject lease which would entitle the applicant to conduct operations thereon.

Office

Title 18 U.S.C. Section 1001 and Title 43 U.S.C. Section 1212, make it a crime for any person knowingly and willfully to make to any department or agency of the United States any false, fictitious or fraudulent statements or representations as to any matter within its jurisdiction.

(Instructions on page 2)

\*\* BLM REVISED \*\* BLM REVISED \*\* BLM REVISED \*\* BLM REVISED \*\* BLM REVISED \*\*

SEE ATTACHED FOR  
 CONDITIONS OF APPROVAL

**Additional data for EC transaction #422619 that would not fit on the form**

**32. Additional remarks, continued**

~~Tag cmt at +/- 500'~~

~~Spot cmt at 150' & fill wellbore to surface with cmt~~

Cut off wellhead, remove surface unit, & install ground level dry hole marker

**ROVER PETROLEUM, LLC**  
**WELLBORE DIAGRAM**

Lease/Well No.: **RED LAKE FEDERAL No. 1** ELEVATION, GL: 3,536 ft  
 Location: 1,980' FSL & 1,650' FWL  
 UL: K, SEC: 10 T: 17-S, R:28-E FIELD: **RED LAKE: QN-GB-SA**  
 EDDY County, NM  
 LEASE No.: Spudded: 8/26/1989  
 API No.: **30-015-26176** Drlg Stopped: 4/25/1990  
 Completed: 6/1/1990

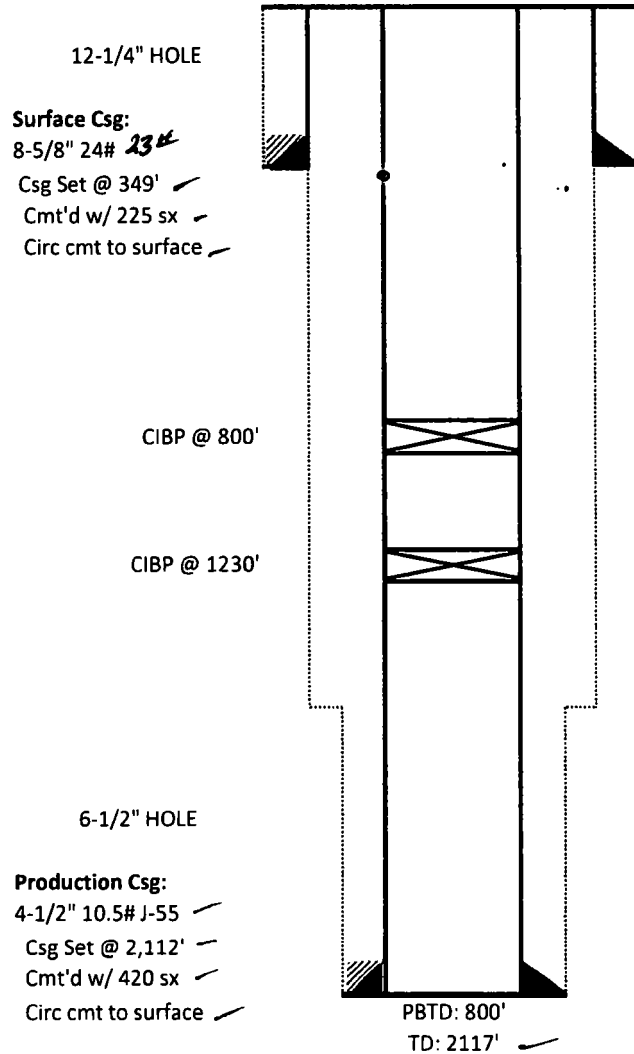

<u>PERFS:</u>	<u>Zone</u>	<u>SPF - # Holes</u>	<u>Date</u>
715' - 739'	Seven Rivers	8' 2 spf - 16 holes	10/12/2012
<u>PERFS:</u>	<u>Zone</u>	<u>SPF - # Holes</u>	<u>Date</u>
893' - 1169'	Bowers	27' 2 spf - 58 holes	10/12/2012
<u>PERFS:</u>	<u>Zone</u>	<u>SPF - # Holes</u>	<u>Date</u>
1428' - 1446'	QN - Penrose	19' 2 spf - 38 holes	05/22/90
1479' - 1486'	QN - Penrose	7' 2 spf - 14 holes	05/21/90
1499' - 1500'	QN - Penrose	2' 2 spf - 4 holes	05/21/90
1792', 1793', 1794'	GB - Upper	3' 1 spf - 3 holes	05/17/90
1799', 1800'	GB - Upper	2' 1 spf - 2 holes	05/17/90
1980', 1982', 1983'	GB - Premier	3' 1 spf - 3 holes	05/17/90
1984', 1990'	GB - Premier	2' 1 spf - 2 holes	05/17/90
2062', 2062.5'	SA - Lovington	2' 1 spf - 2 holes	05/17/90
<b>TOTALS:</b>		<b>75' ----- 142 holes</b>	

7-R 654  
 Qu 1182  
 U Pen 1420  
 GB 1632  
 SA 1994

**ROVER PETROLEUM, LLC**  
**WELLBORE DIAGRAM**

Lease/Well No.:

**RED LAKE FEDERAL No. 1**

Location:

1,980' FSL & 1,650' FWL

UL: K, SEC: 10 T: 17-S, R:28-E

FIELD: **RED LAKE: QN-GB-SA**

EDDY County, NM

API No. :

**30-015-26176**

Spudded: 8/26/1989  
 Drlg Stopped: 4/25/1990  
 Completed: 6/1/1990

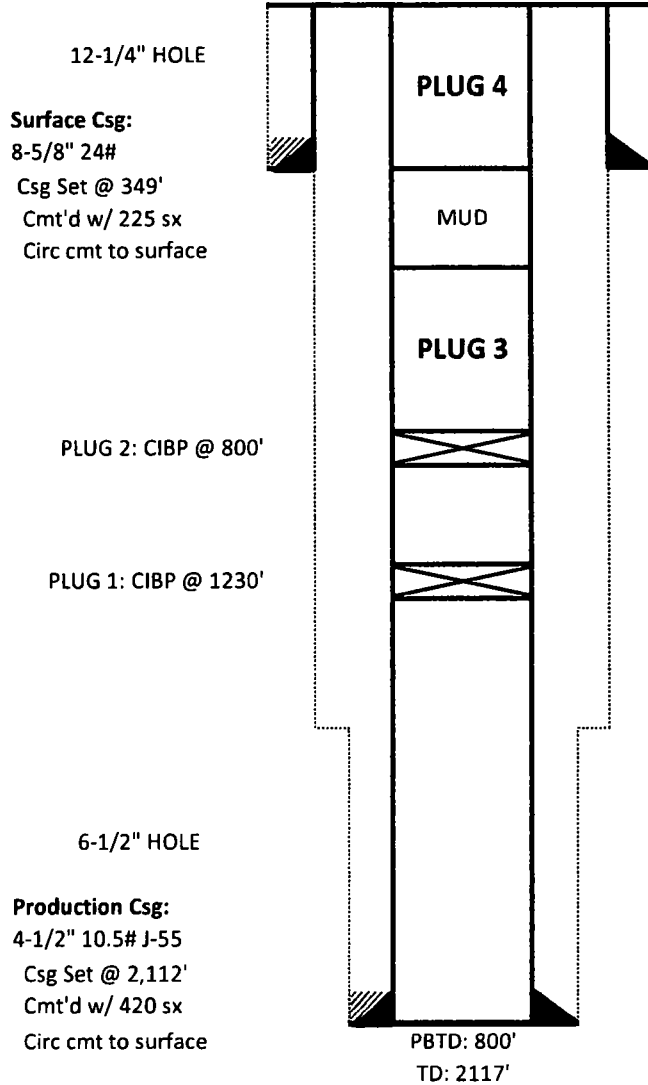

<u>PERFS:</u>	<u>Zone</u>	<u>SPF - # Holes</u>	<u>Date</u>
715' - 739'	Seven Rivers	8' 2 spf - 16 holes	10/12/2012
<u>PERFS:</u>	<u>Zone</u>	<u>SPF - # Holes</u>	<u>Date</u>
893' - 1169'	Bowers	27' 2 spf - 58 holes	10/12/2012
<u>PERFS:</u>	<u>Zone</u>	<u>SPF - # Holes</u>	<u>Date</u>
1428' - 1446'	QN - Penrose	19' 2 spf - 38 holes	05/22/90
1479' - 1486'	QN - Penrose	7' 2 spf - 14 holes	05/21/90
1499', 1500'	QN - Penrose	2' 2 spf - 4 holes	05/21/90
1792', 1793', 1794'	GB - Upper	3' 1 spf - 3 holes	05/17/90
1799', 1800'	GB - Upper	2' 1 spf - 2 holes	05/17/90
1980', 1982', 1983'	GB - Premier	3' 1 spf - 3 holes	05/17/90
1984', 1990'	GB - Premier	2' 1 spf - 2 holes	05/17/90
2062', 2062.5'	SA - Lovington	2' 1 spf - 2 holes	05/17/90
<b>TOTALS:</b>		<b>75' ----- 142 holes</b>	

**BUREAU OF LAND MANAGEMENT  
Carlsbad Field Office  
620 East Greene Street  
Carlsbad, New Mexico 88220  
575-234-5972**

**Permanent Abandonment of Federal Wells  
Conditions of Approval**

Failure to comply with the following Conditions of Approval may result in a Notice of Incidents of Noncompliance (INC) in accordance with 43 CFR 3163.1.

1. Plugging operations shall commence within **ninety (90)** days from the approval date of this Notice of Intent to Abandon.

**If you are unable to plug the well by the 90<sup>th</sup> day provide this office, prior to the 90<sup>th</sup> day, with the reason for not meeting the deadline and a date when we can expect the well to be plugged. Failure to do so will result in enforcement action.**

**The rig used for the plugging procedure cannot be released and moved off without the prior approval of the authorized officer. Failure to do so may result in enforcement action.**

2. **Notification:** Contact the appropriate BLM office at least 24 hours prior to the commencing of any plugging operations. For wells in Chaves and Roosevelt County, call 575-627-0272; Eddy County, call 575-361-2822; Lea County, call 575-393-3612.

3. **Blowout Preventers:** A blowout preventer (BOP), as appropriate, shall be installed before commencing any plugging operation. The BOP must be installed and maintained as per API and manufacturer recommendations. The minimum BOP requirement is a 2M system for a well not deeper than 9,090 feet; a 3M system for a well not deeper than 13,636 feet; and a 5M system for a well not deeper than 22,727 feet.

4. **Mud Requirement:** Mud shall be placed between all plugs. Minimum consistency of plugging mud shall be obtained by mixing at the rate of 25 sacks (50 pounds each) of gel per 100 barrels of brine water. Minimum nine (9) pounds per gallon.

5. **Cement Requirement:** Sufficient cement shall be used to bring any required plug to the specified depth and length. Any given cement volumes on the proposed plugging procedure are merely estimates and are not final. Unless specific approval is received, no plug except the surface plug shall be less than 25 sacks of cement. Any plug that requires a tag will have a minimum WOC time of 4 hours.

In lieu of a cement plug across perforations in a cased hole (not for any other plugs), a bridge plug set within 50 feet to 100 feet above the perforations shall be capped with 25 sacks of cement. If a bailer is used to cap this plug, 35 feet of cement shall be sufficient. **Before pumping or bailing cement on top of CIBP, tag will be required to verify depth. Based on depth, a tag of the cement may be deemed necessary.**

Unless otherwise specified in the approved procedure, the cement plug shall consist of either Neat Class "C", for up to 7,500 feet of depth or Neat Class "H", for deeper than 7,500 feet plugs.

6. Dry Hole Marker: All casing shall be cut-off at the base of the cellar or 3 feet below final restored ground level (whichever is deeper). **The BLM is to be notified a minimum of 4 hours prior to the wellhead being cut off to verify that cement is to surface in the casing and all annuluses. Wellhead cut off shall commence within ten (10) calendar days of the well being plugged. If the cut off cannot be done by the 10<sup>th</sup> day, the BLM is to be contacted with justification to receive an extension for completing the cut off.**

The well bore shall then be capped with a 4-inch pipe, 10-feet in length, 4 feet above ground and embedded in cement, unless otherwise noted in COA (requirements will be attached). The following information shall be permanently inscribed on the dry hole marker: well name and number, name of the operator, lease serial number, surveyed location (quarter-quarter section, section, township and range or other authorized survey designation acceptable to the authorized officer such as metes and bounds).

7. Subsequent Plugging Reporting: Within 30 days after plugging work is completed, file one original and three copies of the Subsequent Report of Abandonment, Form 3160-5 to BLM. The report should give in detail the manner in which the plugging work was carried out, the extent (by depths) of cement plugs placed, and the size and location (by depths) of casing left in the well. **Show date well was plugged.**

8. Trash: All trash, junk and other waste material shall be contained in trash cages or bins to prevent scattering and will be removed and deposited in an approved sanitary landfill. Burial on site is not permitted.

Following the submission and approval of the Subsequent Report of Abandonment, surface restoration will be required. See attached reclamation objectives.