

Submit 3 Copies To Appropriate District Office
District I
1625 N. French Dr., Hobbs, NM 88240
District II
1301 W. Grand Ave., Artesia, NM 88210
District III
1000 Rio Brazos Rd., Aztec, NM 87410
District IV
1220 S. St. Francis Dr., Santa Fe, NM 87505

State of New Mexico
Energy, Minerals and Natural Resources

Form C-103
May 27, 2004

OIL CONSERVATION DIVISION
1220 South St. Francis Dr.
Santa Fe, NM 87505

WELL API NO. 30-015-20883
5. Indicate Type of Lease STATE <input checked="" type="checkbox"/> FEE <input type="checkbox"/>
6. State Oil & Gas Lease No. LG-1525
7. Lease Name or Unit Agreement Name State CO Com SWD
8. Well Number 1
9. OGRID Number 025575
10. Pool name or Wildcat SWD-Devonian

SUNDRY NOTICES AND REPORTS ON WELLS (DO NOT USE THIS FORM FOR PROPOSALS TO DRILL OR TO DEEPEN OR PLUG BACK TO A DIFFERENT RESERVOIR. USE "APPLICATION FOR PERMIT" (FORM C-101) FOR SUCH PROPOSALS.)	
1. Type of Well: Oil Well <input type="checkbox"/> Gas Well <input type="checkbox"/> Other SWD <input checked="" type="checkbox"/>	
2. Name of Operator Yates Petroleum Corporation	
3. Address of Operator 105 S. 4 th Street, Artesia, NM 88210	
4. Well Location Unit Letter <u>K</u> : <u>1980</u> feet from the <u>South</u> line and <u>1980</u> feet from the <u>West</u> line Section <u>36</u> Township <u>19S</u> Range <u>24E</u> NMPM <u>Eddy</u> County	
11. Elevation (Show whether DR, RKB, RT, GR, etc.) 3610'GR	
Pit or Below-grade Tank Application <input type="checkbox"/> or Closure <input type="checkbox"/>	
Pit type _____ Depth to Groundwater _____ Distance from nearest fresh water well _____ Distance from nearest surface water _____	
Pit Liner Thickness: _____ mil Below-Grade Tank: Volume _____ bbls; Construction Material _____	

12. Check Appropriate Box to Indicate Nature of Notice, Report or Other Data

NOTICE OF INTENTION TO:

PERFORM REMEDIAL WORK ☐ PLUG AND ABANDON ☒
TEMPORARILY ABANDON ☐ CHANGE PLANS ☐
PULL OR ALTER CASING ☐ MULTIPLE COMPL ☐

OTHER: ☐

SUBSEQUENT REPORT OF:

REMEDIAL WORK ☐ ALTERING CASING ☐
COMMENCE DRILLING OPNS. ☐ PLUG AND ABANDON ☐
CASING/CEMENT JOB ☐

OTHER: ☐

13. Describe proposed or completed operations. (Clearly state all pertinent details, and give pertinent dates, including estimated date of starting any proposed work). SEE RULE 1103. For Multiple Completions: Attach wellbore diagram of proposed completion or recompletion.

Yates Petroleum Corporation plans to plug and abandon this well as follows:

NOTE: The packer is set at 9474' with a 2-3/8" crossover on top. Packer can not come up past tight spot at 5986'

1. MIRU all safety equipment.
2. Set a 2-7/8" CIBP in tubing on top of packer at 9473'. Cut tubing off on top of CIBP. Circulate hole with plugging mud and spot 100' cement plug in casing (25 sx).
3. PUH to 8374' and spot 100' cement plug in casing (25 sx).
4. PUH to 6474' and spot 100' cement plug in casing (25 sx). POH with tubing.
5. Shoot squeeze holes at 4576'. Spot 100' plug in and out of casing (35 sx). Tag plug no lower than 4476'.
6. Shoot squeeze holes at 2083'. Spot 100' plug in and out of casing (35 sx). Tag plug no lower than 1983'.
7. Shoot squeeze holes at 1042'. Spot 100' plug in and out of casing (40 sx). Tag plug no lower than 942'.
8. Shoot squeeze holes at 275'. Screw swedge in 5-1/2" casing, circulate cement down casing and out annulus to surface. WOC 24 hrs - TAG
9. Install dry hole marker and clean location as per regulated.

NOTE: Yates Petroleum Corporation will use steel pits and no earth pits

Shoot holes @ 5434' - Spot 100' plug in & out of cs. 5334' - 5434'

I hereby certify that the information above is true and complete to the best of my knowledge and belief. I further certify that any pit or below-grade tank has been/will be constructed or closed according to NMOC guidelines ☐, a general permit ☐ or an (attached) alternative OCD-approved plan ☐.

SIGNATURE Tina Huerta TITLE Regulatory Compliance Supervisor DATE April 21, 2006

Type or print name Tina Huerta E-mail address: tinah@ypcnm.com Telephone No. 505-748-1471

For State Use Only

APPROVED BY: [Signature] TITLE _____ DATE APR 28 2006

Conditions of Approval (if any) _____

WELL NAME: State CO SWD No. 1

FIELD:

LOCATION: 1,980' FSL & 1,980' FWL Section 36-19S-24E

Eddy County, NM

GL: 3,610'

ZERO:

KB:

SPUD DATE: 2/9/06

COMPLETION DATE:

COMMENTS: API No.: 30-015-20883

CASING PROGRAM

13-3/8 48#	225'
9-5/8" 32.3# H-40 STC	992'
5-1/2" 23# N-80	11,370'

Before

Tops:

San Andres	603'
Glorieta	2033'
Abo	4526'
Wolfcamp	5434'
Penn	6424'
Strawn	8324'
Atoka	8702'
Miss	9345'
Devonian	11306'

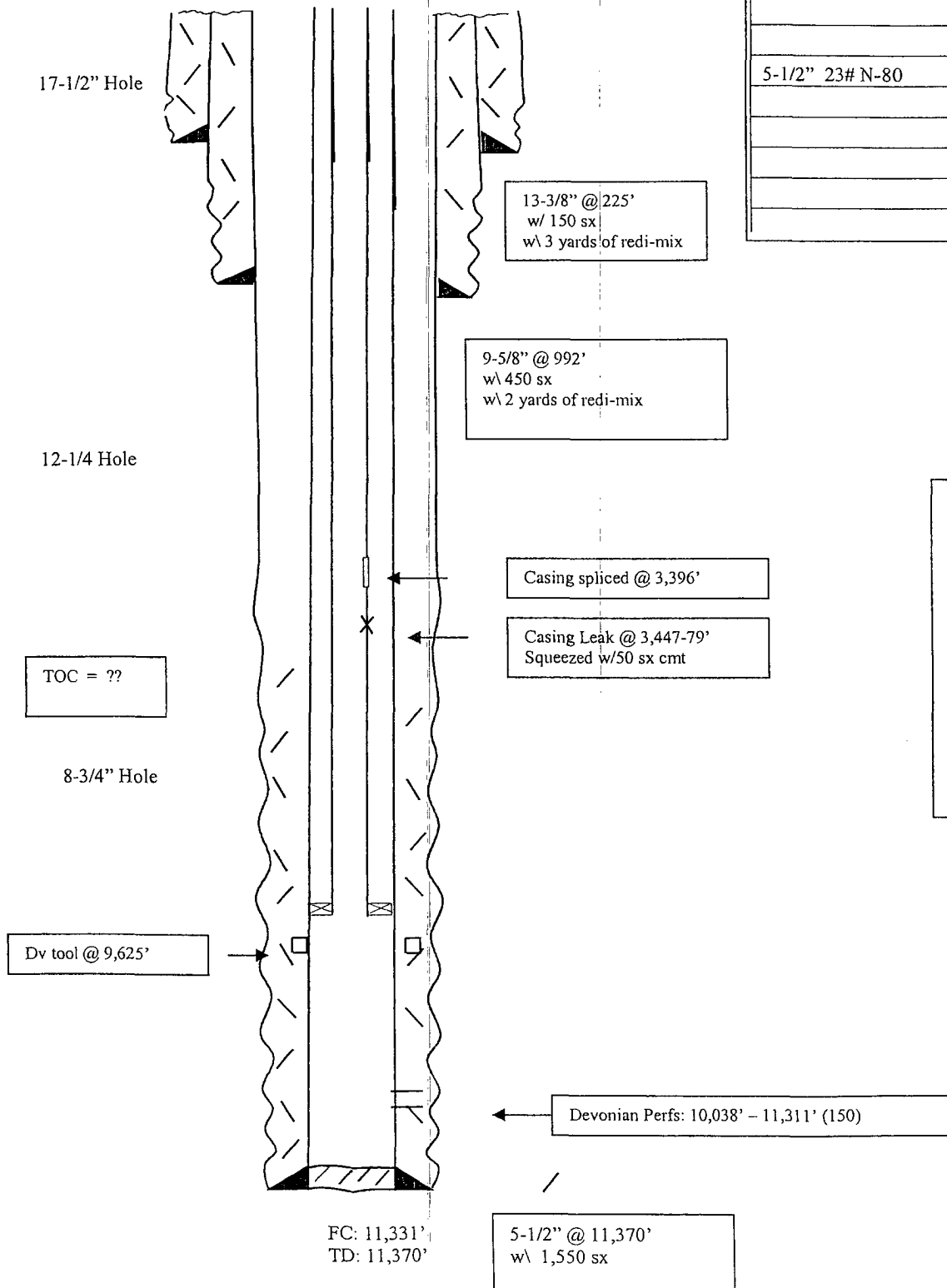

Not to Scale
4/20/06
Mike H

WELL NAME: State CO SWD No. 1

FIELD:

LOCATION: 1,980' FSL & 1,980' FWL Section 36-19S-24E

Eddy County, NM

GL: 3,610'

ZERO:

KB:

SPUD DATE: 2/9/06

COMPLETION DATE:

COMMENTS: API No.: 30-015-20883

CASING PROGRAM

13-3/8 48#	225'
9-5/8" 32.3# H-40 STC	992'
5-1/2" 23# N-80	11,370'

After

Tops:

San Andres	603'
Glorieta	2033'
Abo	4526'
Wolfcamp	5434'
Penn	6424'
Strawn	8324'
Atoka	8702'
Miss	9345'
Devonian	11306'

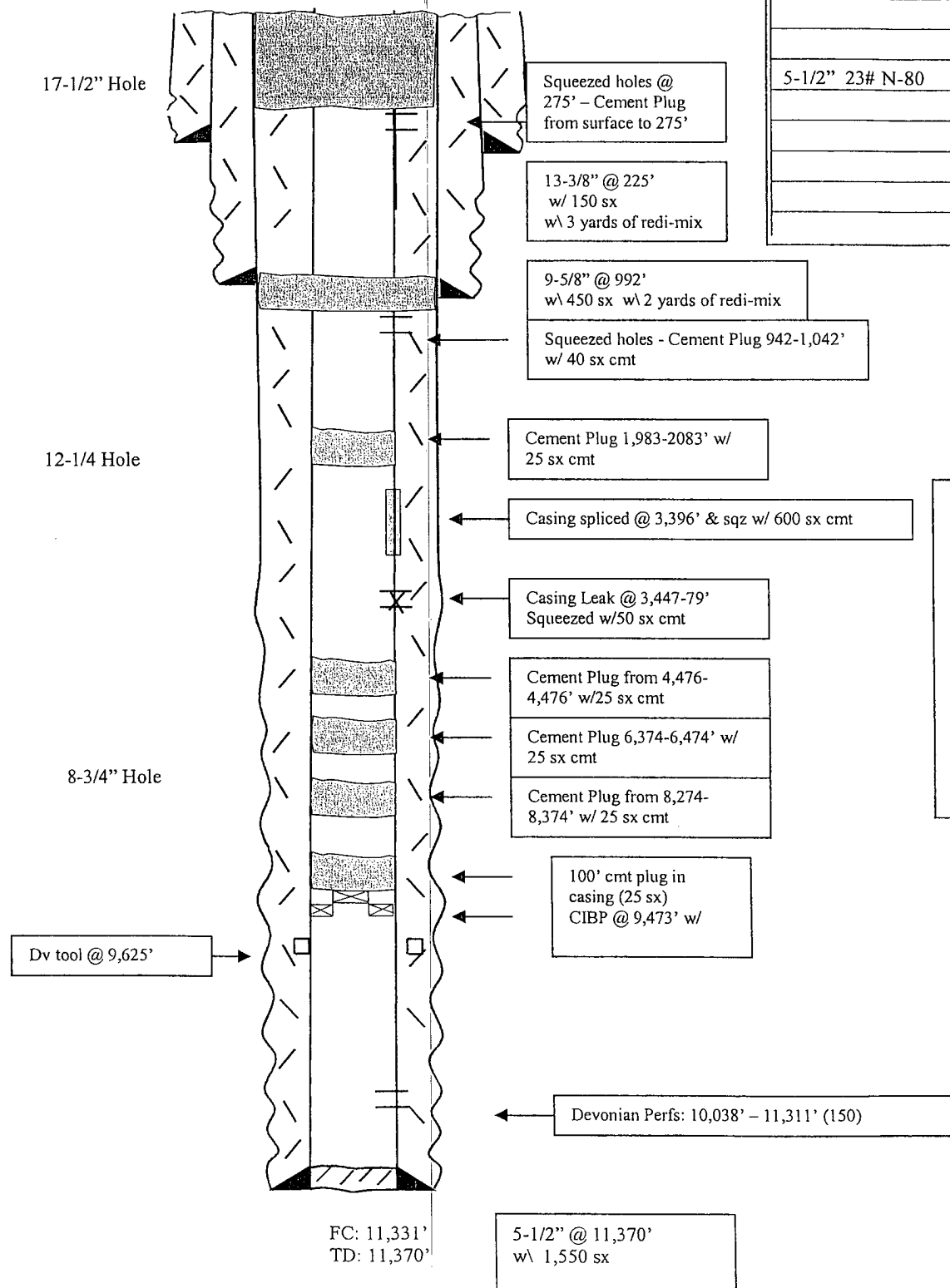

Not to Scale
4/20/06
Mike H