

UNITED STATES
DEPARTMENT OF THE INTERIOR
BUREAU OF LAND MANAGEMENT

Carlsbad Field Office

OCD Artesia

FORM APPROVED
OMB NO. 1004-0137
Expires: January 31, 2018

SUNDRY NOTICES AND REPORTS ON WELLS

Do not use this form for proposals to drill or to re-enter an abandoned well. Use form 3160-3 (APD) for such proposals.

5. Lease Serial No.
NMNM23765

6. If Indian, Allottee or Tribe Name

7. If Unit or CA/Agreement, Name and/or No.

8. Well Name and No.
BUFFALO TRACE 1/36W1PA FED COM 1H9. API Well No.
30-015-43914-00-X110. Field and Pool or Exploratory Area
WILDCAT11. County or Parish, State
EDDY COUNTY, NM

SUBMIT IN TRIPLICATE - Other instructions on page 2

1. Type of Well

☐ Oil Well ☒ Gas Well ☐ Other2. Name of Operator
MEWBOURNE OIL COMPANYContact: JACKIE LATHAN
E-Mail: jlathan@mewbourne.com3a. Address
P O BOX 5270
HOBBS, NM 882413b. Phone No. (include area code)
Ph: 575-393-5905

4. Location of Well (Footage, Sec., T., R., M., or Survey Description)

Sec 12 T26S R29E NENE 450FNL 750FEL

12. CHECK THE APPROPRIATE BOX(ES) TO INDICATE NATURE OF NOTICE, REPORT, OR OTHER DATA

TYPE OF SUBMISSION	TYPE OF ACTION			
<input checked="" type="checkbox"/> Notice of Intent	<input type="checkbox"/> Acidize	<input type="checkbox"/> Deepen	<input type="checkbox"/> Production (Start/Resume)	<input type="checkbox"/> Water Shut-Off
<input type="checkbox"/> Subsequent Report	<input type="checkbox"/> Alter Casing	<input type="checkbox"/> Hydraulic Fracturing	<input type="checkbox"/> Reclamation	<input type="checkbox"/> Well Integrity
<input type="checkbox"/> Final Abandonment Notice	<input type="checkbox"/> Casing Repair	<input type="checkbox"/> New Construction	<input type="checkbox"/> Recomplete	<input checked="" type="checkbox"/> Other
	<input type="checkbox"/> Change Plans	<input type="checkbox"/> Plug and Abandon	<input type="checkbox"/> Temporarily Abandon	
	<input type="checkbox"/> Convert to Injection	<input type="checkbox"/> Plug Back	<input type="checkbox"/> Water Disposal	

13. Describe Proposed or Completed Operation: Clearly state all pertinent details, including estimated starting date of any proposed work and approximate duration thereof. If the proposal is to deepen directionally or recompleat horizontally, give subsurface locations and measured and true vertical depths of all pertinent markers and zones. Attach the Bond under which the work will be performed or provide the Bond No. on file with BLM/BIA. Required subsequent reports must be filed within 30 days following completion of the involved operations. If the operation results in a multiple completion or recompleat in a new interval, a Form 3160-4 must be filed once testing has been completed. Final Abandonment Notices must be filed only after all requirements, including reclamation, have been completed and the operator has determined that the site is ready for final inspection.

MOC requests permission to move well site south to 485' FNL & 750' FEL, Sec 12 T26S R29E, Eddy Co. This move is due to unknown new buried SWD pipeline. There is no new surface disturbance required. Please call Bradley Bishop with any questions. See attached for new plats.

RECEIVED

OCT 25 2018

DISTRICT II-ARTESIA O.C.D.

14. I hereby certify that the foregoing is true and correct.

Electronic Submission #431665 verified by the BLM Well Information System
For MEWBOURNE OIL COMPANY, sent to the Carlsbad
Committed to AFMSS for processing by PRISCILLA PEREZ on 08/23/2018 (18PP2501SE)

Name (Printed/Typed) JACKIE LATHAN

Title AUTHORIZED REPRESENTATIVE

Signature (Electronic Submission)

Date 08/16/2018

THIS SPACE FOR FEDERAL OR STATE OFFICE USE

Approved By

Title

Date

Conditions of approval, if any, are attached. Approval of this notice does not warrant or certify that the applicant holds legal or equitable title to those rights in the subject lease which would entitle the applicant to conduct operations thereon.

Office

Title 18 U.S.C. Section 1001 and Title 43 U.S.C. Section 1212, make it a crime for any person knowingly and willfully to make to any department or agency of the United States any false, fictitious or fraudulent statements or representations as to any matter within its jurisdiction.

(Instructions on page 2)

** BLM REVISED ** BLM REVISED ** BLM REVISED ** BLM REVISED ** BLM REVISED **

Ruf 11-1-18.

District I
1600 S. French Dr., Hobbs, NM 88240
Phone: (505) 393-6161 Fax: (505) 393-0720
District II
811 S. First St., Artesia, NM 88210
Phone: (505) 748-1283 Fax: (505) 748-9720
District III
1000 Rio Brazos Road, Aztec, NM 87410
Phone: (505) 334-6178 Fax: (505) 334-6170
District IV
1220 S. St. Francis Dr., Santa Fe, NM 87505
Phone: (505) 476-3460 Fax: (505) 476-3462

State of New Mexico
Energy, Minerals & Natural Resources Department
OIL CONSERVATION DIVISION
1220 South St. Francis Dr.
Santa Fe, NM 87505

Form C-102
Revised August 1, 2011
Submit one copy to appropriate
District Office

☐ AMENDED REPORT

WELL LOCATION AND ACREAGE DEDICATION PLAT

1 API Number 30-015-43914	2 Pool Code 98220	3 Pool Name Purple Sage; Wolfcamp (Gas)
4 Property Code 322234	5 Property Name BUFFALO TRACE 1/36 WIPA FEDERAL COM	6 Well Number 1H
7 OGRID NO. 14744	8 Operator Name MEWBOURNE OIL COMPANY	9 Elevation 3039'

10 Surface Location									
UL or lot no.	Section	Township	Range	Lot Idn	Feet from the	North/South line	Feet From the	East/West line	County
A	12	26S	29E		485	NORTH	750	EAST	EDDY

11 Bottom Hole Location If Different From Surface									
UL or lot no.	Section	Township	Range	Lot Idn	Feet from the	North/South line	Feet from the	East/West line	County
A	36	25S	29E		330	NORTH	990	EAST	EDDY

12 Dedicated Acres 320	13 Joint or Infill No	14 Consolidation Code	15 Order No.
---------------------------	--------------------------	-----------------------	--------------

No allowable will be assigned to this completion until all interest have been consolidated or a non-standard unit has been approved by the division.

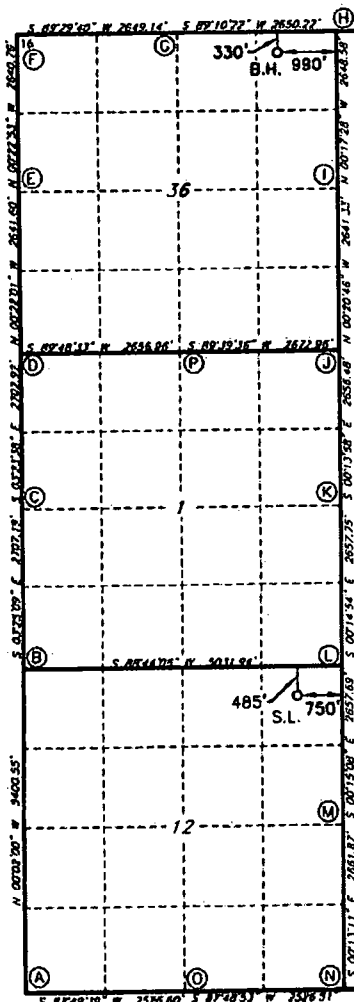

GEODETIC DATA
NAD 83 GRID - NM EAST

SURFACE LOCATION
N: 386891.4 - E: 665768.3
LAT: 32.0630077° N
LONG: 103.9316549° W

BOTTOM HOLE
N: 397685.1 - E: 665470.9
LAT: 32.0926816° N
LONG: 103.9324852° W

CORNER DATA
NAD 83 GRID - NM EAST

A: FOUND BRASS CAP "1940" N: 381882.4 - E: 661489.4	I: FOUND BRASS CAP "1940" N: 395364.5 - E: 666476.0
B: FOUND BRASS CAP "1940" N: 387281.8 - E: 661486.2	J: FOUND BRASS CAP "1940" N: 392705.9 - E: 666493.5
C: FOUND BRASS CAP "1940" N: 389983.6 - E: 661324.8	K: FOUND BRASS CAP "1940" N: 390050.0 - E: 666504.3
D: FOUND BRASS CAP "1940" N: 392681.2 - E: 661164.8	L: FOUND 1/2" REBAR N: 387392.8 - E: 666515.9
E: FOUND BRASS CAP "1940" N: 395334.5 - E: 661152.0	M: FOUND BRASS CAP "1940" N: 384735.7 - E: 666527.5
F: FOUND 5/8" REBAR N: 397988.6 - E: 661141.0	N: FOUND BRASS CAP "1940" N: 382074.4 - E: 666537.7
G: FOUND BRASS CAP "1940" N: 398004.2 - E: 663799.3	O: FOUND BRASS CAP "1940" N: 381978.1 - E: 664013.6
H: FOUND BRASS CAP "1940" N: 398021.4 - E: 666458.5	P: FOUND BRASS CAP "1940" N: 392690.0 - E: 663821.2

17 OPERATOR CERTIFICATION
I hereby certify that the information contained herein is true and complete to the best of my knowledge and belief, and that this organization either owns a working interest or unlicensed mineral interest in the land including the proposed bottom hole location or has a right to drill this well at this location pursuant to a contract with an owner of such a mineral or working interest, or to a voluntary pooling agreement or a compulsory pooling order heretofore entered by the division.

Signature: Jackie Lathan Date: 10/29/18
Printed Name: Jackie Lathan

E-mail Address:

18 SURVEYOR CERTIFICATION
I hereby certify that the well location shown on this plat was plotted from field notes of actual surveys made by me or under my supervision, and that the same is true and correct to the best of my belief.

4-20-2018
Date of Survey

Signature and Seal of Professional Surveyor

19680
Certificate Number

8-13-18 SHL

RRC-Job No.: LS1804504R

RWP 11-1-18

LOCATION VERIFICATION MAP

NOT TO SCALE

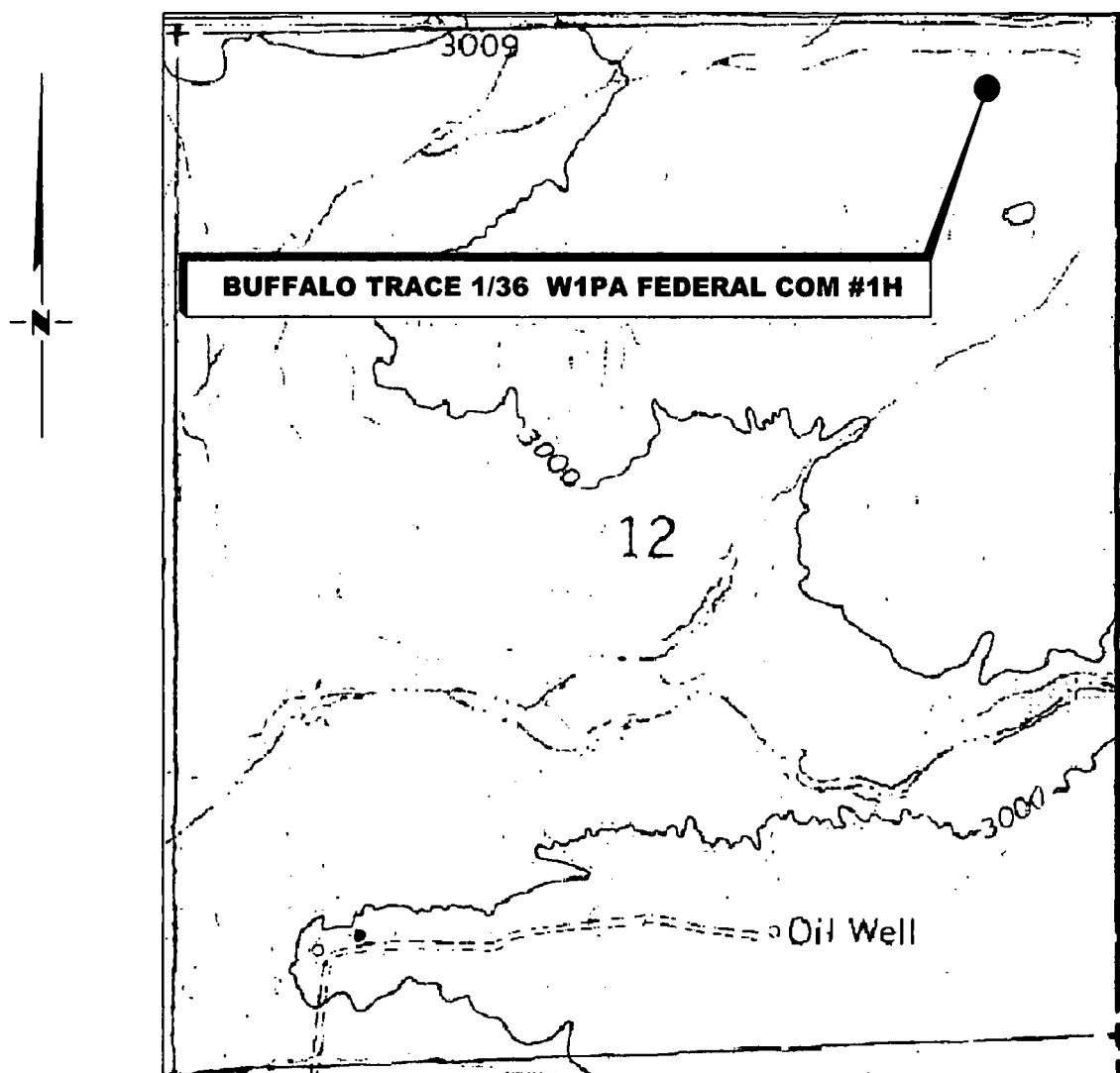

*SECTION 12, TWP. 26 SOUTH, RGE. 29 EAST,
N. M. P. M., EDDY CO., NEW MEXICO*

OPERATOR: Mewbourne Oil Company
LEASE: Buffalo Trace 1/36 W1PA Federal Com
WELL NO.: 1H
ELEVATION: 3039'

LOCATION: 485' FNL & 750' FEL
CONTOUR INTERVAL: 10'
USGS TOPO. SOURCE MAP:
Ross Ranch, NM (1968)

Copyright 2016 - All Rights Reserved

NO.	REVISION	DATE
JOB NO.: LS1804504R		
DWG. NO.: 1804504LVM		

RRC

308 W. BROADWAY ST., HOBBS, NM 88240 (575) 964-8200

SCALE: N. T. S.
DATE: 3-2-2018
SURVEYED BY: JF/SV
DRAWN BY: LPS
APPROVED BY: RMH
SHEET: 1 OF 1

VICINITY MAP

NOT TO SCALE

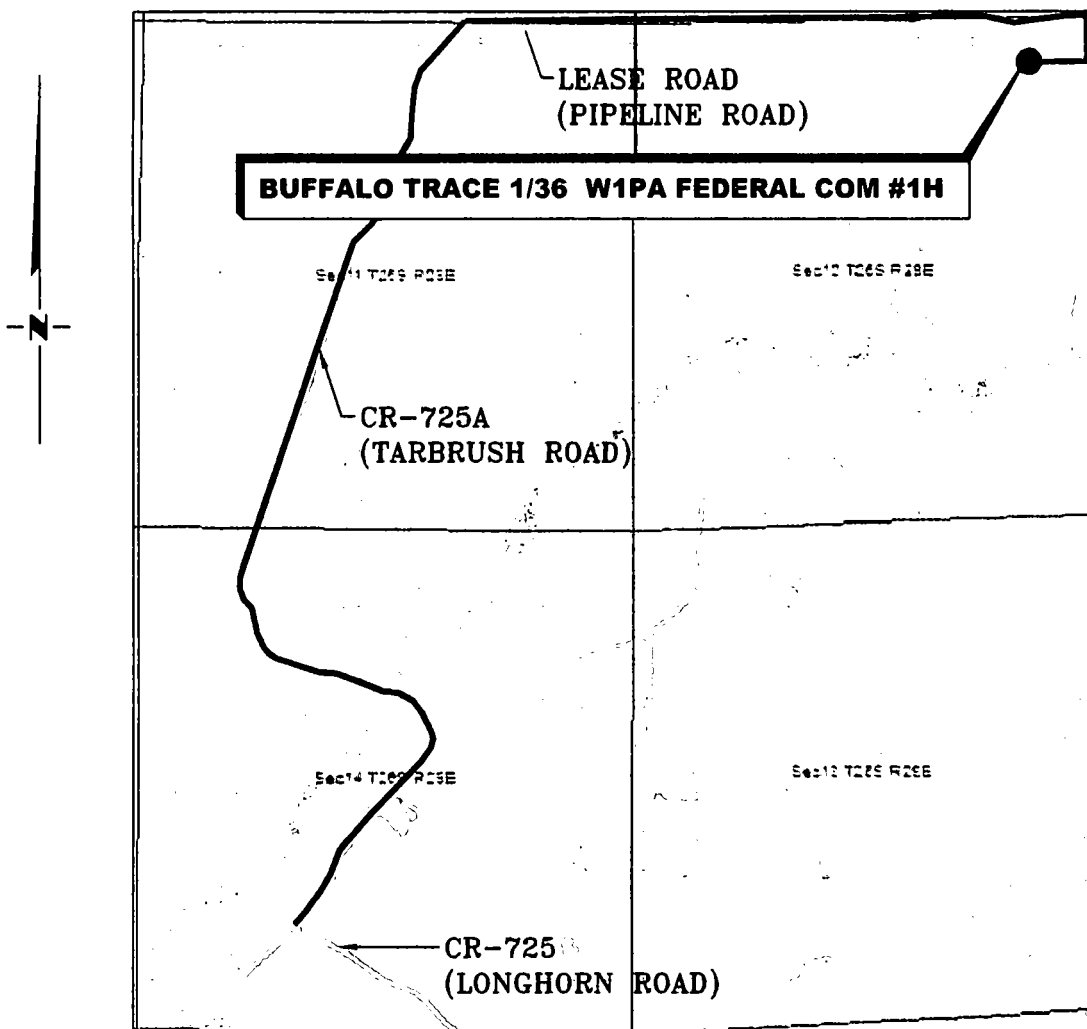

*SECTION 12, TWP. 26 SOUTH, RGE. 29 EAST,
N. M. P. M., EDDY CO., NEW MEXICO*

OPERATOR: Mewbourne Oil Company
LEASE: Buffalo Trace 1/36 W1PA Federal Com
WELL NO.: 1H

LOCATION: 485' FNL & 750' FEL
ELEVATION: 3039'

Copyright 2016 - All Rights Reserved

NO.	REVISION	DATE
JOB NO.: LS1804504R		
DWG. NO.: 1804504VM		

RRC

308 W. BROADWAY ST., HOBBS, NM 88240 (575) 964-8200

SCALE: N. T. S.
DATE: 3-2-2018
SURVEYED BY: JF/SV
DRAWN BY: LPS
APPROVED BY: RMH
SHEET: 1 OF 1

MEWBOURNE OIL COMPANY
BUFFALO TRACE 1/36 W1PA FEDERAL COM #1H
(485' FNL & 750' FEL)
SECTION 12, T26S, R29E
N. M. P. M., EDDY COUNTY, NEW MEXICO

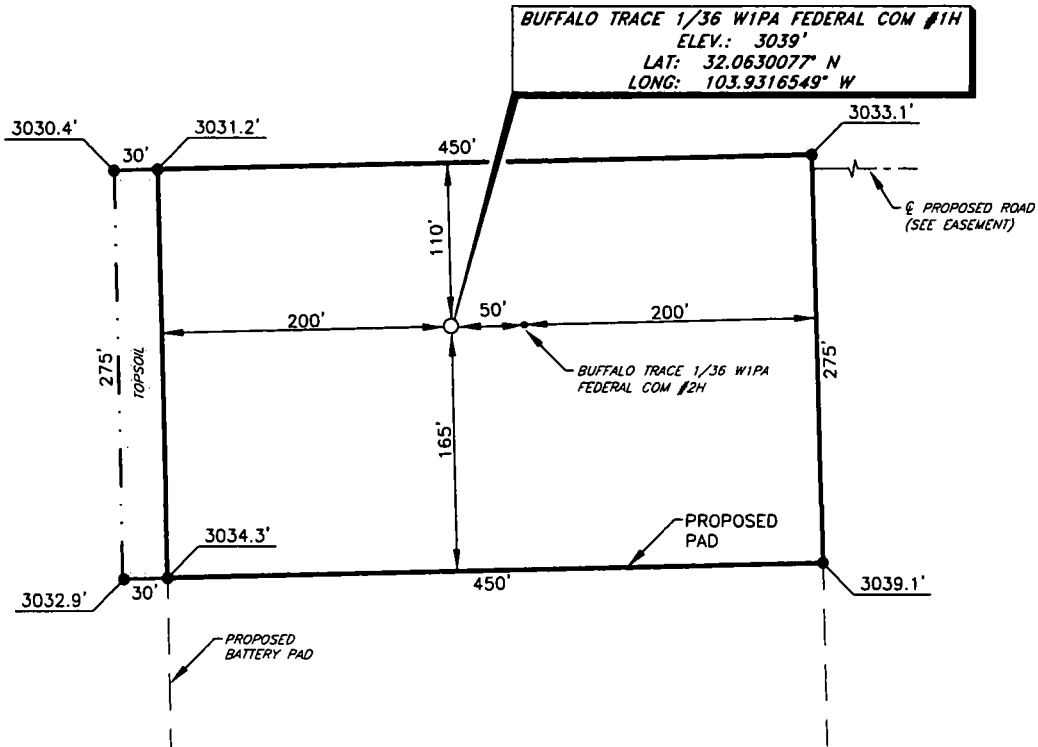

DIRECTIONS TO LOCATION

From the intersection of CR-725 (Longhorn Rd.) and CR-725A (Tarbrush Rd.)
Go Northeast on CR-725 approx. 0.5 miles to a curve to the left;
Turn left and go Northwest approx. .5 miles to a curve to the right;
Turn right and go Northeast approx. 1.2 miles to a lease road on the right;
Turn right and go East approx. 1.2 miles to a proposed road;
Continue East on proposed road approx. 0.1 miles to proposed road right;
Turn right and go South approx. 380 feet to proposed road right;
Turn right and go West approx. 620 feet to location on the left.

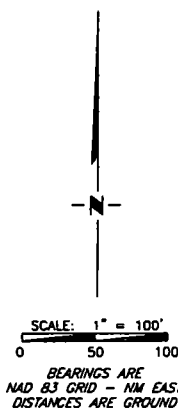

I, R. M. Howett, a N. M. Professional Surveyor, hereby certify that I prepared this unclassified survey of a well location from an actual survey made on the ground under my direct supervision, said survey and plot meet the Min. Stds. for Land Surveying in the State of N. M. and are true and correct to the best of my knowledge and belief.

Robert M. Howett
 Robert M. Howett NM PS 19680



Copyright 2016 - All Rights Reserved

NO.	REVISION	DATE
JOB NO.:	LS1804504R	
DWG. NO.:	1804504PAD	

RRC

303 W. BROADWAY ST., HOBBS, NM 88240 (575) 364-8200

SCALE:	1" = 100'
DATE:	8-9-2018
SURVEYED BY:	JF/BK
DRAWN BY:	LPS
APPROVED BY:	RMH
SHEET:	1 OF 1