

UNITED STATES **Carlsbad Field Office**  
DEPARTMENT OF THE INTERIOR  
BUREAU OF LAND MANAGEMENT **Artesia**

FORM APPROVED  
OMB NO. 1004-0137  
Expires: January 31, 2018

**SUNDRY NOTICES AND REPORTS ON WELLS**  
*Do not use this form for proposals to drill or to re-enter an abandoned well. Use form 3160-3 (APD) for such proposals.*

5. Lease Serial No. NMNM89057
6. If Indian, Allottee or Tribe Name
7. If Unit or CA/Agreement, Name and/or No.
8. Well Name and No. SNAPPING 12-1FED 532H
9. API Well No. 30-015-44739
10. Field and Pool or Exploratory Area COTTON DRAW SOUTH
11. County or Parish, State EDDY COUNTY COUNTY, NM

**SUBMIT IN TRIPLICATE - Other instructions on page 2**

1. Type of Well <input checked="" type="checkbox"/> Oil Well <input type="checkbox"/> Gas Well <input type="checkbox"/> Other
2. Name of Operator DEVON ENERGY PRODUCTION CO, LP Contact: ROGER LOWERY Email: roger.lowery@devn.com
3a. Address 6488 SEVEN RIVERS HWY ARTESIA, NM 88210
3b. Phone No. (include area code) Ph: 575-784-1819
4. Location of Well (Footage, Sec., T., R., M., or Survey Description) Sec 12 T26S R31E NWNW 100FNL 835FWL

**12. CHECK THE APPROPRIATE BOX(ES) TO INDICATE NATURE OF NOTICE, REPORT, OR OTHER DATA**

TYPE OF SUBMISSION	TYPE OF ACTION			
<input checked="" type="checkbox"/> Notice of Intent	<input type="checkbox"/> Acidize	<input type="checkbox"/> Deepen	<input type="checkbox"/> Production (Start/Resume)	<input type="checkbox"/> Water Shut-Off
<input type="checkbox"/> Subsequent Report	<input type="checkbox"/> Alter Casing	<input type="checkbox"/> Hydraulic Fracturing	<input type="checkbox"/> Reclamation	<input type="checkbox"/> Well Integrity
<input type="checkbox"/> Final Abandonment Notice	<input type="checkbox"/> Casing Repair	<input type="checkbox"/> New Construction	<input type="checkbox"/> Recomplete	<input checked="" type="checkbox"/> Other
	<input type="checkbox"/> Change Plans	<input type="checkbox"/> Plug and Abandon	<input type="checkbox"/> Temporarily Abandon	
	<input type="checkbox"/> Convert to Injection	<input type="checkbox"/> Plug Back	<input type="checkbox"/> Water Disposal	

13. Describe Proposed or Completed Operation: Clearly state all pertinent details, including estimated starting date of any proposed work and approximate duration thereof. If the proposal is to deepen directionally or recompleat horizontally, give subsurface locations and measured and true vertical depths of all pertinent markers and zones. Attach the Bond under which the work will be performed or provide the Bond No. on file with BLM/BIA. Required subsequent reports must be filed within 30 days following completion of the involved operations. If the operation results in a multiple completion or recompleat in a new interval, a Form 3160-4 must be filed once testing has been completed. Final Abandonment Notices must be filed only after all requirements, including reclamation, have been completed and the operator has determined that the site is ready for final inspection.

Devon is requesting a flowline and gas lift line resize from 4" to 8".  
All flowlines and gas lift lines will be buried in approved flow line corridor.  
No changes to flowline or gas lift line routing.

Flowlines and gas lift line will be from Snapping 12-1 Fed well pad 1, and from Snapping 12-1 well pad 2 to Snapping 12 CTB 2.

Approved APDs for Well Pad 1 Snapping 12-1 Fed 521H, 532H  
Approved APDs for Well Pad 2 Snapping 12-1 Fed 522H, 523H, 533H, 623H

*GC 12-17-18  
Accepted for record - NMOC*

**NM OIL CONSERVATION**  
ARTESIA DISTRICT

DEC 12 2018

RECEIVED

*NRS TB 12-4-18 USE Existing COA's*

14. I hereby certify that the foregoing is true and correct. <b>Electronic Submission #432744 verified by the BLM Well Information System For DEVON ENERGY PRODUCTION CO, LP, sent to the Carlsbad</b>	
Name (Printed/Typed) ROGER LOWERY	Title FIELD LANDMAN
Signature (Electronic Submission)	Date 08/24/2018

**THIS SPACE FOR FEDERAL OR STATE OFFICE USE**

Approved By <i>[Signature]</i> <i>For Cody Layton</i>	Title <i>Supervisory PET</i>	Date <i>12/4/18</i>
Conditions of approval, if any, are attached. Approval of this notice does not warrant or certify that the applicant holds legal or equitable title to those rights in the subject lease which would entitle the applicant to conduct operations thereon.		Office <i>CFO</i>

Title 18 U.S.C. Section 1001 and Title 43 U.S.C. Section 1212, make it a crime for any person knowingly and willfully to make to any department or agency of the United States any false, fictitious or fraudulent statements or representations as to any matter within its jurisdiction.

(Instructions on page 2)

**\*\* OPERATOR-SUBMITTED \*\* OPERATOR-SUBMITTED \*\* OPERATOR-SUBMITTED \*\***

UNITED STATES  
DEPARTMENT OF THE INTERIOR  
BUREAU OF LAND MANAGEMENTFORM APPROVED  
OMB NO. 1004-0137  
Expires: January 31, 2018**SUNDRY NOTICES AND REPORTS ON WELLS**  
*Do not use this form for proposals to drill or to re-enter an abandoned well. Use form 3160-3 (APD) for such proposals.*5. Lease Serial No.  
NMNM89057

6. If Indian, Allottee or Tribe Name

7. If Unit or CA/Agreement, Name and/or No.

8. Well Name and No.  
SNAPPING 12-1 FED 532H9. API Well No.  
30-015-44739-00-X110. Field and Pool or Exploratory Area  
JENNINGS11. County or Parish, State  
EDDY COUNTY, NM**SUBMIT IN TRIPLICATE - Other instructions on page 2**

1. Type of Well

☒ Oil Well ☐ Gas Well ☐ Other

2. Name of Operator

DEVON ENERGY PRODUCTION COMPANY

Contact: ROGER LOWERY

E-Mail: roger.lowery@dnv.com

3a. Address

333 WEST SHERIDAN AVENUE  
OKLAHOMA, OK 73102

3b. Phone No. (include area code)

Ph: 575-748-1819

4. Location of Well (Footage, Sec., T., R., M., or Survey Description)

Sec 12 T26S R31E SWNW 2325FNL 840FWL  
32.058487 N Lat, 103.737579 W Lon**12. CHECK THE APPROPRIATE BOX(ES) TO INDICATE NATURE OF NOTICE, REPORT, OR OTHER DATA**

TYPE OF SUBMISSION	TYPE OF ACTION			
<input checked="" type="checkbox"/> Notice of Intent	<input type="checkbox"/> Acidize	<input type="checkbox"/> Deepen	<input type="checkbox"/> Production (Start/Resume)	<input type="checkbox"/> Water Shut-Off
<input type="checkbox"/> Subsequent Report	<input type="checkbox"/> Alter Casing	<input type="checkbox"/> Hydraulic Fracturing	<input type="checkbox"/> Reclamation	<input type="checkbox"/> Well Integrity
<input type="checkbox"/> Final Abandonment Notice	<input type="checkbox"/> Casing Repair	<input type="checkbox"/> New Construction	<input type="checkbox"/> Recomplete	<input checked="" type="checkbox"/> Other
	<input type="checkbox"/> Change Plans	<input type="checkbox"/> Plug and Abandon	<input type="checkbox"/> Temporarily Abandon	Surface Disturbance
	<input type="checkbox"/> Convert to Injection	<input type="checkbox"/> Plug Back	<input type="checkbox"/> Water Disposal	

13. Describe Proposed or Completed Operation: Clearly state all pertinent details, including estimated starting date of any proposed work and approximate duration thereof. If the proposal is to deepen directionally or recomplete horizontally, give subsurface locations and measured and true vertical depths of all pertinent markers and zones. Attach the Bond under which the work will be performed or provide the Bond No. on file with BLM/BIA. Required subsequent reports must be filed within 30 days following completion of the involved operations. If the operation results in a multiple completion or recompletion in a new interval, a Form 3160-4 must be filed once testing has been completed. Final Abandonment Notices must be filed only after all requirements, including reclamation, have been completed and the operator has determined that the site is ready for final inspection.

Devon is requesting a flowline and gas lift line resize from 4" to 8".  
All flowlines and gas lift lines will be buried in approved flow line corridor.  
No changes to flowline or gas lift line routing.

Flowlines and gas lift line will be from Snapping 12-1 Fed well pad 1, and from Snapping 12-1 well pad 2 to Snapping 12 CTB 2.

Approved APDs for Well Pad 1 Snapping 12-1 Fed 521H, 532H  
Approved APDs for Well Pad 2 Snapping 12-1 Fed 522H, 523H, 533H, 623H

**NM OIL CONSERVATION**  
ARTESIA DISTRICT

DEC 12 2018

RECEIVED

14. I hereby certify that the foregoing is true and correct.

Electronic Submission #432744 verified by the BLM Well Information System  
For DEVON ENERGY PRODUCTION COMPANY, sent to the Carlsbad  
Committed to AFMSS for processing by DEBORAH MCKINNEY on 08/29/2018 (18DLM0636SE)

Name (Printed/Typed) ROGER LOWERY

Title FIELD LANDMAN

Signature (Electronic Submission)

Date 08/24/2018

**THIS SPACE FOR FEDERAL OR STATE OFFICE USE**

Approved By ROY KENT CAFFALL

Title SUPERVISORY PET

Date 12/04/2018

Conditions of approval, if any, are attached. Approval of this notice does not warrant or certify that the applicant holds legal or equitable title to those rights in the subject lease which would entitle the applicant to conduct operations thereon.

Office Carlsbad

Title 18 U.S.C. Section 1001 and Title 43 U.S.C. Section 1212, make it a crime for any person knowingly and willfully to make to any department or agency of the United States any false, fictitious or fraudulent statements or representations as to any matter within its jurisdiction.

(Instructions on page 2)

**\*\* BLM REVISED \*\* BLM REVISED \*\* BLM REVISED \*\* BLM REVISED \*\* BLM REVISED \*\***

# FLOWLINE PLAT

THREE- 8" POLY FLOWLINES AND ONE- 8" GAS LIFT LINE BURIED IN THE SAME DITCH FROM SNAPPING 12 WELLPAD 2 (SNAPPING 12-1 FED 522H, 523H, & 533H) TO SNAPPING 12 CTB 2

DEVON ENERGY PRODUCTION COMPANY, L.P.  
CENTERLINE SURVEY OF A PIPELINE CROSSING  
SECTION 12, TOWNSHIP 26 SOUTH, RANGE 31 EAST, N.M.P.M.  
EDDY COUNTY, STATE OF NEW MEXICO  
SEPTEMBER 18, 2017

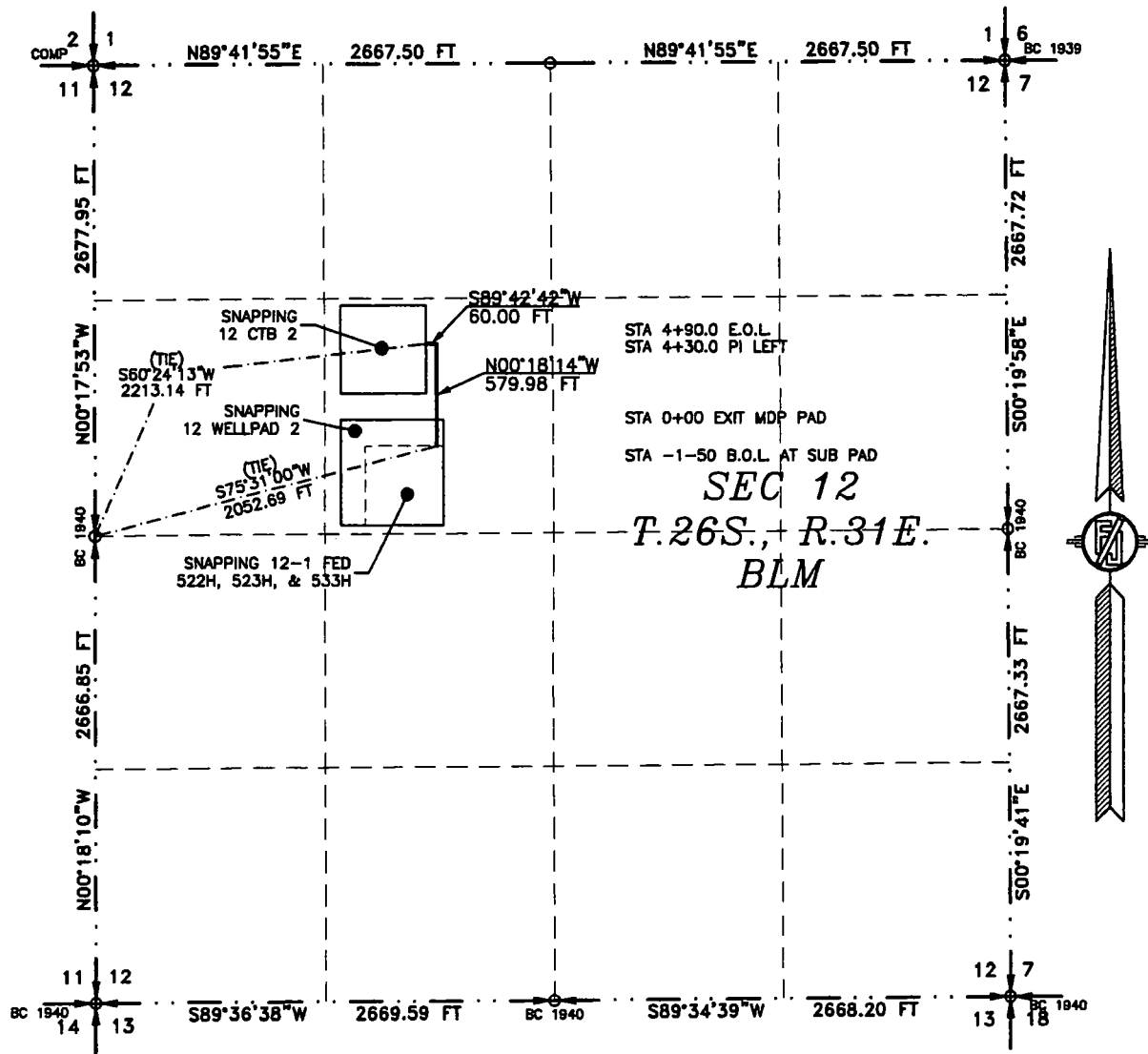

SEE NEXT SHEET (2-4) FOR DESCRIPTION

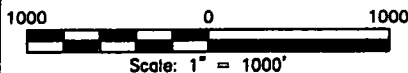

## GENERAL NOTES

- 1.) THE INTENT OF THIS ROUTE SURVEY IS TO ACQUIRE AN EASEMENT.
- 2.) BASIS OF BEARING AND DISTANCE IS NMSP EAST (NAD83) MODIFIED TO SURFACE COORDINATES. NAD 83 (FEET) AND NAVD 88 (FEET) COORDINATE SYSTEMS USED IN THE SURVEY.

SHEET: 1-4

MADRON SURVEYING, INC. 301 SOUTH CANAL CARLSBAD, NEW MEXICO (575) 234-3341

## SURVEYOR CERTIFICATE

I, FILIMON F. JARAMILLO, A NEW MEXICO PROFESSIONAL SURVEYOR NO. 12797, HEREBY CERTIFY THAT I HAVE CONDUCTED AND AM RESPONSIBLE FOR THIS SURVEY, THAT THIS SURVEY IS TRUE AND CORRECT TO THE BEST OF MY KNOWLEDGE AND BELIEF, AND THAT THIS SURVEY AND PLAT MEET THE MINIMUM STANDARDS FOR LAND SURVEYING IN THE STATE OF NEW MEXICO.

IN WITNESS WHEREOF, THIS CERTIFICATE IS EXECUTED AT CARLSBAD, NEW MEXICO, THIS 19 DAY OF SEPTEMBER 2017

MADRON SURVEYING, INC.  
301 SOUTH CANAL  
CARLSBAD, NEW MEXICO 88220  
Phone (575) 234-3341

SURVEY NO. 5570A

### FLOWLINE PLAT

THREE- 8" POLY FLOWLINES AND ONE- 8" GAS LIFT LINE BURIED IN THE SAME DITCH FROM SNAPPING  
12 WELLPAD 2 (SNAPPING 12-1 FED 522H, 523H, & 533H) TO SNAPPING 12 CTB 2

**DEVON ENERGY PRODUCTION COMPANY, L.P.**  
**CENTERLINE SURVEY OF A PIPELINE CROSSING**  
**SECTION 12, TOWNSHIP 26 SOUTH, RANGE 31 EAST, N.M.P.M.**  
**EDDY COUNTY, STATE OF NEW MEXICO**  
**SEPTEMBER 18, 2017**

### DESCRIPTION

A STRIP OF LAND 30 FEET WIDE CROSSING BUREAU OF LAND MANAGEMENT LAND IN SECTION 12, TOWNSHIP 26 SOUTH, RANGE 31 EAST, N.M.P.M., EDDY COUNTY, STATE OF NEW MEXICO AND BEING 15 FEET EACH SIDE OF THE FOLLOWING DESCRIBED CENTERLINE SURVEY:

BEGINNING AT A POINT WITHIN THE SW/4 NW/4 OF SAID SECTION 12, TOWNSHIP 26 SOUTH, RANGE 31 EAST, N.M.P.M., WHENCE THE WEST QUARTER CORNER OF SAID SECTION 12, TOWNSHIP 26 SOUTH, RANGE 31 EAST, N.M.P.M. BEARS S75°31'00"W, A DISTANCE OF 2052.69 FEET;  
THENCE N00°18'14"W A DISTANCE OF 579.98 FEET TO AN ANGLE POINT OF THE LINE HEREIN DESCRIBED;  
THENCE S89°42'42"W A DISTANCE OF 60.00 FEET THE TERMINUS OF THIS CENTERLINE SURVEY, WHENCE THE WEST QUARTER CORNER OF SAID SECTION 12, TOWNSHIP 26 SOUTH, RANGE 31 EAST, N.M.P.M. BEARS S60°24'13"W, A DISTANCE OF 2213.14 FEET;

SAID STRIP OF LAND BEING 639.98 FEET OR 38.79 RODS IN LENGTH, CONTAINING 0.441 ACRES MORE OR LESS AND BEING ALLOCATED BY FORTIES AS FOLLOWS:

SW/4 NW/4    639.98 L.F.    38.79 RODS    0.441 ACRES

### GENERAL NOTES

1.) THE INTENT OF THIS ROUTE SURVEY IS TO ACQUIRE AN EASEMENT.

2.) BASIS OF BEARING AND DISTANCE IS NMSP EAST (NAD83) MODIFIED TO SURFACE COORDINATES. NAD 83 (FEET) AND NAVD 88 (FEET) COORDINATE SYSTEMS USED IN THE SURVEY.

SHEET: 2-4

**MADRON SURVEYING, INC.** 301 SOUTH CANAL CARLSBAD, NEW MEXICO  
(575) 234-3341

### SURVEYOR CERTIFICATE

I, FILIMON F. JARAMILLO, A NEW MEXICO PROFESSIONAL SURVEYOR NO. 12797, HEREBY CERTIFY THAT I HAVE CONDUCTED AND AM RESPONSIBLE FOR THIS SURVEY, THAT THIS SURVEY IS TRUE AND CORRECT TO THE BEST OF MY KNOWLEDGE AND BELIEF, AND THAT THIS SURVEY AND PLAT MEET THE MINIMUM STANDARDS FOR LAND SURVEYING IN THE STATE OF NEW MEXICO.

IN WITNESS WHEREOF, THIS CERTIFICATE IS EXECUTED AT CARLSBAD, NEW MEXICO, THIS 14<sup>TH</sup> DAY OF SEPTEMBER 2017

*[Signature]*  
FILIMON F. JARAMILLO, PLS. 12797  
MADRON SURVEYING, INC.  
301 SOUTH CANAL  
CARLSBAD, NEW MEXICO 88220  
Phone (575) 234-3341

SURVEY NO. 5570A

# FLOWLINE PLAT

THREE-8" POLY FLOWLINES AND ONE-8" GAS LIFT LINE BURIED IN THE SAME DITCH FROM SNAPPING  
12 WELLPAD 2 (SNAPPING 12-1 FED 522H, 523H, & 533H) TO SNAPPING 12 CTB 2

DEVON ENERGY PRODUCTION COMPANY, L.P.  
CENTERLINE SURVEY OF A PIPELINE CROSSING  
SECTION 12, TOWNSHIP 26 SOUTH, RANGE 31 EAST, N.M.P.M.  
EDDY COUNTY, STATE OF NEW MEXICO  
SEPTEMBER 18, 2017

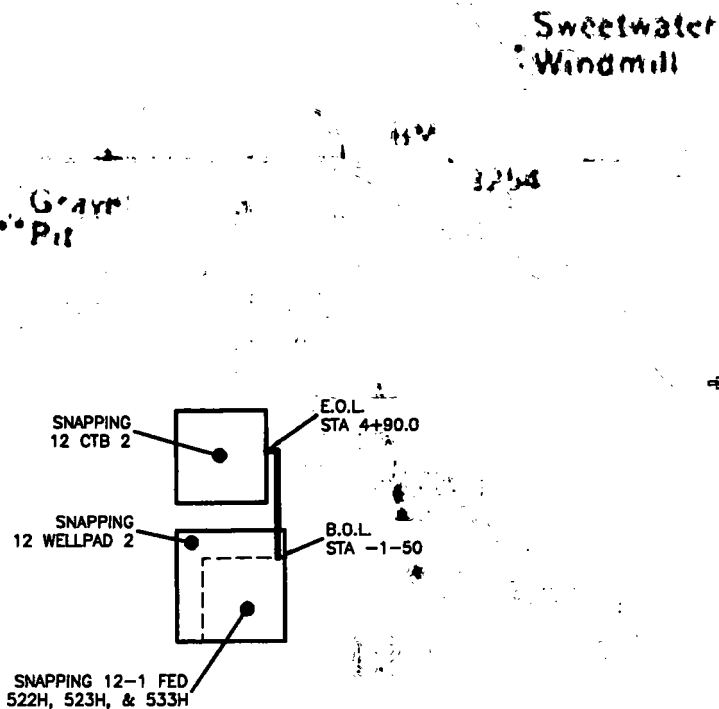

SEC 12  
T.26S., R.31E.

**FLOWLINE PLAT**

**THREE-8" POLY FLOWLINES AND ONE-8" GAS LIFT LINE BURIED IN THE SAME DITCH FROM SNAPPING  
12 WELLPAD 2 (SNAPPING 12-1 FED 522H, 523H, & 533H) TO SNAPPING 12 CTB 2**

**DEVON ENERGY PRODUCTION COMPANY, L.P.  
CENTERLINE SURVEY OF A PIPELINE CROSSING  
SECTION 12, TOWNSHIP 26 SOUTH, RANGE 31 EAST, N.M.P.M.  
EDDY COUNTY, STATE OF NEW MEXICO  
SEPTEMBER 18, 2017**

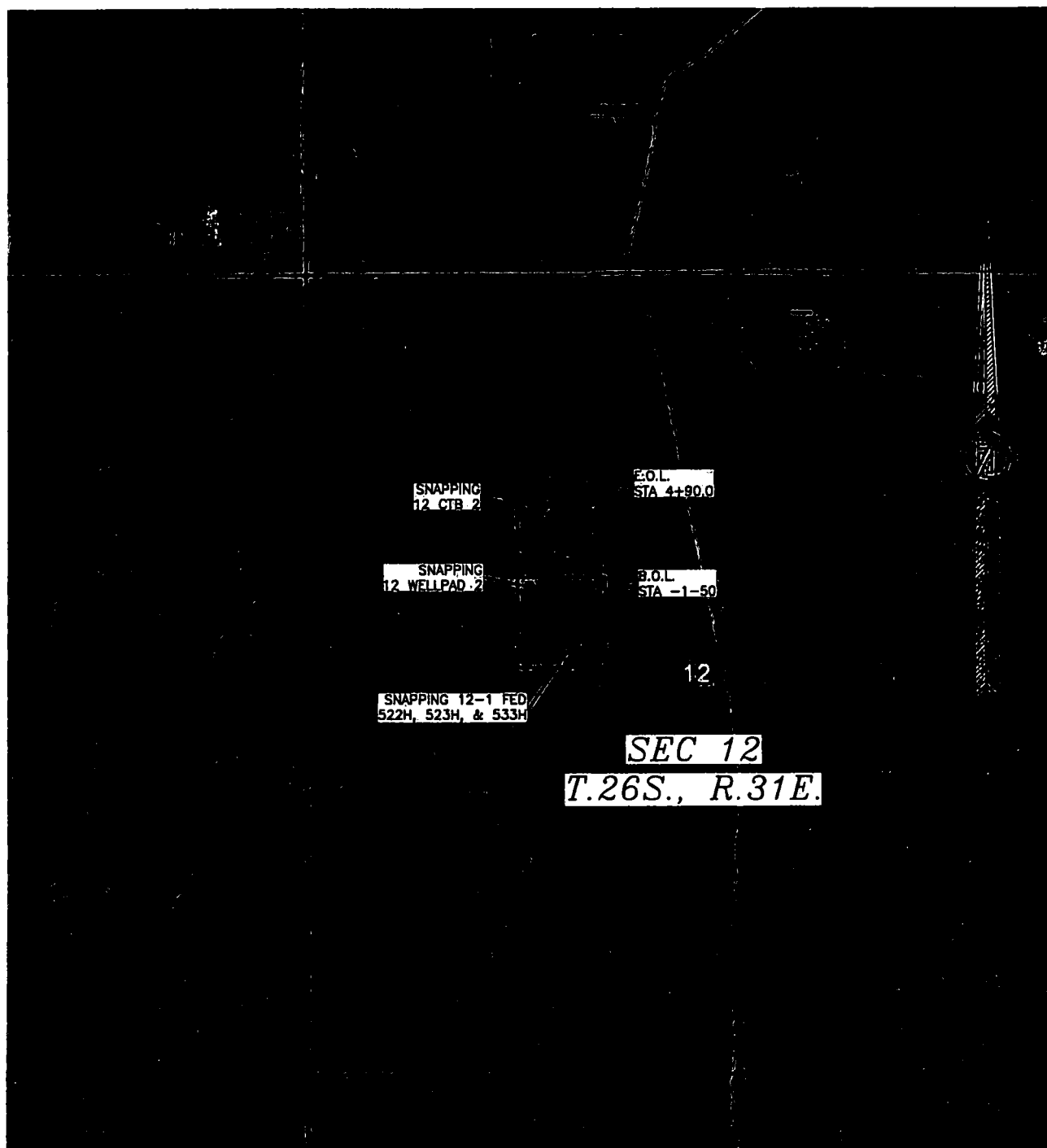

**SHEET: 4-4**

**MADRON SURVEYING, INC.**

301 SOUTH CANAL  
(575) 234-3341

**CARLSBAD, NEW MEXICO**

**SURVEY NO. 5570A**

# FLOWLINE PLAT

THREE- 8" POLY FLOWLINES AND ONE-8" GAS LIFT LINE BURIED IN THE SAME DITCH FROM SNAPPING 12 WELLPAD 1 (SNAPPING 12-1 FED 521H, 531H, & 532H) TO SNAPPING 12 CTB 2

DEVON ENERGY PRODUCTION COMPANY, L.P.  
CENTERLINE SURVEY OF A PIPELINE CROSSING  
SECTION 12, TOWNSHIP 26 SOUTH, RANGE 31 EAST, N.M.P.M.  
EDDY COUNTY, STATE OF NEW MEXICO  
DECEMBER 7, 2017

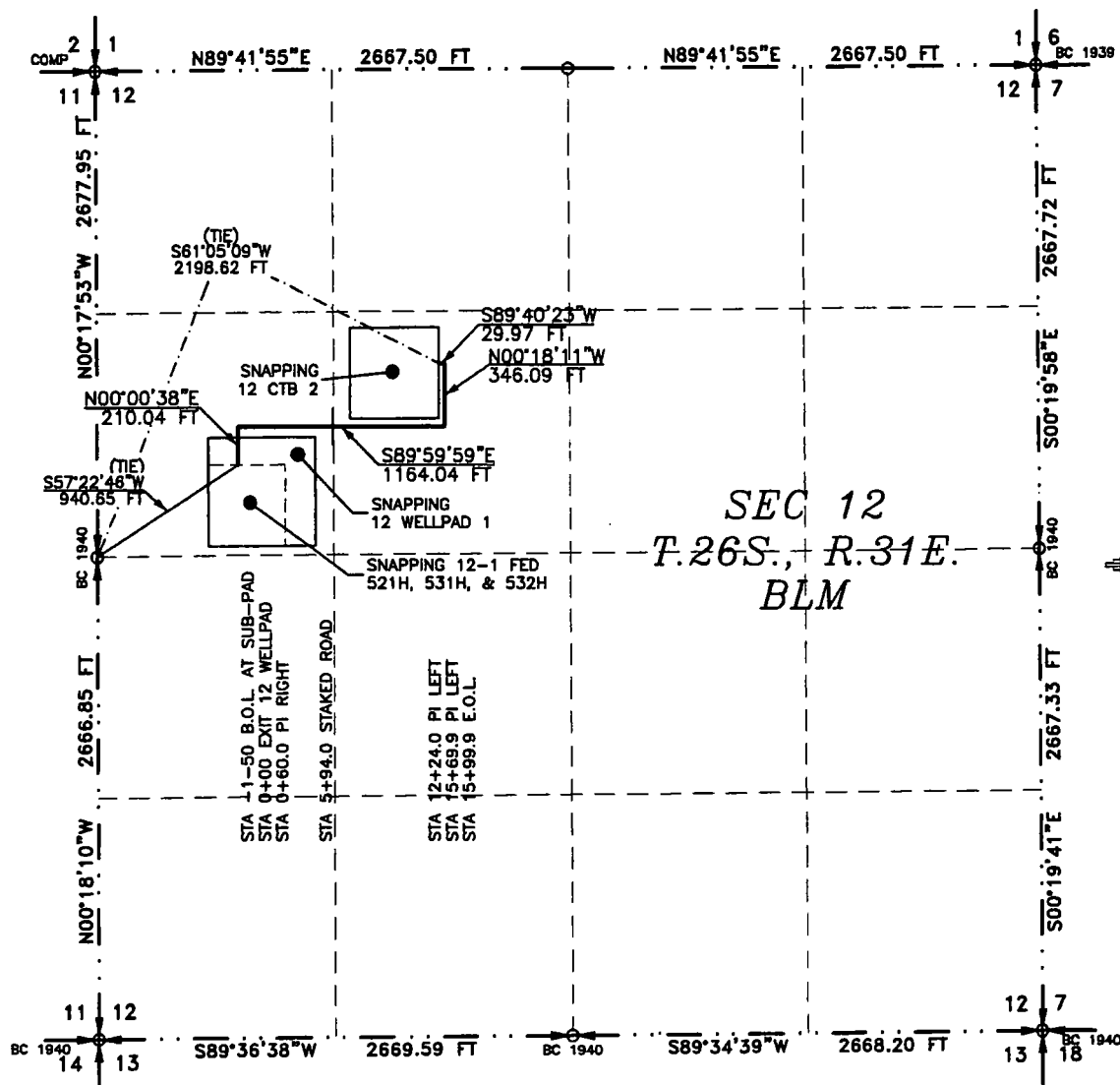

SEE NEXT SHEET (2-4) FOR DESCRIPTION

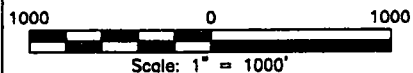

## GENERAL NOTES

- 1.) THE INTENT OF THIS ROUTE SURVEY IS TO ACQUIRE AN EASEMENT.
- 2.) BASIS OF BEARING AND DISTANCE IS NMSP EAST (NAD83) MODIFIED TO SURFACE COORDINATES. NAD 83 (FEET) AND NAVD 88 (FEET) COORDINATE SYSTEMS USED IN THE SURVEY.

SHEET: 1-4

MADRON SURVEYING, INC. CARLSBAD, NEW MEXICO

## SURVEYOR CERTIFICATE

I, FILIMON F. JARAMILLO, A NEW MEXICO PROFESSIONAL SURVEYOR NO. 12797, HEREBY CERTIFY THAT I HAVE CONDUCTED AND AM RESPONSIBLE FOR THIS SURVEY, THAT THIS SURVEY IS TRUE AND CORRECT TO THE BEST OF MY KNOWLEDGE AND BELIEF, AND THAT THIS SURVEY AND PLAT MEET THE MINIMUM STANDARDS FOR LAND SURVEYING IN THE STATE OF NEW MEXICO.

IN WITNESS WHEREOF, THIS CERTIFICATE IS EXECUTED AT CARLSBAD,

NEW MEXICO, THIS 27<sup>TH</sup> DAY OF DECEMBER 2017

MADRON SURVEYING, INC.  
301 SOUTH CANAL  
CARLSBAD, NEW MEXICO 88220  
Phone (575) 234-3341

FILIMON F. JARAMILLO PLS. 12797

SURVEY NO. 5569B

301 SOUTH CANAL  
(575) 234-3341

### FLOWLINE PLAT

THREE-8" POLY FLOWLINES AND ONE-8" GAS LIFT LINE BURIED IN THE SAME DITCH FROM SNAPPING  
12 WELLPAD 1 (SNAPPING 12-1 FED 521H, 531H, & 532H) TO SNAPPING 12 CTB 2

**DEVON ENERGY PRODUCTION COMPANY, L.P.**  
**CENTERLINE SURVEY OF A PIPELINE CROSSING**  
**SECTION 12, TOWNSHIP 26 SOUTH, RANGE 31 EAST, N.M.P.M.**  
**EDDY COUNTY, STATE OF NEW MEXICO**  
**DECEMBER 7, 2017**

### DESCRIPTION

A STRIP OF LAND 30 FEET WIDE CROSSING BUREAU OF LAND MANAGEMENT LAND IN SECTION 12, TOWNSHIP 26 SOUTH, RANGE 31 EAST, N.M.P.M., EDDY COUNTY, STATE OF NEW MEXICO AND BEING 15 FEET EACH SIDE OF THE FOLLOWING DESCRIBED CENTERLINE SURVEY:

BEGINNING AT A POINT WITHIN THE SW/4 NW/4 OF SAID SECTION 12, TOWNSHIP 26 SOUTH, RANGE 31 EAST, N.M.P.M., WHENCE THE WEST QUARTER CORNER OF SAID SECTION 12, TOWNSHIP 26 SOUTH, RANGE 31 EAST, N.M.P.M. BEARS S57°22'46"W, A DISTANCE OF 940.65 FEET;  
THENCE N00°00'38"E A DISTANCE OF 210.04 FEET TO AN ANGLE POINT OF THE LINE HEREIN DESCRIBED;  
THENCE S89°59'59"E A DISTANCE OF 1164.04 FEET TO AN ANGLE POINT OF THE LINE HEREIN DESCRIBED;  
THENCE N00°18'11"W A DISTANCE OF 346.09 FEET TO AN ANGLE POINT OF THE LINE HEREIN DESCRIBED;  
THENCE S89°40'23"W A DISTANCE OF 29.97 FEET THE TERMINUS OF THIS CENTERLINE SURVEY, WHENCE THE WEST QUARTER CORNER OF SAID SECTION 12, TOWNSHIP 26 SOUTH, RANGE 31 EAST, N.M.P.M. BEARS S61°05'09"W, A DISTANCE OF 2198.62 FEET;

SAID STRIP OF LAND BEING 1750.14 FEET OR 106.07 RODS IN LENGTH, CONTAINING 1.205 ACRES MORE OR LESS AND BEING ALLOCATED BY FORTIES AS FOLLOWS:

SW/4 NW/4	748.23 L.F.	45.35 RODS	0.515 ACRES
SE/4 NW/4	1001.91 L.F.	60.72 RODS	0.690 ACRES

### SURVEYOR CERTIFICATE

I, FILIMON F. JARAMILLO, A NEW MEXICO PROFESSIONAL SURVEYOR NO. 12797, HEREBY CERTIFY THAT I HAVE CONDUCTED AND AM RESPONSIBLE FOR THIS SURVEY, THAT THIS SURVEY IS TRUE AND CORRECT TO THE BEST OF MY KNOWLEDGE AND BELIEF, AND THAT THIS SURVEY AND PLAT MEET THE MINIMUM STANDARDS FOR LAND SURVEYING IN THE STATE OF NEW MEXICO.

IN WITNESS WHEREOF, THIS CERTIFICATE IS EXECUTED AT CARLSBAD,  
NEW MEXICO, THIS 8 DAY OF DECEMBER 2017

  
FILIMON F. JARAMILLO, P.E.S. 12797

MADRON SURVEYING, INC.  
301 SOUTH CANAL  
CARLSBAD, NEW MEXICO 88220  
Phone (575) 234-3341

SURVEY NO. 5569B

### GENERAL NOTES

- 1.) THE INTENT OF THIS ROUTE SURVEY IS TO ACQUIRE AN EASEMENT.
- 2.) BASIS OF BEARING AND DISTANCE IS NMSP EAST (NAD83) MODIFIED TO SURFACE COORDINATES. NAD 83 (FEET) AND NAVD 88 (FEET) COORDINATE SYSTEMS USED IN THE SURVEY.

SHEET: 2-4

MADRON SURVEYING, INC. CARLSBAD, NEW MEXICO



# FLOWLINE PLAT

THREE-8" POLY FLOWLINES AND ONE-8" GAS LIFT LINE BURIED IN THE SAME DITCH FROM SNAPPING  
12 WELLPAD 1 (SNAPPING 12-1 FED 521H, 531H, & 532H) TO SNAPPING 12 CTB 2

DEVON ENERGY PRODUCTION COMPANY, L.P.  
CENTERLINE SURVEY OF A PIPELINE CROSSING  
SECTION 12, TOWNSHIP 26 SOUTH, RANGE 31 EAST, N.M.P.M.  
EDDY COUNTY, STATE OF NEW MEXICO  
DECEMBER 7, 2017

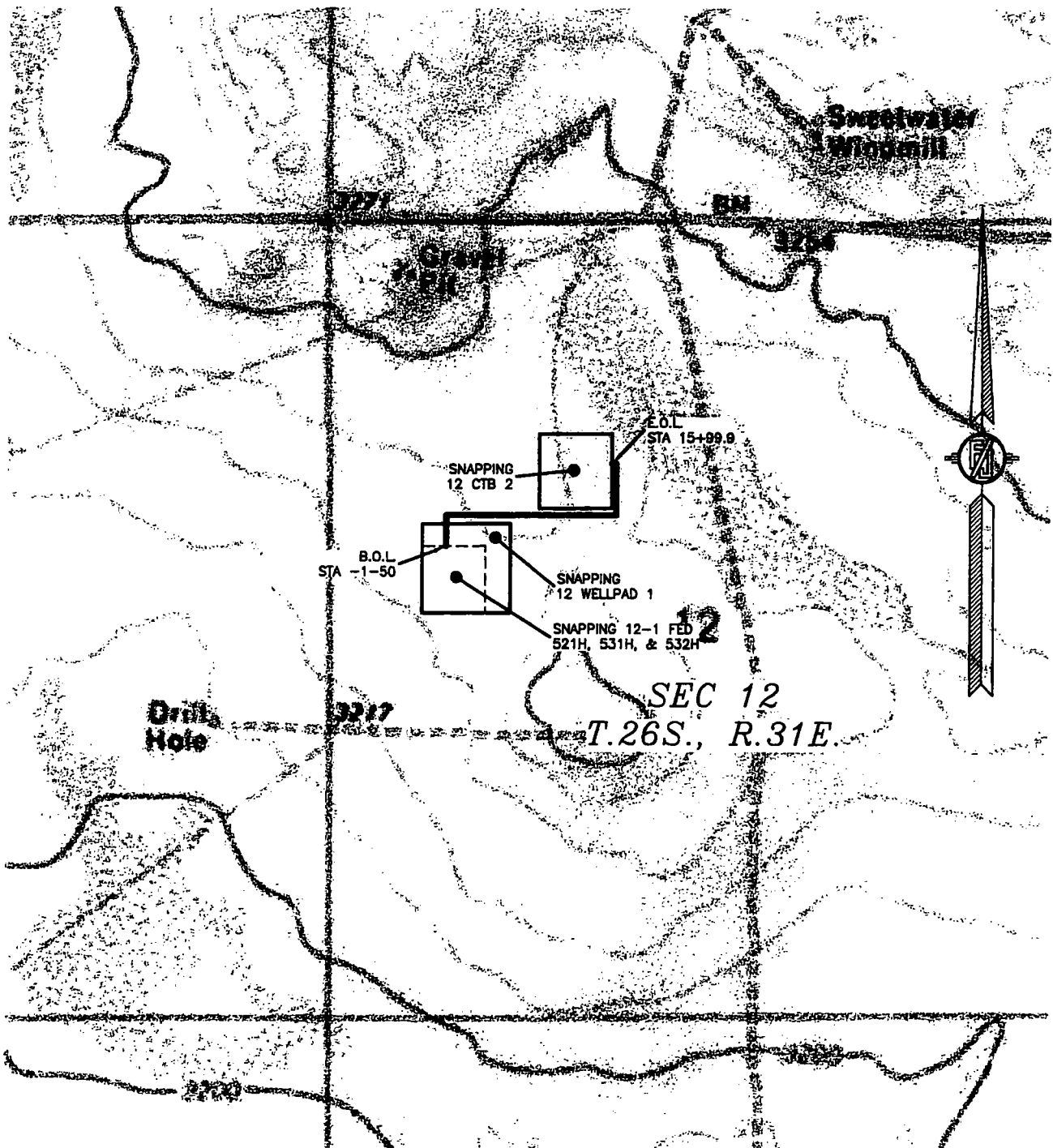

SHEET: 3-4

MADRON SURVEYING, INC. 301 SOUTH CANAL (575) 234-3341 CARLSBAD, NEW MEXICO

SURVEY NO. 5569B

**FLOWLINE PLAT**

THREE-8" POLY FLOWLINES AND ONE-8" GAS LIFT LINE BURIED IN THE SAME DITCH FROM SNAPPING  
12 WELLPAD 1 (SNAPPING 12-1 FED 521H, 531H, & 532H) TO SNAPPING 12 CTB 2

DEVON ENERGY PRODUCTION COMPANY, L.P.  
CENTERLINE SURVEY OF A PIPELINE CROSSING  
SECTION 12, TOWNSHIP 26 SOUTH, RANGE 31 EAST, N.M.P.M.  
EDDY COUNTY, STATE OF NEW MEXICO  
DECEMBER 7, 2017

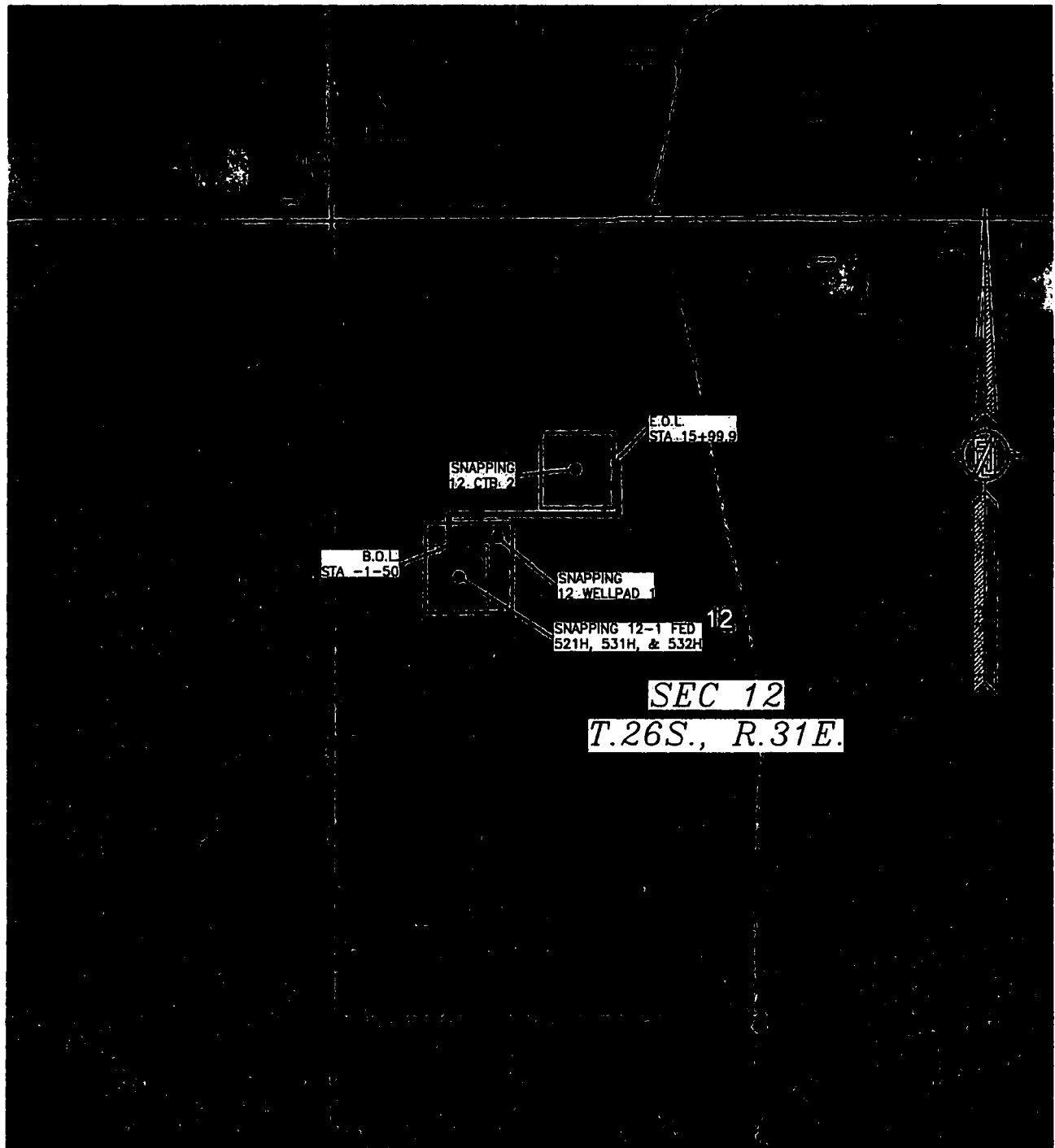

SHEET: 4-4

MADRON SURVEYING, INC. 301 SOUTH CANAL (575) 234-3341 CARLSBAD, NEW MEXICO

SURVEY NO. 5569B