

UNITED STATES
DEPARTMENT OF THE INTERIOR
BUREAU OF LAND MANAGEMENTCarlsbad Field Of Ice
OCD Artesia
FORM APPROVED
OMB NO. 1004-0137
Expires: January 31, 2018

SUNDRY NOTICES AND REPORTS ON WELLS

Do not use this form for proposals to drill or to re-enter an abandoned well. Use form 3160-3 (APD) for such proposals.

BUREAU OF LAND MANAGEMENT
ARTESIA DISTRICTLease Serial No.
NMNM0384574

Indian, Allottee or Tribe Name

SUBMIT IN TRIPLICATE - Other instructions on page 2

JAN 31 2019

7. If Unit or CA/Agreement, Name and/or No.

1. Type of Well

☒ Oil Well ☐ Gas Well ☐ Other

8. Well Name and No.

GEMINI 36/35 B2PO FED COM 1H

2. Name of Operator

MEWBOURNE OIL COMPANY

Contact: JACKIE LATHAN

E-Mail: jlathan@mewbourne.com

9. API Well No.

30.015-45639

3a. Address

PO BOX 5270
HOBBS, NM 88241

3b. Phone No. (include area code)

Ph: 575-393-5905

10. Field and Pool or Exploratory Area

LOCO HILLS/BONE SPRINGS

11. County or Parish, State

EDDY COUNTY, NM

12. CHECK THE APPROPRIATE BOX(ES) TO INDICATE NATURE OF NOTICE, REPORT, OR OTHER DATA

TYPE OF SUBMISSION	TYPE OF ACTION			
<input type="checkbox"/> Notice of Intent	<input type="checkbox"/> Acidize	<input type="checkbox"/> Deepen	<input type="checkbox"/> Production (Start/Resume)	<input type="checkbox"/> Water Shut-Off
<input checked="" type="checkbox"/> Subsequent Report	<input type="checkbox"/> Alter Casing	<input type="checkbox"/> Hydraulic Fracturing	<input type="checkbox"/> Reclamation	<input type="checkbox"/> Well Integrity
<input type="checkbox"/> Final Abandonment Notice	<input type="checkbox"/> Casing Repair	<input type="checkbox"/> New Construction	<input type="checkbox"/> Recomplete	<input checked="" type="checkbox"/> Other
	<input type="checkbox"/> Change Plans	<input type="checkbox"/> Plug and Abandon	<input type="checkbox"/> Temporarily Abandon	Change to Original A
	<input type="checkbox"/> Convert to Injection	<input type="checkbox"/> Plug Back	<input type="checkbox"/> Water Disposal	PD

13. Describe Proposed or Completed Operation: Clearly state all pertinent details, including estimated starting date of any proposed work and approximate duration thereof. If the proposal is to deepen directionally or recomplete horizontally, give subsurface locations and measured and true vertical depths of all pertinent markers and zones. Attach the Bond under which the work will be performed or provide the Bond No. on file with BLM/BIA. Required subsequent reports must be filed within 30 days following completion of the involved operations. If the operation results in a multiple completion or recompletion in a new interval, a Form 3160-4 must be filed once testing has been completed. Final Abandonment Notices must be filed only after all requirements, including reclamation, have been completed and the operator has determined that the site is ready for final inspection.

MOC requests permission to move the surface location due to arch site. New surface location will be: 330' FSL & 205' FEL; Sec. 36, T17S, R30E.

See attached plat.

14. I hereby certify that the foregoing is true and correct.

Electronic Submission #450417 verified by the BLM Well Information System
For MEWBOURNE OIL COMPANY, sent to the Carlsbad

Name (Printed/Typed) KLAY H KIRKES

Title ENGINEER

Signature (Electronic Submission)

Date 01/14/2019

THIS SPACE FOR FEDERAL OR STATE OFFICE USE

Approved By

Title

Date

Conditions of approval, if any, are attached. Approval of this notice does not warrant or certify that the applicant holds legal or equitable title to those rights in the subject lease which would entitle the applicant to conduct operations thereon.

Office

Title 18 U.S.C. Section 1001 and Title 43 U.S.C. Section 1212, make it a crime for any person knowingly and willfully to make to any department or agency of the United States any false, fictitious or fraudulent statements or representations as to any matter within its jurisdiction.

(Instructions on page 2)

** OPERATOR-SUBMITTED ** OPERATOR-SUBMITTED ** OPERATOR-SUBMITTED **

RWP-2-4-19

District I
1625 N. French Dr., Hobbs, NM 88240
Phone: (575) 393-6161 Fax: (575) 393-0720
District II
811 S. First St., Artesia, NM 88210
Phone: (575) 748-1283 Fax: (575) 748-9720
District III
1000 Rio Brazos Road, Aztec, NM 87410
Phone: (505) 334-6178 Fax: (505) 334-6170
District IV
1220 S. St. Francis Dr., Santa Fe, NM 87305
Phone: (505) 476-3460 Fax: (505) 476-3462

State of New Mexico
Energy, Minerals & Natural Resources Department
OIL CONSERVATION DIVISION
1220 South St. Francis Dr.
Santa Fe, NM 87505

Form C-102
Revised August 1, 2011
Submit one copy to appropriate
District Office

☒ AMENDED REPORT

WELL LOCATION AND ACREAGE DEDICATION PLAT

¹ API Number 30-015-45639	² Pool Code 62685	³ Pool Name Walters Lake; Bone Springs
⁴ Property Code 323188	⁵ Property Name GEMINI 36/35 B2PO FED COM	
⁷ GRID NO. 14744	⁸ Operator Name MEWBOURNE OIL COMPANY	
		⁶ Well Number 1H
		⁹ Elevation 3593'

¹⁰ Surface Location

UL or lot no.	Section	Township	Range	Lot Idn	Feet from the	North/South line	Feet from the	East/West line	County
P	36	17S	30E		330	SOUTH	205	EAST	EDDY

¹¹ Bottom Hole Location If Different From Surface

UL or lot no.	Section	Township	Range	Lot Idn	Feet from the	North/South line	Feet from the	East/West line	County
0	35	17S	30E		660	SOUTH	2540	EAST	EDDY

¹² Dedicated Acres	¹³ Joint or Infill	¹⁴ Consolidation Code	¹⁵ Order No.

No allowable will be assigned to this completion until all interest have been consolidated or a non-standard unit has been approved by the division.

<p>16</p> <p>GEODETIC DATA NAD 83 GRID - NM EAST</p> <p>SURFACE LOCATION N: 649417.2 - E: 669126.1 LAT: 32.7845900° N LONG: 103.9175178° W</p> <p>BOTTOM HOLE N: 649727.7 - E: 661512.1 LAT: 32.7855233° N LONG: 103.9422892° W</p>	<p>CORNER DATA NAD 83 GRID - NM EAST</p> <p>A: FOUND BRASS CAP "1916" N: 649060.9 - E: 658777.2</p> <p>B: FOUND BRASS CAP "1916" N: 651698.1 - E: 658768.2</p> <p>C: FOUND BRASS CAP "1916" N: 654338.2 - E: 658759.0</p> <p>D: FOUND "1/2" REBAR N: 654346.7 - E: 661397.6</p> <p>E: FOUND BRASS CAP "1916" N: 654355.3 - E: 664036.1</p> <p>F: FOUND BRASS CAP "1916" N: 654368.1 - E: 669316.4</p> <p>G: FOUND BRASS CAP "1916" N: 651728.1 - E: 669323.7</p> <p>H: FOUND BRASS CAP "1916" N: 649087.7 - E: 669332.1</p> <p>I: FOUND BRASS CAP "1916" N: 649081.5 - E: 668692.9</p> <p>J: FOUND BRASS CAP "1916" N: 649074.2 - E: 664053.7</p> <p>K: FOUND BRASS CAP "1916" N: 651715.5 - E: 664044.6</p>	<p>¹⁷ OPERATOR CERTIFICATION I hereby certify that the information contained herein is true and complete to the best of my knowledge and belief, and that this organization either owns a working interest or unleased mineral interest in the land including the proposed bottom hole location or has a right to drill this well at this location pursuant to a contract with an owner of such a mineral or working interest or to a voluntary pooling agreement or a compulsory pooling order heretofore entered by the division.</p> <p>Signature <i>Bradley Bishop</i> Date 1-14-19</p> <p>Signature BRADLEY BISHOP</p> <p>Printed Name BBISHOP@MEWBOURNE.COM</p> <p>Email Address</p>
<p>¹⁸ SURVEYOR CERTIFICATION I hereby certify that the well location shown on this plat was plotted from field notes of actual surveys made by me or under my supervision, and that the same is true and correct to the best of my belief.</p> <p>12-24-2016 Date of Survey</p> <p>Signature and Seal of Professional Surveyor</p> <p>19680 Certificate Number</p> <p>REV: 12/20/18 SL MOVIE</p>		<p>ROBERT M. HOWETT NEW MEXICO 19680 PROFESSIONAL SURVEYOR</p>

RWP 2-4-19

LOCATION VERIFICATION MAP

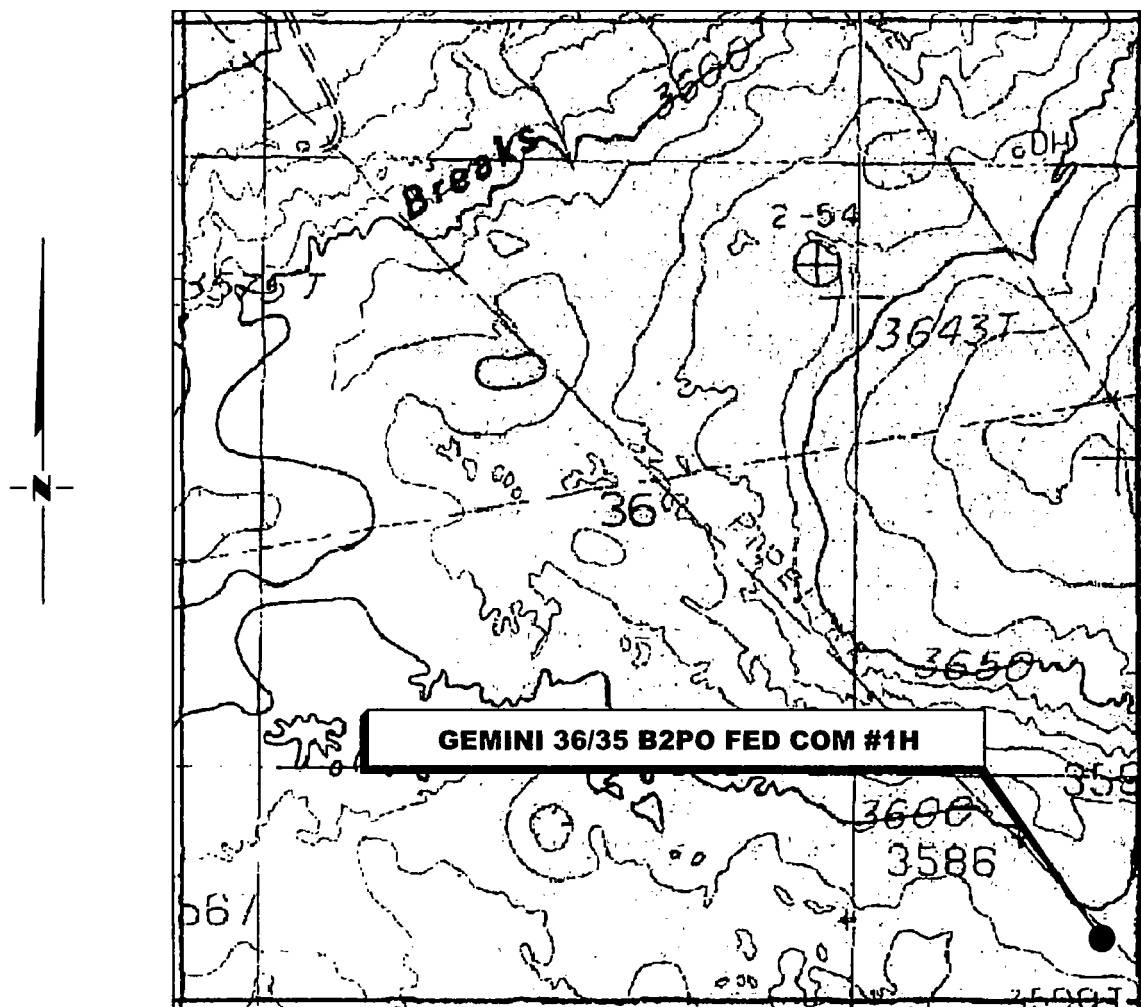

*SECTION 36, TWP. 17 SOUTH, RGE. 30 EAST,
N. M. P. M., EDDY CO., NEW MEXICO*

OPERATOR: Mewbourne Oil Company
LEASE: Gemini 36/35 B2PO Fed Com
WELL NO.: 1H
ELEVATION: 3593'

LOCATION: 330' FSL & 205' FEL
CONTOUR INTERVAL: 10'
USGS TOPO. SOURCE MAP:
Loco Hills, NM (P. E. 1985)

Copyright 2016 - All Rights Reserved

NO.	REVISION	DATE
JOB NO.: LS1708530R		
DWG. NO.: 1708530-2		

RRC

701 S. CECIL ST., HOBBS, NM 88240 (575) 964-8200

SCALE: 1" = 1000'
DATE: 12/18/18
SURVEYED BY: ML/JC
DRAWN BY: GA
APPROVED BY: RMH
SHEET: 1 OF 1

VICINITY MAP

NOT TO SCALE

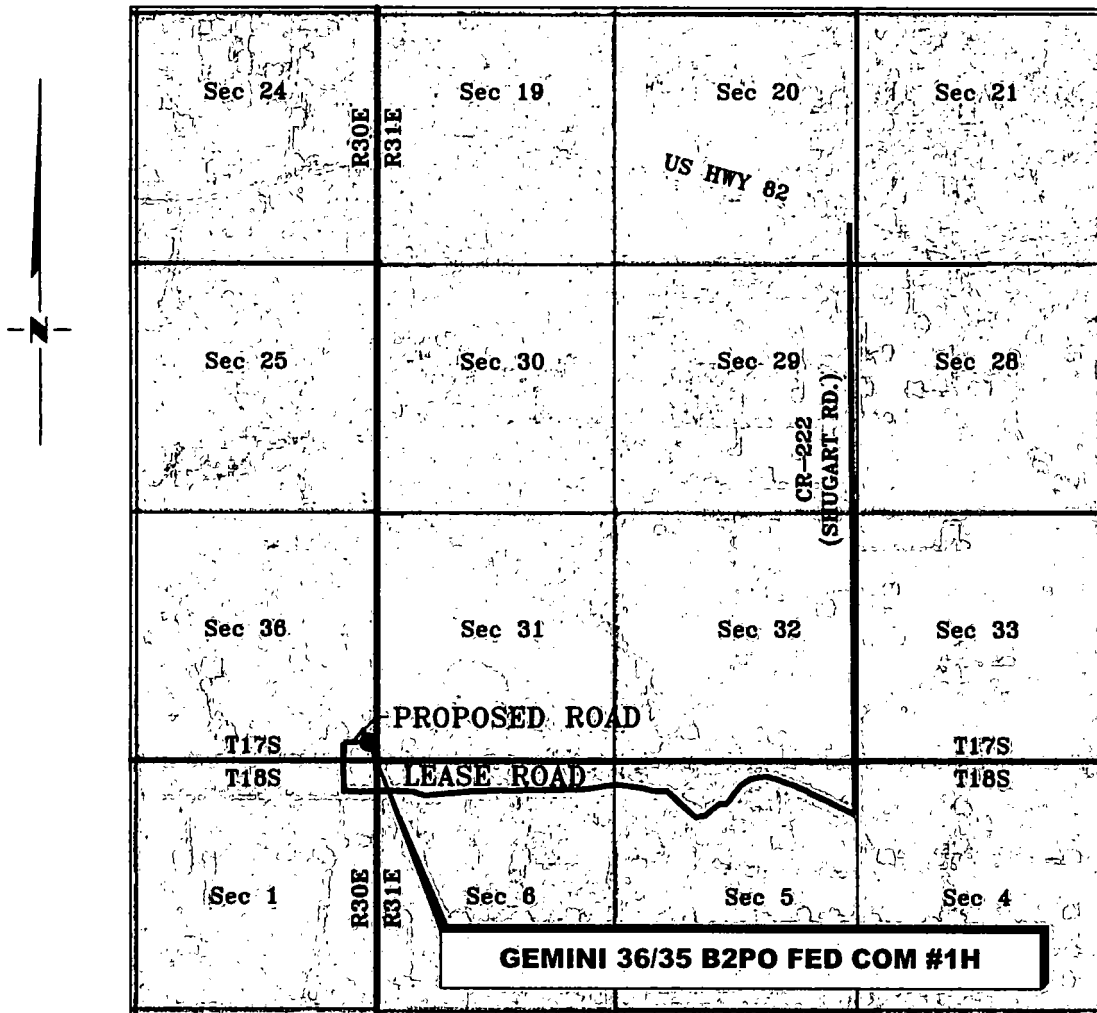

*SECTION 36, TWP. 17 SOUTH, RGE. 30 EAST,
N. M. P. M., EDDY CO., NEW MEXICO*

OPERATOR: Mewbourne Oil Company
LEASE: Gemini 36/35 B2PO Fed Com
WELL NO.: 1H

LOCATION: 330' FSL & 205' FEL
ELEVATION: 3593'

Copyright 2016 - All Rights Reserved

NO.	REVISION	DATE
JOB NO.: LS1708530R		
DWG. NO.: 1708530-3		

RRC

701 S. CECIL ST., HOBBS, NM 88240 (575) 964-8200

SCALE: 1" = 1000'
DATE: 12/18/18
SURVEYED BY: ML/JC
DRAWN BY: GA
APPROVED BY: RMH
SHEET: 1 OF 1

MEWBOURNE OIL COMPANY
GEMINI 36/35 B2PO FED COM #1H
(330' FSL & 205' FEL)
SECTION 36, T17S, R30E
N. M. P. M., EDDY COUNTY, NEW MEXICO

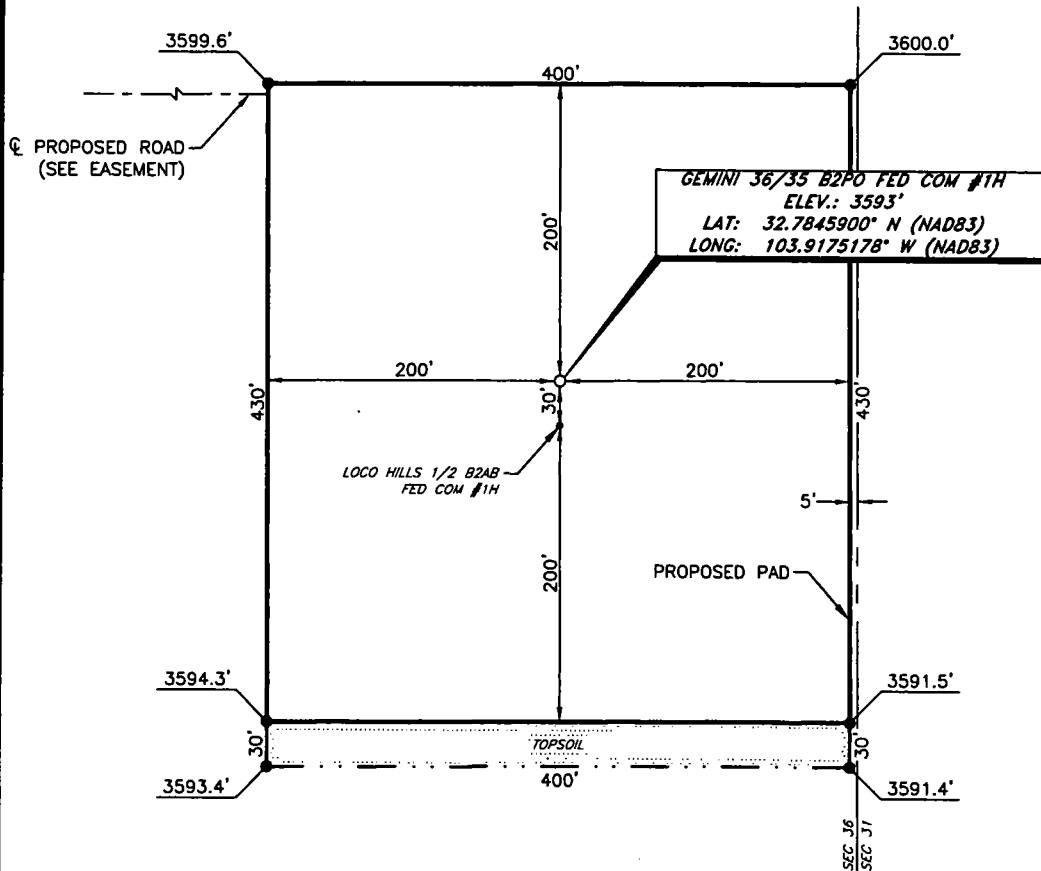

DIRECTIONS TO LOCATION

From the intersection of US HWY 82 and CR-222 (Shugart Rd.):
 Go South on CR-222 approx. 2.4 miles to a lease road on the right;
 Turn right and go West approx. 0.9 miles to a "Y" in road;
 Stay left at "Y" and continue West approx. 1.3 miles to a lease road on the right;
 Turn right and go North on lease road approx. 0.2 miles to a proposed road on the right;
 Turn right and go East approx. 225 feet to location on the right.

THIS IS NOT A BOUNDARY SURVEY, APPARENT PROPERTY CORNERS AND PROPERTY LINES ARE SHOWN FOR INFORMATION ONLY. BOUNDARY DATA IS SHOWN FROM A PREVIOUS SURVEY REFERENCED HEREON.

SCALE: 1" = 100'
 50 100
 BEARINGS ARE
 NAD 83 GRID - NM EAST
 DISTANCES ARE GROUND

I, R. M. Howett, a N. M. Professional Surveyor, hereby certify that I prepared this unclassified survey of a well location from an actual survey made on the ground under my direct supervision, said survey and plat meet the Min. Stds. for Land Surveying in the State of N. M. and are true and correct to the best of my knowledge and belief.

Robert M. Howett
 Robert M. Howett NM PS 19680

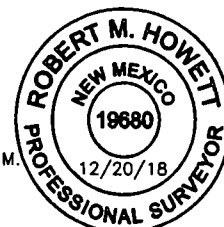

Copyright 2016 - All Rights Reserved

NO.	REVISION	DATE
JOB NO.:	LS1708530R	
DWG. NO.:	1708530-4	

RRC

701 S. CECIL ST., HOBBS, NM 88240 (575) 964-8200

SCALE:	1" = 100'
DATE:	12-18-2018
SURVEYED BY:	ML/JC
DRAWN BY:	GA
APPROVED BY:	RMH
SHEET:	1 OF 1

MEWBOURNE OIL COMPANY
PROPOSED ACCESS ROAD FOR THE GEMINI 36/35 B2PO FED COM #1H &
THE LOCO HILLS 1/2 B2AB FED COM #1H
SECTION 36, T17S, R30E,
N. M. P. M., EDDY CO., NEW MEXICO

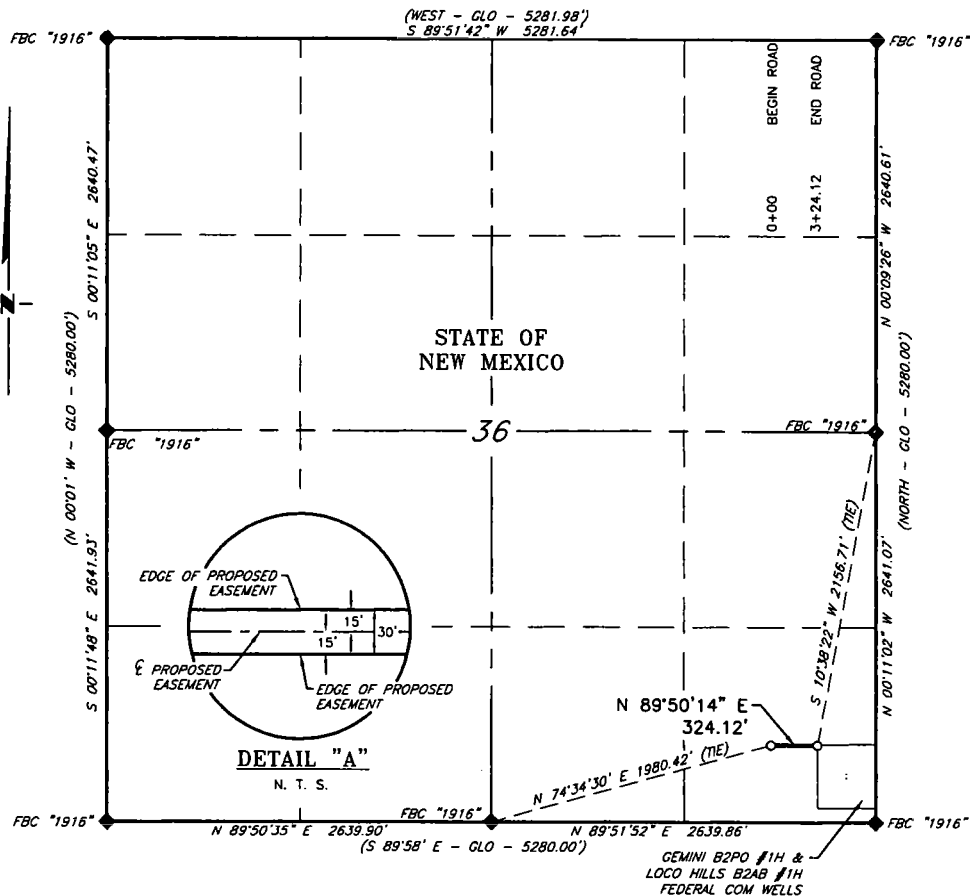

NO.	REVISION	DATE
JOB NO.:	LS1708530R	
DWG. NO.:	1708530-5	

RRC

701 S. CECIL ST., HOBBS, NM 88240 (575) 964-8200

SCALE: 1" = 1000'
DATE: 12-18-18
SURVEYED BY: ML/JC
DRAWN BY: GA
APPROVED BY: RMH
SHEET: 1 OF 1

MEWBOURNE OIL COMPANY
PROPOSED BATTERY FOR THE GEMINI 36/35 B2PO FED COM #1H &
THE LOCO HILLS 1/2 B2AB FED COM #1H WELL LOCATIONS
SECTION 36, T17S, R30E
N. M. P. M., EDDY COUNTY, NEW MEXICO

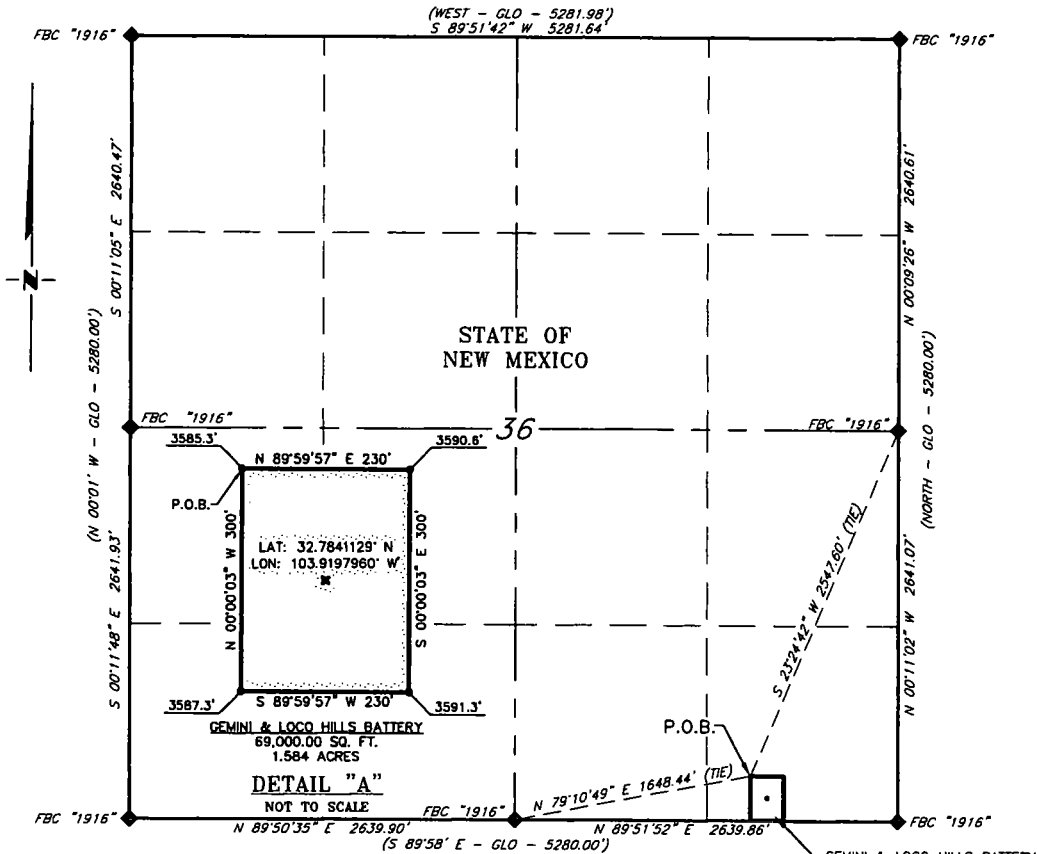

DESCRIPTION

A tract of land situated within the Southeast quarter of Section 36, Township 17 South, Range 30 East, N. M. P. M. Eddy County, New Mexico, across State of New Mexico land, and being more particularly described by metes and bounds as follows:

BEGINNING at a point which bears, S 23°24'42\" W, 2,547.60 feet from a brass cap, stamped "1916", found for the East quarter corner of Section 36 and being N 79°10'49\" E, 1,648.44 feet from a brass cap, stamped "1916", found for the South quarter corner of Section 36;

Thence N 89°59'57\" E, 230.00 feet, to a point;

Thence S 00°00'03\" E, 300.00 feet, to a point;

Thence S 89°59'57\" W, 230.00 feet, to a point;

Thence N 00°00'03\" W, 300.00 feet, to the Point of Beginning.

Said tract of land contains 69,000.00 square feet or 1.584 acres, more or less, and is allocated by forties as follows:

SCALE: 1" = 1000'
 0 500 1000

SE 1/4 SE 1/4 69,000.00 Sq. Ft. 1.584 Acres

BEARINGS ARE
 NAD 83 GRID - NM EAST
 DISTANCES ARE GROUND

LEGEND

- () RECORD DATA - GLO
- ◆ FOUND MONUMENT AS NOTED
- P.O.B. POINT OF BEGINNING

I, R. M. Howett, a N. M. Professional Surveyor, hereby certify that I prepared this plat from an actual survey made on the ground under my direct supervision, said survey and plat meet the Min. Stds. for Land Surveying in the State of N. M. and are true and correct to the best of my knowledge and belief.

Robert M. Howett
 Robert M. Howett NM PS 19680



Copyright 2016 - All Rights Reserved

NO.	REVISION	DATE
JOB NO.:	LS1708530R	
DWG. NO.:	1708530-6	

RRC

701 S. CECIL ST., HOBBS, NM 88240 (575) 964-8200

SCALE: 1" = 1000'
DATE: 12-18-18
SURVEYED BY: ML/JC
DRAWN BY: GA
APPROVED BY: RMH
SHEET: 1 OF 1