

RECEIVED

NM OIL CONSERVATION
ARTESIA DISTRICT

JAN 28 2019

JAN 23 2019

Submit 1 Copy To Appropriate District
OfficeDistrict I - (575) 393-6161
1625 N. French Dr., Hobbs, NM 88240

District II - (575) 748-1283

811 S. First St., Artesia, NM 88210

District III - (505) 334-6178

1000 Rio Brazos Rd., Aztec, NM 87410

District IV - (505) 476-3460

1220 S. St. Francis Dr., Santa Fe, NM
87505DISTRICT II-ARTESIA O.C.D.
State of New Mexico
Energy, Minerals and Natural ResourcesOIL CONSERVATION DIVISION
1220 South St. Francis Dr.
Santa Fe, NM 87505

Form C-103

Revised July 18, 2013

RECEIVED

WELL API NO.

30-015-44755

5. Indicate Type of Lease

STATE ☐ FEE ☐

6. State Oil & Gas Lease No.

7. Lease Name or Unit Agreement Name

Spud Muffin 31-30 Com

8. Well Number 736H

9. OGRID Number

6137

10. Pool name or Wildcat

(98220) PURPLE SAGE; WOLFCAMP

SUNDRY NOTICES AND REPORTS ON WELLS

(DO NOT USE THIS FORM FOR PROPOSALS TO DRILL OR TO DEEPEN OR PLUG BACK TO A
DIFFERENT RESERVOIR. USE "APPLICATION FOR PERMIT" (FORM C-101) FOR SUCH
PROPOSALS.)1. Type of Well: Oil Well ☐ Gas Well ☒ Other

2. Name of Operator

DEVON ENERGY PRODUCTION COMPANY, LP.

3. Address of Operator

333 WEST SHERIDAN AVENUE, OKC, OK 73102

4. Well Location

Unit Letter O : 475 feet from the South line and 2015 feet from the EAST lineSection 31 Township 23S Range 29E NMPM Eddy, County New Mexico

11. Elevation (Show whether DR, RKB, RT, GR, etc.)

2960'

12. Check Appropriate Box to Indicate Nature of Notice, Report or Other Data

NOTICE OF INTENTION TO:

PERFORM REMEDIAL WORK ☐ PLUG AND ABANDON ☐
TEMPORARILY ABANDON ☐ CHANGE PLANS ☐
PULL OR ALTER CASING ☐ MULTIPLE COMPL ☐
DOWNHOLE COMMINGLE ☐
CLOSED-LOOP SYSTEM ☐
OTHER: BHL CHANGE ☒

T OF:

REMEDIAL WORK ☐ ALTERING CASING ☐
COMMENCE DRILLING OPNS. ☐ P AND A ☐
CASING/CEMENT JOB ☐
OTHER: ☐13. Describe proposed or completed operations. (Clearly state all pertinent details, and give pertinent dates, including estimated date
of starting any proposed work). SEE RULE 19.15.7.14 NMAC. For Multiple Completions: Attach wellbore diagram of
proposed completion or recompletion.Devon Energy Production Company, LP Respectfully requests approval to change the Bottom Hole
per the following:

FROM

Sec. 30, T23S, R29E

230 FNL/1254 FEL

TO

Sec. 30, T23S, R29E

20 FNL/1254 FEL

Elevation: 2960

ATTACHMENT: Revised C-102

I hereby certify that the information above is true and complete to the best of my knowledge and belief.

SIGNATURE

Erin Workman

TITLE

Regulatory Compliance Analyst

DATE

01.23.19

Type or print name Erin Workman

E-mail address:

Erin.workman@dvn.comPHONE: (405)552-7970For State Use Only

Devon - Internal

*NSP Required
RWP 1-24-19*

APPROVED BY: Raymond H. Pulley TITLE Geologist DATE 1-24-19
Conditions of Approval (if any):

District I
1623 N. French Dr., Hobbs, NM 88240
Phone: (575) 393-6161 Fax: (575) 393-0720
District II
811 S. First St., Artesia, NM 88210
Phone: (575) 748-1283 Fax: (575) 748-9720
District III
1000 Rio Brazos Road, Aztec, NM 87410
Phone: (505) 334-6178 Fax: (505) 334-6170
District IV
1220 S. St. Francis Dr., Santa Fe, NM 87505
Phone: (505) 476-3460 Fax: (505) 476-3462

State of New Mexico
Energy, Minerals & Natural Resources Department
OIL CONSERVATION DIVISION
1220 South St. Francis Dr.
Santa Fe, NM 87505

Form C-102
Revised August 1, 2011
Submit one copy to appropriate
District Office

JAN 23 2019

☒ AMENDED REPORT

RECEIVED

WELL LOCATION AND ACREAGE DEDICATION PLAT

API Number 30-015-44755		Pool Code 98220	Pool Name PURPLE SAGE; WOLFCAMP
Property Code 320827	Property Name SPUD MUFFIN 31-30		Well Number 736H
OGRID No. 6137	Operator Name DEVON ENERGY PRODUCTION COMPANY, L.P.		Elevation 2960.4

Surface Location

UL or lot no.	Section	Township	Range	Lot Idn	Feet from the	North/South line	Feet from the	East/West line	County
P	31	23 S	29 E		335	SOUTH	485	EAST	EDDY

Bottom Hole Location If Different From Surface

UL or lot no.	Section	Township	Range	Lot Idn	Feet from the	North/South line	Feet from the	East/West line	County
A	30	23 S	29 E		20	NORTH	1254	EAST	EDDY

Dedicated Acres 640	Joint or Infill	Consolidation Code	Order No.
-------------------------------	-----------------	--------------------	-----------

No allowable will be assigned to this completion until all interests have been consolidated or a non-standard unit has been approved by the division.

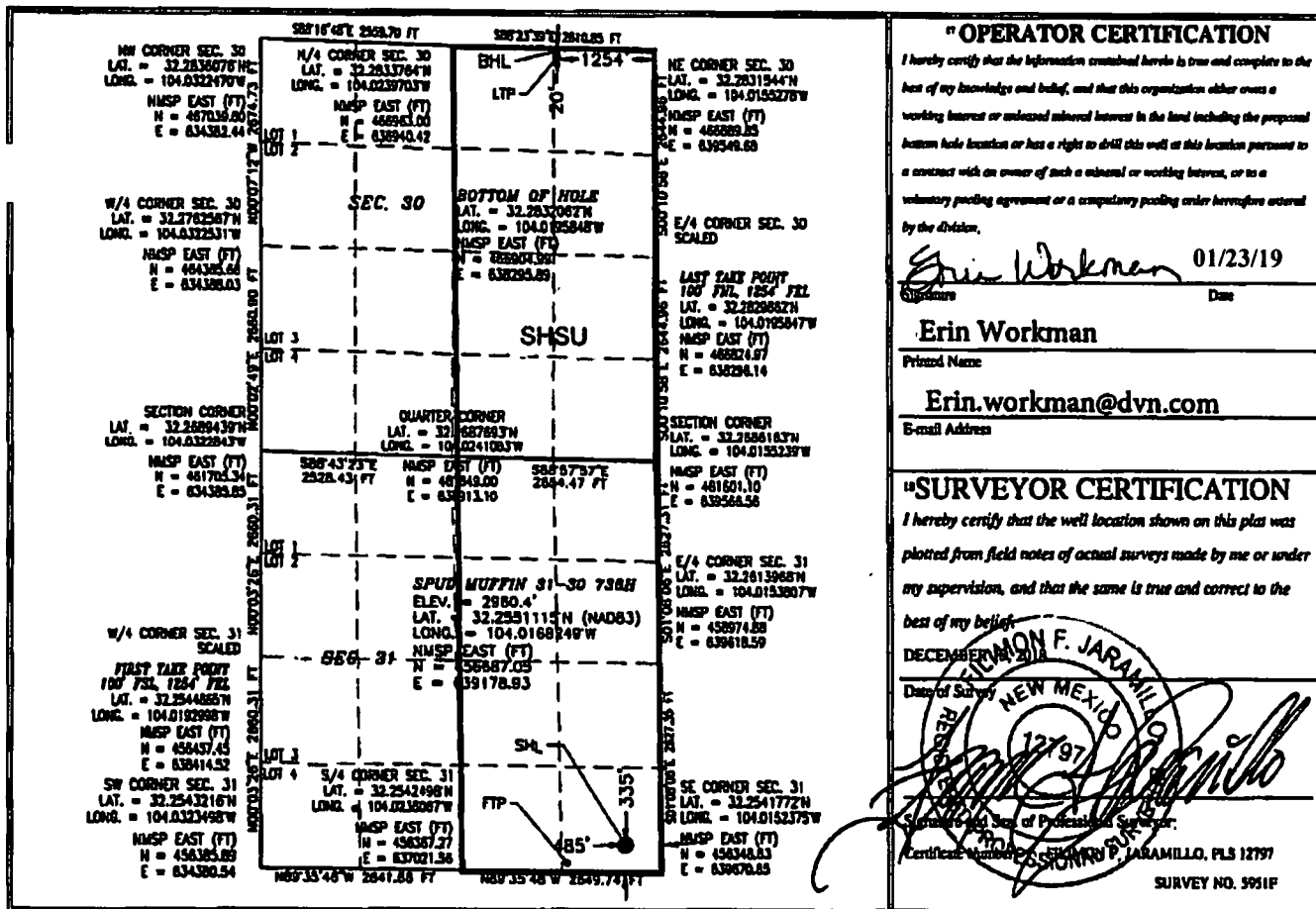

WSP Required
RW 1-24-19

**NM OIL CONSERVATION
ARTESIA DISTRICT**

JAN 23 2019

Intent ☒ As Drilled ☐

RECEIVED

API # **30-015-44755**

Operator Name: DEVON ENERGY PRODUCTION CO., L.P.	Property Name: SPUD MUFFIN 31-30	Well Number 736H
---	---	-----------------------------------

Kick Off Point (KOP)

UL	Section	Township	Range	Lot	Feet	From N/S	Feet	From E/W	County
	30	23S	29E		50	SOUTH	1254	EAST	EDDY
Latitude 32.254334					Longitude -104.019319				NAD 83

First Take Point (FTP)

UL	Section	Township	Range	Lot	Feet	From N/S	Feet	From E/W	County
P	31	23S	29E		100	SOUTH	1254	EAST	EDDY
Latitude 32.2544865					Longitude 104.0192998				NAD 83

Last Take Point (LTP)

UL	Section	Township	Range	Lot	Feet	From N/S	Feet	From E/W	County
A	30	23S	29E		100	NORTH	1254	EAST	EDDY
Latitude 32.2829862					Longitude 104.0195847				NAD 83

Is this well the defining well for the Horizontal Spacing Unit? ☐ **NO**

Is this well an infill well? ☐ **YES**

If infill is yes please provide API if available, Operator Name and well number for Defining well for Horizontal Spacing Unit.

API # **30-015-45268**

Operator Name: Devon Energy Production Company, LP	Property Name: Spud Muffin 31-30	Well Number 624H
---	---	-----------------------------------

KZ 06/29/2018