

S:\SURVEY\MATADOR RESOURCES\SST 6 STATE 06-19S-29\FINAL PRODUCTS\AD SST 6 STATE 122H.DWG 3/14/2019 12:11:56 PM irichardson

SCALE: 1" = 1000'

SECTION 6, TOWNSHIP 19-S, RANGE 29-E, N.M.P.M.
EDDY COUNTY, NEW MEXICO

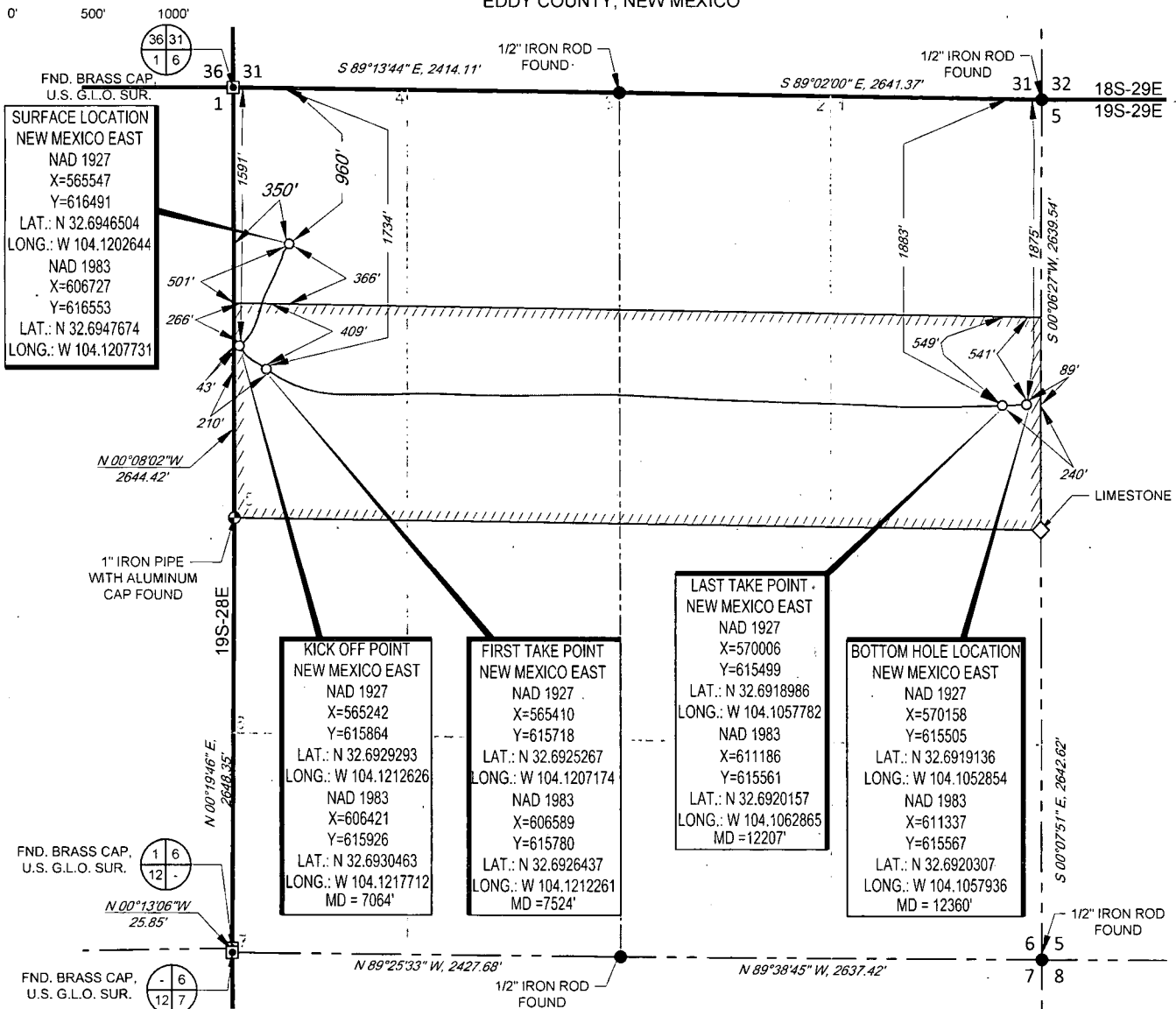

LEASE NAME & WELL NO.: SST 6 STATE COM #122H
SECTION 6 TWP 19-S RGE 29-E SURVEY N.M.P.M.
COUNTY EDDY STATE NM ELEVATION 3391'
DESCRIPTION 960' FNL & 350' FWL



TOPOGRAPHIC
LOYALTY INNOVATION LEGACY
1400 EVERMAN PARKWAY, Ste. 146 • FT. WORTH, TEXAS 76140
TELEPHONE: (817) 744-7512 • FAX (817) 744-7554
2903 NORTH BIG SPRING • MIDLAND, TEXAS 79705
TELEPHONE: (432) 682-1653 OR (800) 767-1653 • FAX (432) 682-1743
WWW.TOPOGRAPHIC.COM

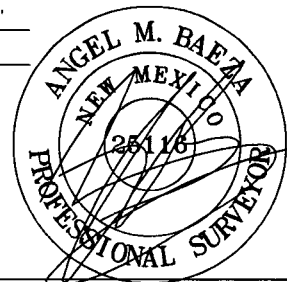

Angel M. Baeza, License No. 25116
MARCH 14, 2019

SST 6 STATE COM #122H "AS-DRILLED"	REVISION:		NOTES:
	INT	DATE	
DATE: 03/11/19			1. ORIGINAL DOCUMENT SIZE: 8.5" X 11" 2. ALL BEARINGS, DISTANCES, AND COORDINATE VALUES CONTAINED HEREIN ARE GRID BASED UPON THE NEW MEXICO COORDINATE SYSTEM OF 1983, EAST ZONE, U.S. SURVEY FEET. 3. THIS WELL LOCATION SHOWN HEREON HAS BEEN SURVEYED ON THE GROUND UNDER MY SUPERVISION AND PREPARED ACCORDING TO THE EVIDENCE FOUND AT THE TIME OF SURVEY, AND DATA PROVIDED BY MATADOR RESOURCES, INC. THIS CERTIFICATION IS MADE AND LIMITED TO THOSE PERSONS OR ENTITIES SHOWN ON THE FACE OF THIS PLAT AND IS NON-TRANSFERABLE. THIS SURVEY IS CERTIFIED FOR THIS TRANSACTION ONLY.
FILE:AD_SST_6_STATE_122H			
DRAWN BY: JLS			
SHEET: 1 OF 1			