

RECEIVED

Intent ☒ As Drilled ☐

APR 26 2019

API #

DISTRICT II-ARTESIA O.C.D.

Operator Name: DEVON ENERGY PRODUCTION COMPANY, LP.	Property Name: TODD 36 STATE	Well Number 335H
---	---------------------------------	---------------------

Kick Off Point (KOP)

UL M	Section 36	Township 23S	Range 31E	Lot	Feet 50	From N/S FSL	Feet 730	From E/W FWL	County EDDY
Latitude 32.253802					Longitude -103.737695				NAD 83

First Take Point (FTP)

UL M	Section 36	Township 23	Range 31	Lot	Feet 100	From N/S SOUTH	Feet 730	From E/W WEST	County EDDY
Latitude 32.253944					Longitude 103.737692				NAD 83

Last Take Point (LTP)

UL D	Section 36	Township 23	Range 31	Lot	Feet 100	From N/S NORTH	Feet 730	From E/W WEST	County EDDY
Latitude 32.267898					Longitude 103.737688				NAD 83

Is this well the defining well for the Horizontal Spacing Unit? ☐ NO

Is this well an infill well? ☐ YES

If infill is yes please provide API if available, Operator Name and well number for Defining well for Horizontal Spacing Unit.

API #

Operator Name:	Property Name:	Well Number
----------------	----------------	-------------

KZ 06/29/2018

SECTION 36, TOWNSHIP 23 SOUTH, RANGE 31 EAST, N.M.P.M.
EDDY COUNTY, STATE OF NEW MEXICO
SITE MAP

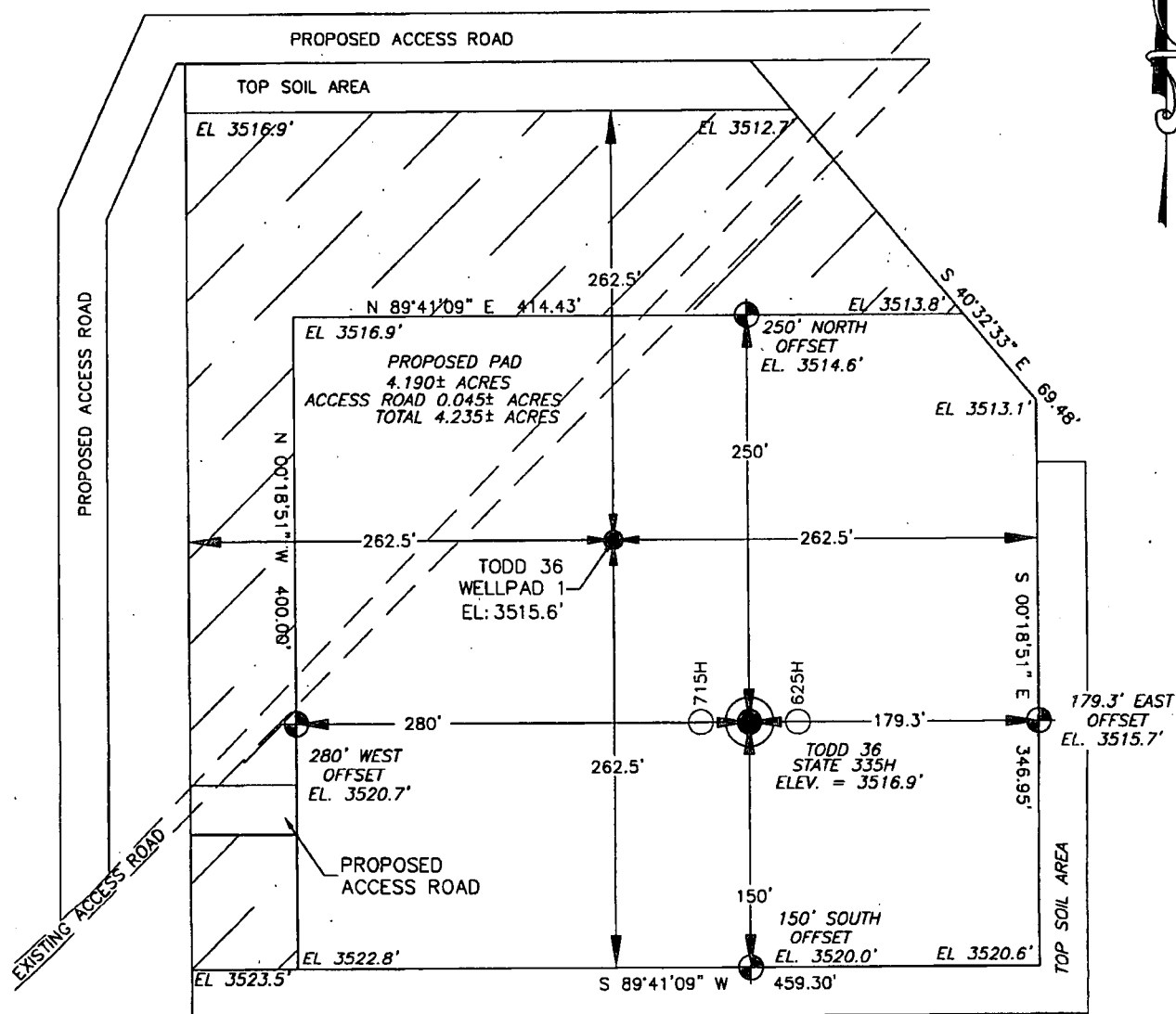

Note: All bearings recited herein are based on the New Mexico State Plane Coordinate System, NAD 83, New Mexico East Zone 3001, US Survey Feet, all distances are grid.

DEVON ENERGY PRODUCTION COMPANY, L.P.
TODD 36 STATE 335H
LOCATED 180 FT. FROM THE SOUTH LINE
AND 455 FT. FROM THE WEST LINE OF
SECTION 36, TOWNSHIP 23 SOUTH,
RANGE 31 EAST, N.M.P.M.
EDDY COUNTY, STATE OF NEW MEXICO

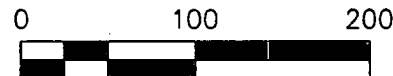

DIRECTIONS TO LOCATION
FROM THE INTERSECTION OF NM-128 AND RED ROAD HEAD NORTH ON RED ROAD FOR 0.09 MILES. TURN RIGHT ONTO AN ACCESS ROAD AND HEAD NORTHEAST FOR 0.08 MILES TO THE SOUTHWEST CORNER OF THE TODD 36 WELLPAD 1.

HORIZON ROW LLC

DEVON ENERGY PRODUCTION CO., L.P.

Drawn by:
CHRIS MAAS

Date: 03/18/2019
Rev. Date: 03/20/2019

Drawn for:



SECTION 36, TOWNSHIP 23 SOUTH, RANGE 31 EAST, N.M.P.M.
EDDY COUNTY, STATE OF NEW MEXICO
INTERIM SITE BUILD PLAN

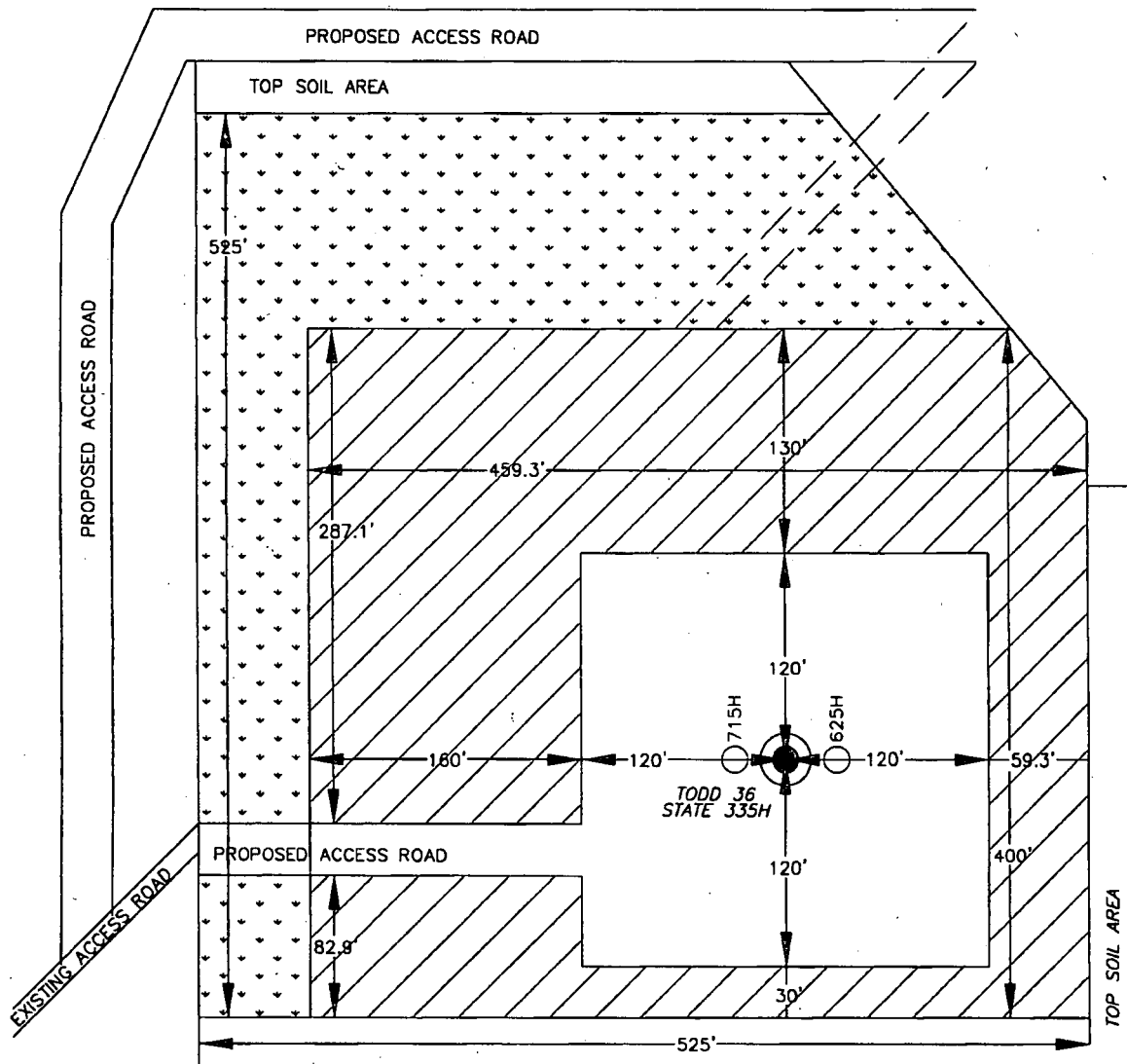

/// DENOTES INTERIM PAD RECLAMATION AREA
 . . . DENOTES GRADING SITE RECLAMATION AREA

2.761± ACRES INTERIM PAD RECLAMATION AREA
 1.781± ACRES GRADING SITE RECLAMATION AREA
 1.478± ACRES NON-RECLAIMED AREA
 6.020± ACRES GRADING SITE RECLAMATION AREA

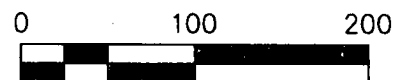

DEVON ENERGY PRODUCTION COMPANY, L.P.
 TODD 36 STATE 335H
 LOCATED 180 FT. FROM THE SOUTH LINE
 AND 455 FT. FROM THE WEST LINE OF
 SECTION 36, TOWNSHIP 23 SOUTH,
 RANGE 31 EAST, N.M.P.M.
 EDDY COUNTY, STATE OF NEW MEXICO

HORIZON ROW LLC

DEVON ENERGY PRODUCTION CO., L.P.

Drawn by:
CHRIS MAAS

Date: 03/18/2019
 Rev. Date: 03/20/2019

Drawn for:

devon

SECTION 36, TOWNSHIP 23 SOUTH, RANGE 31 EAST, N.M.P.M.
EDDY COUNTY, STATE OF NEW MEXICO
VICINITY MAP

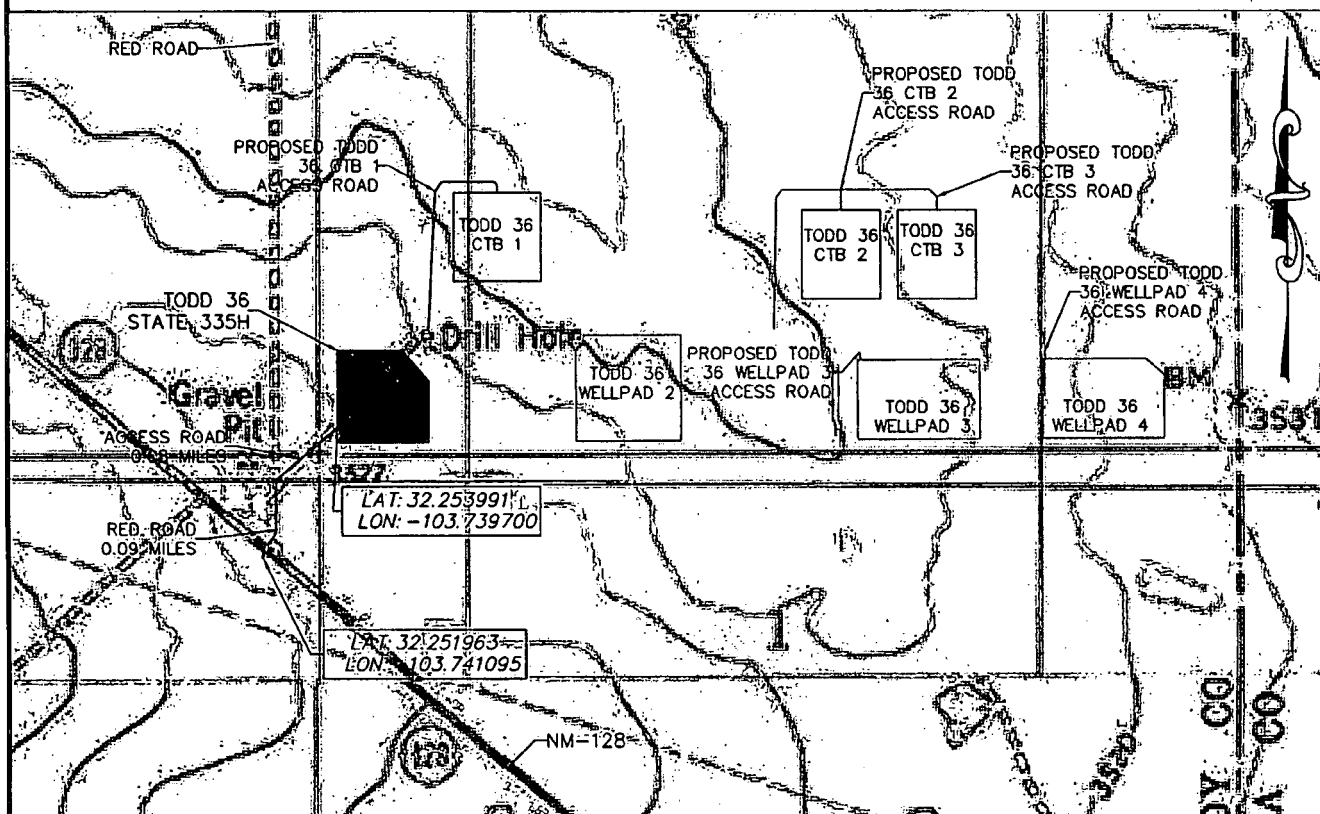

DEVON ENERGY PRODUCTION COMPANY, L.P.
TODD 36 STATE 335H
LOCATED 180 FT. FROM THE SOUTH LINE
AND 455 FT. FROM THE WEST LINE OF
SECTION 36, TOWNSHIP 23 SOUTH,
RANGE 31 EAST, N.M.P.M.
EDDY COUNTY, STATE OF NEW MEXICO

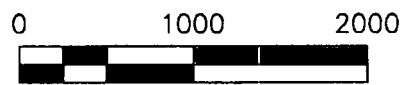

DIRECTIONS TO LOCATION

FROM THE INTERSECTION OF NM-128 AND RED ROAD HEAD NORTH ON RED ROAD FOR 0.09 MILES. TURN RIGHT ONTO AN ACCESS ROAD AND HEAD NORTHEAST FOR 0.08 MILES TO THE SOUTHWEST CORNER OF THE TODD 36 WELLPAD 1.

HORIZON ROW LLC

DEVON ENERGY PRODUCTION CO., L.P.

Drawn by:
CHRIS MAAS

Date: 03/18/2019

Drawn for:

devon

SECTION 36, TOWNSHIP 23 SOUTH, RANGE 31 EAST, N.M.P.M.
EDDY COUNTY, STATE OF NEW MEXICO
LOCATION VERIFICATION MAP

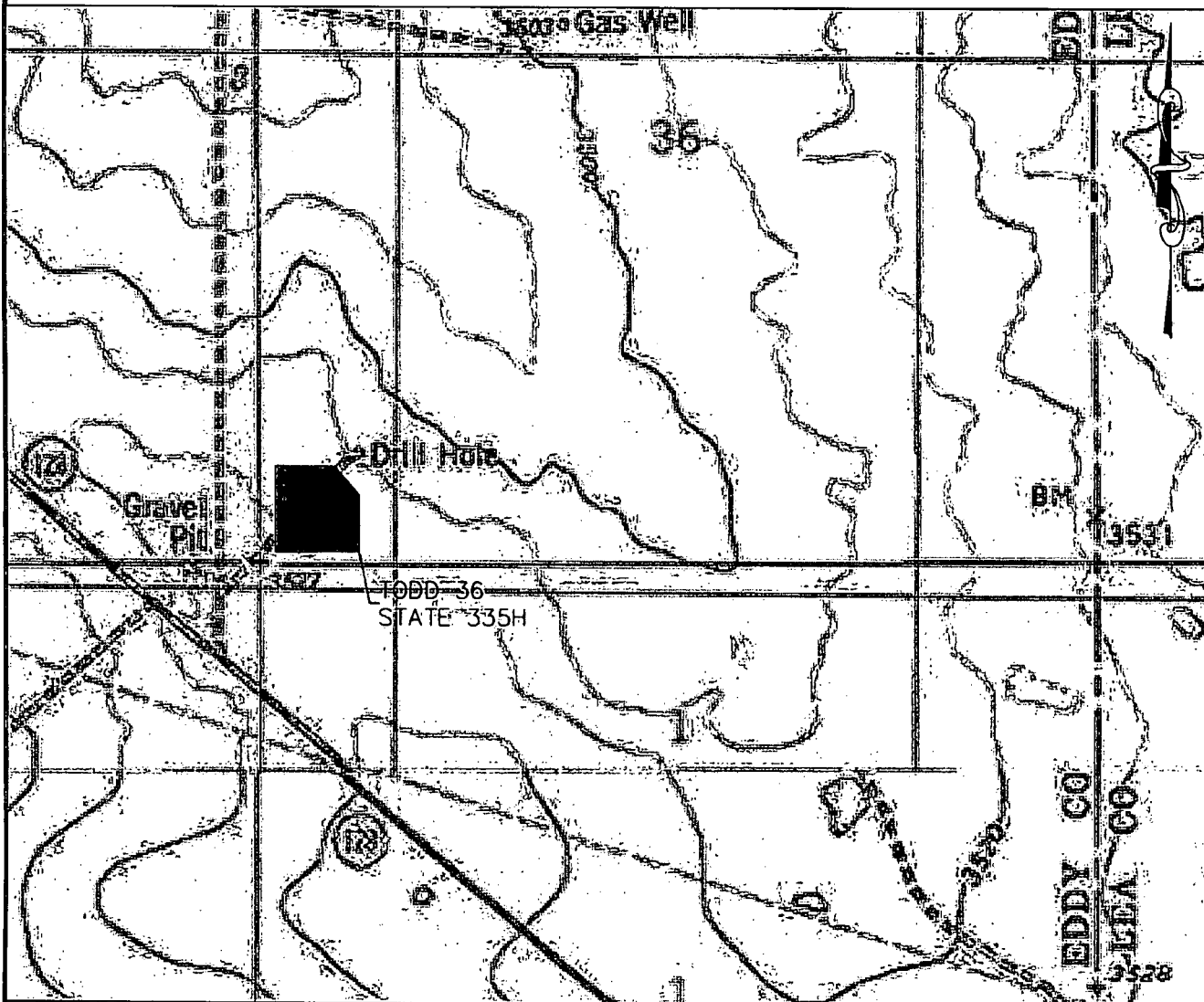

DEVON ENERGY PRODUCTION COMPANY, L.P.
TODD 36 STATE 335H
LOCATED 180 FT. FROM THE SOUTH LINE
AND 455 FT. FROM THE WEST LINE OF
SECTION 36, TOWNSHIP 23 SOUTH,
RANGE 31 EAST, N.M.P.M.
EDDY COUNTY, STATE OF NEW MEXICO

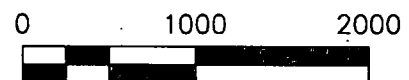

HORIZON ROW LLC

Drawn for:

DEVON ENERGY PRODUCTION CO., L.P.

Drawn by:
CHRIS MAAS

Date: 03/18/2019

devon