

UNITED STATES
DEPARTMENT OF THE INTERIOR
BUREAU OF LAND MANAGEMENTFORM APPROVED
OMB NO. 1004-0137
Expires: January 31, 2018**SUNDRY NOTICES AND REPORTS ON WELLS**
Do not use this form for proposals to drill or to re-enter an abandoned well. Use form 3160-3 (APD) for such proposals.5. Lease Serial No.
NMNM107369

6. If Indian, Allottee or Tribe Name

7. If Unit or CA/Agreement, Name and/or No.

SUBMIT IN TRIPLICATE - Other instructions on page 28. Well Name and No.
HH CE 26 23 FED 001 4H9. API Well No.
30-015-45426-00-X110. Field and Pool or Exploratory Area
PURPLE SAGE-WOLFCAMP (GAS)11. County or Parish, State
EDDY COUNTY, NM

1. Type of Well

☐ Oil Well ☒ Gas Well ☐ Other2. Name of Operator
CHEVRON USA INCORPORATEDContact: LAURA BECERRA
E-Mail: LBECERRA@CHEVRON.COM3a. Address
6301 DEAUVILLE BLVD
MIDLAND, TX 797063b. Phone No. (include area code)
Ph: 432-687-7655

4. Location of Well (Footage, Sec., T., R., M., or Survey Description)

Sec 35 T25S R27E NWNW 245FNL 1060FWL
32.093079 N Lat, 104.165619 W Lon**12. CHECK THE APPROPRIATE BOX(ES) TO INDICATE NATURE OF NOTICE, REPORT, OR OTHER DATA**

TYPE OF SUBMISSION	TYPE OF ACTION			
<input checked="" type="checkbox"/> Notice of Intent	<input type="checkbox"/> Acidize	<input type="checkbox"/> Deepen	<input type="checkbox"/> Production (Start/Resume)	<input type="checkbox"/> Water Shut-Off
<input type="checkbox"/> Subsequent Report	<input type="checkbox"/> Alter Casing	<input type="checkbox"/> Hydraulic Fracturing	<input type="checkbox"/> Reclamation	<input type="checkbox"/> Well Integrity
<input type="checkbox"/> Final Abandonment Notice	<input type="checkbox"/> Casing Repair	<input type="checkbox"/> New Construction	<input type="checkbox"/> Recomplete	<input checked="" type="checkbox"/> Other
	<input type="checkbox"/> Change Plans	<input type="checkbox"/> Plug and Abandon	<input type="checkbox"/> Temporarily Abandon	Change to Original A
	<input type="checkbox"/> Convert to Injection	<input type="checkbox"/> Plug Back	<input type="checkbox"/> Water Disposal	PD

13. Describe Proposed or Completed Operation: Clearly state all pertinent details, including estimated starting date of any proposed work and approximate duration thereof. If the proposal is to deepen directionally or recompleat horizontally, give subsurface locations and measured and true vertical depths of all pertinent markers and zones. Attach the Bond under which the work will be performed or provide the Bond No. on file with BLM/BIA. Required subsequent reports must be filed within 30 days following completion of the involved operations. If the operation results in a multiple completion or recompletion in a new interval, a Form 3160-4 must be filed once testing has been completed. Final Abandonment Notices must be filed only after all requirements, including reclamation, have been completed and the operator has determined that the site is ready for final inspection.

Chevron respectfully requests the following changes to the approved APD as referenced in the attached supporting documents.

-Change of well name:
From: HH CE 26 23 FED 001 4H
To: CICADA UNIT 19H

-Change of pad size, revised well plat and cut & fill pat are attached.

RECEIVED

APR 01 2019

ARISB230 Field Office
OFFICIAL FILE COPY # ARTESIA O.C.D.
OCD Artesia

14. I hereby certify that the foregoing is true and correct.

Electronic Submission #451339 verified by the BLM Well Information System
For CHEVRON USA INCORPORATED, sent to the Carlsbad
Committed to AFMSS for processing by PRISCILLA PEREZ on 01/29/2019 (19PP0792SE)

Name (Printed/Typed) LAURA BECERRA

Title REGULATORY SPECIALIST

Signature (Electronic Submission)

Date 01/22/2019

THIS SPACE FOR FEDERAL OR STATE OFFICE USE

Approved By ZOTA STEVENS

Title PETROLEUM ENGINEER

Date 03/11/2019

Conditions of approval, if any, are attached. Approval of this notice does not warrant or certify that the applicant holds legal or equitable title to those rights in the subject lease which would entitle the applicant to conduct operations thereon.

Office Carlsbad

Title 18 U.S.C. Section 1001 and Title 43 U.S.C. Section 1212, make it a crime for any person knowingly and willfully to make to any department or agency of the United States any false, fictitious or fraudulent statements or representations as to any matter within its jurisdiction.

(Instructions on page 2)

**** BLM REVISED ** BLM REVISED ** BLM REVISED ** BLM REVISED ** BLM REVISED ****

District I
1625 N. French Dr., Hobbs, NM 88240
Phone: (575) 393-6161 Fax: (575) 393-0720
District II
811 S. First St., Artesia, NM 88210
Phone: (575) 748-1283 Fax: (575) 748-9720
District III
1000 Rio Brazos Road, Aztec, NM 87410
Phone: (505) 334-6178 Fax: (505) 334-6170
District IV
1220 S. St. Francis Dr., Santa Fe, NM 87505
Phone: (505) 476-3460 Fax: (505) 476-3462

State of New Mexico
Energy, Minerals & Natural Resources Department
OIL CONSERVATION DIVISION
1220 South St. Francis Dr.
Santa Fe, NM 87505

Form C-102
Revised August 1, 2011
Submit one copy to appropriate
District Office

☒ AMENDED REPORT

WELL LOCATION AND ACREAGE DEDICATION PLAT

¹ API Number 30-015-45426	² Pool Code 98220	³ Pool Name PURPLE SAGE; WOLFCAMP (GAS)
⁴ Property Code 322860	⁵ Property Name CICADA UNIT	⁶ Well Number 019H
⁷ OGRID No. 4323	⁸ Operator Name CHEVRON U.S.A. INC.	⁹ Elevation 3186'

¹⁰ Surface Location

UL or lot no.	Section	Township	Range	Lot Idn	Feet from the	North/South line	Feet from the	East/West line	County
D	35	25 SOUTH	27 EAST, N.M.P.M.		245'	NORTH	1060'	WEST	EDDY

¹¹ Bottom Hole Location If Different From Surface

UL or lot no.	Section	Township	Range	Lot Idn	Feet from the	North/South line	Feet from the	East/West line	County
C	23	25 SOUTH	27 EAST, N.M.P.M.		280'	NORTH	1590'	WEST	EDDY

¹² Dedicated Acres 640	¹³ Joint or Infill	¹⁴ Consolidation Code	¹⁵ Order No.
--------------------------------------	-------------------------------	----------------------------------	-------------------------

No allowable will be assigned to this completion until all interests have been consolidated or a non-standard unit has been approved by the division.

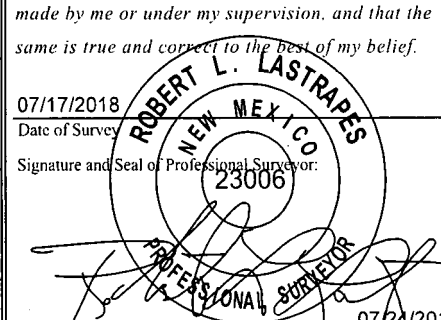
<p>¹⁶</p> <p>PROPOSED LAST TAKE POINT</p> <p>X= 552,458 Y= 408,036 LAT. 32.121694 N LONG. 104.163888 W NAD 27</p> <p>X= 593,641 Y= 408,094 LAT. 32.121815 N LONG. 104.164381 W NAD83/86</p> <p>PROPOSED MID POINT</p> <p>X= 552,505 Y= 403,061 LAT. 32.108016 N LONG. 104.163760 W NAD 27</p> <p>X= 593,689 Y= 403,118 LAT. 32.108138 N LONG. 104.164253 W NAD83/86</p> <p>PROPOSED FIRST TAKE POINT</p> <p>X= 552,621 Y= 397,962 LAT. 32.094000 N LONG. 104.163411 W NAD 27</p> <p>X= 593,805 Y= 398,020 LAT. 32.094122 N LONG. 104.163903 W NAD83/86</p>	<p>PROPOSED BOTTOM HOLE</p> <p>X= 552,457 Y= 408,086 LAT. 32.121831 N LONG. 104.163889 W NAD 27</p> <p>X= 593,641 Y= 408,144 LAT. 32.121953 N LONG. 104.164382 W NAD83/86</p> <p>CORNER COORDINATES TABLE (NAD 27)</p> <p>A - Y=408374.82, X=550864.48 B - Y=408345.35, X=556167.66 C - Y=403066.35, X=550914.53 D - Y=403056.42, X=553547.31 E - Y=403046.49, X=556180.10 F - Y=397757.44, X=551035.56 G - Y=397933.25, X=553702.88 H - Y=397744.31, X=556293.47 I - Y=392448.13, X=550882.93</p> <p>CICADA UNIT NO. 019H WELL</p> <p>X= 552,091 Y= 397,581 LAT. 32.092955 N LONG. 104.165127 W NAD 27</p> <p>X= 593,274 Y= 397,638 LAT. 32.093077 N LONG. 104.165619 W NAD83/86</p> <p>ELEVATION +3186' NAVD 88</p>	<p>1590'</p> <p>280'</p> <p>Proposed Last Take Point 330' FNL, 1590' FWL</p> <p>Sec. 23</p> <p>Proposed Mid Point</p> <p>Sec. 26</p> <p>Proposed First Take Point 100' FSL, 1590' FWL</p> <p>Sec. 35</p> <p>1060'</p> <p>245'</p> <p>N 00°32'43" W 5,025.66'</p> <p>N 01°18'21" W 5,099.68'</p> <p>N 54°19'18" E 653.41'</p>	<p>¹⁷ OPERATOR CERTIFICATION</p> <p>I hereby certify that the information contained herein is true and complete to the best of my knowledge and belief, and that this organization either owns a working interest or unleased mineral interest in the land including the proposed bottom hole location or has a right to drill this well at this location pursuant to a contract with an owner of such a mineral or working interest, or to a voluntary pooling agreement or a compulsory pooling order heretofore entered by the division.</p> <p> 1/9/2019 Signature Date</p> <p>Laura Becerra Printed Name</p> <p>LBecerra@Chevron.com E-mail Address</p> <p>¹⁸ SURVEYOR CERTIFICATION</p> <p>I hereby certify that the well location shown on this plat was plotted from field notes of actual surveys made by me or under my supervision, and that the same is true and correct to the best of my belief.</p> <p>07/17/2018 Date of Survey</p> <p> Signature and Seal of Professional Surveyor</p> <p>23006</p> <p>07/24/2018 Certificate Number</p>
--	--	--	---

R 27E

T
25
S

Sec. 26

Bureau of Land Management
Proposed Pad: ±0.17 Acres
Proposed Main Access: ±2,214.10', ±134.19 Rods, ±1.02 Acres
Proposed Secondary Access: ±50.00', ±3.03 Rods, ±0.02 Acres

**PROPOSED MAIN
ACCESS ROAD**
20' x ±2,354.80'
±142.72 Rods
±1.08 Acres

**PROPOSED SECONDARY
ACCESS ROAD**
20' x ±175.36'
±10.63 Rods
±0.08 Acres

Sec. 35

Bureau of Land Management
Proposed Pad: ±4.15 Acres
Proposed Main Access: ±140.70', ±8.53 Rods, ±0.06 Acres
Proposed Secondary Access: ±125.36', ±7.60 Rods, ±0.06 Acres

Fnd. 2" Iron Pipe w/
Cap @ the NW
Corner of Section 35

N 85° 09' 17" E 781.23'

PROPOSED PAD
±4.32 ACRES

CICADA UNIT
No. 019H Well
245' FNL
1060' FWL

Proposed Top Soil
Placement

CICADA UNIT NO. 019H WELL			
X=	552,091		
Y=	397,581		
LAT.	32.092955 N	NAD 27	
LONG.	104.165127 W		
X=	593,274		
Y=	397,638		
LAT.	32.093077 N	NAD83/86	
LONG.	104.165619 W		
ELEV.	+3186'	NAVD88	

LEGEND

- Proposed Pad
- Section Line
- Centerline Access Road
- Proposed Top Soil Placement
- Fnd. Monument

Scale: 1" = 200'

200' 0 100' 200'

FOR THE EXCLUSIVE USE OF
CHEVRON U.S.A. INC.
I, Robert L. Lastrapes, Professional
Surveyor, do hereby state this plat is true
and correct to the best of my knowledge.

Not to be used for construction,
bidding, recordation, conveyance,
sales, or engineering design.

PRELIMINARY

Robert L. Lastrapes
Registration No. 23006

WELL PLAT

Page 1 of 3

CHEVRON U.S.A. INC.
PROPOSED PAD & ACCESS ROAD
CICADA UNIT NO. 019H WELL
SECTIONS 26 & 35, T25S-R27E
EDDY COUNTY, NEW MEXICO

REVISIONS

DRAWN BY:	AMT	#	BY:	DATE:	DESCRIPTION:
PROJ. MGR.:	GDG	3	RMB	11/16/2018	Revise access road
DATE:	07/13/2018	4	RMB	12/5/2018	Revise access road and pad
FILENAME: T:\2017\2176160\DWG\CICADA UNIT NO. 019H Well Plat.dwg					



C. H. Fenstermaker & Associates, L.L.C.
135 Regency Sq. Lafayette, LA 70508
Ph. 337-237-2200 Fax. 337-232-3299
www.fenstermaker.com

R 27E

Sec. 26

Bureau of Land Management

Proposed Pad: ±0.17 Acres

Proposed Main Access: ±2,214.10', ±134.19 Rods, ±1.02 Acres

Proposed Secondary Access: ±50.00', ±3.03 Rods, ±0.02 Acres

T
25
S

SEE PAGE 1

**PROPOSED MAIN
ACCESS ROAD**
20' x ±2,354.80'
±142.72 Rods
±1.08 Acres

N 64° 01' 40" E
190.83'

Future Access Road

Fnd. 1" Iron Pipe w/
Brass Cap @ the South/4
Corner of Section 26

**PROPOSED SECONDARY
ACCESS ROAD**
20' x ±175.36'
±10.63 Rods
±0.08 Acres

CICADA Unit
23H-26H Pad

Sec. 35

Bureau of Land Management

Proposed Pad: ±4.15 Acres

Proposed Main Access: ±140.70', ±8.53 Rods, ±0.06 Acres

Proposed Secondary Access: ±125.36', ±7.60 Rods, ±0.06 Acres

FOR THE EXCLUSIVE USE OF
CHEVRON U.S.A. INC.

I, Robert L. Lastrapes, Professional
Surveyor, do hereby state this plat is true
and correct to the best of my knowledge.

LEGEND

- Proposed Pad
- Section Line
- Centerline Access Road
- Proposed Top Soil Placement
- Fnd. Monument

Scale: 1" = 300'

300' 0 150' 300'

NAD 27 NEW MEXICO EAST ZONE



C. H. Fenstermaker & Associates, L.L.C.
135 Regency Sq. Lafayette, LA 70508
Ph. 337-237-2200 Fax. 337-232-3299
www.fenstermaker.com

Not to be used for construction,
bidding, recordation, conveyance,
sales, or engineering design.

PRELIMINARY

Robert L. Lastrapes
Registration No. 23006

WELL PLAT

Page 2 of 3

CHEVRON U.S.A. INC.
PROPOSED PAD & ACCESS ROAD
CICADA UNIT NO. 019H WELL
SECTIONS 26 & 35, T25S-R27E
EDDY COUNTY, NEW MEXICO

REVISIONS

DRAWN BY:	AMT	#	BY:	DATE:	DESCRIPTION:
PROJ. MGR.:	GDG	3	RMB	11/16/2018	Revise access road
DATE:	07/13/2018	4	RMB	12/5/2018	Revise access road and pad
FILENAME: T:\2017\2176160\DWG\CICADA UNIT NO. 019H Well Plat.dwg					

DISCLAIMER: At this time, C. H. Fenstermaker & Associates, L.L.C. has not performed nor was asked to perform any type of engineering, hydrological modeling, flood plain, or "No Rise" certification analyses, including but not limited to determining whether the project will impact flood hazards in connection with federal/FEMA, state, and/or local laws, ordinances and regulations. Accordingly, Fenstermaker makes no warranty or representation of any kind as to the foregoing issues, and persons or entities using this information shall do so at their own risk.

NOTE:

Please be advised, that while reasonable efforts are made to locate and verify pipelines and anomalies using our standard pipeline locating equipment, it is impossible to be 100 % effective. As such, we advise using caution when performing work as there is a possibility that pipelines and other hazards, such as fiber optic cables, PVC pipelines, etc. may exist undetected on site.

NOTE:

Many states maintain information centers that establish links between those who dig (excavators) and those who own and operate underground facilities (operators). It is advisable and in most states, law, for the contractor to contact the center for assistance in locating and marking underground utilities. For guidance, New Mexico One Call www.nmonecall.org

FOR THE EXCLUSIVE USE OF
CHEVRON U.S.A. INC.
I, Robert L. Lastrapes, Professional
Surveyor, do hereby state this plat is true
and correct to the best of my knowledge.

*Not to be used for construction,
bidding, recordation, conveyance,
sales, or engineering design.*

PRELIMINARY

Robert L. Lastrapes
Registration No. 23006



C. H. Fenstermaker & Associates, L.L.C.
135 Regency Sq. Lafayette, LA 70508
Ph. 337-237-2200 Fax. 337-232-3299
www.fenstermaker.com

NW PAD CORNER			NE PAD CORNER		
X=	551,814	NAD 27	X=	552,308	NAD 27
Y=	397,823		Y=	397,856	
LAT.	32.093622 N		LAT.	32.093709 N	
LONG.	104.166018 W		LONG.	104.164423 W	
X=	592,998	NAD83/86	X=	593,492	NAD83/86
Y=	397,881		Y=	397,913	
LAT.	32.093744 N		LAT.	32.093831 N	
LONG.	104.166511 W		LONG.	104.164916 W	
ELEV.	+3,179'	NAVD88	ELEV.	+3,183'	NAVD88
SW PAD CORNER			SE PAD CORNER		
X=	551,839	NAD 27	X=	552,333	NAD 27
Y=	397,444		Y=	397,477	
LAT.	32.092580 N		LAT.	32.092667 N	
LONG.	104.165940 W		LONG.	104.164345 W	
X=	593,023	NAD83/86	X=	593,517	NAD83/86
Y=	397,502		Y=	397,534	
LAT.	32.092701 N		LAT.	32.092789 N	
LONG.	104.166432 W		LONG.	104.164837 W	
ELEV.	+3,193'	NAVD88	ELEV.	+3,186'	NAVD88

PROPOSED PAD		
COURSE	BEARING	DISTANCE
P1	N 86° 13' 44" E	495.00'
P2	S 03° 46' 16" E	380.00'
P3	S 86° 13' 44" W	495.00'
P4	N 03° 46' 16" W	380.00'

PROPOSED MAIN ACCESS ROAD		
COURSE	BEARING	DISTANCE
A1	S 85° 43' 34" W	1379.63'
A2	S 86° 13' 44" W	774.47'
A3	S 03° 46' 16" E	115.36'
A4	N 86° 13' 44" E	85.34'

PROPOSED SECONDARY ACCESS ROAD		
COURSE	BEARING	DISTANCE
A5	S 04° 05' 42" E	105.36'
A6	S 86° 13' 44" W	70.00'

WELL PLAT

Page 3 of 3

CHEVRON U.S.A. INC.
PROPOSED PAD & ACCESS ROAD
CICADA UNIT NO. 019H WELL
SECTIONS 26 & 35, T25S-R27E
EDDY COUNTY, NEW MEXICO

REVISIONS				
DRAWN BY:	AMT	#	BY:	DATE:
PROJ. MGR.:	GDG	3	RMB	11/16/2018
DATE:	07/13/2018	4	RMB	12/5/2018
DESCRIPTION:				
Revise access road				
Revise access road and pad				
FILENAME: T:\2017\2176160\DWG\CICADA UNIT NO. 019H Well Plat.dwg				

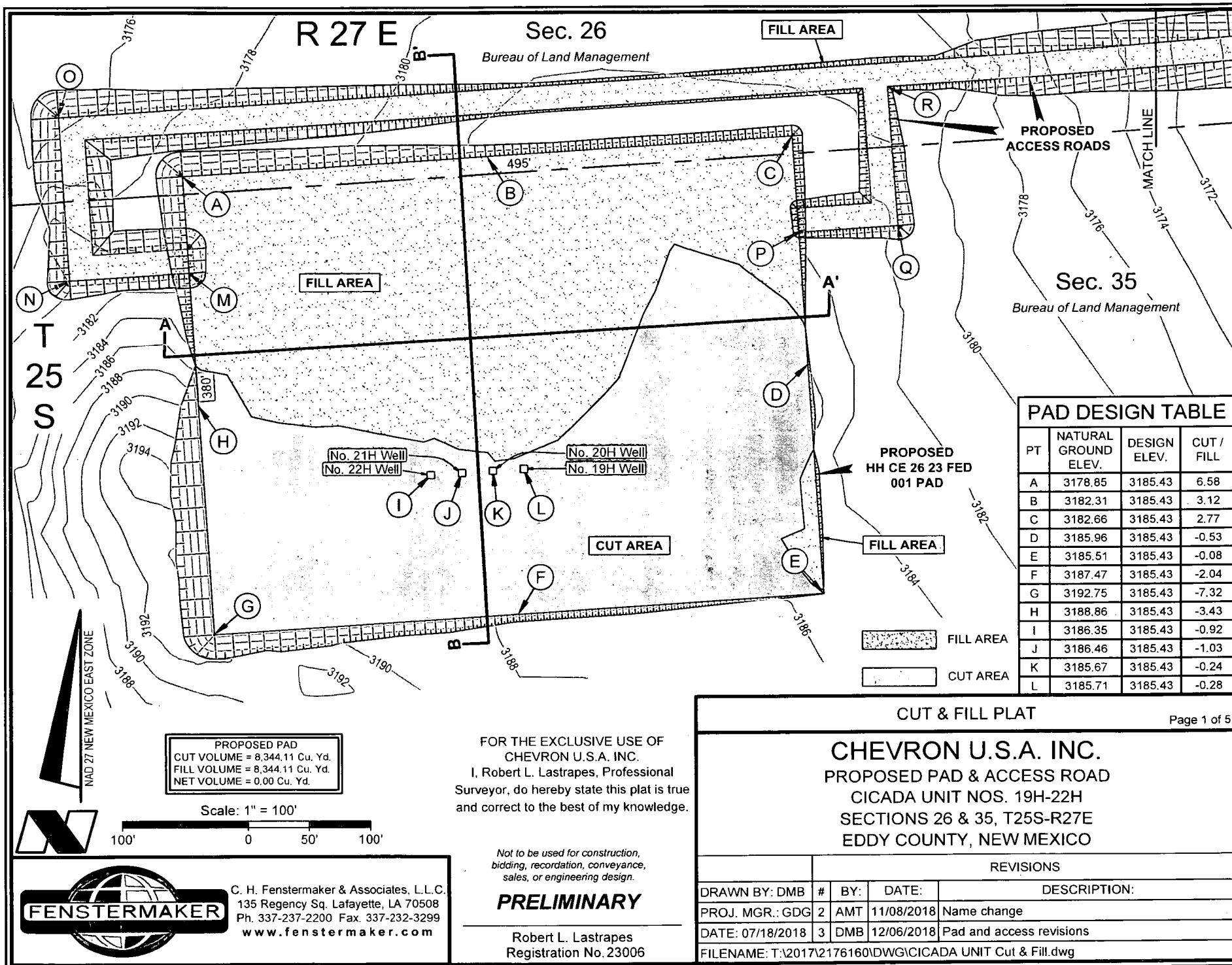

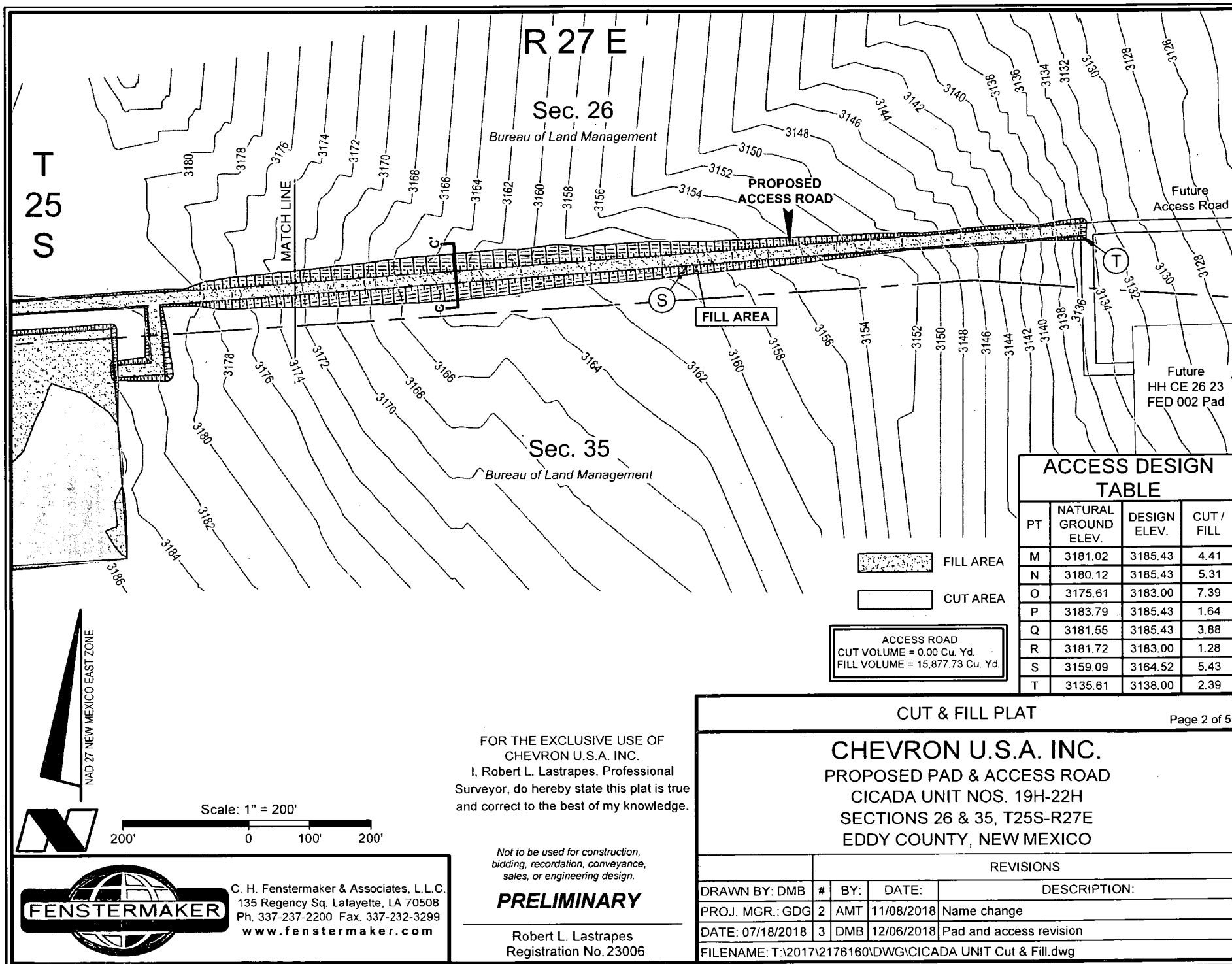

CROSS SECTION A-A'
HORIZONTAL SCALE 1"=60'
VERTICAL SCALE 1"=20'

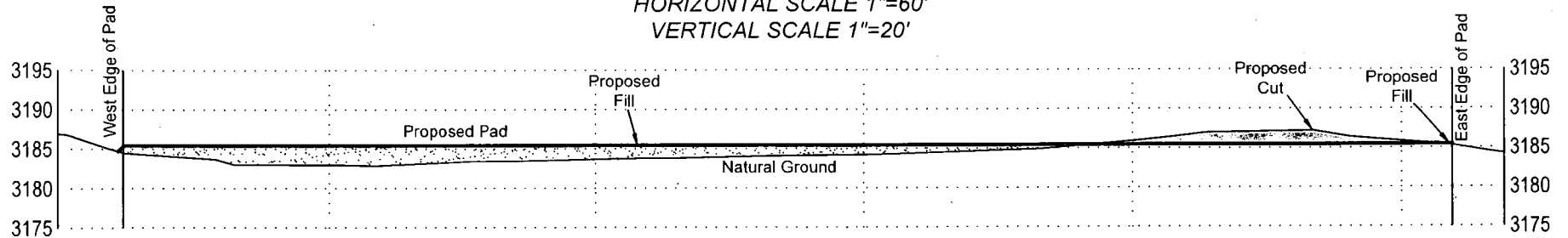

CROSS SECTION B-B'
HORIZONTAL SCALE 1"=60'
VERTICAL SCALE 1"=20'

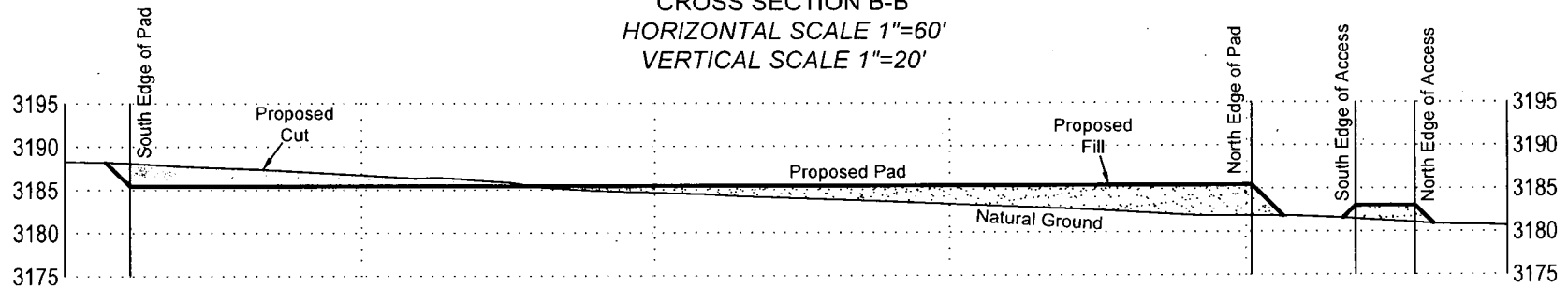

CROSS SECTION C-C'
HORIZONTAL SCALE 1"=60'
VERTICAL SCALE 1"=20'

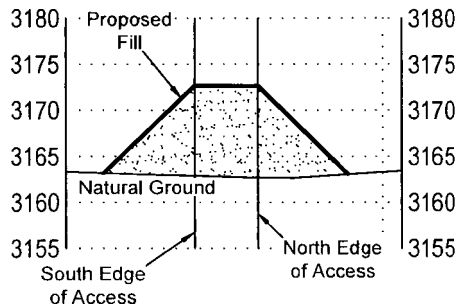

FOR THE EXCLUSIVE USE OF
CHEVRON U.S.A. INC.
I, Robert L. Lastrapes, Professional
Surveyor, do hereby state this plat is true
and correct to the best of my knowledge.

Not to be used for construction,
bidding, recordation, conveyance,
sales, or engineering design.

PRELIMINARY

Robert L. Lastrapes
Registration No. 23006

CUT & FILL PLAT

Page 3 of 5

CHEVRON U.S.A. INC.
PROPOSED PAD & ACCESS ROAD
CICADA UNIT NOS. 19H-22H
SECTIONS 26 & 35, T25S-R27E
EDDY COUNTY, NEW MEXICO

REVISIONS

DRAWN BY:	#	BY:	DATE:	DESCRIPTION:
DMB	2	AMT	11/08/2018	Name change
PROJ. MGR.:	3	DMB	12/06/2018	Pad and access revision
DATE:	07/18/2018			
FILENAME: T:\2017\2176160\DWG\CICADA UNIT Cut & Fill.dwg				



C. H. Fenstermaker & Associates, L.L.C.
135 Regency Sq. Lafayette, LA 70508
Ph. 337-237-2200 Fax. 337-232-3299
www.fenstermaker.com

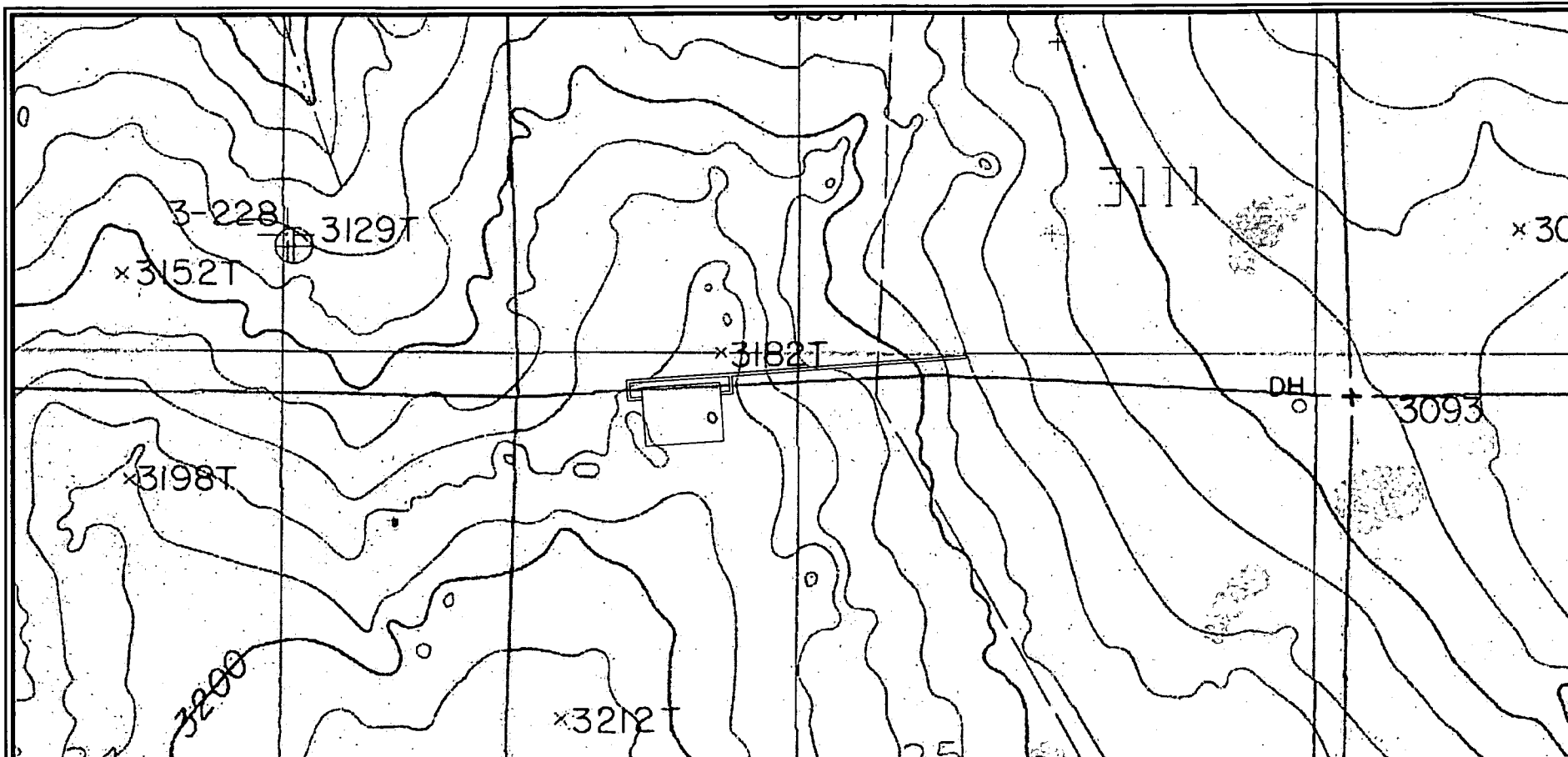

Scale: 1" = 1,000'

1,000' 0 500' 1,000'



C. H. Fenstermaker & Associates, L.L.C.
135 Regency Sq. Lafayette, LA 70508
Ph. 337-237-2200 Fax. 337-232-3299
www.fenstermaker.com

FOR THE EXCLUSIVE USE OF
CHEVRON U.S.A. INC.
I, Robert L. Lastrapes, Professional
Surveyor, do hereby state this plat is true
and correct to the best of my knowledge.

*Not to be used for construction,
bidding, recordation, conveyance,
sales, or engineering design.*

PRELIMINARY

Robert L. Lastrapes
Registration No. 23006

CUT & FILL PLAT

Page 4 of 5

CHEVRON U.S.A. INC.
PROPOSED PAD & ACCESS ROAD
CICADA UNIT NOS. 19H-22H
SECTIONS 26 & 35, T25S-R27E
EDDY COUNTY, NEW MEXICO

REVISIONS

DRAWN BY: DMB	#	BY:	DATE:	DESCRIPTION:
PROJ. MGR.: GDG	2	AMT	12/05/2018	Name change
DATE: 07/18/2018	3	DMB	12/06/2018	Pad and access revision
FILENAME: T:\2017\2176160\DWG\CICADA UNIT Cut & Fill.dwg				

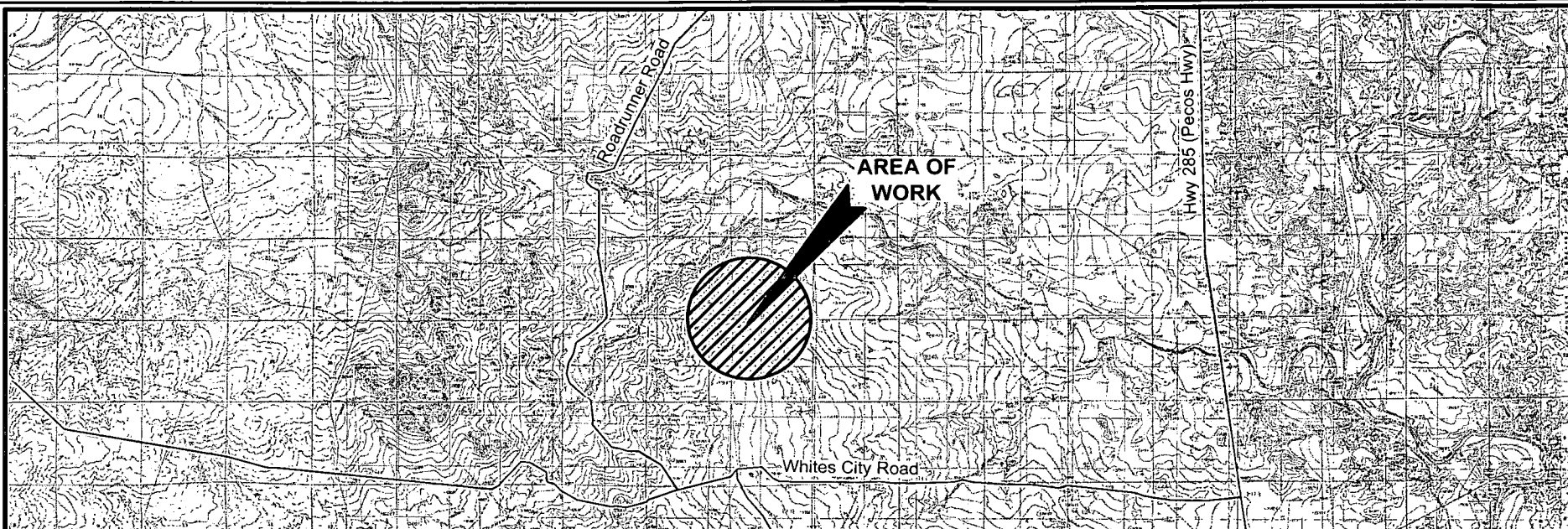

DISCLAIMER: At this time, C. H. Fenstermaker & Associates, L.L.C. has not performed nor was asked to perform any type of engineering, hydrological modeling, flood plain, or "No Rise" certification analyses, including but not limited to determining whether the project will impact flood hazards in connection with federal/FEMA, state, and/or local laws, ordinances and regulations. Accordingly, Fenstermaker makes no warranty or representation of any kind as to the foregoing issues, and persons or entities using this information shall do so at their own risk.

NOTE:

1. Many states maintain information centers that establish links between those who dig (excavators) and those who own and operate underground facilities (operators). It is advisable and in most states, law, for the contractor to contact the center for assistance in locating and marking underground utilities. For guidance: New Mexico One Call www.nmonecall.com.

2. The design pad elevation recommendation is based solely on a cut and fill (1:1 ratio) balance of the pad and does not include material required for the access roads. A detailed soil test and slope stability analysis shall be performed prior to construction to ensure proper compaction and working performance of the pad under the anticipated loadings. This material balance sheet does not constitute a foundation design and C. H. Fenstermaker & Associates, L.L.C. makes no warranty to the structural integrity of the site layout as shown. Fenstermaker also makes no recommendation or warranty about the layout relative to flood hazards, erosion control, or soil stability issues. Elevations refer to the North American Vertical Datum of 1988.

3. Please be advised, that while reasonable efforts are made to locate and verify pipelines and anomalies using our standard pipeline locating equipment, it is impossible to be 100 % effective. As such, we advise using caution when performing work as there is a possibility that pipelines and other hazards, such as fiber optic cables, PVC pipelines, etc. may exist undetected on site.

CUT & FILL PLAT

Page 5 of 5

CHEVRON U.S.A. INC.
PROPOSED PAD & ACCESS ROAD
CICADA UNIT NOS. 19H-22H
SECTIONS 26 & 35, T25S-R27E
EDDY COUNTY, NEW MEXICO

REVISIONS

DRAWN BY:	#	BY:	DATE:	DESCRIPTION:
PROJ. MGR.: GDG	2	AMT	11/08/2018	Name change
DATE: 07/18/2018	3	DMB	12/06/2018	Pad and access revision
FILENAME: T:\2017\2176160\DWG\CICADA UNIT Cut & Fill.dwg				

FOR THE EXCLUSIVE USE OF
CHEVRON U.S.A. INC.
 I, Robert L. Lastrapes, Professional
 Surveyor, do hereby state this plat is true
 and correct to the best of my knowledge.

*Not to be used for construction,
 bidding, recordation, conveyance,
 sales, or engineering design.*

PRELIMINARY

Robert L. Lastrapes
 Registration No. 23006



Scale: 1" = 10,000'
 10,000' 0 5,000' 10,000'



C. H. Fenstermaker & Associates, L.L.C.
 135 Regency Sq. Lafayette, LA 70508
 Ph. 337-237-2200 Fax. 337-232-3299
www.fenstermaker.com