

UNITED STATES  
DEPARTMENT OF THE INTERIOR  
BUREAU OF LAND MANAGEMENTFORM APPROVED  
OMB NO. 1004-0137  
Expires: January 31, 2018**SUNDRY NOTICES AND REPORTS ON WELLS**  
*Do not use this form for proposals to drill or to re-enter an abandoned well. Use form 3160-3 (APD) for such proposals.*5. Lease Serial No.  
NMNM107369

6. If Indian, Allottee or Tribe Name

7. If Unit or CA/Agreement, Name and/or No.

8. Well Name and No.  
HH CE 26 23 FED 001 4H9. API Well No.  
30-015-45426-00-X110. Field and Pool or Exploratory Area  
PURPLE SAGE-WOLFCAMP (GAS)11. County or Parish, State  
EDDY COUNTY, NM**SUBMIT IN TRIPLICATE - Other instructions on page 2**1. Type of Well  
☐ Oil Well ☒ Gas Well ☐ Other2. Name of Operator  
CHEVRON USA INCORPORATED  
Contact: LAURA BECERRA  
E-Mail: LBECERRA@CHEVRON.COM3a. Address  
6301 DEAUVILLE BLVD  
MIDLAND, TX 797063b. Phone No. (include area code)  
Ph: 432-687-7655

4. Location of Well (Footage, Sec., T., R., M., or Survey Description)

Sec 35 T25S R27E NWNW 245FNL 1060FWL  
32.093079 N Lat, 104.165619 W Lon**12. CHECK THE APPROPRIATE BOX(ES) TO INDICATE NATURE OF NOTICE, REPORT, OR OTHER DATA**

TYPE OF SUBMISSION	TYPE OF ACTION			
<input checked="" type="checkbox"/> Notice of Intent	<input type="checkbox"/> Acidize	<input type="checkbox"/> Deepen	<input type="checkbox"/> Production (Start/Resume)	<input type="checkbox"/> Water Shut-Off
<input type="checkbox"/> Subsequent Report	<input type="checkbox"/> Alter Casing	<input type="checkbox"/> Hydraulic Fracturing	<input type="checkbox"/> Reclamation	<input type="checkbox"/> Well Integrity
<input type="checkbox"/> Final Abandonment Notice	<input type="checkbox"/> Casing Repair	<input type="checkbox"/> New Construction	<input type="checkbox"/> Recomplete	<input checked="" type="checkbox"/> Other
	<input type="checkbox"/> Change Plans	<input type="checkbox"/> Plug and Abandon	<input type="checkbox"/> Temporarily Abandon	Change to Original A
	<input type="checkbox"/> Convert to Injection	<input type="checkbox"/> Plug Back	<input type="checkbox"/> Water Disposal	PD

13. Describe Proposed or Completed Operation: Clearly state all pertinent details, including estimated starting date of any proposed work and approximate duration thereof. If the proposal is to deepen directionally or recompleat horizontally, give subsurface locations and measured and true vertical depths of all pertinent markers and zones. Attach the Bond under which the work will be performed or provide the Bond No. on file with BLM/BIA. Required subsequent reports must be filed within 30 days following completion of the involved operations. If the operation results in a multiple completion or recompleat in a new interval, a Form 3160-4 must be filed once testing has been completed. Final Abandonment Notices must be filed only after all requirements, including reclamation, have been completed and the operator has determined that the site is ready for final inspection.

Chevron respectfully requests the following changes to the approved APD as referenced in the attached supporting documents.

(Change of well name)From: HH CE 26 23 FED 001 4H  
To: CICADA UNIT 19H

RECEIVED

APR 22 2019

B

DISTRICT II-ARTESIA O.C.D.

(Change of pad size), revised well plat and cut & fill pat are attached.

14. I hereby certify that the foregoing is true and correct.

Electronic Submission #451339 verified by the BLM Well Information System  
For CHEVRON USA INCORPORATED, sent to the Carlsbad  
Committed to AFMSS for processing by PRISCILLA PEREZ on 01/29/2019 (19PP0792SE)

Name (Printed/Typed) LAURA BECERRA

Title REGULATORY SPECIALIST

Signature (Electronic Submission)

Date 01/22/2019

**THIS SPACE FOR FEDERAL OR STATE OFFICE USE**

Approved By ZOTA STEVENS

Title PETROLEUM ENGINEER

Date 03/11/201

Conditions of approval, if any, are attached. Approval of this notice does not warrant or certify that the applicant holds legal or equitable title to those rights in the subject lease which would entitle the applicant to conduct operations thereon.

Office Carlsbad

Title 18 U.S.C. Section 1001 and Title 43 U.S.C. Section 1212, make it a crime for any person knowingly and willfully to make to any department or agency of the United States any false, fictitious or fraudulent statements or representations as to any matter within its jurisdiction.

(Instructions on page 2)

**\*\* BLM REVISED \*\* BLM REVISED \*\* BLM REVISED \*\* BLM REVISED \*\* BLM REVISED \*\***

## Revisions to Operator-Submitted EC Data for Sundry Notice #451339

	Operator Submitted	BLM Revised (AFMSS)
Sundry Type:	APDCH NOI	APDCH NOI
Lease:	NMNM107369	NMNM107369
Agreement:		
Operator:	CHEVRON USA INC 6301 DEAUVILLE BLVD MIDLAND, TX 79706 Ph: 432-687-7665	CHEVRON USA INCORPORATED 6301 DEAUVILLE BLVD MIDLAND, TX 79706 Ph: 432 687 7100
Admin Contact:	LAURA BECERRA REGULATORY SPECIALIST E-Mail: LBECERRA@CHEVRON.COM  Ph: 432-687-7655	LAURA BECERRA REGULATORY SPECIALIST E-Mail: LBECERRA@CHEVRON.COM  Ph: 432-687-7655
Tech Contact:	LAURA BECERRA REGULATORY SPECIALIST E-Mail: LBECERRA@CHEVRON.COM  Ph: 432-687-7655	LAURA BECERRA REGULATORY SPECIALIST E-Mail: LBECERRA@CHEVRON.COM  Ph: 432-687-7655
Location:		
State:	NM	NM
County:	EDDY	EDDY
Field/Pool:	PURPLE SAGE;WOLFCAMP (GAS)	PURPLE SAGE-WOLFCAMP (GAS)
Well/Facility:	HH CE 26 23 FED 001 4H Sec 35 T25S R27E Mer NMP NWNW 245FNL 1060FWL	HH CE 26 23 FED 001 4H Sec 35 T25S R27E NWNW 245FNL 1060FWL 32.093079 N Lat, 104.165619 W Lon

# R 27E

T  
25  
S

## Sec. 26

Bureau of Land Management  
Proposed Pad: ±0.17 Acres  
Proposed Main Access: ±2,214.10', ±134.19 Rods, ±1.02 Acres  
Proposed Secondary Access: ±50.00', ±3.03 Rods, ±0.02 Acres

PROPOSED MAIN  
ACCESS ROAD  
20' x ±2,354.80'  
±142.72 Rods  
±1.08 Acres

PROPOSED SECONDARY  
ACCESS ROAD  
20' x ±175.36'  
±10.63 Rods  
±0.08 Acres

## Sec. 35

Bureau of Land Management  
Proposed Pad: ±4.15 Acres  
Proposed Main Access: ±140.70', ±8.53 Rods, ±0.06 Acres  
Proposed Secondary Access: ±125.36', ±7.60 Rods, ±0.06 Acres

Fnd. 2" Iron Pipe w/  
Cap @ the NW  
Corner of Section 35

PROPOSED PAD  
±4.32 ACRES

CICADA UNIT  
No. 019H Well  
245' FNL  
1060' FWL

Proposed Top Soil  
Placement

CICADA UNIT NO. 019H WELL		
X=	552,091	NAD 27
Y=	397,581	
LAT.	32.092955 N	
LONG.	104.165127 W	NAD83/86
X=	593,274	
Y=	397,638	
LAT.	32.093077 N	
LONG.	104.165619 W	NAVD88
ELEV.	+3186'	

### LEGEND

- Proposed Pad
- - - Section Line
- Centerline Access Road
- - - Proposed Top Soil Placement
- Fnd. Monument

Scale: 1" = 200'

200' 0 100' 200'

FOR THE EXCLUSIVE USE OF  
CHEVRON U.S.A. INC.  
I, Robert L. Lastrapes, Professional  
Surveyor, do hereby state this plat is true  
and correct to the best of my knowledge.

Not to be used for construction,  
bidding, recordation, conveyance,  
sales, or engineering design.

**PRELIMINARY**

Robert L. Lastrapes  
Registration No. 23006

### WELL PLAT

Page 1 of 3

**CHEVRON U.S.A. INC.**  
PROPOSED PAD & ACCESS ROAD  
CICADA UNIT NO. 019H WELL  
SECTIONS 26 & 35, T25S-R27E  
EDDY COUNTY, NEW MEXICO

### REVISIONS

DRAWN BY:	AMT	#	BY:	DATE:	DESCRIPTION:
PROJ. MGR.:	GDG	3	RMB	11/16/2018	Revise access road
DATE:	07/13/2018	4	RMB	12/5/2018	Revise access road and pad
FILENAME: T:\2017\2176160\DWG\CICADA UNIT NO. 019H Well Plat.dwg					



C. H. Fenstermaker & Associates, L.L.C.  
135 Regency Sq. Lafayette, LA 70508  
Ph. 337-237-2200 Fax. 337-232-3299  
[www.fenstermaker.com](http://www.fenstermaker.com)

# R 27E

## Sec. 26

Bureau of Land Management

Proposed Pad: ±0.17 Acres

Proposed Main Access: ±2,214.10', ±134.19 Rods, ±1.02 Acres

Proposed Secondary Access: ±50.00', ±3.03 Rods, ±0.02 Acres

T  
25  
S

SEE PAGE 1

**PROPOSED MAIN  
ACCESS ROAD**  
20' x ±2,354.80'  
±142.72 Rods  
±1.08 Acres

N 64° 01' 40" E  
190.83'

Future Access Road

Fnd. 1" Iron Pipe w/  
Brass Cap @ the South/4  
Corner of Section 26

**PROPOSED SECONDARY  
ACCESS ROAD**  
20' x ±175.36'  
±10.63 Rods  
±0.08 Acres

CICADA Unit  
23H-26H Pad

## Sec. 35

Bureau of Land Management

Proposed Pad: ±4.15 Acres

Proposed Main Access: ±140.70', ±8.53 Rods, ±0.06 Acres

Proposed Secondary Access: ±125.36', ±7.60 Rods, ±0.06 Acres

FOR THE EXCLUSIVE USE OF  
CHEVRON U.S.A. INC.

I, Robert L. Lastrapes, Professional  
Surveyor, do hereby state this plat is true  
and correct to the best of my knowledge.

### LEGEND

- Proposed Pad
- - - Section Line
- Centerline Access Road
- - - Proposed Top Soil Placement
- Fnd. Monument

Scale: 1" = 300'

300' 0 150' 300'



C. H. Fenstermaker & Associates, L.L.C.  
135 Regency Sq. Lafayette, LA 70508  
Ph. 337-237-2200 Fax. 337-232-3299  
[www.fenstermaker.com](http://www.fenstermaker.com)

Not to be used for construction,  
bidding, recordation, conveyance,  
sales, or engineering design.

**PRELIMINARY**

Robert L. Lastrapes  
Registration No. 23006

### WELL PLAT

Page 2 of 3

**CHEVRON U.S.A. INC.**  
PROPOSED PAD & ACCESS ROAD  
CICADA UNIT NO. 019H WELL  
SECTIONS 26 & 35, T25S-R27E  
EDDY COUNTY, NEW MEXICO

### REVISIONS

DRAWN BY: AMT	#	BY:	DATE:	DESCRIPTION:
PROJ. MGR.: GDG	3	RMB	11/16/2018	Revise access road
DATE: 07/13/2018	4	RMB	12/5/2018	Revise access road and pad
FILENAME: T:\2017\2176160\DWG\CICADA UNIT NO. 019H Well Plat.dwg				

**DISCLAIMER:** At this time, C. H. Fenstermaker & Associates, L.L.C. has not performed nor was asked to perform any type of engineering, hydrological modeling, flood plain, or "No Rise" certification analyses, including but not limited to determining whether the project will impact flood hazards in connection with federal/FEMA, state, and/or local laws, ordinances and regulations. Accordingly, Fenstermaker makes no warranty or representation of any kind as to the foregoing issues, and persons or entities using this information shall do so at their own risk.

**NOTE:**

Please be advised, that while reasonable efforts are made to locate and verify pipelines and anomalies using our standard pipeline locating equipment, it is impossible to be 100 % effective. As such, we advise using caution when performing work as there is a possibility that pipelines and other hazards, such as fiber optic cables, PVC pipelines, etc. may exist undetected on site.

**NOTE:**

Many states maintain information centers that establish links between those who dig (excavators) and those who own and operate underground facilities (operators). It is advisable and in most states, law, for the contractor to contact the center for assistance in locating and marking underground utilities. For guidance, New Mexico One Call [www.nmoneccall.org](http://www.nmoneccall.org)

FOR THE EXCLUSIVE USE OF  
CHEVRON U.S.A. INC.  
I, Robert L. Lastrapes, Professional  
Surveyor, do hereby state this plat is true  
and correct to the best of my knowledge.

*Not to be used for construction,  
bidding, recordation, conveyance,  
sales, or engineering design.*

**PRELIMINARY**

Robert L. Lastrapes  
Registration No. 23006

NW PAD CORNER			NE PAD CORNER		
X=	551,814	NAD 27	X=	552,308	NAD 27
Y=	397,823		Y=	397,856	
LAT.	32.093622 N		LAT.	32.093709 N	
LONG.	104.166018 W		LONG.	104.164423 W	
X=	592,998	NAD83/86	X=	593,492	NAD83/86
Y=	397,881		Y=	397,913	
LAT.	32.093744 N		LAT.	32.093831 N	
LONG.	104.166511 W		LONG.	104.164916 W	
ELEV.	+3,179'	NAVD88	ELEV.	+3,183'	NAVD88
SW PAD CORNER			SE PAD CORNER		
X=	551,839	NAD 27	X=	552,333	NAD 27
Y=	397,444		Y=	397,477	
LAT.	32.092580 N		LAT.	32.092667 N	
LONG.	104.165940 W		LONG.	104.164345 W	
X=	593,023	NAD83/86	X=	593,517	NAD83/86
Y=	397,502		Y=	397,534	
LAT.	32.092701 N		LAT.	32.092789 N	
LONG.	104.166432 W		LONG.	104.164837 W	
ELEV.	+3,193'	NAVD88	ELEV.	+3,186'	NAVD88

PROPOSED PAD		
COURSE	BEARING	DISTANCE
P1	N 86° 13' 44" E	495.00'
P2	S 03° 46' 16" E	380.00'
P3	S 86° 13' 44" W	495.00'
P4	N 03° 46' 16" W	380.00'

PROPOSED MAIN ACCESS ROAD		
COURSE	BEARING	DISTANCE
A1	S 85° 43' 34" W	1379.63'
A2	S 86° 13' 44" W	774.47'
A3	S 03° 46' 16" E	115.36'
A4	N 86° 13' 44" E	85.34'

PROPOSED SECONDARY ACCESS ROAD		
COURSE	BEARING	DISTANCE
A5	S 04° 05' 42" E	105.36'
A6	S 86° 13' 44" W	70.00'

**WELL PLAT**

Page 3 of 3

**CHEVRON U.S.A. INC.**  
PROPOSED PAD & ACCESS ROAD  
CICADA UNIT NO. 019H WELL  
SECTIONS 26 & 35, T25S-R27E  
EDDY COUNTY, NEW MEXICO

**REVISIONS**

DRAWN BY: AMT	#	BY:	DATE:	DESCRIPTION:
PROJ. MGR.: GDG	3	RMB	11/16/2018	Revise access road
DATE: 07/13/2018	4	RMB	12/5/2018	Revise access road and pad
FILENAME: T:\2017\2176160\DWG\CICADA UNIT NO. 019H Well Plat.dwg				



C. H. Fenstermaker & Associates, L.L.C.  
135 Regency Sq. Lafayette, LA 70508  
Ph. 337-237-2200 Fax. 337-232-3299  
[www.fenstermaker.com](http://www.fenstermaker.com)

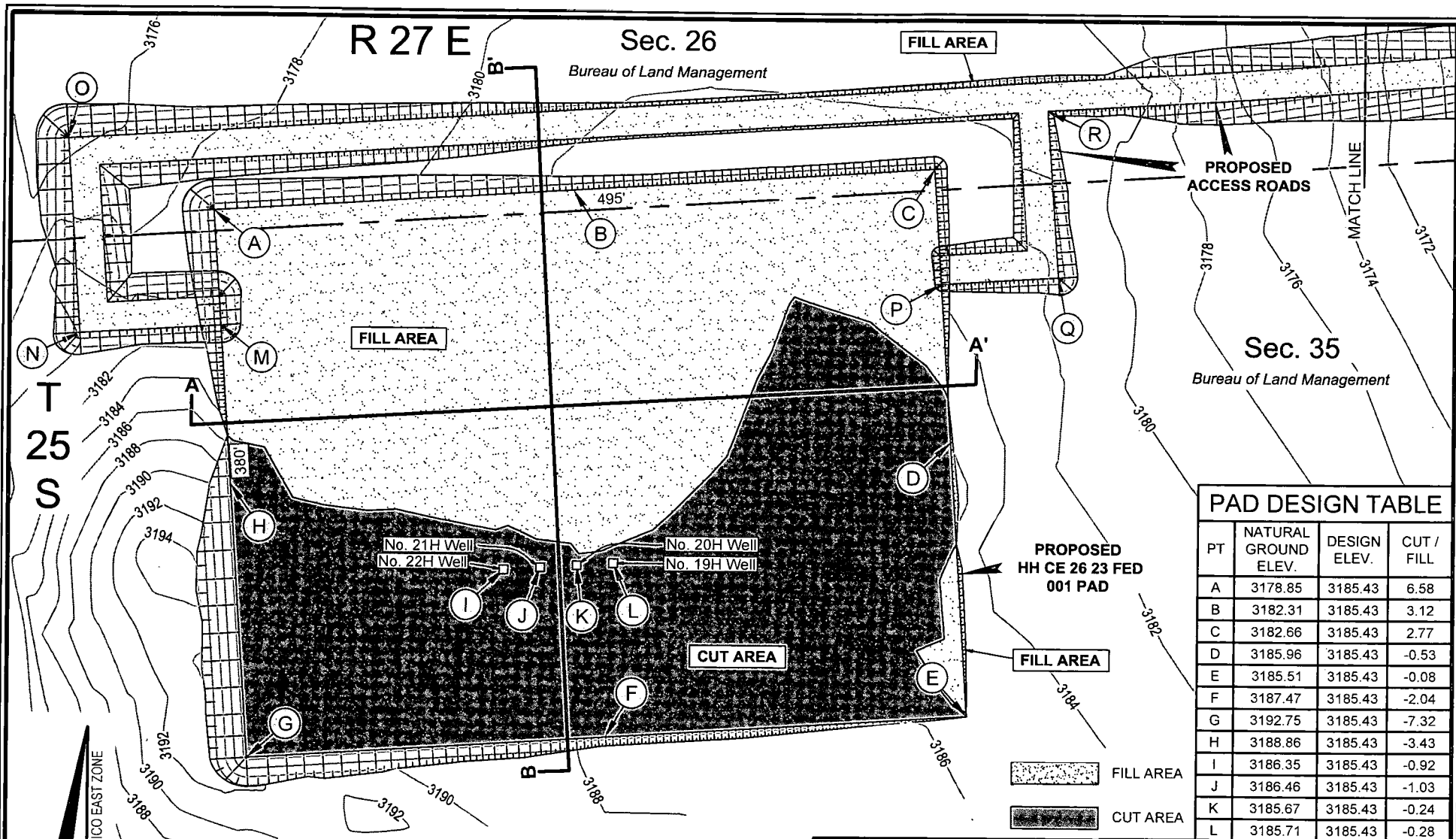

PROPOSED PAD  
CUT VOLUME = 8,344.11 Cu. Yd.  
FILL VOLUME = 8,344.11 Cu. Yd.  
NET VOLUME = 0.00 Cu. Yd.

FOR THE EXCLUSIVE USE OF  
CHEVRON U.S.A. INC.  
I, Robert L. Lastrapes, Professional  
Surveyor, do hereby state this plat is true  
and correct to the best of my knowledge.

Not to be used for construction,  
bidding, recordation, conveyance,  
sales, or engineering design.

**PRELIMINARY**

Robert L. Lastrapes  
Registration No. 23006

# PAD DESIGN TABLE

PT	NATURAL GROUND ELEV.	DESIGN ELEV.	CUT / FILL
A	3178.85	3185.43	6.58
B	3182.31	3185.43	3.12
C	3182.66	3185.43	2.77
D	3185.96	3185.43	-0.53
E	3185.51	3185.43	-0.08
F	3187.47	3185.43	-2.04
G	3192.75	3185.43	-7.32
H	3188.86	3185.43	-3.43
I	3186.35	3185.43	-0.92
J	3186.46	3185.43	-1.03
K	3185.67	3185.43	-0.24
L	3185.71	3185.43	-0.28

## CUT & FILL PLAT

Page 1 of 5

**CHEVRON U.S.A. INC.**  
PROPOSED PAD & ACCESS ROAD  
CICADA UNIT NOS. 19H-22H  
SECTIONS 26 & 35, T25S-R27E  
EDDY COUNTY, NEW MEXICO

### REVISIONS

DRAWN BY:	#	BY:	DATE:	DESCRIPTION:
PROJ. MGR.: GDG	2	AMT	11/08/2018	Name change
DATE: 07/18/2018	3	DMB	12/06/2018	Pad and access revisions
FILENAME: T:\2017\2176160\DWG\CICADA UNIT Cut & Fill.dwg				



C. H. Fenstermaker & Associates, L.L.C.  
135 Regency Sq. Lafayette, LA 70508  
Ph. 337-237-2200 Fax. 337-232-3299  
[www.fenstermaker.com](http://www.fenstermaker.com)

R 27 E

Sec. 26

Bureau of Land Management

T  
25  
S

MATCH LINE

PROPOSED  
ACCESS ROAD

Future  
Access Road

FILL AREA

Future  
HH CE 26 23  
FED 002 Pad

Sec. 35

Bureau of Land Management

# ACCESS DESIGN TABLE

PT	NATURAL GROUND ELEV.	DESIGN ELEV.	CUT / FILL
M	3181.02	3185.43	4.41
N	3180.12	3185.43	5.31
O	3175.61	3183.00	7.39
P	3183.79	3185.43	1.64
Q	3181.55	3185.43	3.88
R	3181.72	3183.00	1.28
S	3159.09	3164.52	5.43
T	3135.61	3138.00	2.39

FILL AREA

CUT AREA

ACCESS ROAD  
CUT VOLUME = 0.00 Cu. Yd.  
FILL VOLUME = 15,877.73 Cu. Yd.

## CUT & FILL PLAT

Page 2 of 5

**CHEVRON U.S.A. INC.**  
PROPOSED PAD & ACCESS ROAD  
CICADA UNIT NOS. 19H-22H  
SECTIONS 26 & 35, T25S-R27E  
EDDY COUNTY, NEW MEXICO

### REVISIONS

DRAWN BY:	#	BY:	DATE:	DESCRIPTION:
DMB	2	AMT	11/08/2018	Name change
PROJ. MGR.:	3	DMB	12/06/2018	Pad and access revision
DATE:	07/18/2018			
FILENAME:	T:\2017\2176160\DWG\CICADA UNIT Cut & Fill.dwg			

FOR THE EXCLUSIVE USE OF  
CHEVRON U.S.A. INC.  
I, Robert L. Lastrapes, Professional  
Surveyor, do hereby state this plat is true  
and correct to the best of my knowledge.

Not to be used for construction,  
bidding, recordation, conveyance,  
sales, or engineering design.

**PRELIMINARY**

Robert L. Lastrapes  
Registration No. 23006

Scale: 1" = 200'

200' 0 100' 200'



C. H. Fenstermaker & Associates, L.L.C.  
135 Regency Sq. Lafayette, LA 70508  
Ph. 337-237-2200 Fax. 337-232-3299  
[www.fenstermaker.com](http://www.fenstermaker.com)

NAD 27 NEW MEXICO EAST ZONE

CROSS SECTION A-A'  
HORIZONTAL SCALE 1"=60'  
VERTICAL SCALE 1"=20'

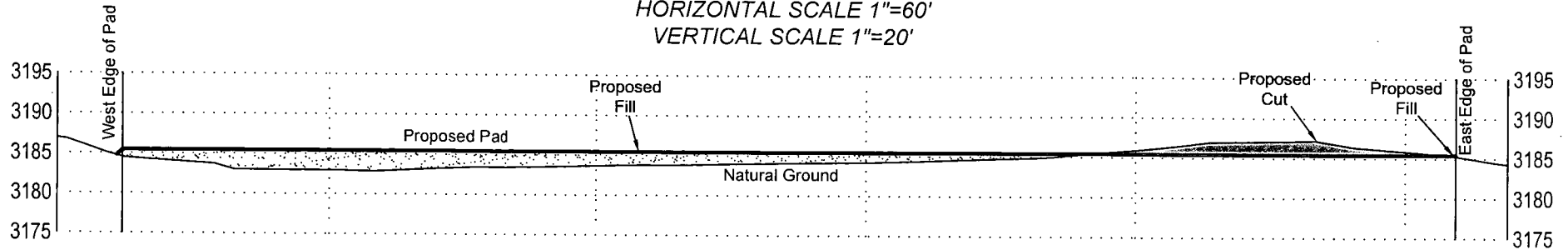

CROSS SECTION B-B'  
HORIZONTAL SCALE 1"=60'  
VERTICAL SCALE 1"=20'

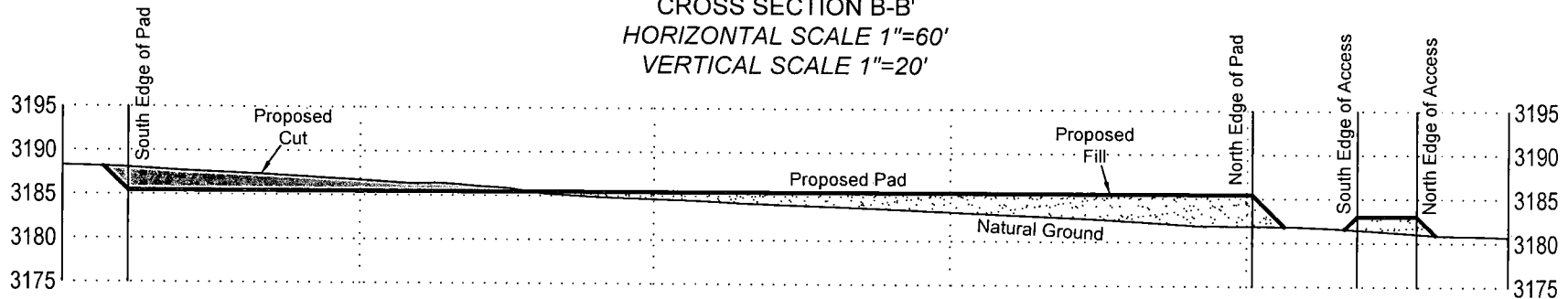

CROSS SECTION C-C'  
HORIZONTAL SCALE 1"=60'  
VERTICAL SCALE 1"=20'

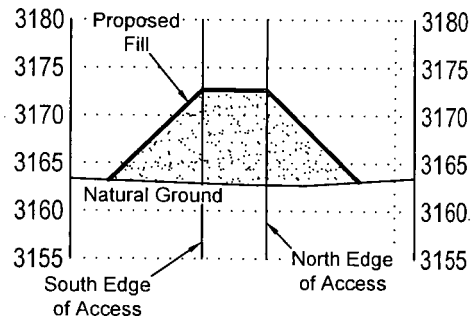

FOR THE EXCLUSIVE USE OF  
CHEVRON U.S.A. INC.  
I, Robert L. Lastrapes, Professional  
Surveyor, do hereby state this plat is true  
and correct to the best of my knowledge.

Not to be used for construction,  
bidding, recordation, conveyance,  
sales, or engineering design.

**PRELIMINARY**

Robert L. Lastrapes  
Registration No. 23006

CUT & FILL PLAT

Page 3 of 5

**CHEVRON U.S.A. INC.**  
PROPOSED PAD & ACCESS ROAD  
CICADA UNIT NOS. 19H-22H  
SECTIONS 26 & 35, T25S-R27E  
EDDY COUNTY, NEW MEXICO

REVISIONS

DRAWN BY:	#	BY:	DATE:	DESCRIPTION:
PROJ. MGR.: GDG	2	AMT	11/08/2018	Name change
DATE: 07/18/2018	3	DMB	12/06/2018	Pad and access revision
FILENAME: T:\2017\2176160\DWG\CICADA UNIT Cut & Fill.dwg				



C. H. Fenstermaker & Associates, L.L.C.  
135 Regency Sq. Lafayette, LA 70508  
Ph. 337-237-2200 Fax. 337-232-3299  
[www.fenstermaker.com](http://www.fenstermaker.com)



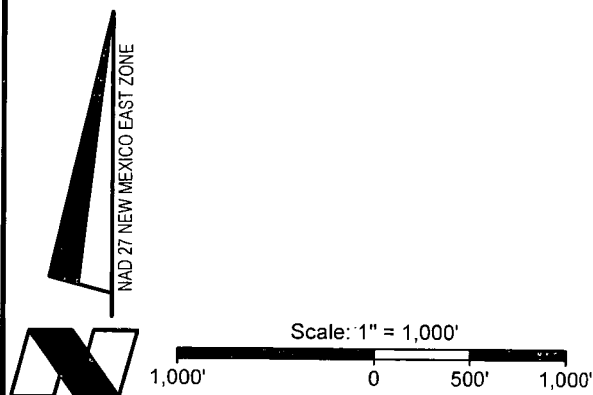
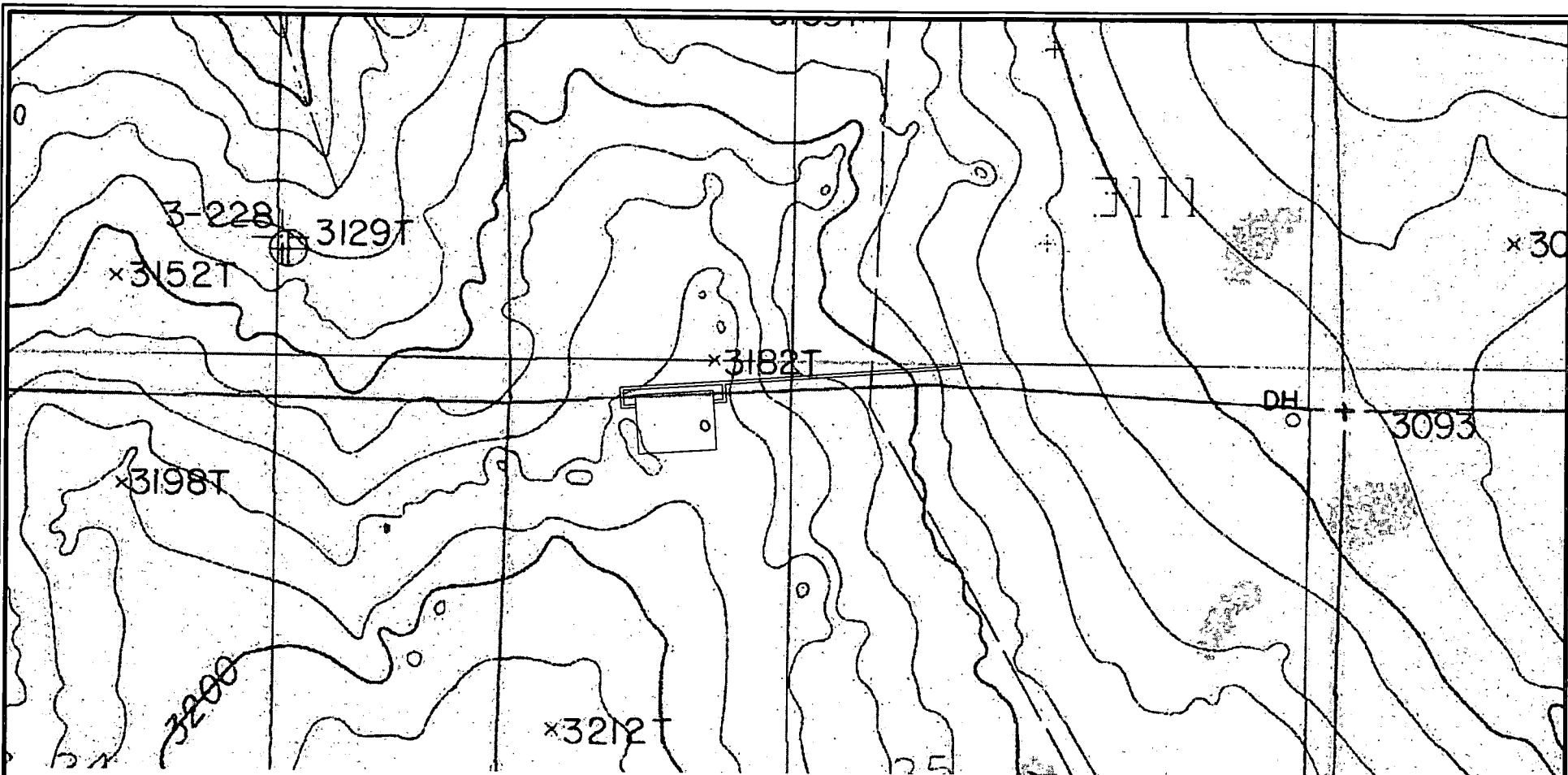

FOR THE EXCLUSIVE USE OF  
CHEVRON U.S.A. INC.  
I, Robert L. Lastrapes, Professional  
Surveyor, do hereby state this plat is true  
and correct to the best of my knowledge.

*Not to be used for construction,  
bidding, recordation, conveyance,  
sales, or engineering design.*

**PRELIMINARY**

Robert L. Lastrapes  
Registration No. 23006



C. H. Fenstermaker & Associates, L.L.C.  
135 Regency Sq. Lafayette, LA 70508  
Ph. 337-237-2200 Fax. 337-232-3299  
[www.fenstermaker.com](http://www.fenstermaker.com)

# CUT & FILL PLAT

Page 4 of 5

**CHEVRON U.S.A. INC.**  
PROPOSED PAD & ACCESS ROAD  
CICADA UNIT NOS. 19H-22H  
SECTIONS 26 & 35, T25S-R27E  
EDDY COUNTY, NEW MEXICO

## REVISIONS

DRAWN BY:	#	BY:	DATE:	DESCRIPTION:
DMB	2	AMT	12/05/2018	Name change
DATE: 07/18/2018	3	DMB	12/06/2018	Pad and access revision
FILENAME: T:\2017\2176160\DWG\CICADA UNIT Cut & Fill.dwg				

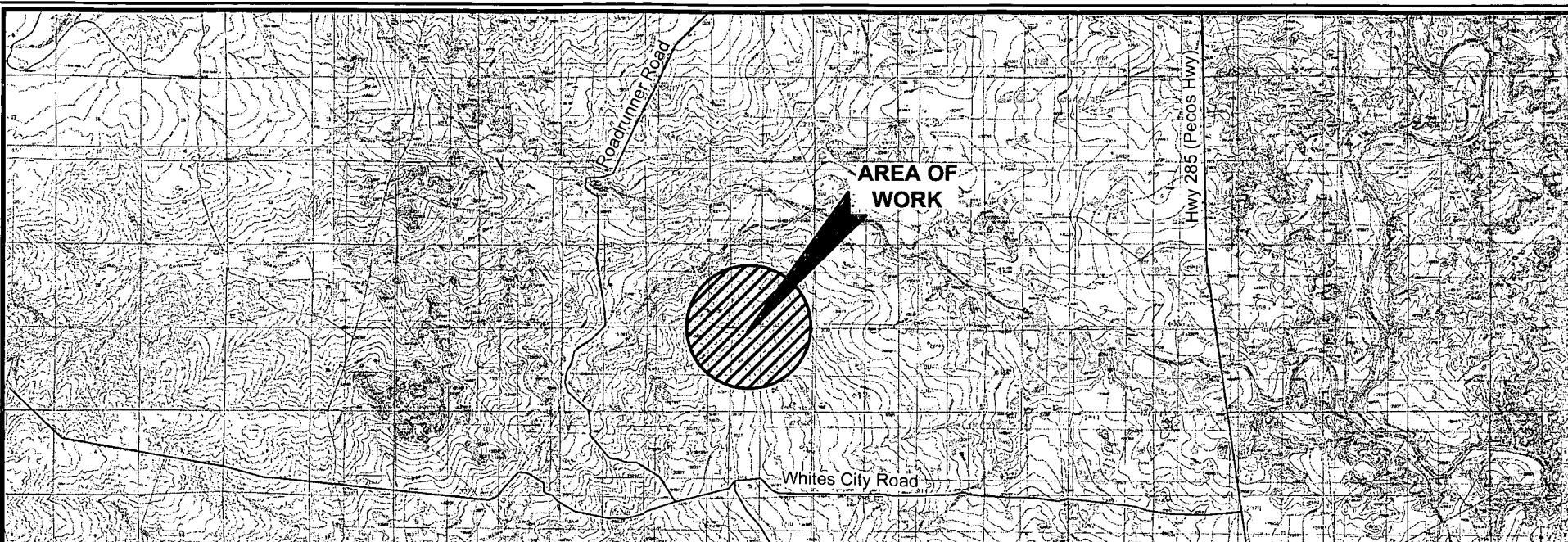

**DISCLAIMER:** At this time, C. H. Fenstermaker & Associates, L.L.C. has not performed nor was asked to perform any type of engineering, hydrological modeling, flood plain, or "No Rise" certification analyses, including but not limited to determining whether the project will impact flood hazards in connection with federal/FEMA, state, and/or local laws, ordinances and regulations. Accordingly, Fenstermaker makes no warranty or representation of any kind as to the foregoing issues, and persons or entities using this information shall do so at their own risk.

**NOTE:**

1. Many states maintain information centers that establish links between those who dig (excavators) and those who own and operate underground facilities (operators). It is advisable and in most states, law, for the contractor to contact the center for assistance in locating and marking underground utilities. For guidance: New Mexico One Call [www.nmonecall.com](http://www.nmonecall.com).

2. The design pad elevation recommendation is based solely on a cut and fill (1:1 ratio) balance of the pad and does not include material required for the access roads. A detailed soil test and slope stability analysis shall be performed prior to construction to ensure proper compaction and working performance of the pad under the anticipated loadings. This material balance sheet does not constitute a foundation design and C. H. Fenstermaker & Associates, L.L.C. makes no warranty to the structural integrity of the site layout as shown. Fenstermaker also makes no recommendation or warranty about the layout relative to flood hazards, erosion control, or soil stability issues. Elevations refer to the North American Vertical Datum of 1988.

3. Please be advised, that while reasonable efforts are made to locate and verify pipelines and anomalies using our standard pipeline locating equipment, it is impossible to be 100 % effective. As such, we advise using caution when performing work as there is a possibility that pipelines and other hazards, such as fiber optic cables, PVC pipelines, etc. may exist undetected on site.



Scale: 1" = 10,000'  
10,000' 0 5,000' 10,000'

FOR THE EXCLUSIVE USE OF  
CHEVRON U.S.A. INC.

I, Robert L. Lastrapes, Professional  
Surveyor, do hereby state this plat is true  
and correct to the best of my knowledge.

*Not to be used for construction,  
bidding, recordation, conveyance,  
sales, or engineering design.*

**PRELIMINARY**

Robert L. Lastrapes  
Registration No. 23006



C. H. Fenstermaker & Associates, L.L.C.  
135 Regency Sq. Lafayette, LA 70508  
Ph. 337-237-2200 Fax. 337-232-3299  
[www.fenstermaker.com](http://www.fenstermaker.com)

**CUT & FILL PLAT**

Page 5 of 5

**CHEVRON U.S.A. INC.**  
**PROPOSED PAD & ACCESS ROAD**  
**CICADA UNIT NOS. 19H-22H**  
**SECTIONS 26 & 35, T25S-R27E**  
**EDDY COUNTY, NEW MEXICO**

**REVISIONS**

DRAWN BY: DMB	#	BY:	DATE:	DESCRIPTION:
PROJ. MGR.: GDG	2	AMT	11/08/2018	Name change
DATE: 07/18/2018	3	DMB	12/06/2018	Pad and access revision
FILENAME: T:\2017\2176160\DWG\CICADA UNIT Cut & Fill.dwg				