

DISTRICT I  
1625 N. French Dr., Hobbs, NM 88240  
Phone: (575) 393-6161 Fax: (575) 393-0720

DISTRICT II  
811 S. First St., Artesia, NM 88210  
Phone: (575) 748-1283 Fax: (575) 748-9720

DISTRICT III  
1000 Rio Brazos Road, Aztec, NM 87410  
Phone: (505) 334-6178 Fax: (505) 334-6170

DISTRICT IV  
1220 S. St. Francis Dr., Santa Fe, NM 87505  
Phone: (505) 476-3460 Fax: (505) 476-3462

State of New Mexico  
Energy, Minerals & Natural Resources Department  
OIL CONSERVATION DIVISION  
1220 South St. Francis Dr.  
Santa Fe, New Mexico 87505

Form C-102  
Revised August 1, 2011  
Submit one copy to appropriate  
District Office

☐ AMENDED REPORT

WELL LOCATION AND ACREAGE DEDICATION PLAT

API Number 30-015- <b>44482</b>	Pool Code 96101	Pool Name SWD; DEVONIAN
Property Code <b>319560</b>	Property Name TROVE ENERGY SWD	Well Number 1
OGRID No. 326495	Operator Name TROVE ENERGY, LLC.	Elevation 2966'

Surface Location

UL or lot No. N	Section 13	Township 24-S	Range 28-E	Lot Idn	Feet from the 994	North/South line SOUTH	Feet from the 2508.2	East/West line WEST	County EDDY
--------------------	---------------	------------------	---------------	---------	----------------------	---------------------------	-------------------------	------------------------	----------------

Bottom Hole Location If Different From Surface

UL or lot No.	Section	Township	Range	Lot Idn	Feet from the	North/South line	Feet from the	East/West line	County
Dedicated Acres	Joint or Infill	Consolidation Code	Order No.						

NO ALLOWABLE WILL BE ASSIGNED TO THIS COMPLETION UNTIL ALL INTERESTS HAVE BEEN CONSOLIDATED OR A NON-STANDARD UNIT HAS BEEN APPROVED BY THE DIVISION

GEODEIC COORDINATES NAD 27 NME SURFACE LOCATION Y=441350.6 N X=590506.5 E LAT.=32.213051° N LONG.=104.040694° W		GEODEIC COORDINATES NAD 83 NME SURFACE LOCATION Y=441409.3 N X=631690.2 E LAT.=32.213173° N LONG.=104.041184° W	
2508.2'		994'	

OPERATOR CERTIFICATION

I hereby certify that the information herein is true and complete to the best of my knowledge and belief, and that this organization either owns a working interest or unEDDYed mineral interest in the land including the proposed bottom hole location or has a right to drill this well at this location pursuant to a contract with an owner of such mineral or working interest, or to a voluntary pooling agreement or a compulsory pooling order heretofore entered by the division.

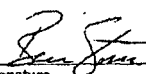
 8/15/17  
Signature Date

Ben Stone

Printed Name

ben@sosconsulting.us

E-mail Address

SURVEYOR CERTIFICATION

I hereby certify that the well location shown on this plat was plotted from field notes of actual surveys made by me or under my supervision, and that the same is true and correct to the best of my belief.

JUNE 10, 2017

Date of Survey  
Signature of Professional Surveyor:

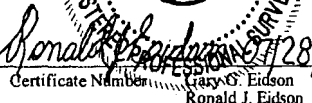

 6/28/2017  
Certificate Number  
Ronald J. Eidson 12641  
Ronald J. Eidson 3239

ACK JWSC W.O.: 17.11.0708

# WELL SITE PLAN

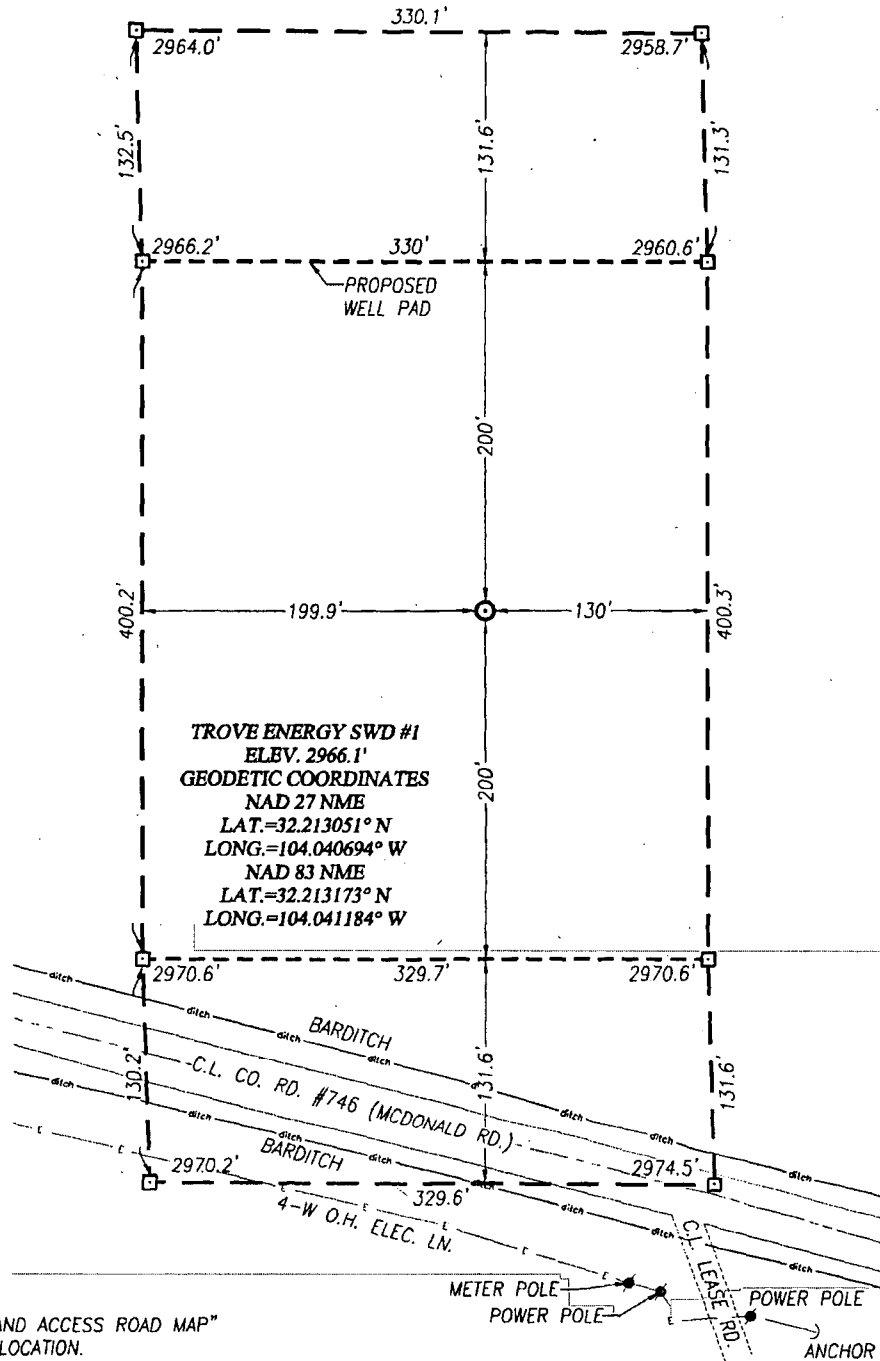

NOTE:  
SEE "TOPOGRAPHICAL AND ACCESS ROAD MAP"  
FOR PROPOSED ROAD LOCATION.

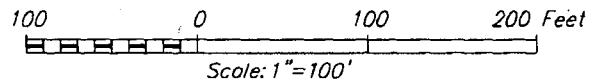

## DIRECTIONS TO LOCATION:

FROM THE INTERSECTION OF CO. RD. 721 (PULLEY ROAD) AND  
CO. RD. 748 (MCDONALD ROAD), GO SOUTHEAST APPROX. 0.2  
MILES. THIS LOCATION IS NORTH 300 FEET.



PROVIDING SURVEYING SERVICES  
SINCE 1946  
**JOHN WEST SURVEYING COMPANY**  
412 N. DAL PASO HOBBS, N.M. 88240  
(575) 393-3117 [www.jwsurvey.com](http://www.jwsurvey.com)

## TROVE ENERGY SURFACE & REGULATORY SERVICES

TROVE ENERGY SWD #1 WELL LOCATED 994 FEET FROM THE  
SOUTH LINE AND 2508.2 FEET FROM THE WEST LINE OF  
SECTION 13, TOWNSHIP 24 SOUTH, RANGE 28 EAST, N.M.P.M.,  
EDDY COUNTY, NEW MEXICO

Survey Date: 6/10/17

CAD Date: 7/25/17

Drawn By: ACK

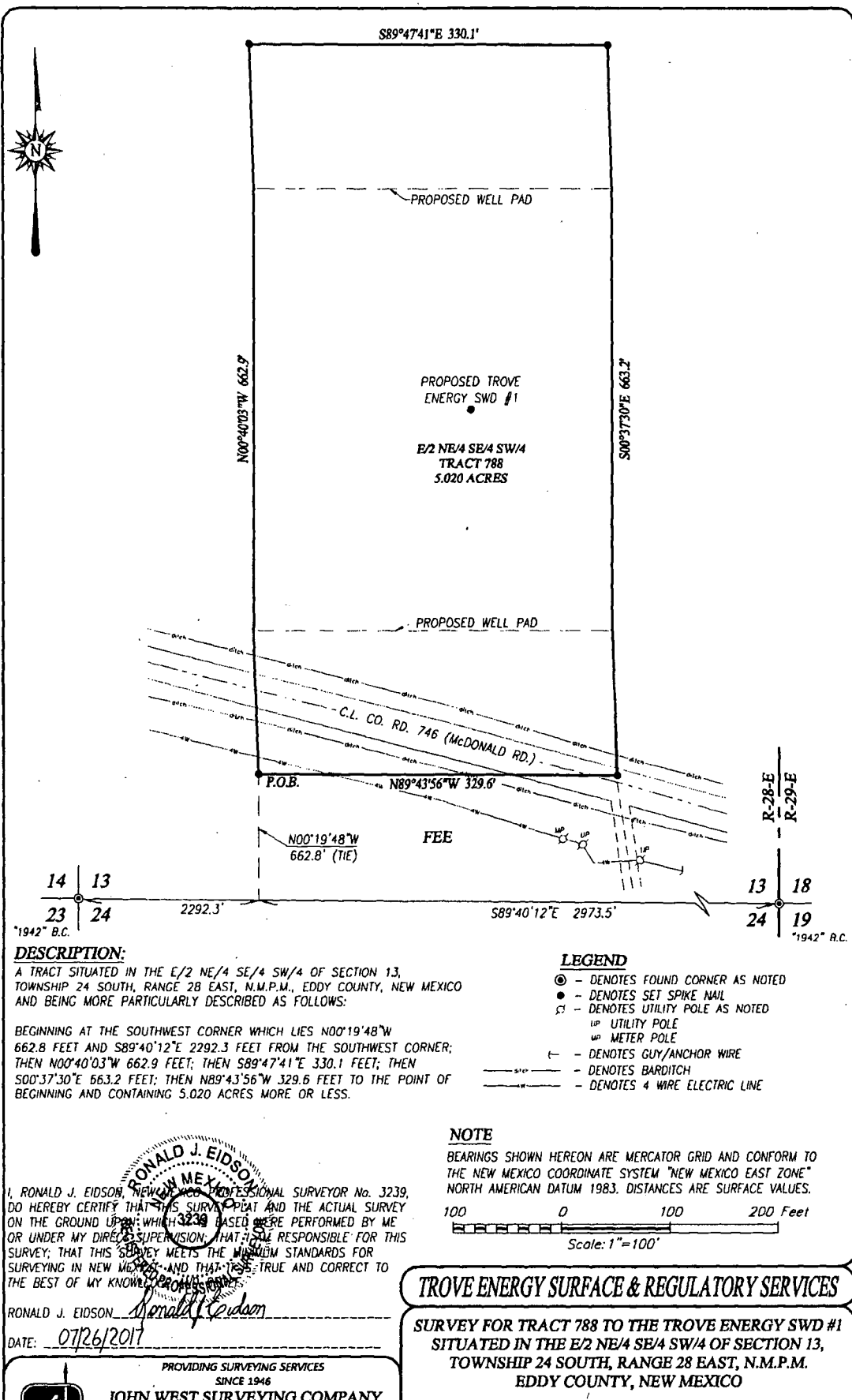

# TOPOGRAPHIC AND ACCESS ROAD MAP

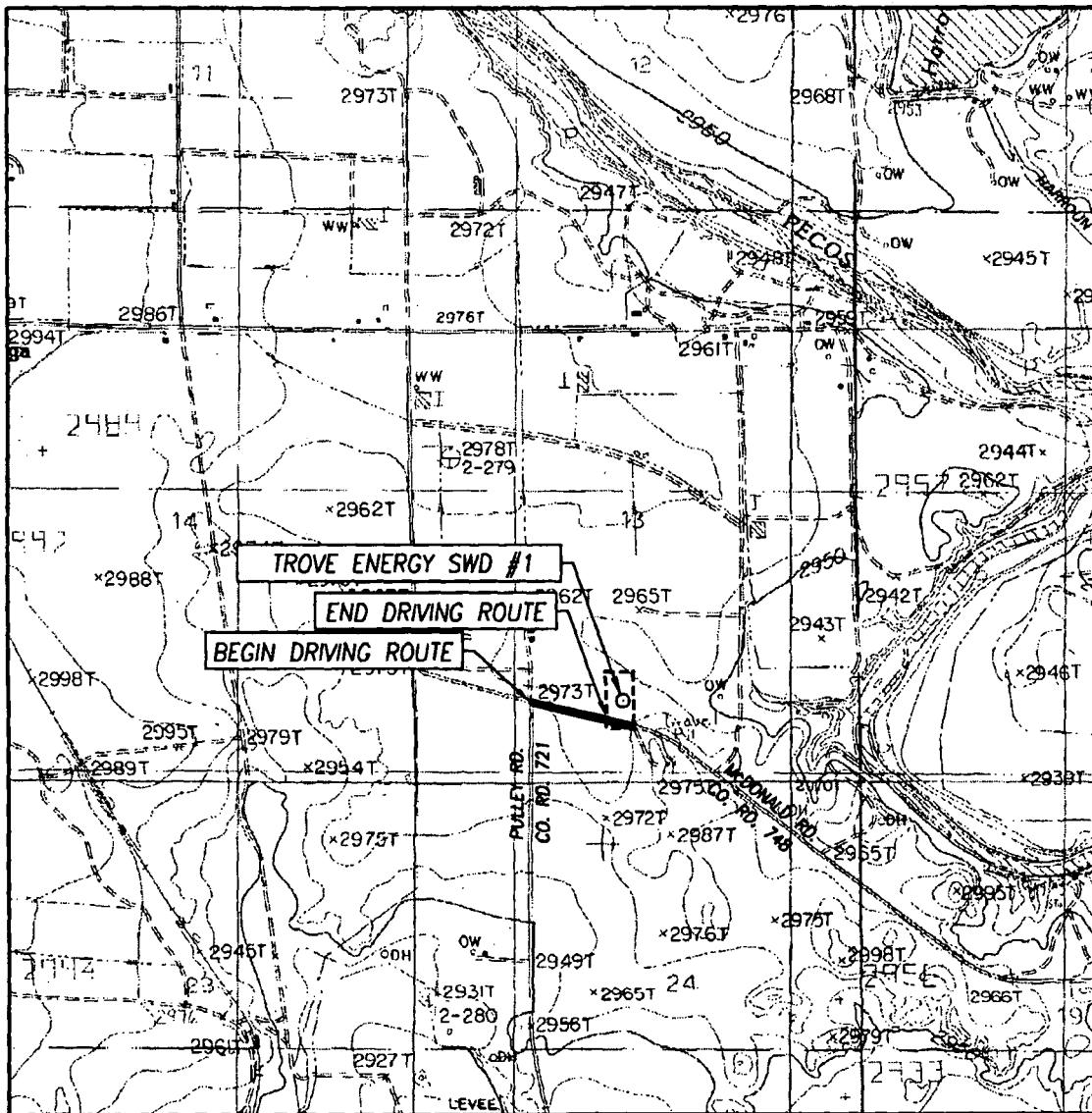

SCALE: 1" = 2000'

CONTOUR INTERVAL:  
MALAGA, N.M. - 10'

SEC. 13 TWP. 24-S RGE. 28-E

SURVEY N.M.P.M.

COUNTY EDDY STATE NEW MEXICO

DESCRIPTION 994' FSL & 2508.2' FWL

ELEVATION 2966'

OPERATOR TROVE ENERGY SURFACE & REGULATORY SERVICES

EDDYSE TROVE ENERGY SWD

U.S.G.S. TOPOGRAPHIC MAP  
MALAGA, N.M.

## DIRECTIONS TO LOCATION:

FROM THE INTERSECTION OF CO. RD. 721 (PULLEY ROAD)  
AND CO. RD. 748 (MCDONALD ROAD), GO SOUTHEAST APPROX.  
0.2 MILES. THIS LOCATION IS NORTH 300 FEET.



PROVIDING SURVEYING SERVICES  
SINCE 1946  
**JOHN WEST SURVEYING COMPANY**  
412 N. DAL PASO HOBBS, N.M. 88240  
(575) 393-3117 [www.jwsc.biz](http://www.jwsc.biz)  
TBPLS# 10021000

# VICINITY MAP

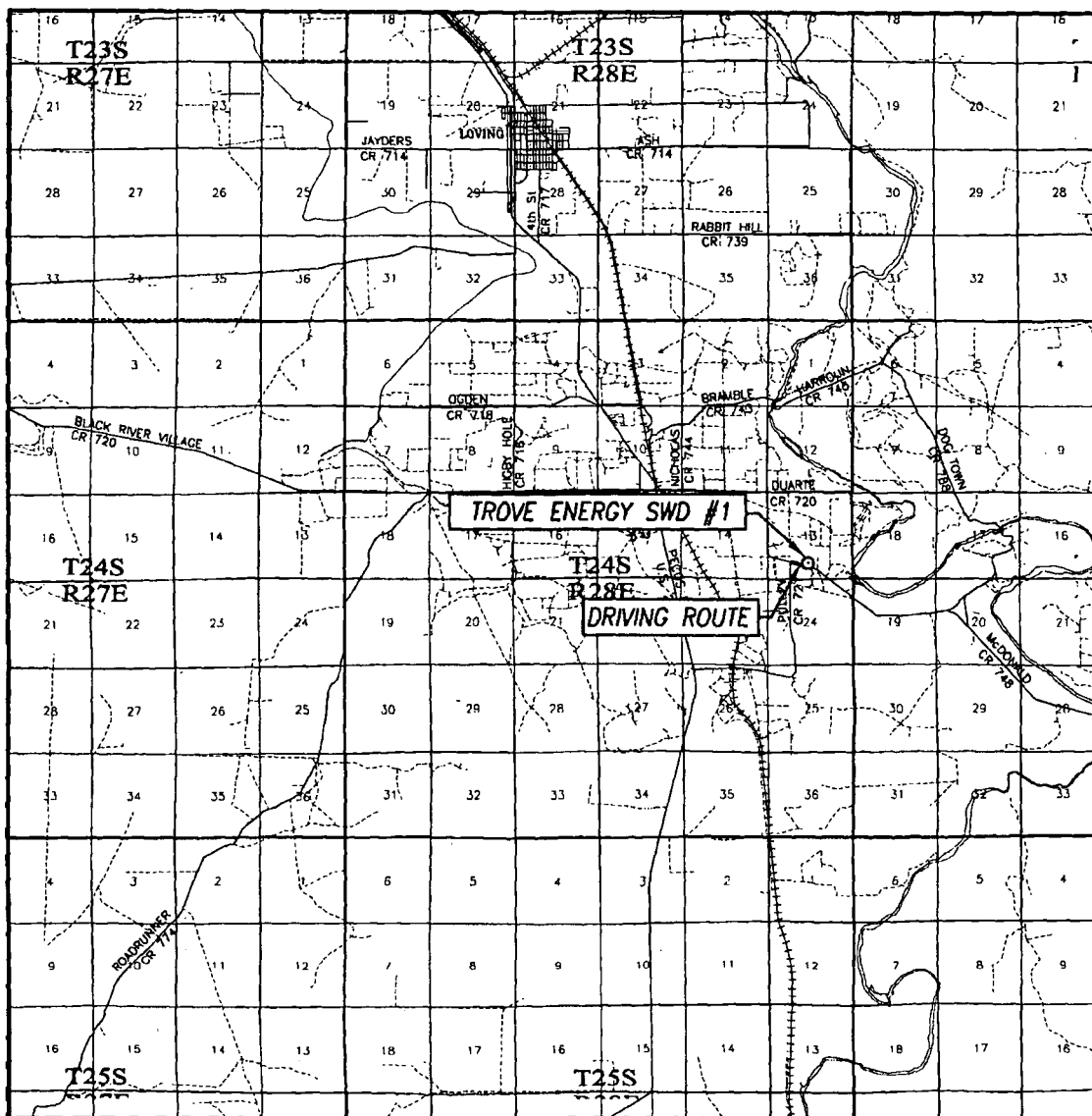

SCALE: 1" = 2 MILES

DRIVING ROUTE: SEE TOPOGRAPHICAL AND ACCESS ROAD MAP

SEC. 13 TWP. 24-S RGE. 28-E

SURVEY N.M.P.M.

COUNTY EDDY STATE NEW MEXICO

DESCRIPTION 994' FSL & 2508.2' FWL

ELEVATION 2966'

OPERATOR TROVE ENERGY SURFACE & REGULATORY SERVICES

LEASE TROVE ENERGY SWD

PROVIDING SURVEYING SERVICES  
SINCE 1946

**JOHN WEST SURVEYING COMPANY**

412 N. DAL PASO HOBBS, N.M. 88240  
(575) 393-3117 [www.jwsc.biz](http://www.jwsc.biz)  
TBPLS# 10021000