

UNITED STATES
DEPARTMENT OF THE INTERIOR
BUREAU OF LAND MANAGEMENTFORM APPROVED
OMB NO. 1004-0137
Expires: January 31, 2018**SUNDRY NOTICES AND REPORTS ON WELLS**
*Do not use this form for proposals to drill or to re-enter an abandoned well. Use form 3160-3 (APD) for such proposals.*5. Lease Serial No.
NMNM16104

6. If Indian, Allottee or Tribe Name

7. If Unit or CA/Agreement, Name and/or No.

SUBMIT IN TRIPLICATE - Other instructions on page 2

1. Type of Well

☐ Oil Well ☒ Gas Well ☐ Other

8. Well Name and No.

RIVERBEND 12-13 FEDERAL COM 31H

2. Name of Operator

CIMAREX ENERGY COMPANY

Contact: TERRI STATHEM

E-Mail: tstatthem@cimarex.com

9. API Well No.

30-015-45972-00-X1

3a. Address

600 N MARIENFELD STE 600
MIDLAND, TX 79701

3b. Phone No. (include area code)

Ph: 432-620-1936

10. Field and Pool or Exploratory Area

PURPLE SAGE-WOLFCAMP (GAS)

4. Location of Well (Footage, Sec., T., R., M., or Survey Description)

Sec 1 T25S R28E NESW 1439FSL 1337FWL
32.156006 N Lat, 104.045128 W Lon

11. County or Parish, State

EDDY COUNTY, NM

12. CHECK THE APPROPRIATE BOX(ES) TO INDICATE NATURE OF NOTICE, REPORT, OR OTHER DATA

TYPE OF SUBMISSION	TYPE OF ACTION			
<input checked="" type="checkbox"/> Notice of Intent	<input type="checkbox"/> Acidize	<input type="checkbox"/> Deepen	<input type="checkbox"/> Production (Start/Resume)	<input type="checkbox"/> Water Shut-Off
<input type="checkbox"/> Subsequent Report	<input type="checkbox"/> Alter Casing	<input type="checkbox"/> Hydraulic Fracturing	<input type="checkbox"/> Reclamation	<input type="checkbox"/> Well Integrity
<input type="checkbox"/> Final Abandonment Notice	<input type="checkbox"/> Casing Repair	<input type="checkbox"/> New Construction	<input type="checkbox"/> Recomplete	<input checked="" type="checkbox"/> Other
	<input type="checkbox"/> Change Plans	<input type="checkbox"/> Plug and Abandon	<input type="checkbox"/> Temporarily Abandon	Change to Original A
	<input type="checkbox"/> Convert to Injection	<input type="checkbox"/> Plug Back	<input type="checkbox"/> Water Disposal	PD

13. Describe Proposed or Completed Operation: Clearly state all pertinent details, including estimated starting date of any proposed work and approximate duration thereof. If the proposal is to deepen directionally or recompleat horizontally, give subsurface locations and measured and true vertical depths of all pertinent markers and zones. Attach the Bond under which the work will be performed or provide the Bond No. on file with BLM/BIA. Required subsequent reports must be filed within 30 days following completion of the involved operations. If the operation results in a multiple completion or recompleat in a new interval, a Form 3160-4 must be filed once testing has been completed. Final Abandonment Notices must be filed only after all requirements, including reclamation, have been completed and the operator has determined that the site is ready for final inspection.

Cimarex Energy Co. respectfully request approval to upsize the flowlines to 3 12" buried bulk lines.

The approved super pad has 16 wells, 16 flowlines and 1 gas lift line.

2 wells have been drilled from the super pad and 2 flowlines & a gas lift line installed.

Cimarex proposes construction of the 3 - 12" bulk lines and eliminating the need for the other 13 flowlines.

Please see route attached.

RECEIVED

JUN 25 2019

DISTRICT II-ARTESIA O.C.D

Same COA's SR

Surface good 6-14-2019

Covered in

DOI-BLM-NM-P020-2018-0499-E

DOI-BLM-NM-P020-2018-0429

14. I hereby certify that the foregoing is true and correct.

Electronic Submission #469091 verified by the BLM Well Information System

For CIMAREX ENERGY COMPANY, sent to the Carlsbad

Committed to AFMSS for processing by PRISCILLA PEREZ on 06/14/2019 (19PP2433SE)

Name (Printed/Typed) TERRI STATHEM

Title MANAGER REGULATORY COMPLIANCE

Signature (Electronic Submission)

Date 06/13/2019

THIS SPACE FOR FEDERAL OR STATE OFFICE USE

Approved By

for

Title

AFM

Date

6/14/19

Conditions of approval, if any, are attached. Approval of this notice does not warrant or certify that the applicant holds legal or equitable title to those rights in the subject lease which would entitle the applicant to conduct operations thereon.

Office

CFO

Title 18 U.S.C. Section 1001 and Title 43 U.S.C. Section 1212, make it a crime for any person knowingly and willfully to make to any department or agency of the United States any false, fictitious or fraudulent statements or representations as to any matter within its jurisdiction.

(Instructions on page 2)

** BLM REVISED ** BLM REVISED ** BLM REVISED ** BLM REVISED ** BLM REVISED **

Ref 7-5-19

Diagram illustrating a typical right-of-way detail. The diagram shows a cross-section of a road with a total width of 60 feet. The centerline is marked, and the distance from the centerline to the edge of the right-of-way is 30 feet on both sides. The diagram is labeled "Edge of Right-of-Way" on both sides and "Centerline" in the middle. Below the diagram, it says "TYPICAL RIGHT-OF-WAY DETAIL" and "NO SCALE".

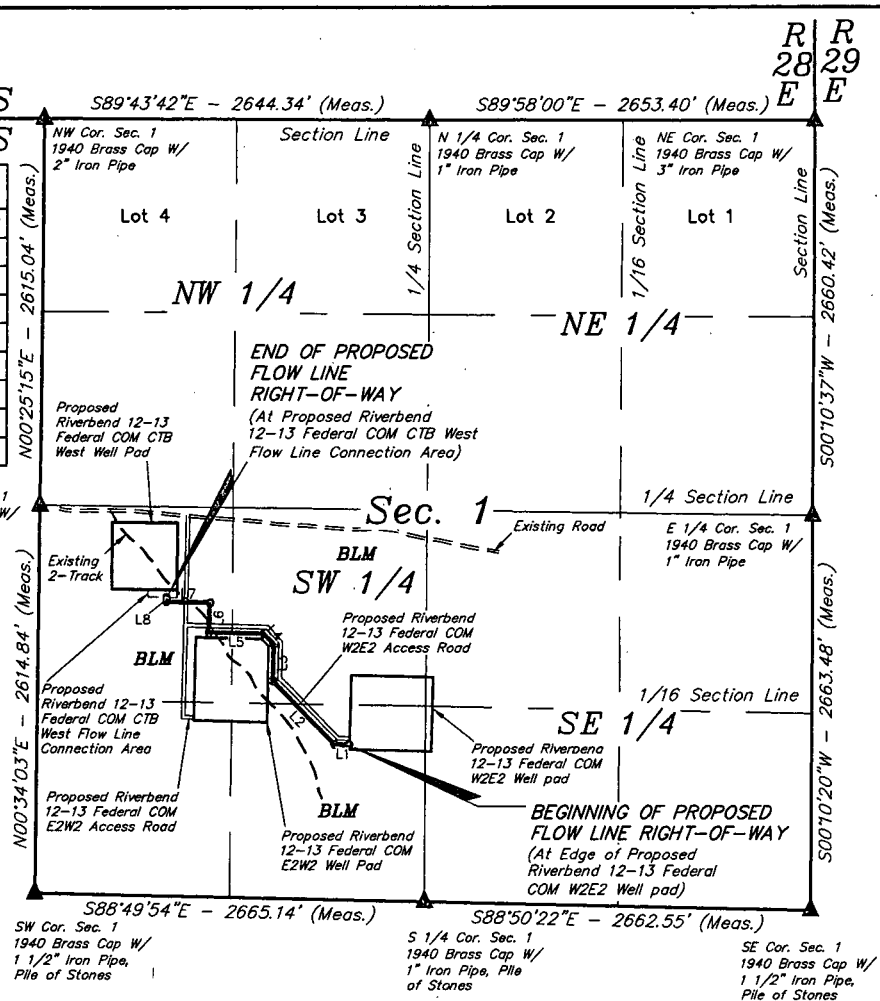

SURVEYED BY	C.J., S.R.	06-27-17	SCALE
DRAWN BY	C.D.	03-22-17	1" = 100'
FLOW LINE R.O.W.		EXHIBIT G-1	



UELS, LLC
Corporate Office * 85 South 200 East
Vernal, UT 84078 * (435) 789-1017